0: CPV001_imp X 8023614.059342724 Y 303050.8476619537

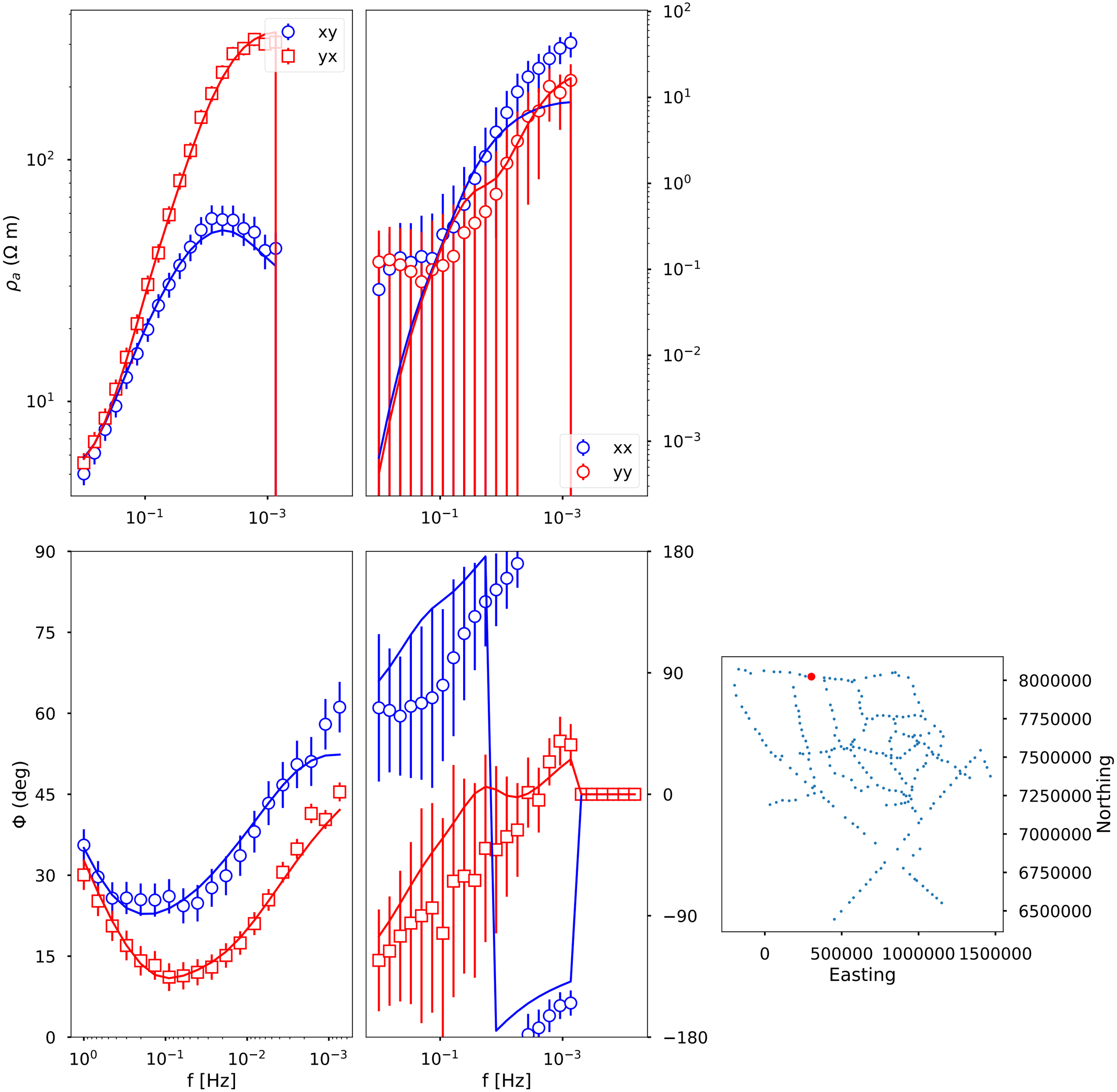

1: CPV005_imp X 8016579.293342724 Y 386268.7546619537

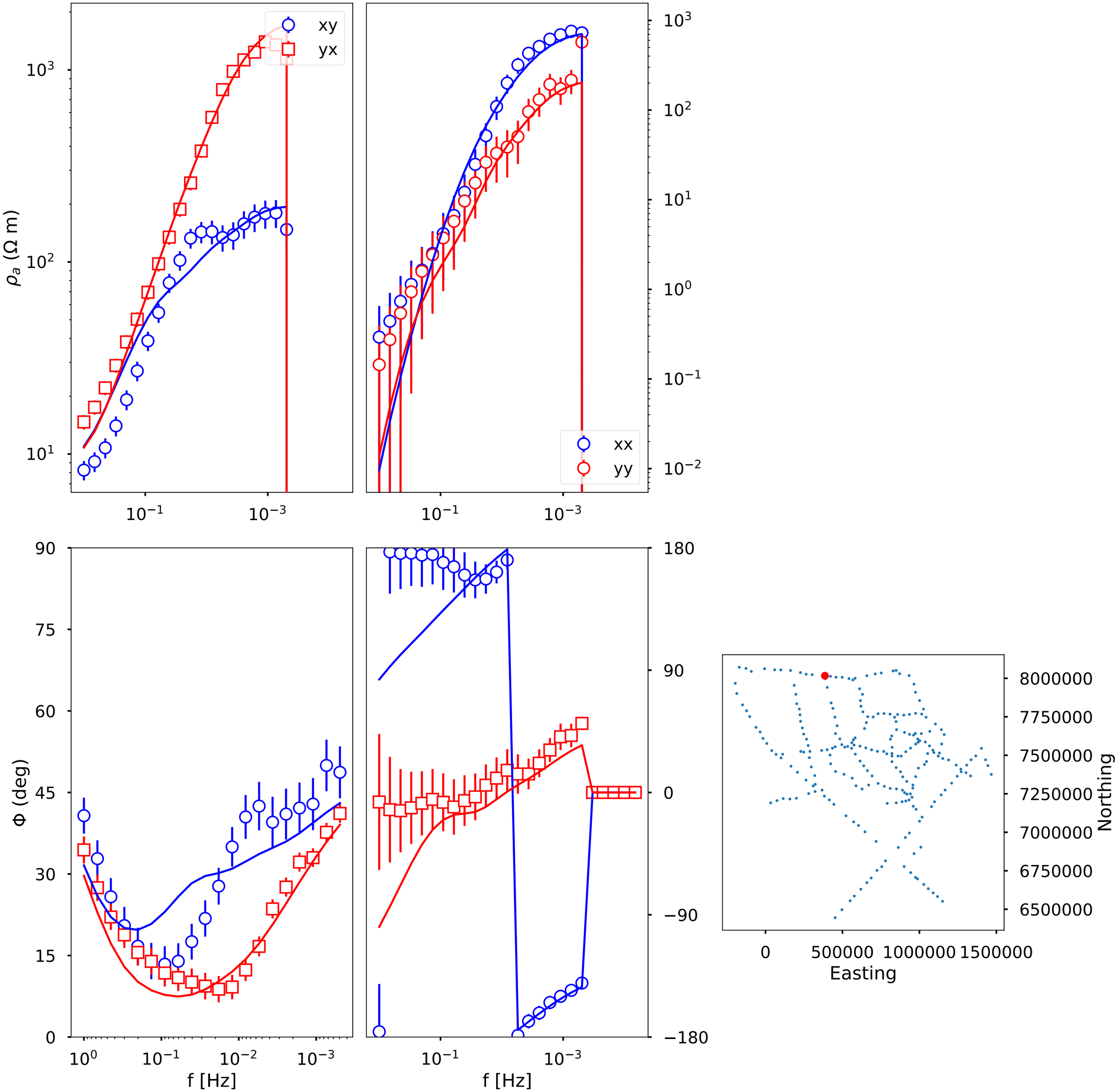

2: CPV007_imp X 8013085.124342724 Y 422440.8846619537

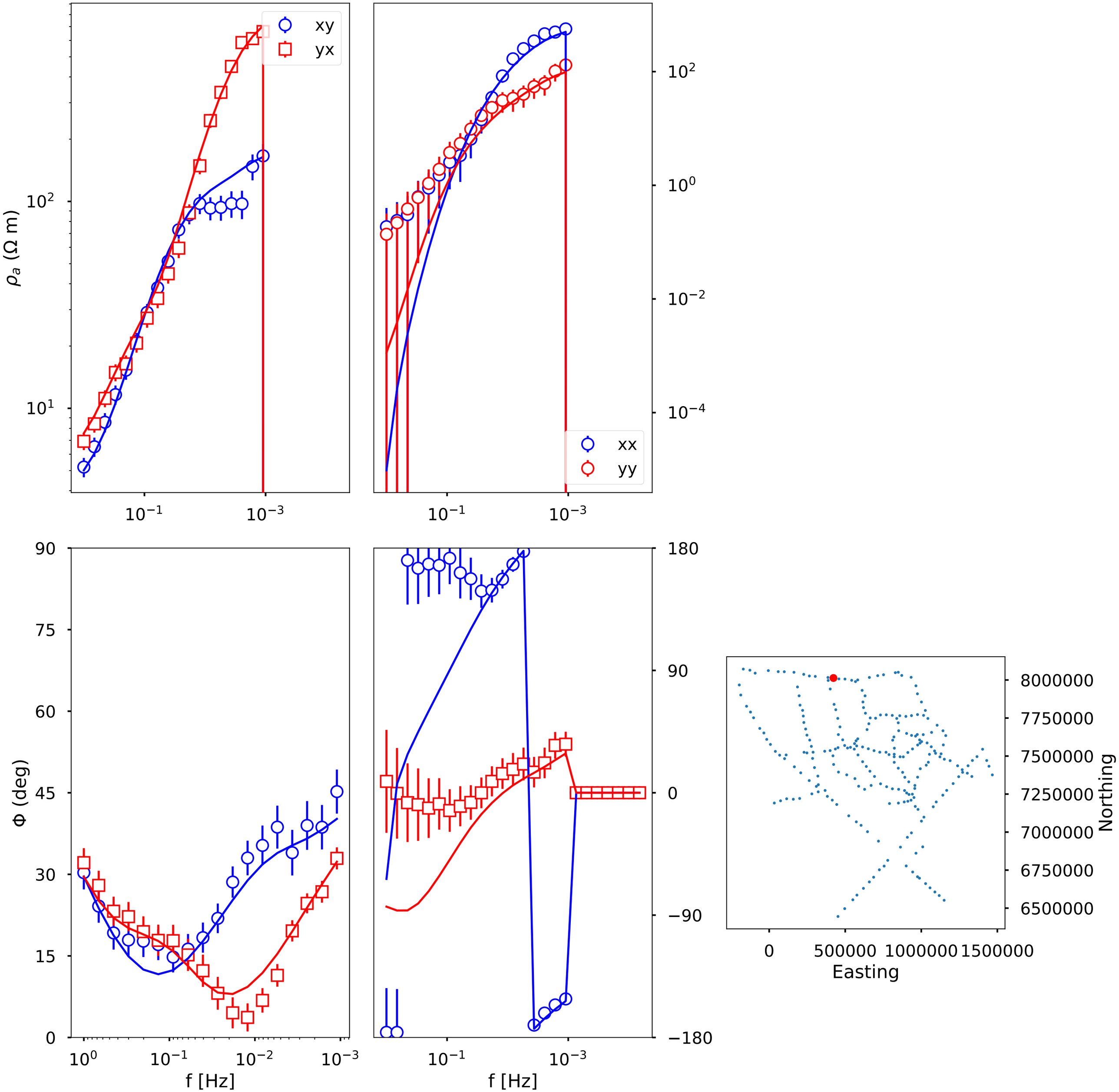

3: CPV009_imp X 8007290.6173427235 Y 458100.1516619537

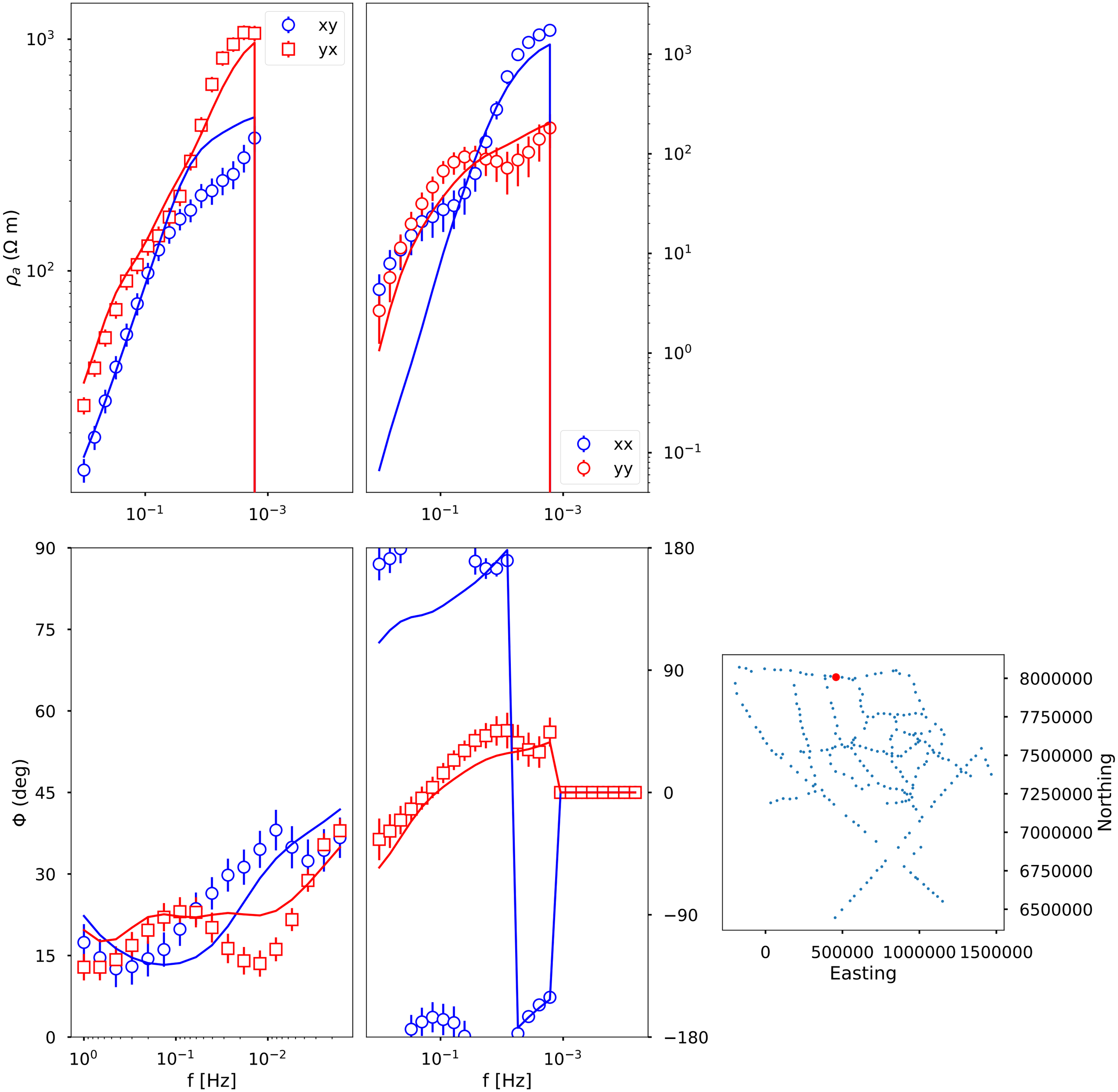

4: CPV011_imp X 8006409.613342724 Y 498142.18066195375

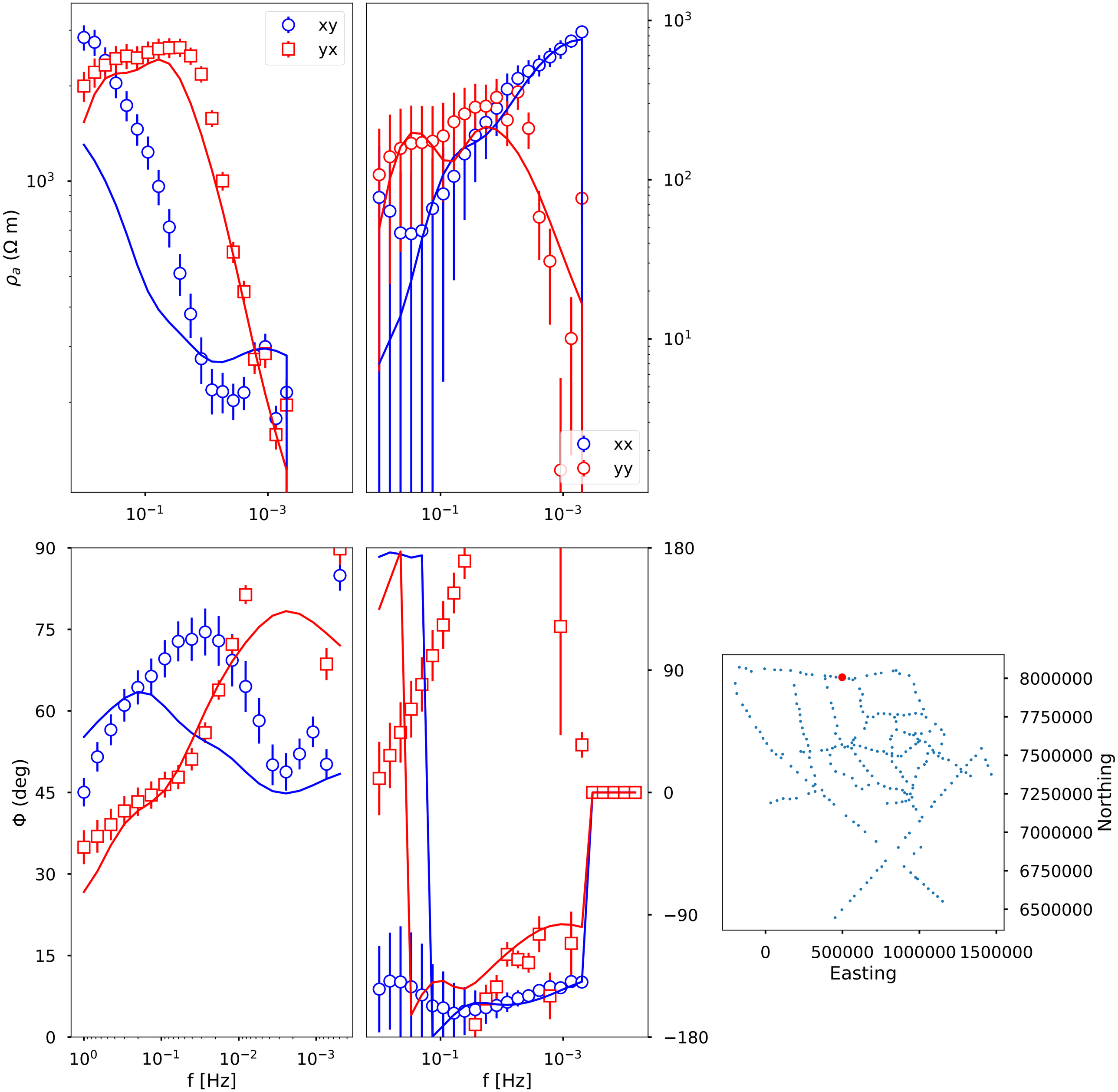

5: CPV013_imp X 7997987.570342724 Y 542266.2496619537

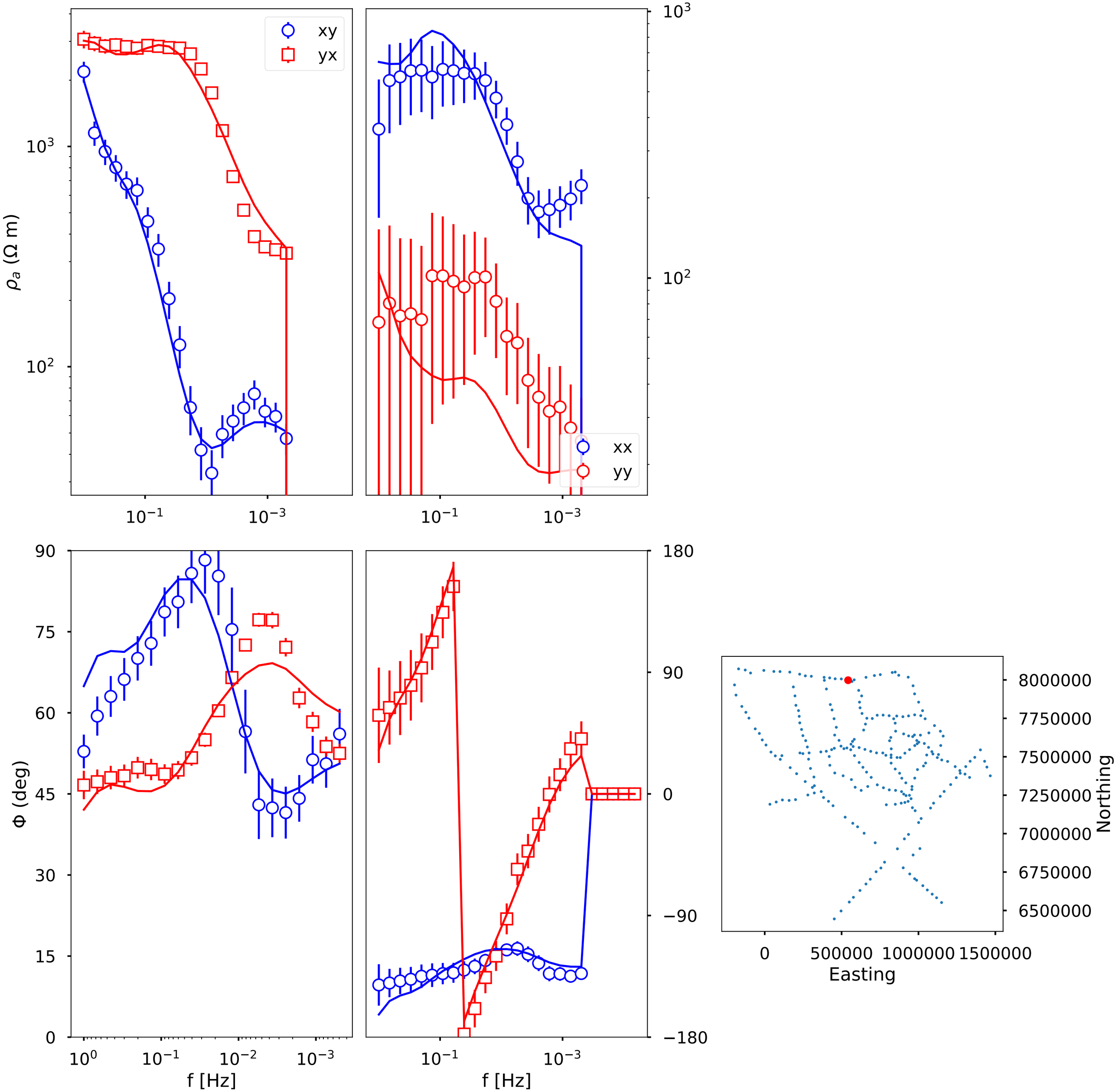

6: CPV015_imp X 7989389.769342724 Y 567355.1996619537

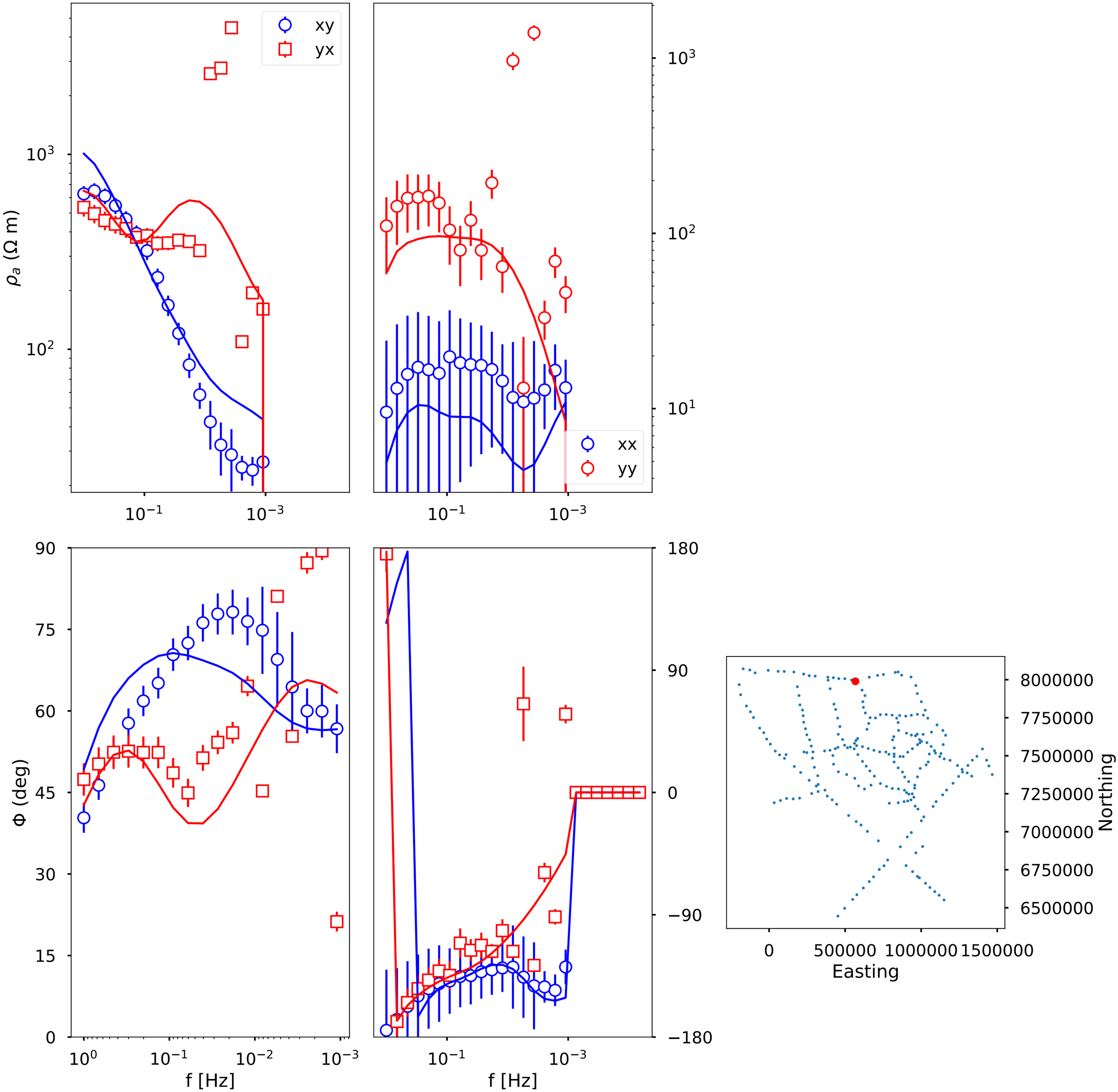

7: CPV016_imp X 8000419.450342724 Y 582014.6106619537

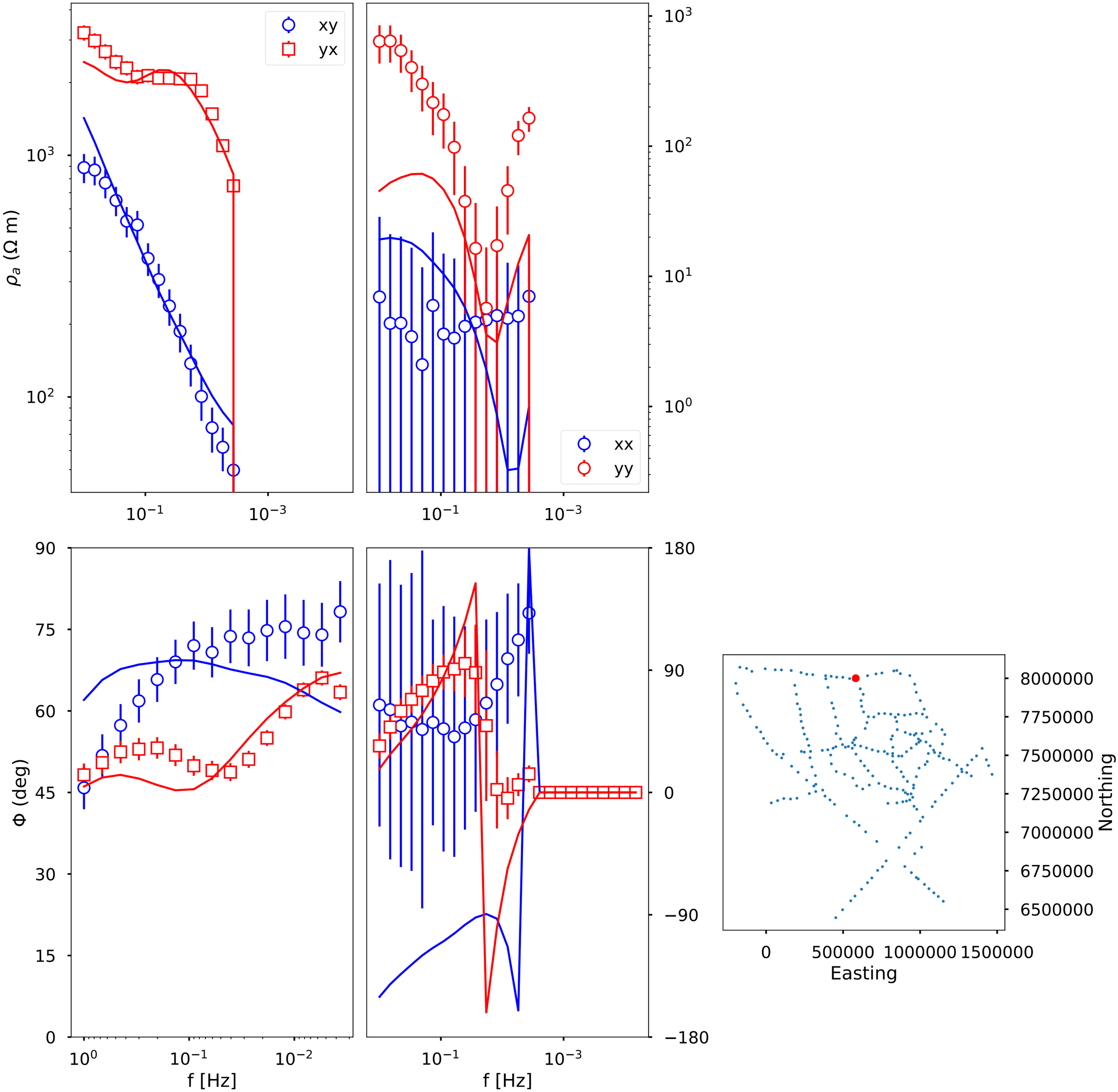

8: CPV020_imp X 8016791.530342724 Y 658657.7256619537

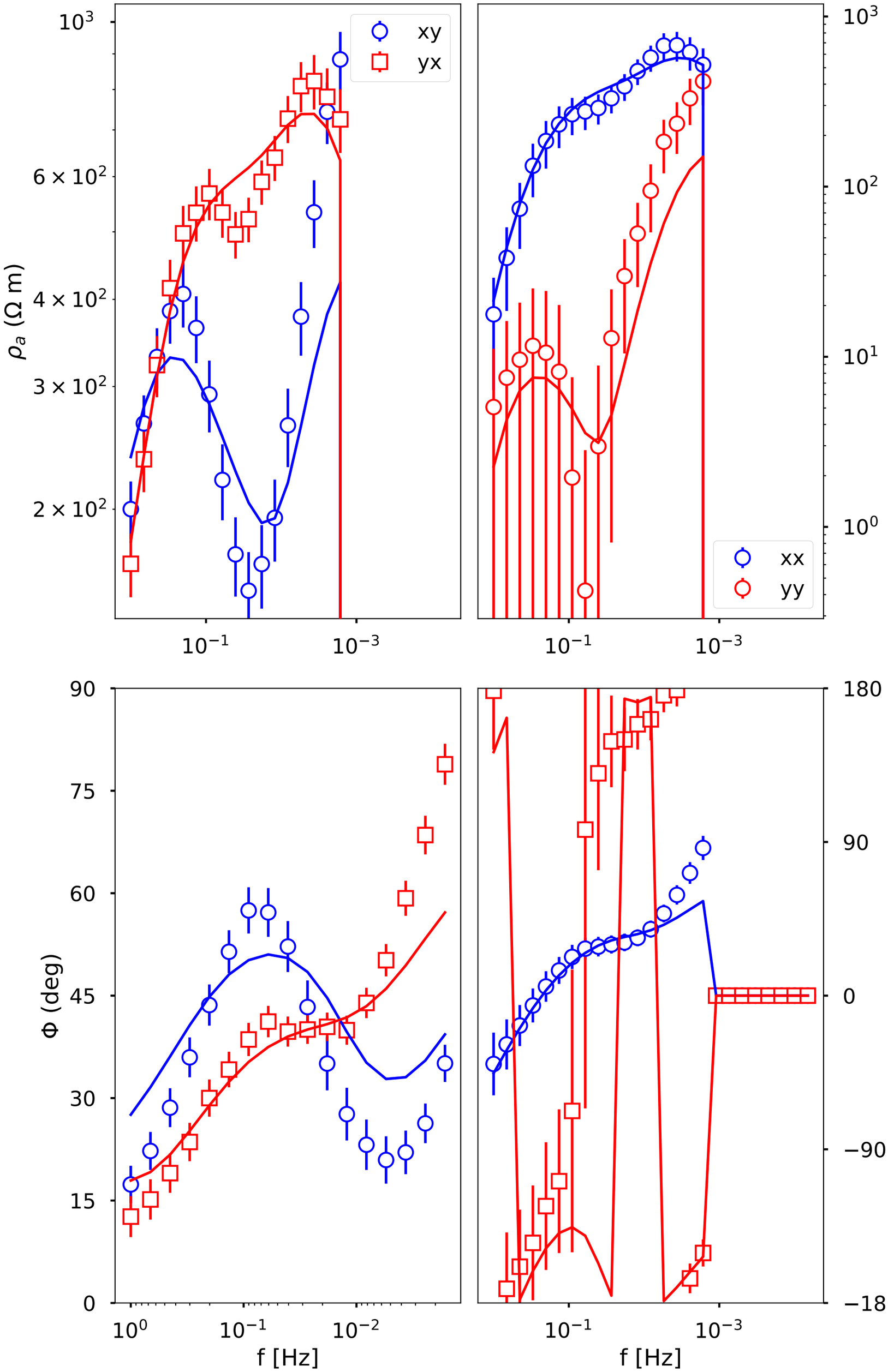

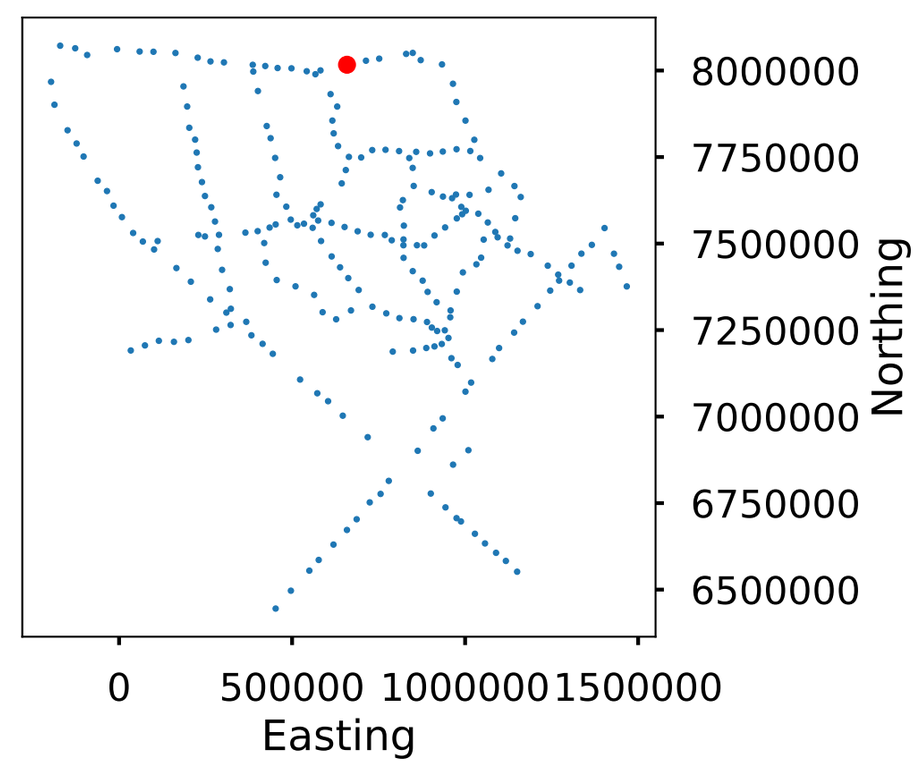

9: CPV023_imp X 8028403.757342724 Y 713465.9426619537

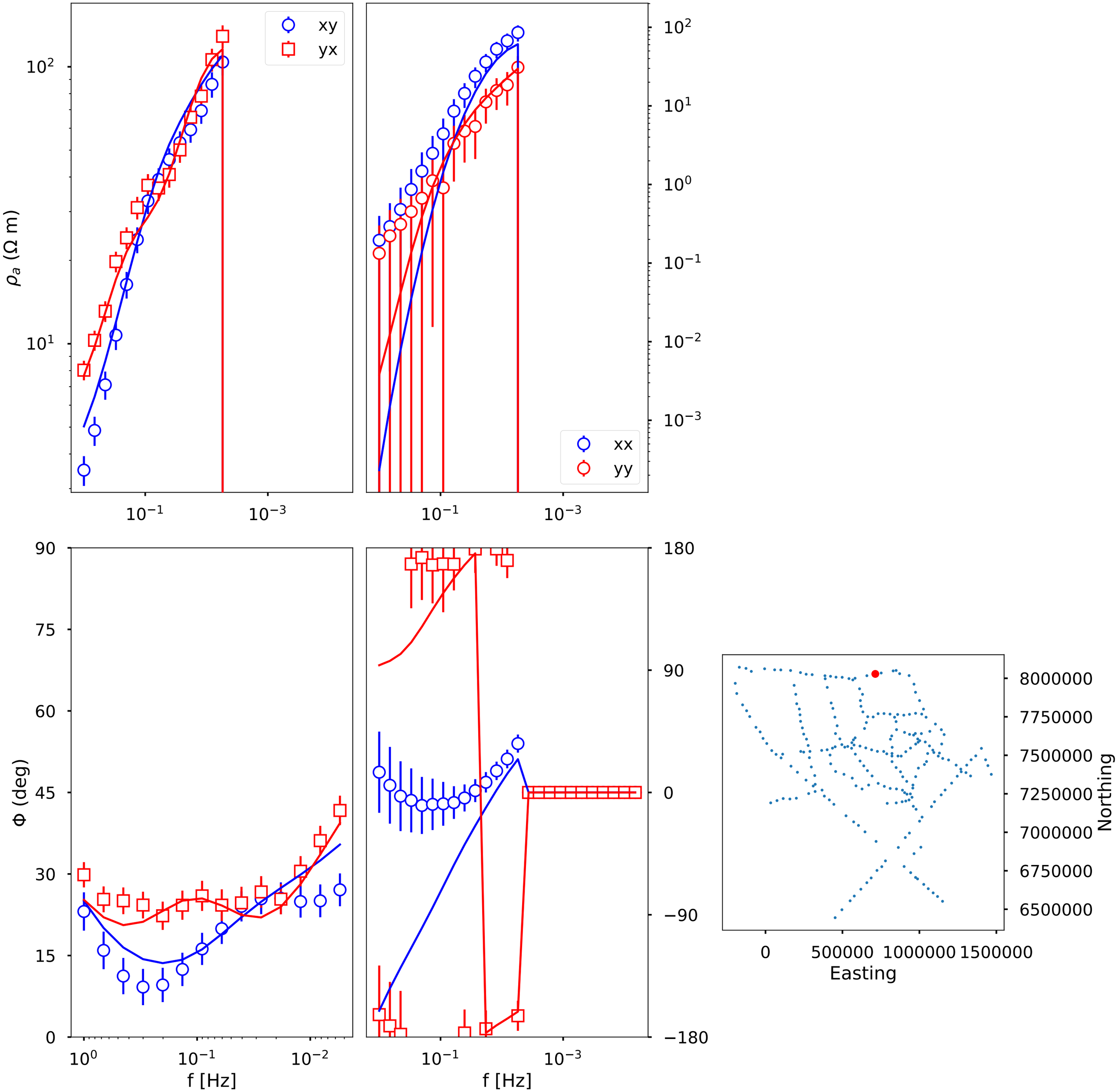

10: CPV025_imp X 8034376.233342724 Y 751721.5546619537

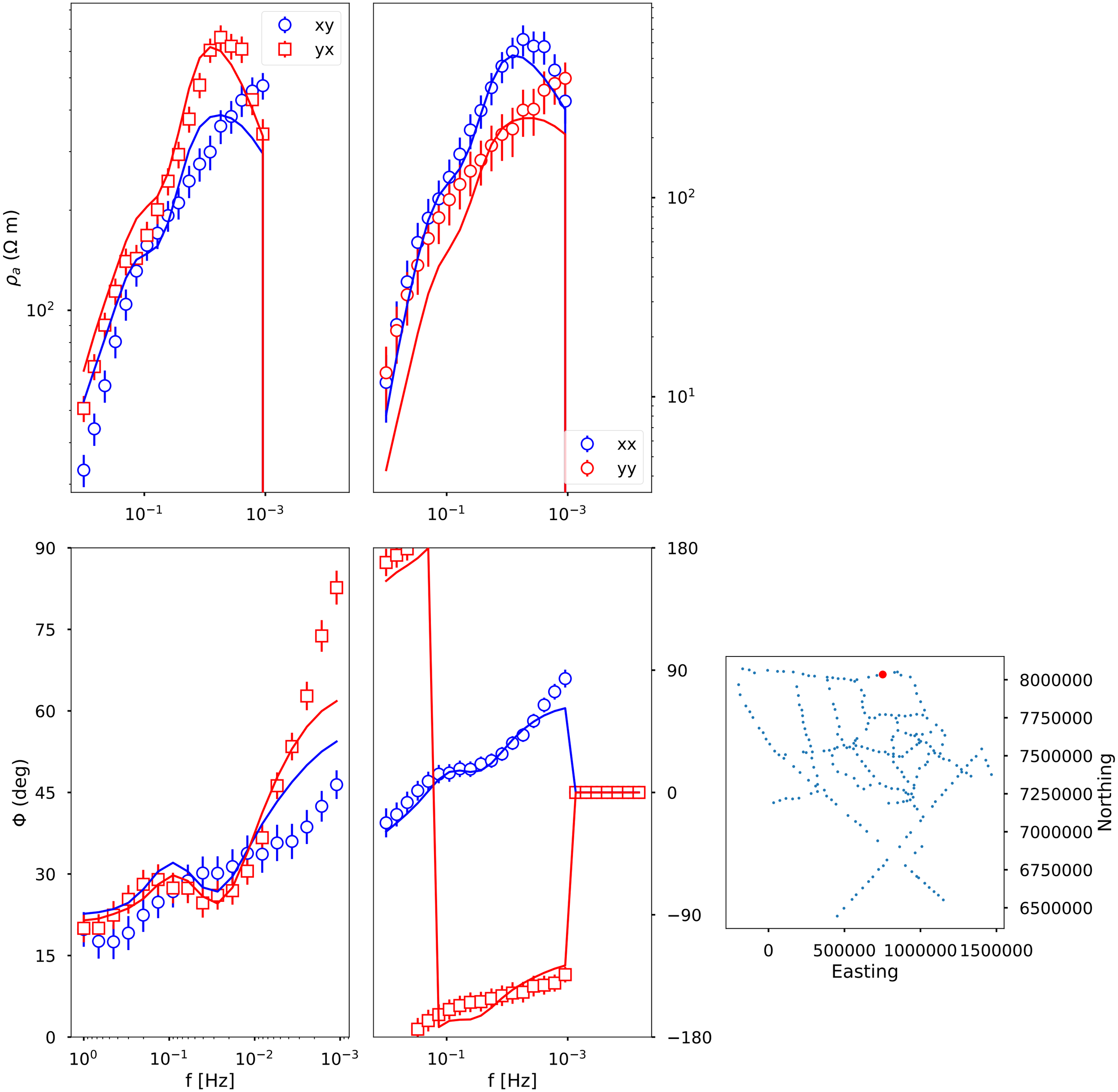

11: CPV029_imp X 8048089.825342724 Y 829558.1586619536

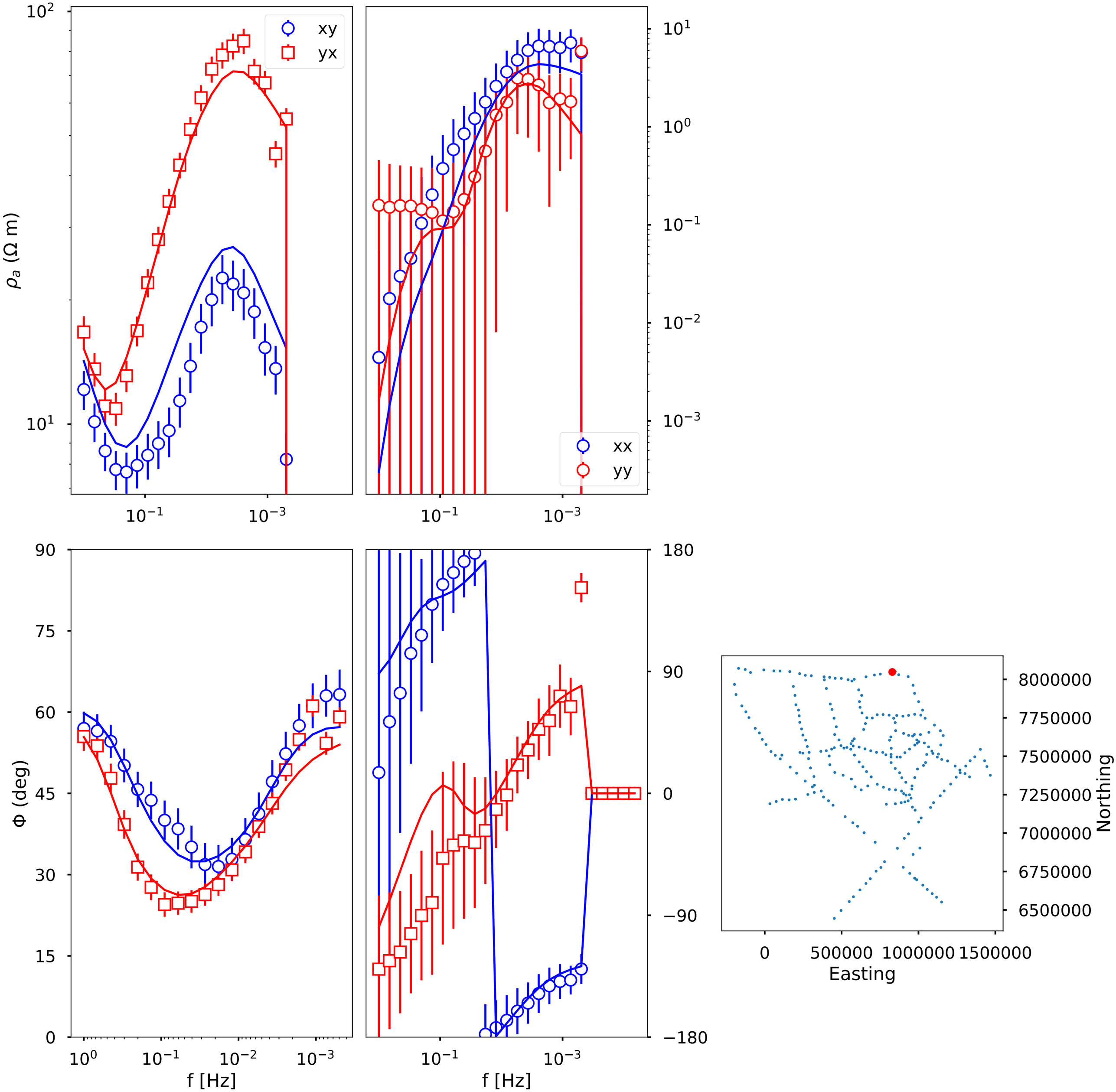

12: ETO001A_re X 7576460.967342724 Y 8291.222661953652

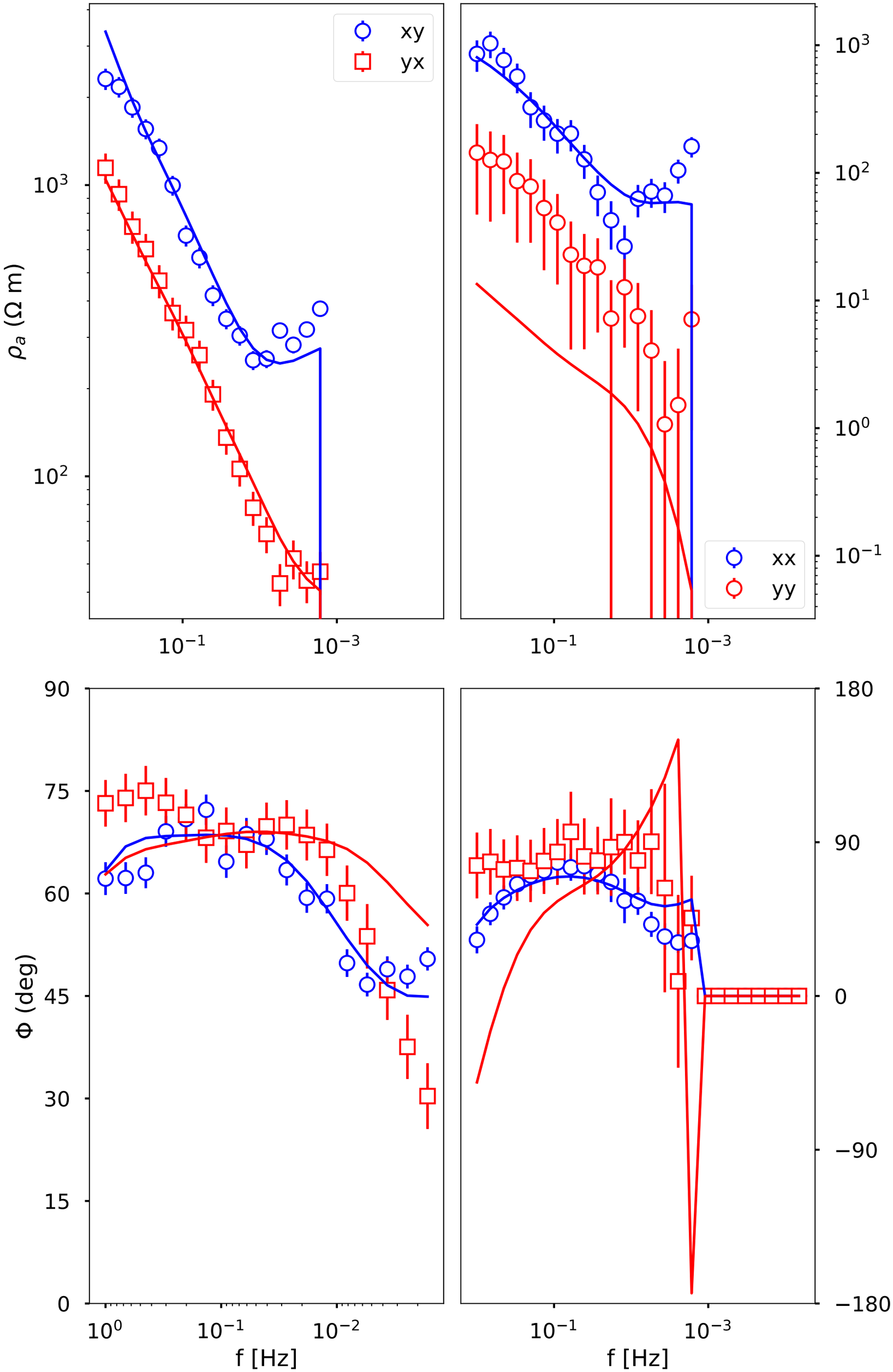

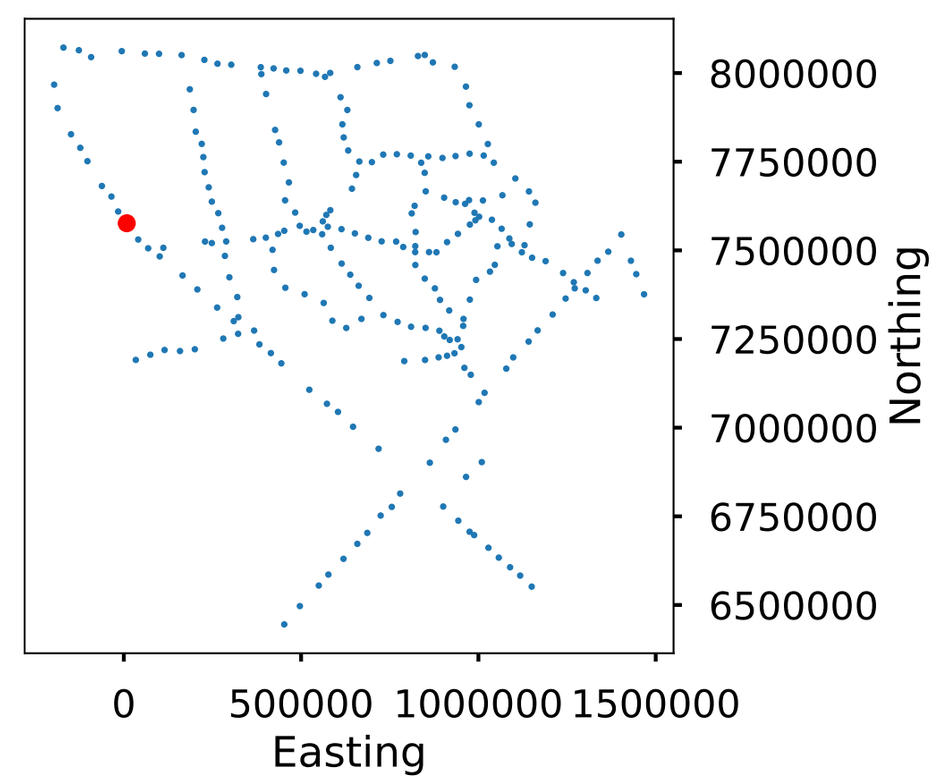

13: ETO003A_re X 7609543.3783427235 Y -15984.617338046315

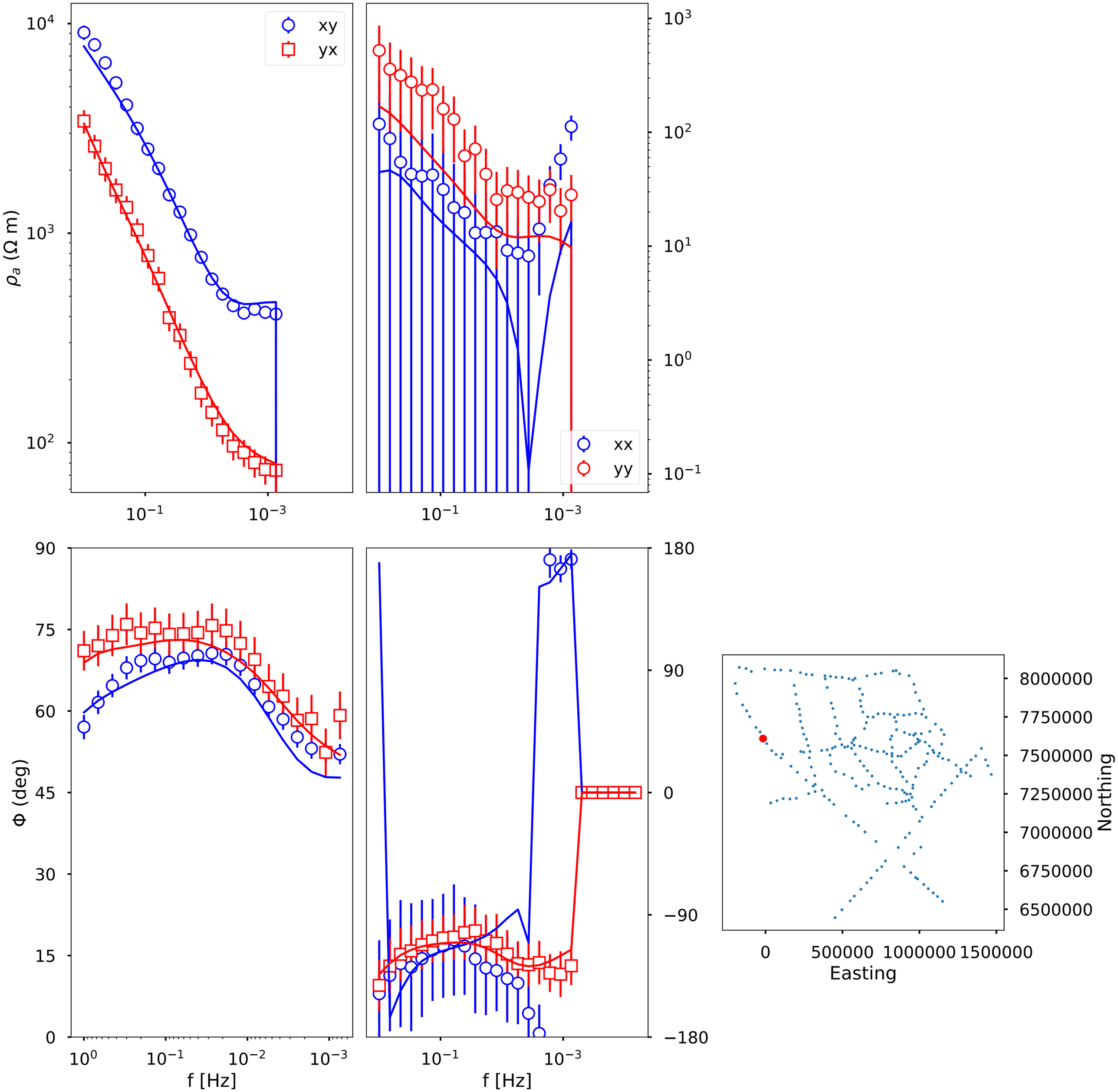

14: ETO005A_re X 7651742.023342724 Y -34927.455338046304

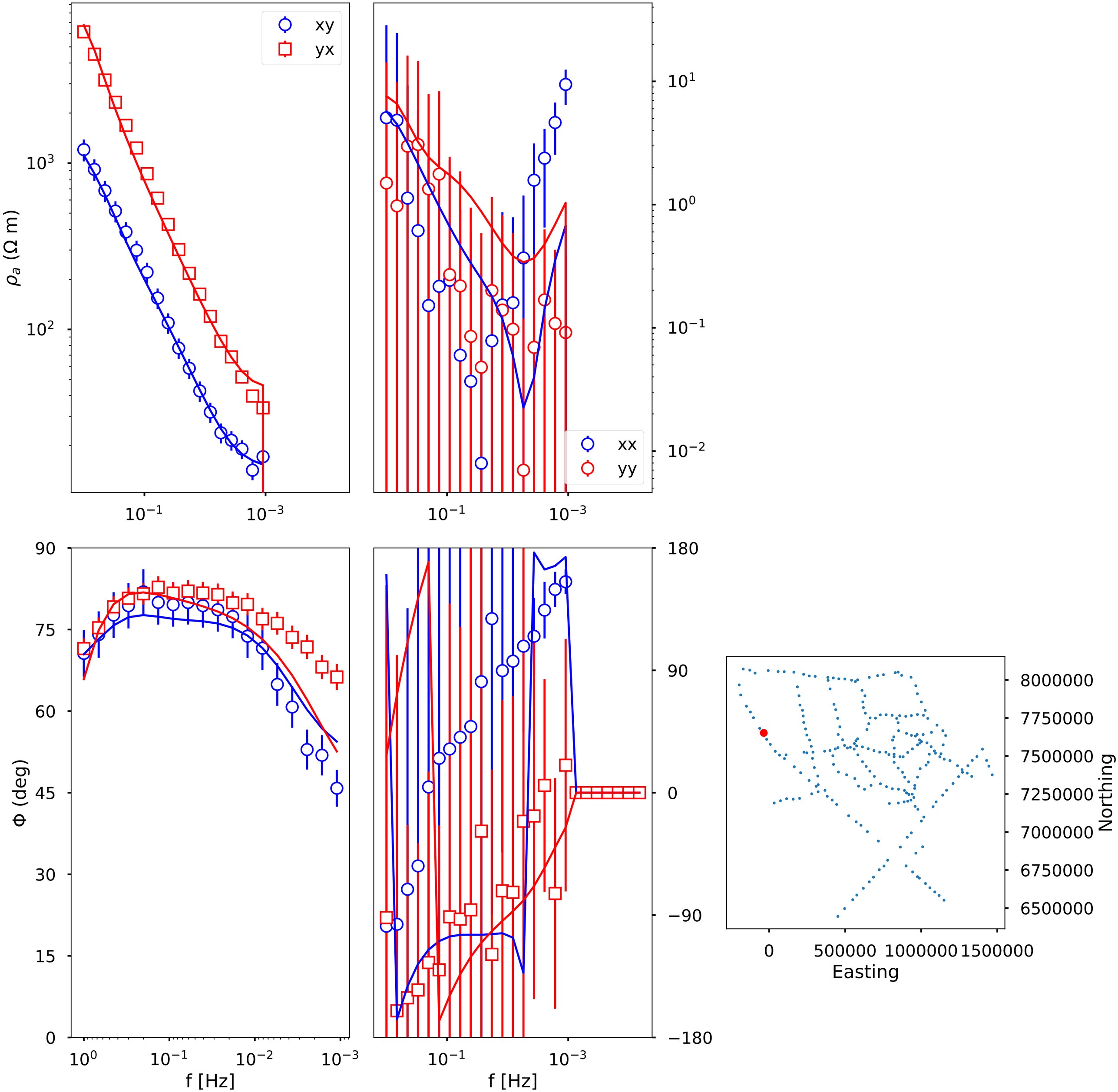

15: ETO007C_re X 7681542.502342724 Y -61828.44433804625

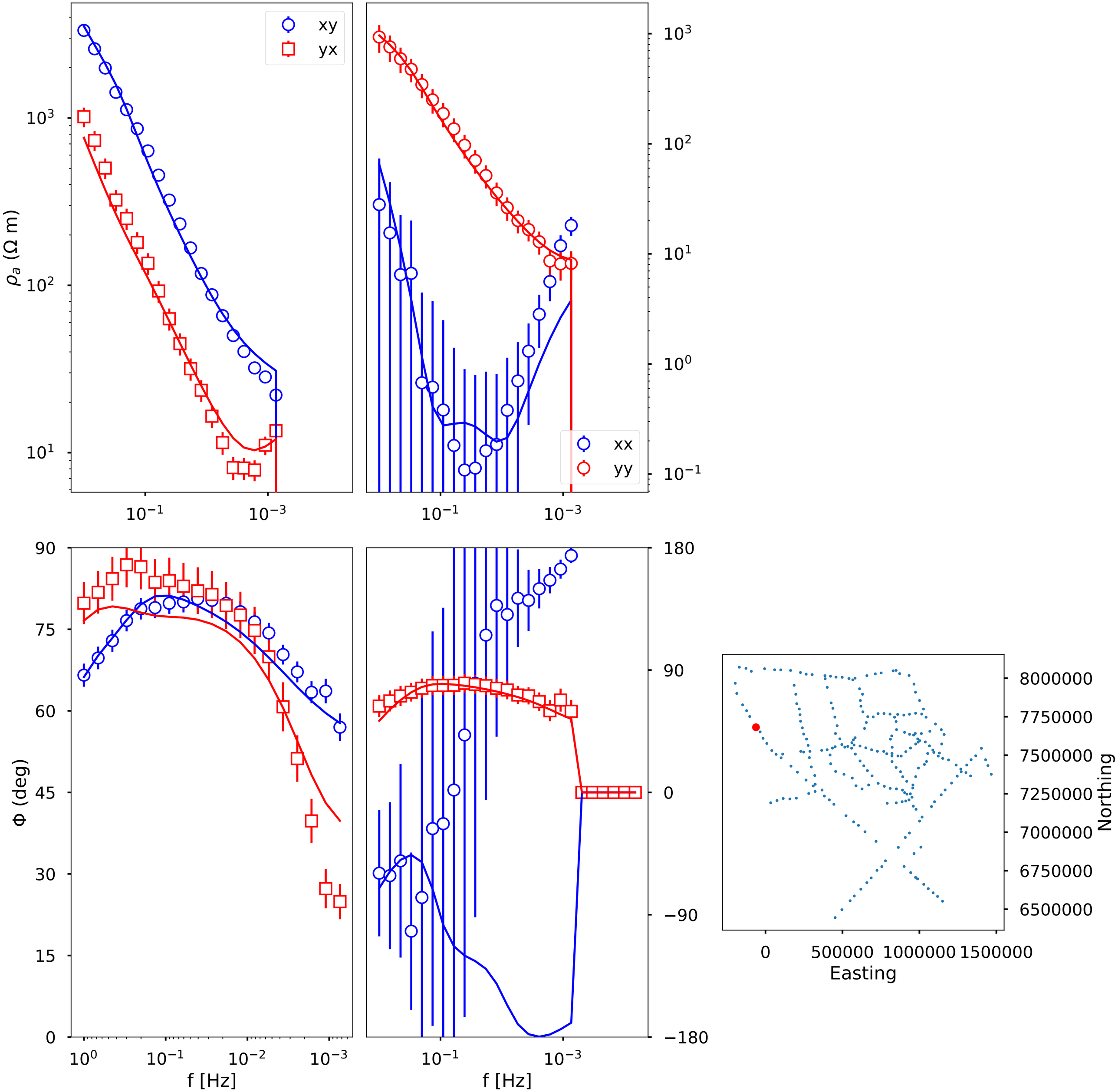

16: ETO011A_re X 7751528.692342724 Y -102558.84133804624

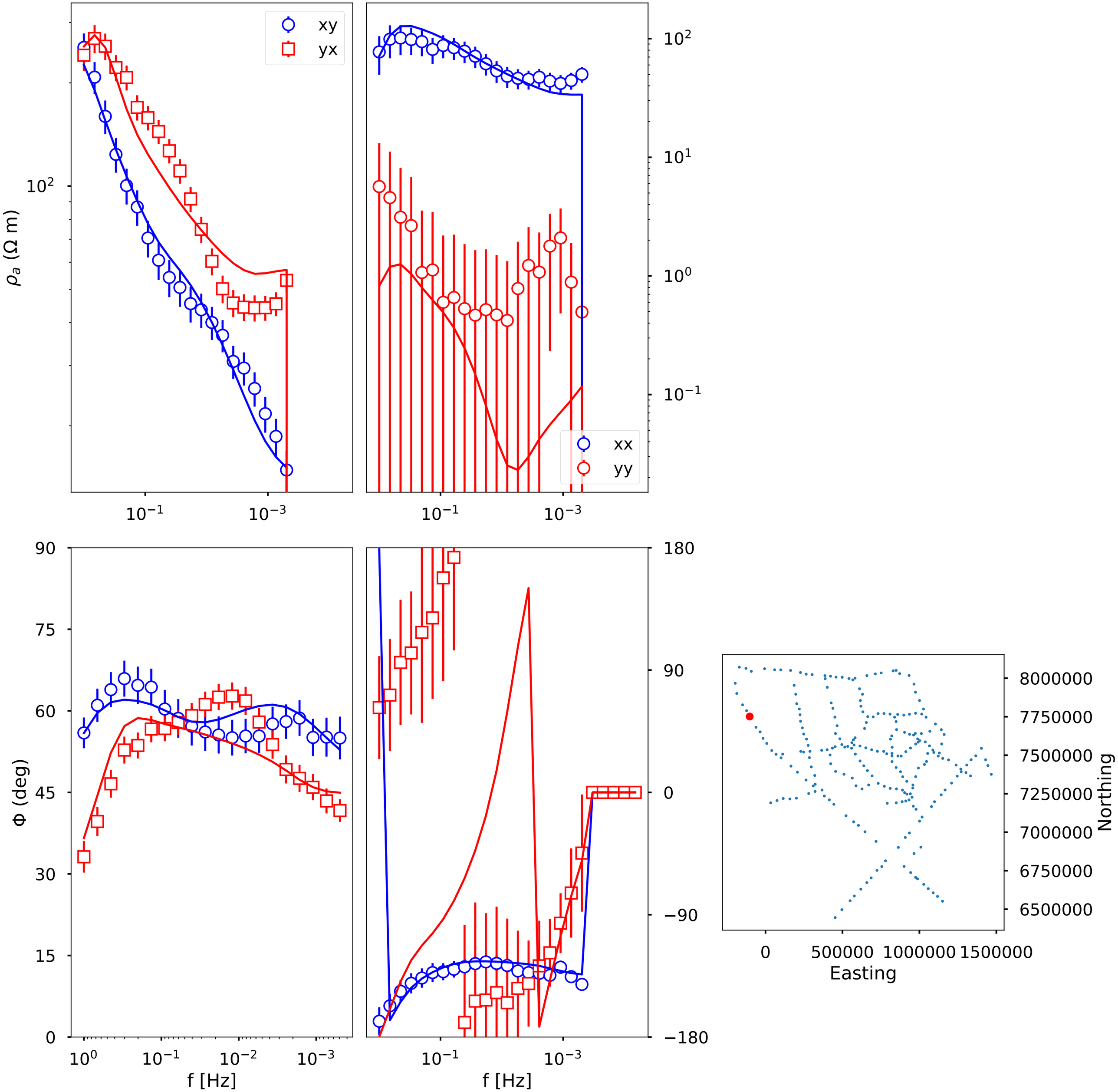

17: ETO013A_re X 7789186.354342724 Y -122758.6733380463

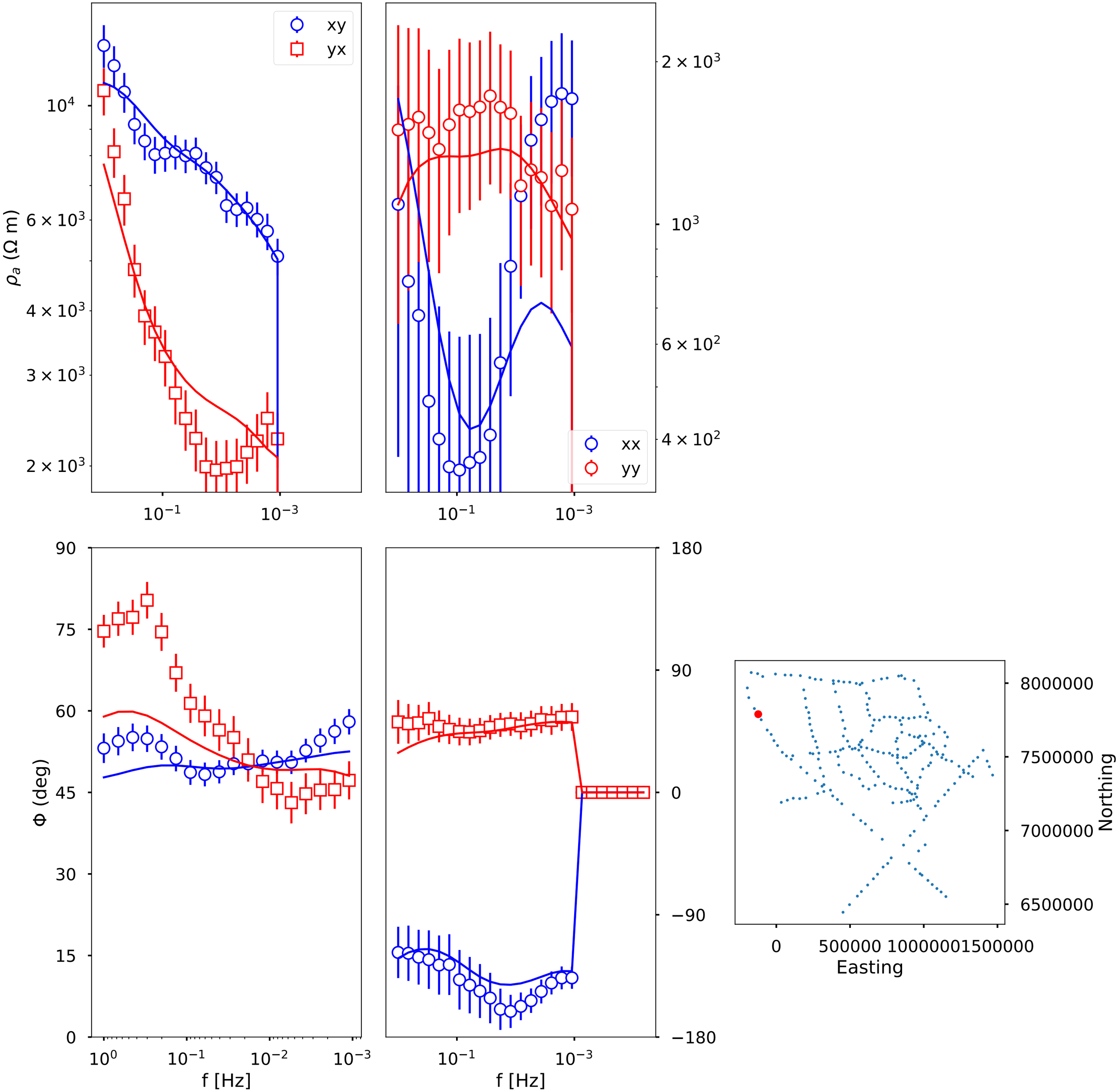

18: ETO015A_re X 7827442.037342723 Y -148894.6023380463

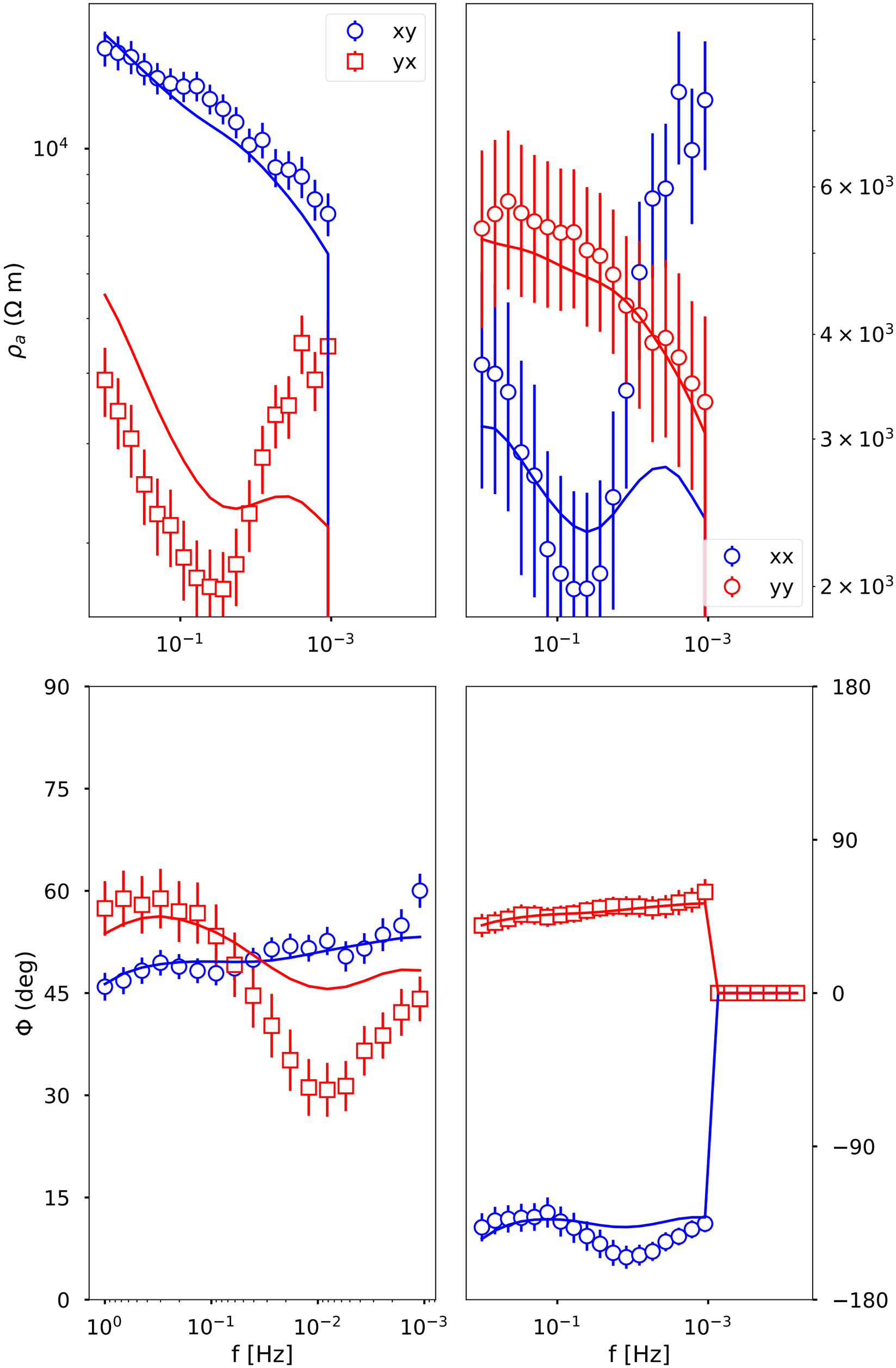

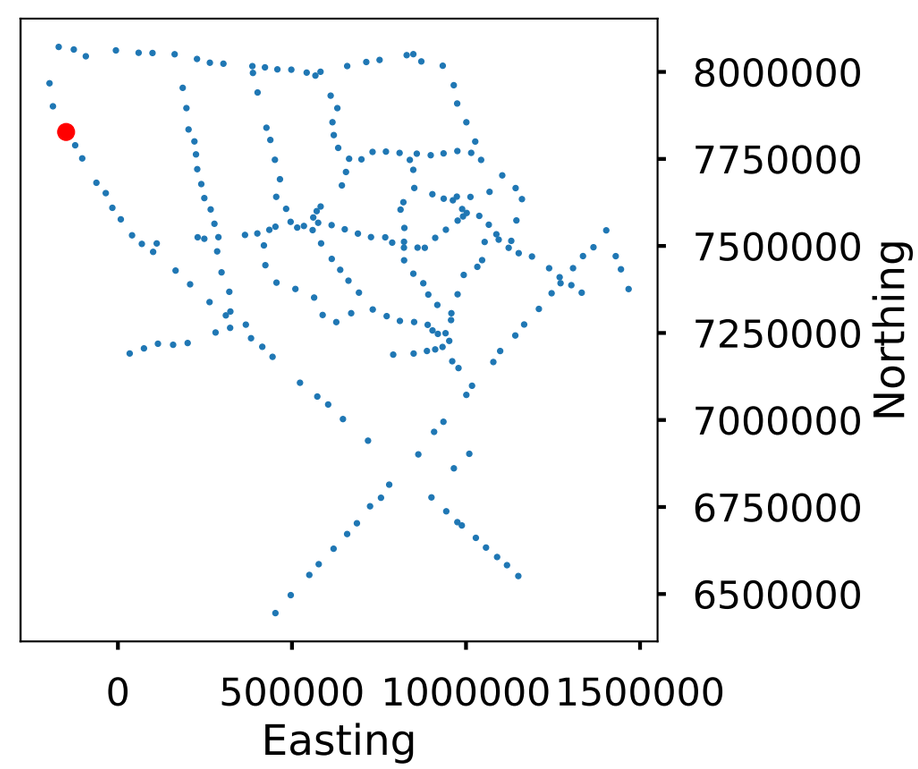

19: ETO019A_re X 7901206.484342724 Y -186699.71133804624

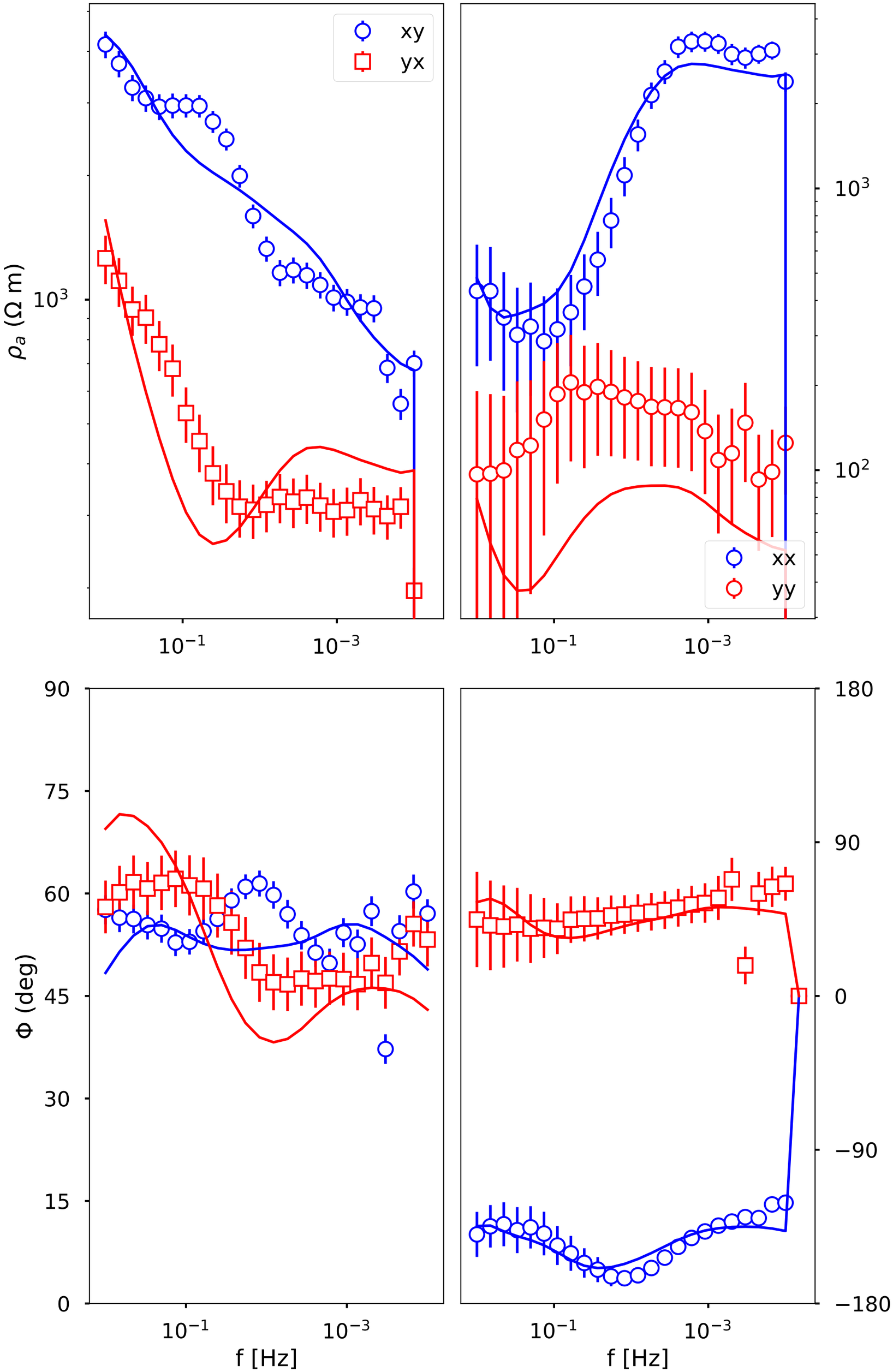

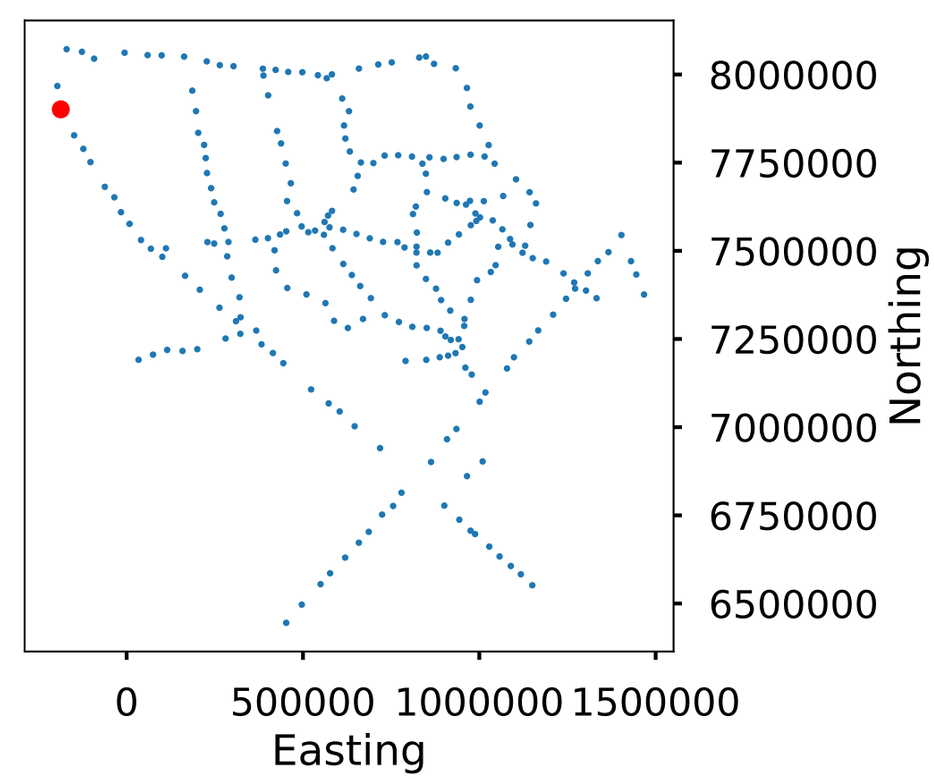

20: ETO022A_re X 7967349.199342724 Y -196511.69133804634

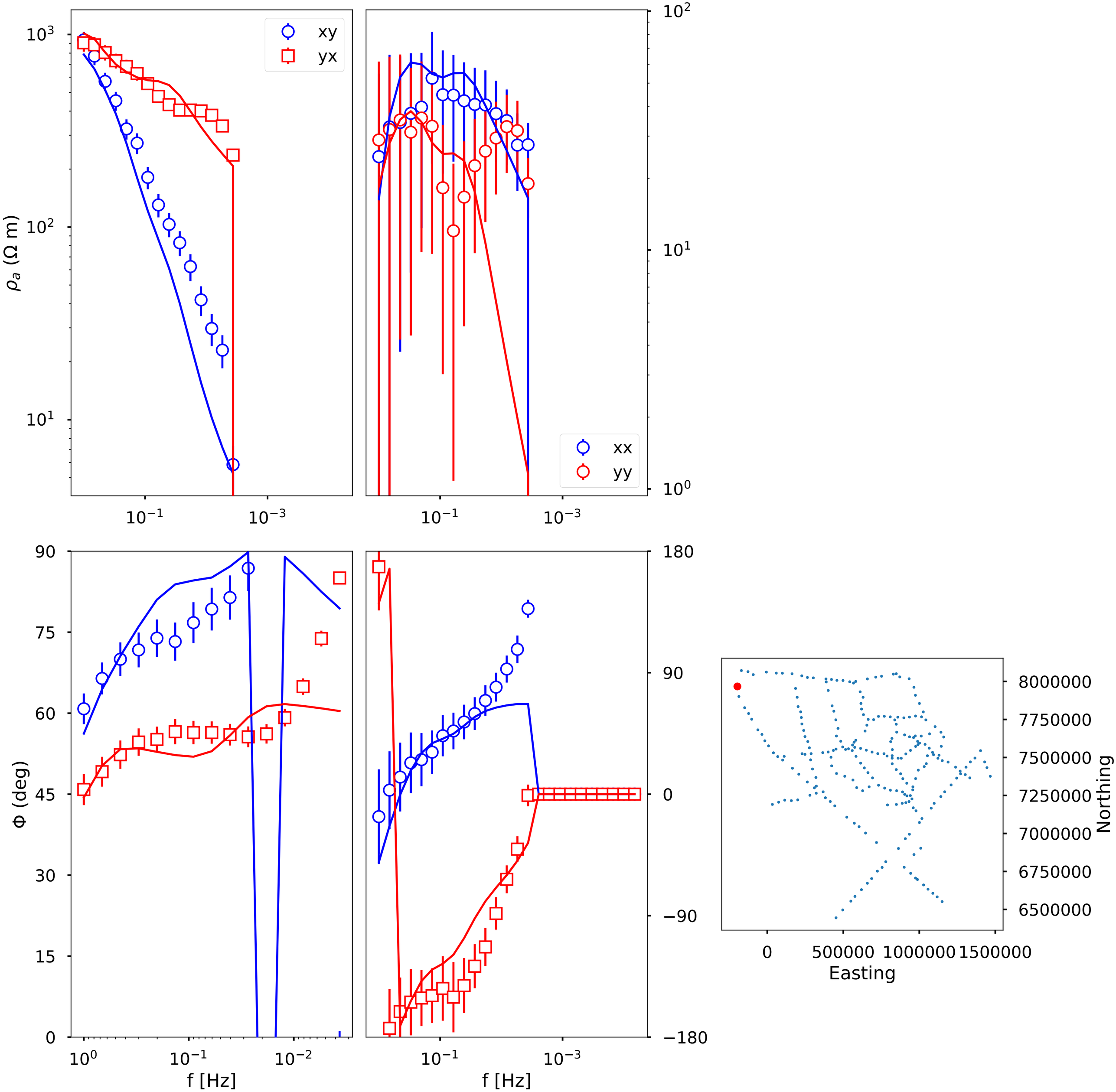

21: GIB002A_re X 7273879.825342724 Y 367498.0426619537

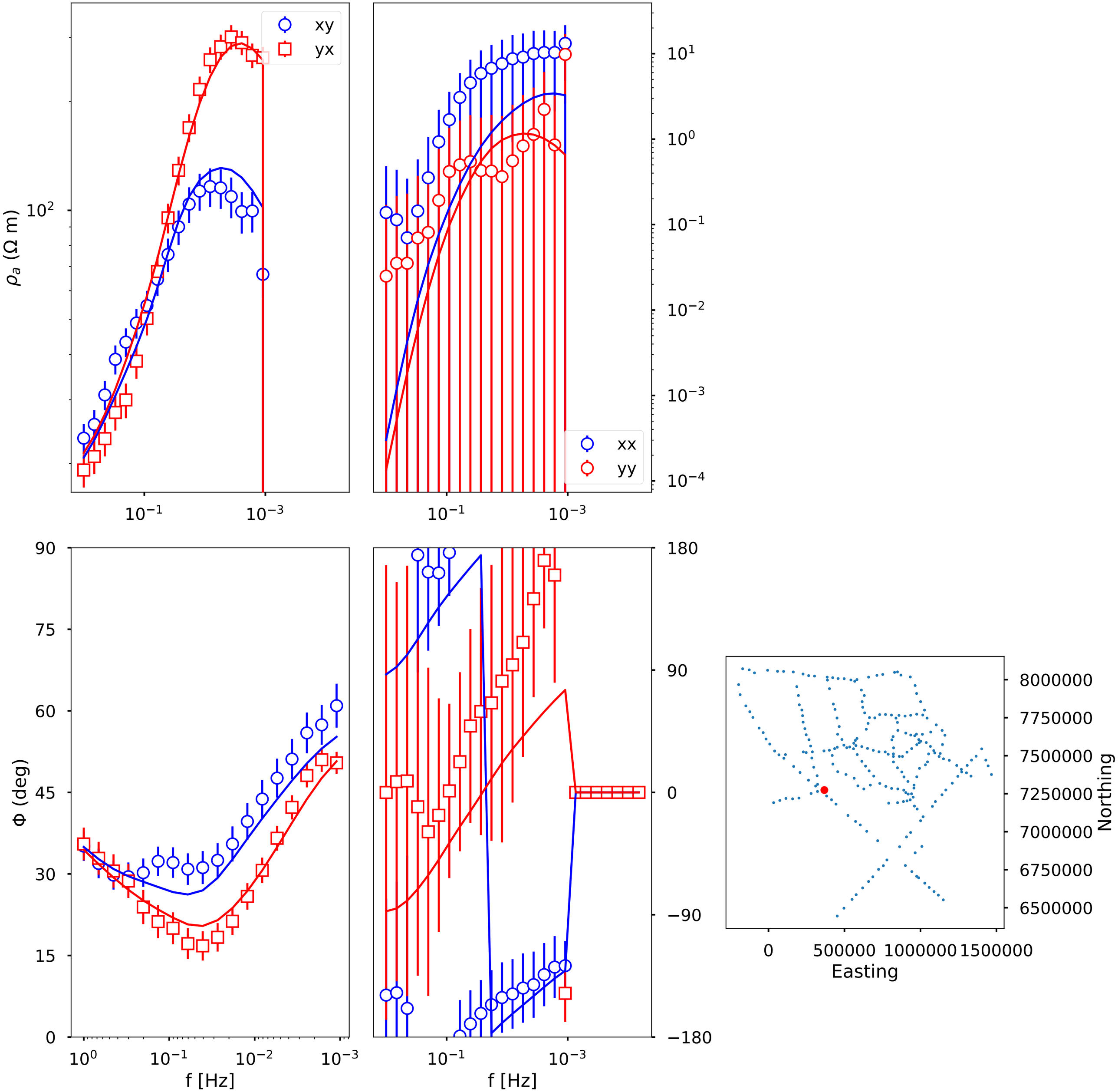

22: GIB004A_re X 7264686.213342724 Y 322364.9636619537

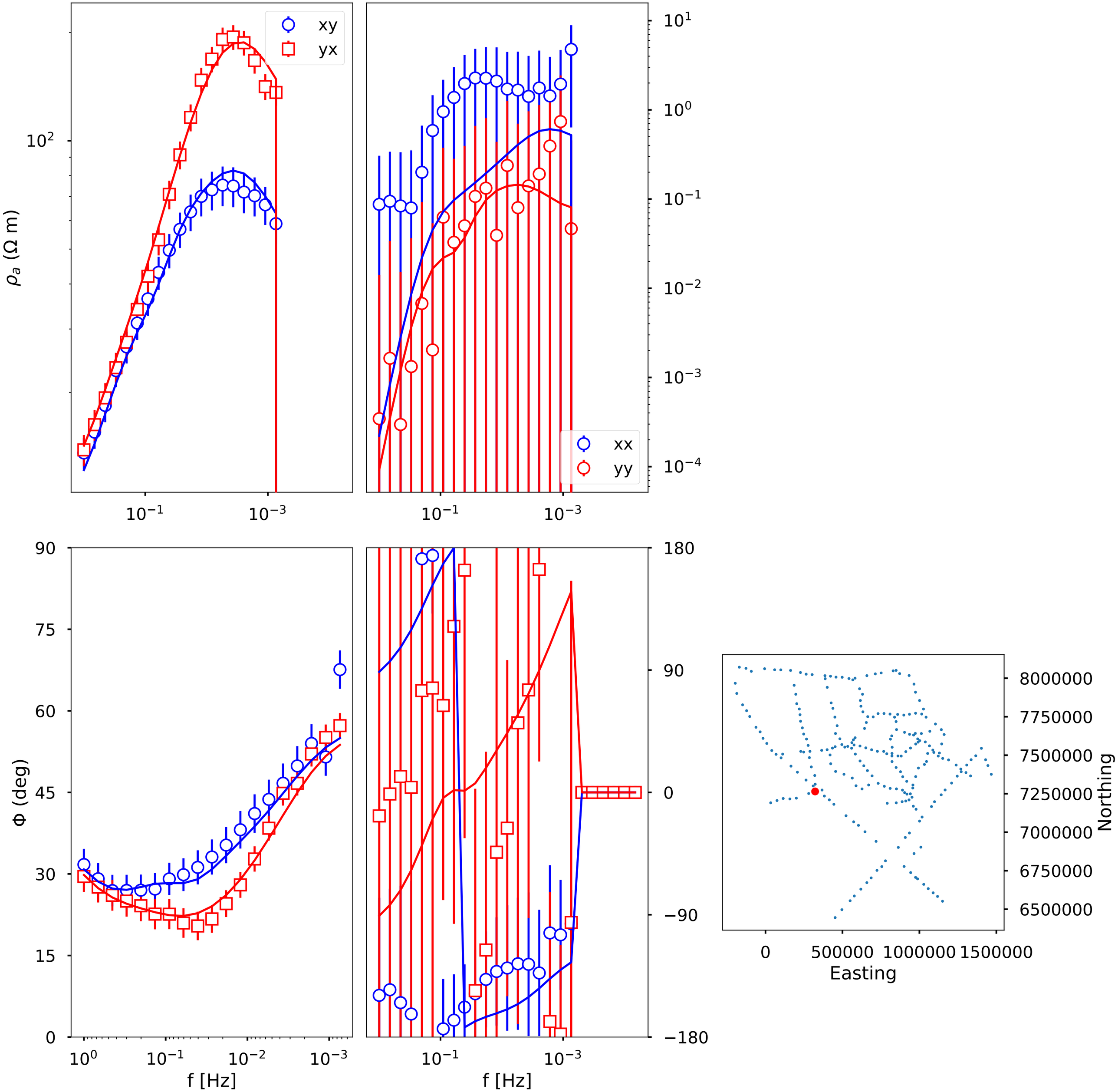

23: GIB006A_re X 7251338.508342724 Y 280505.5826619537

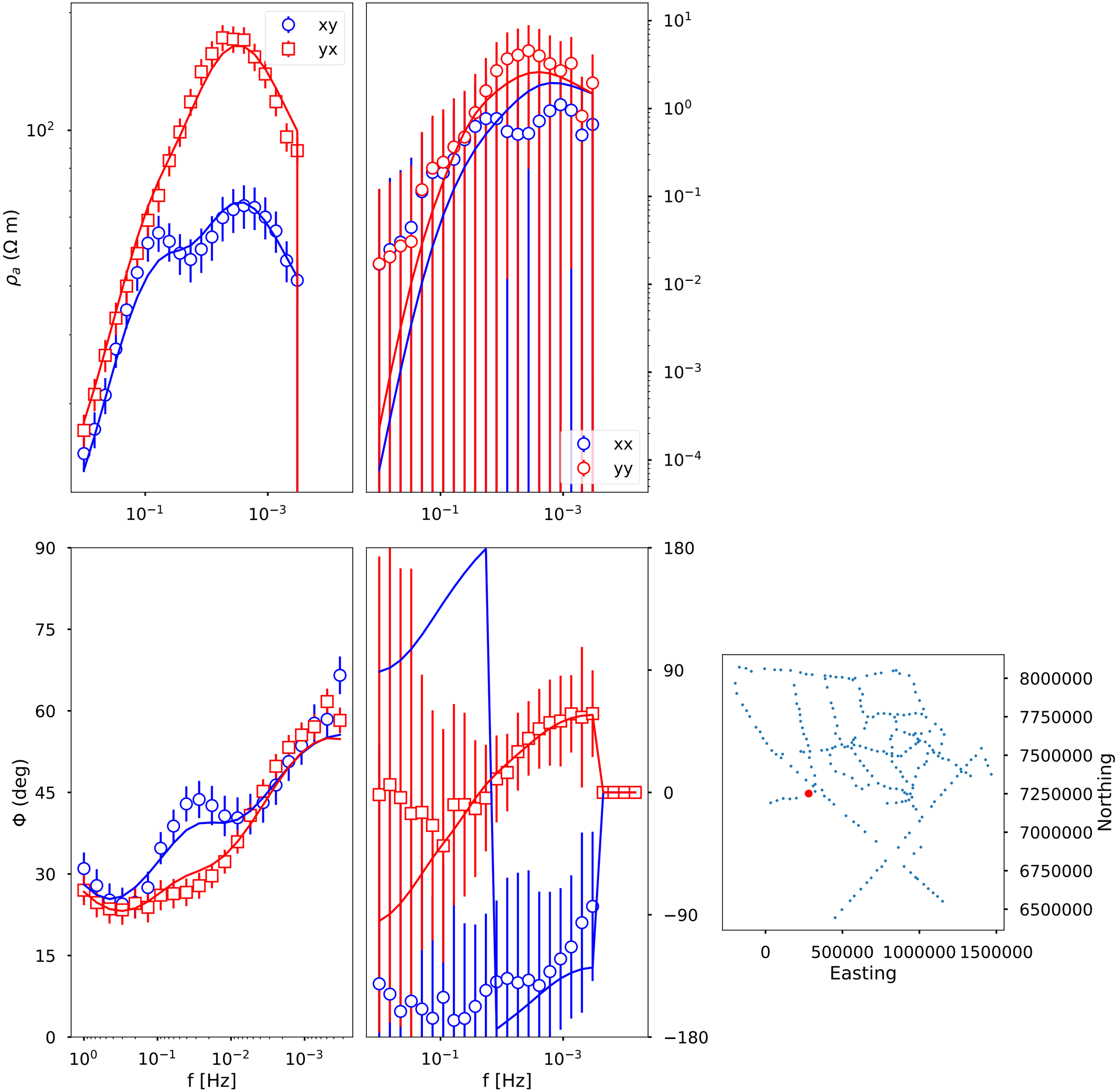

24: GIB010A_re X 7221143.402342724 Y 200326.2226619537

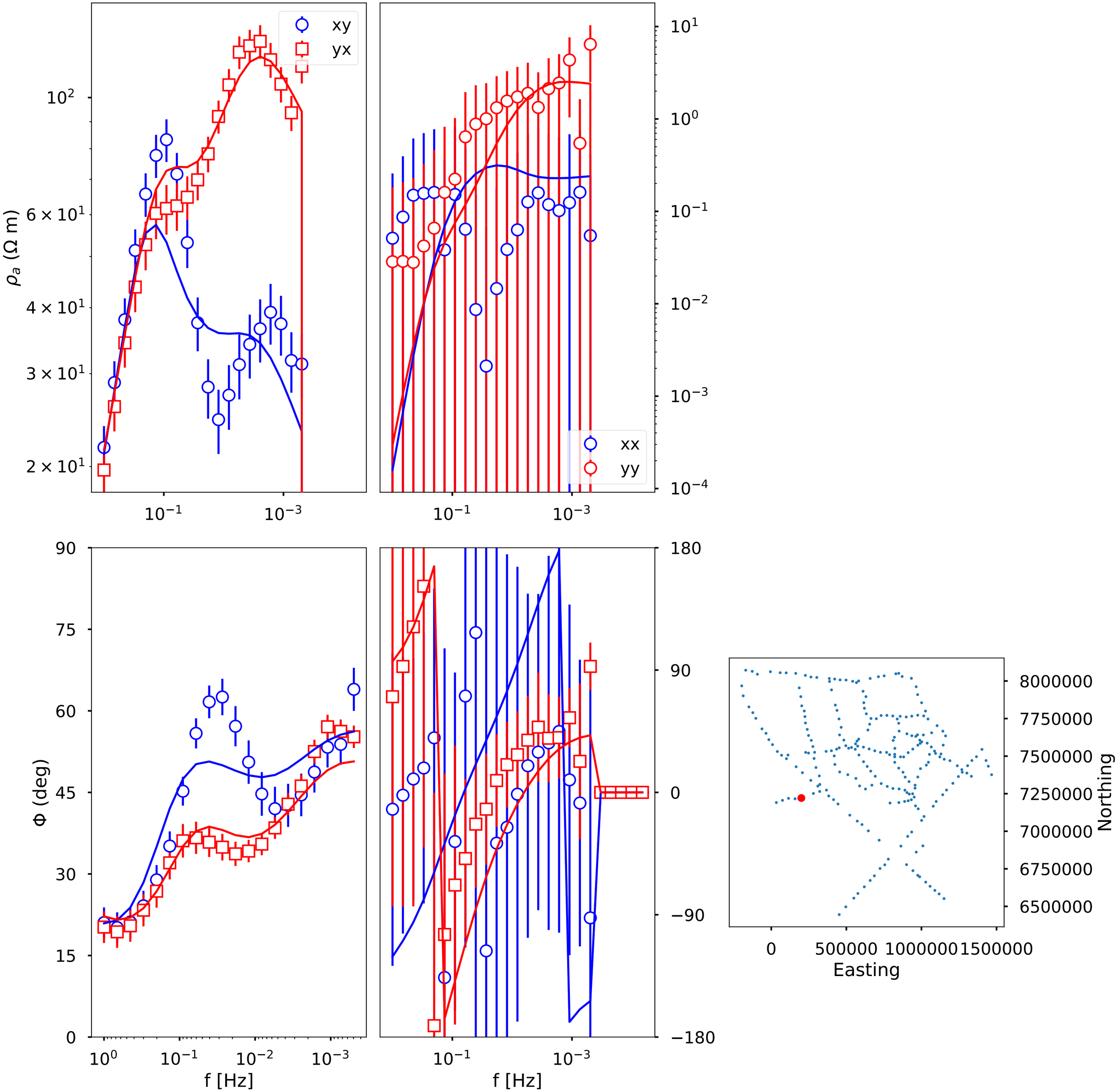

25: GIB012A_re X 7216045.297342724 Y 158546.85566195368

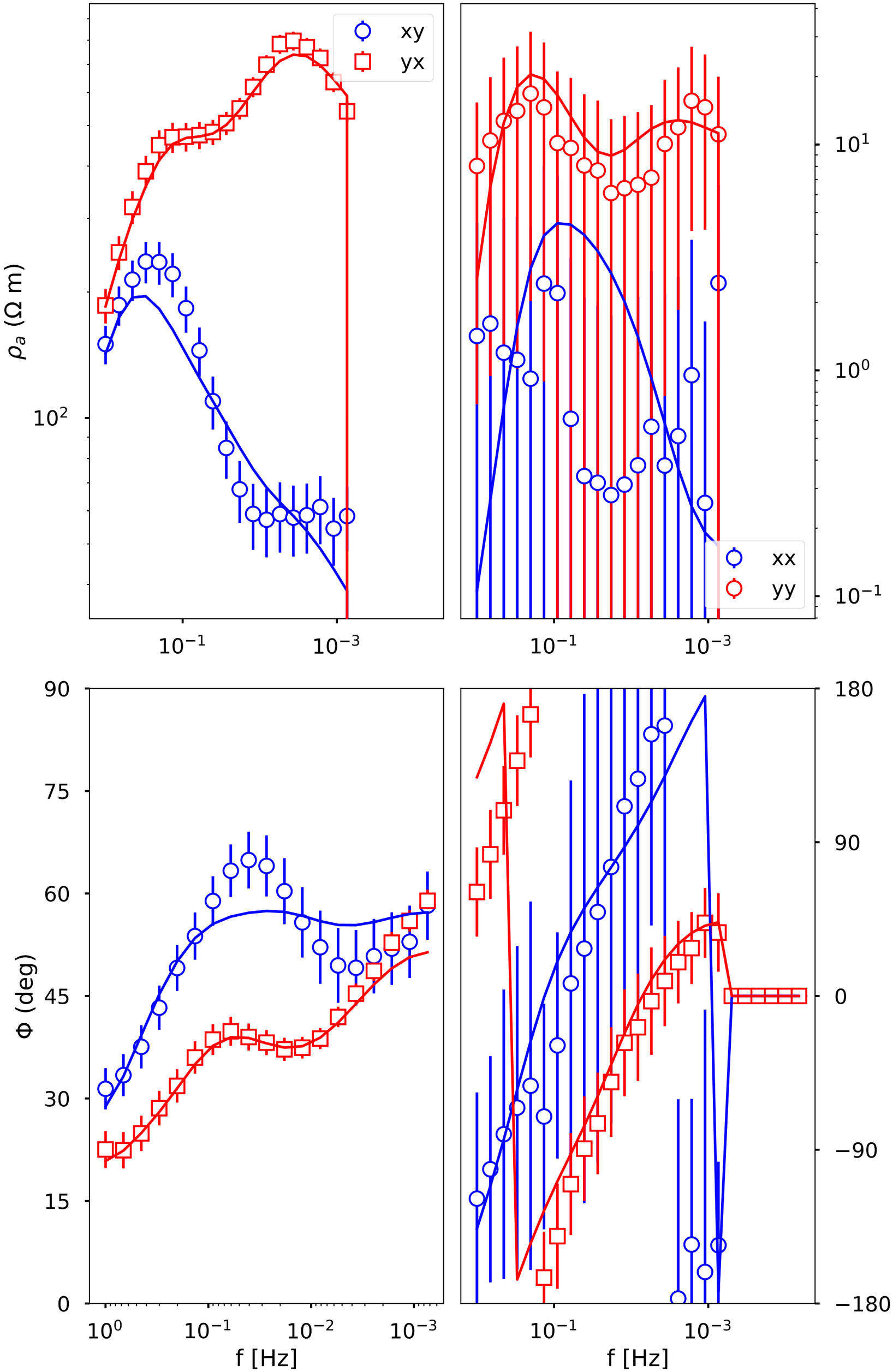

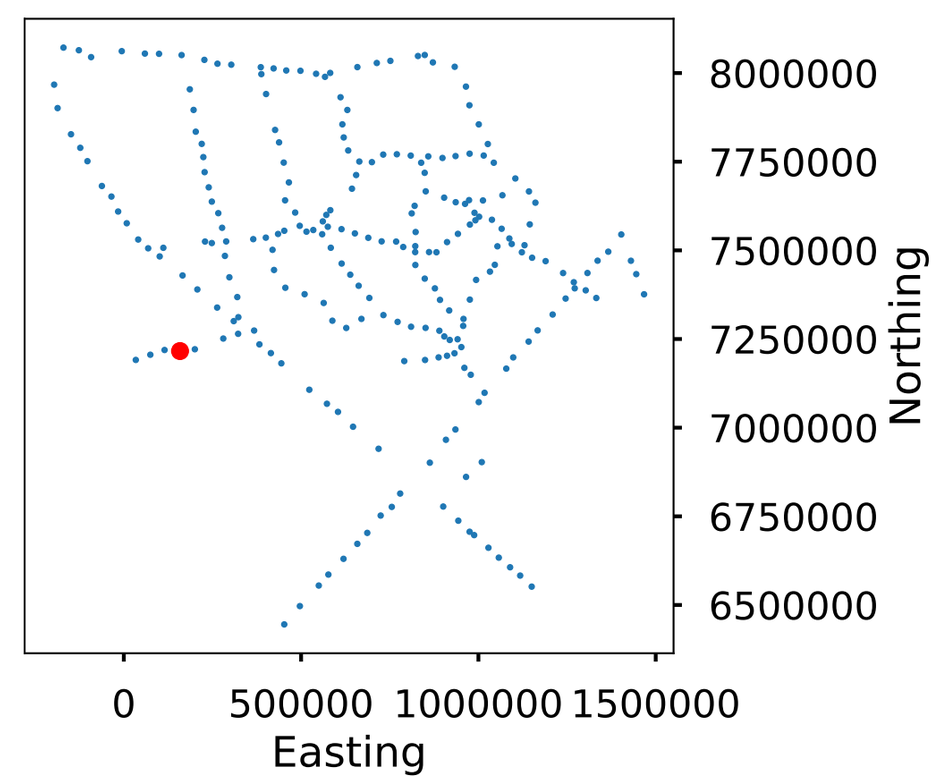

26: GIB014A_re X 7219033.193342724 Y 114930.15566195373

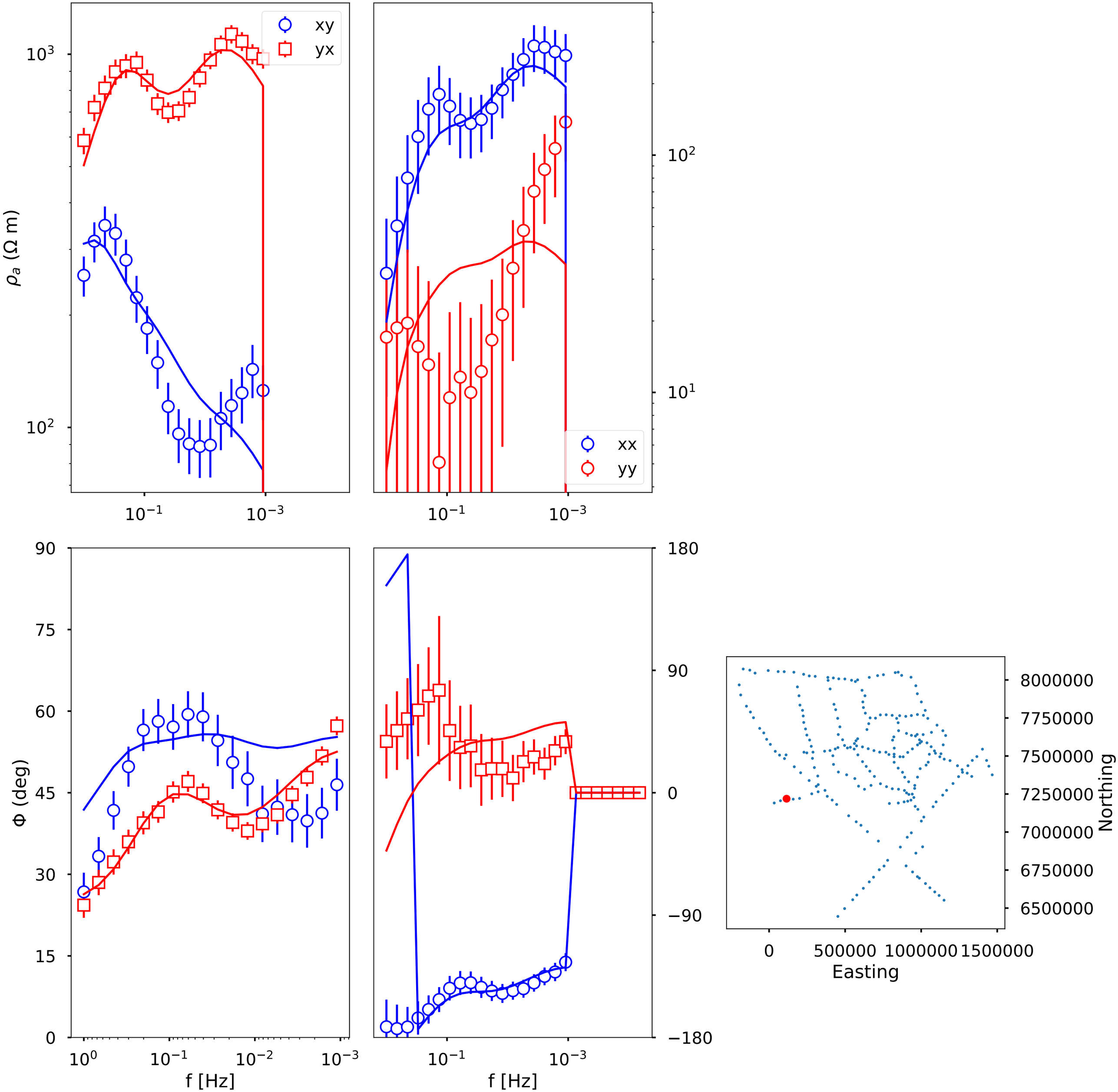

27: GIB016A_re X 7205692.120342724 Y 74780.53666195367

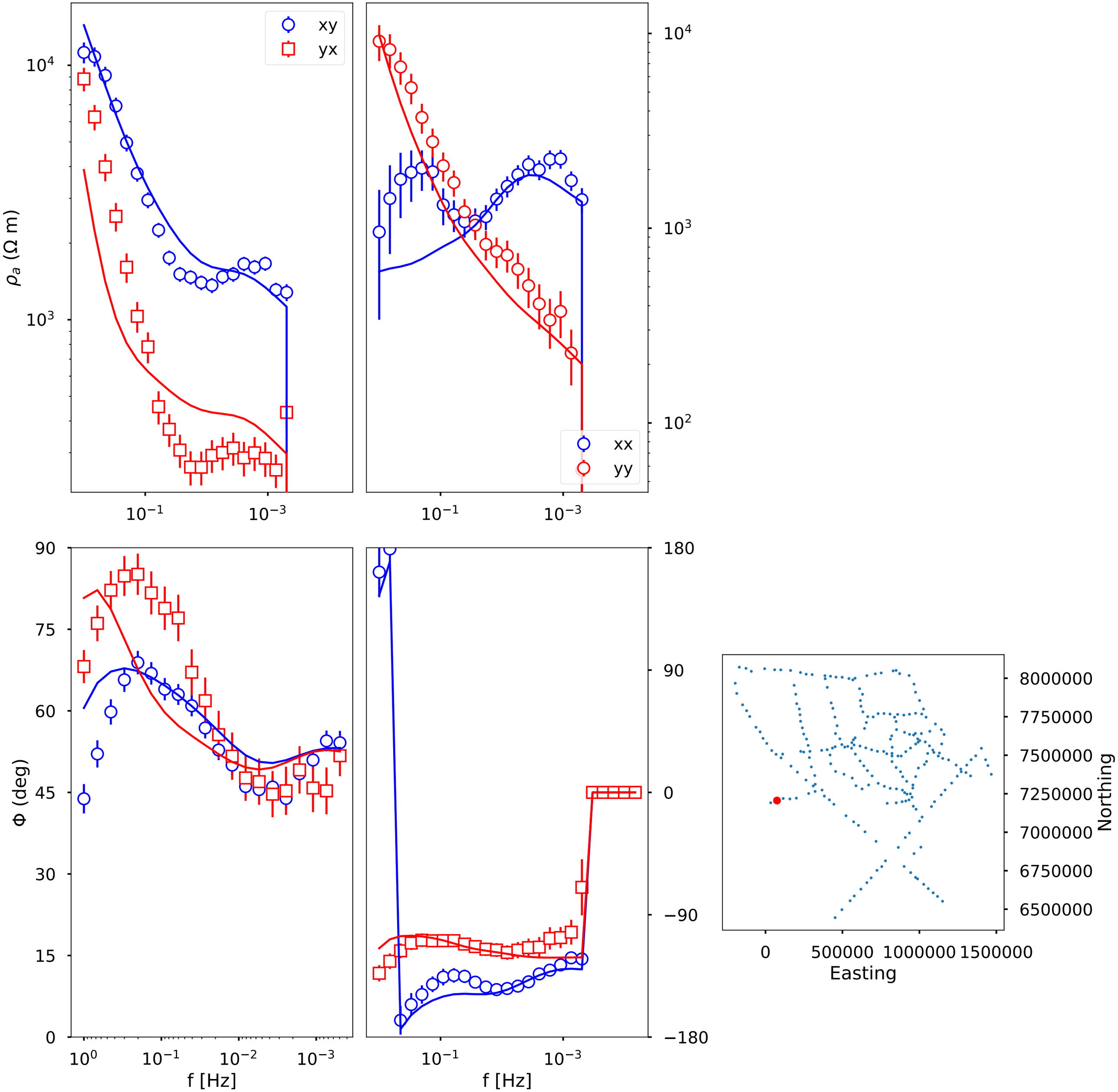

28: GIB018a_im X 7191045.570342724 Y 33818.53466195369

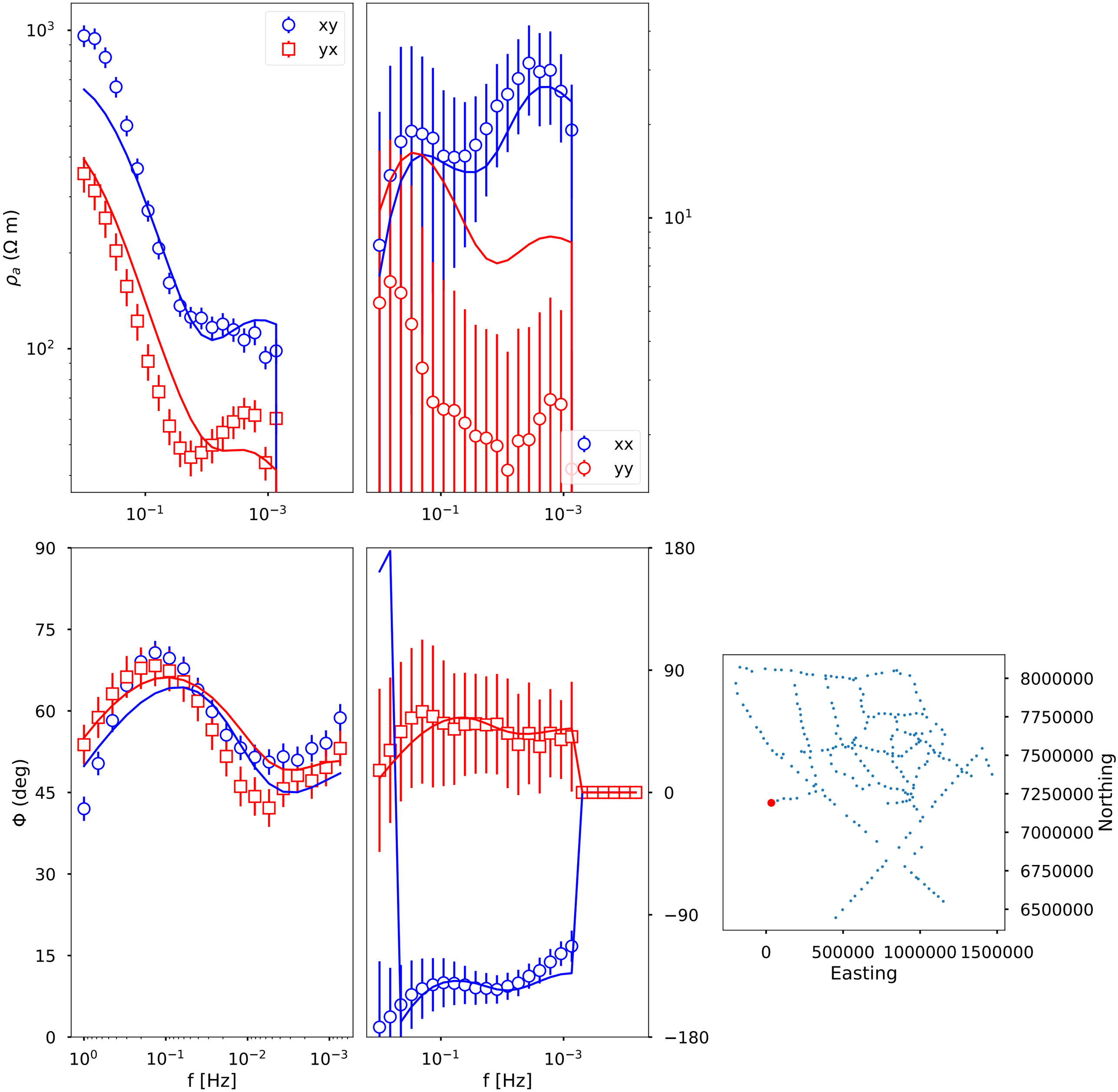

29: KXT002A_im X 6633481.8103427235 Y 1057447.2386619537

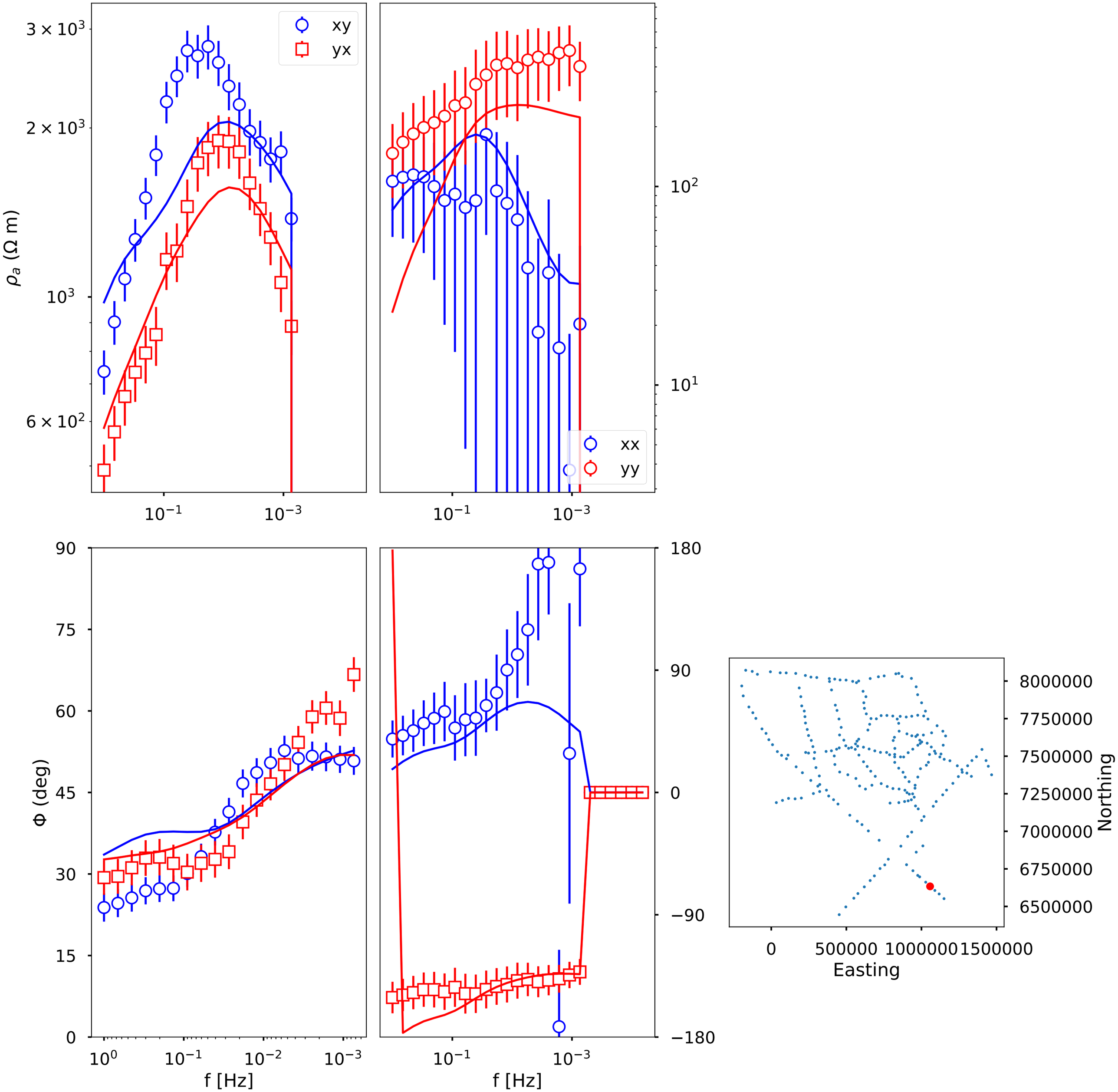

30: KXT004A_im X 6606328.765342724 Y 1089340.7586619537

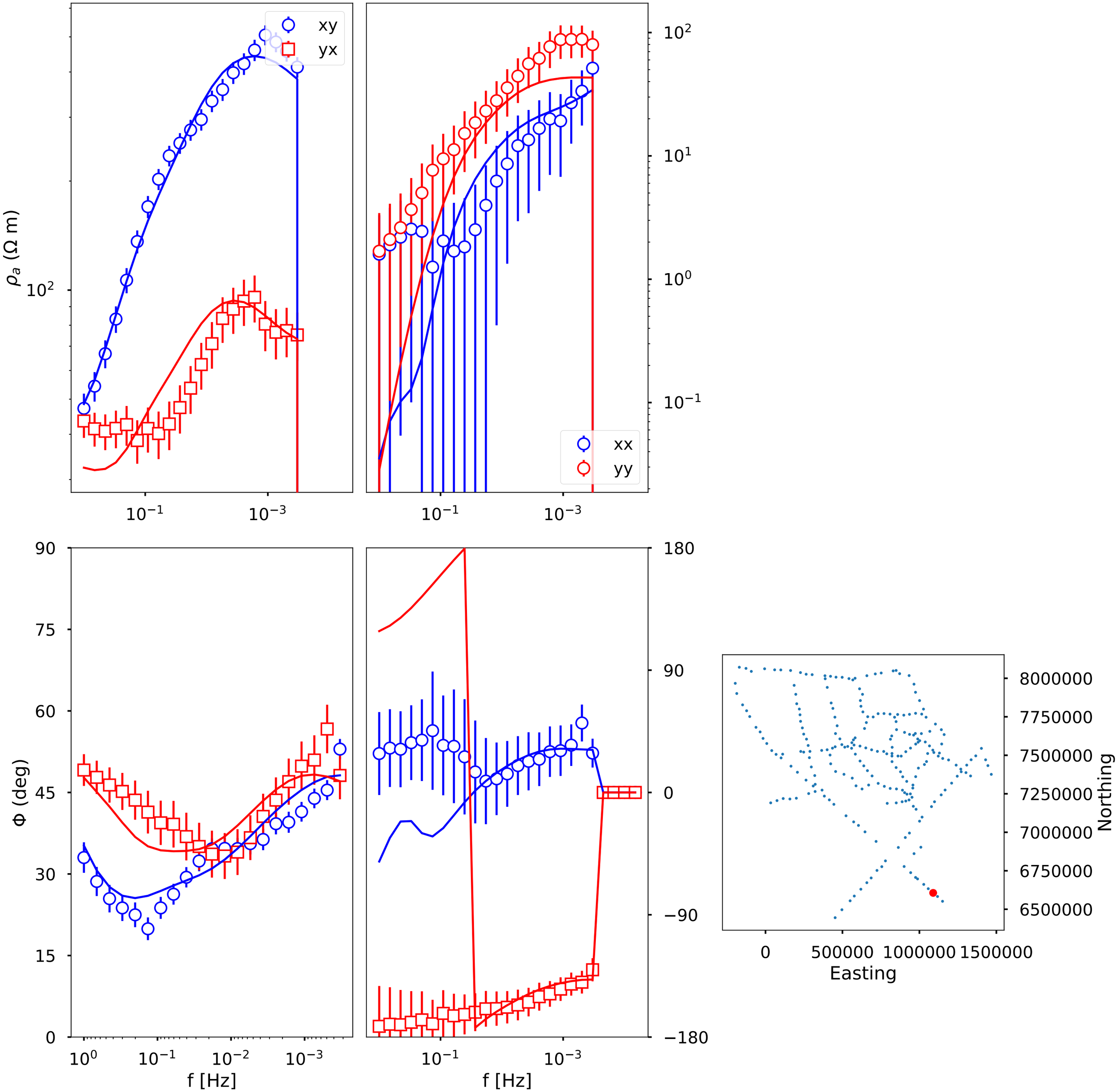

31: KXT006A_im X 6582872.177342724 Y 1117741.5536619537

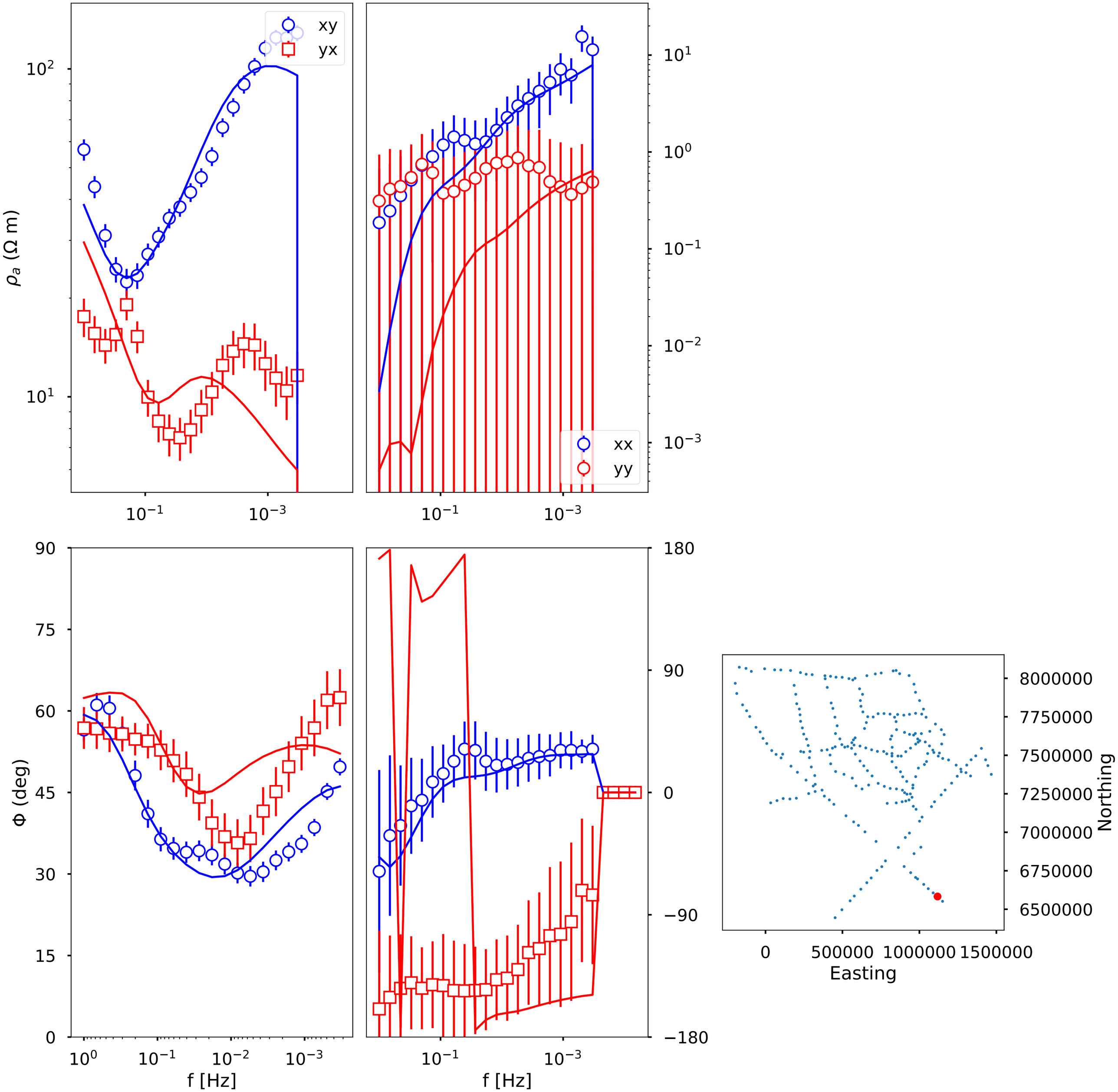

32: KXT008A_im X 6551706.529342724 Y 1150289.5606619536

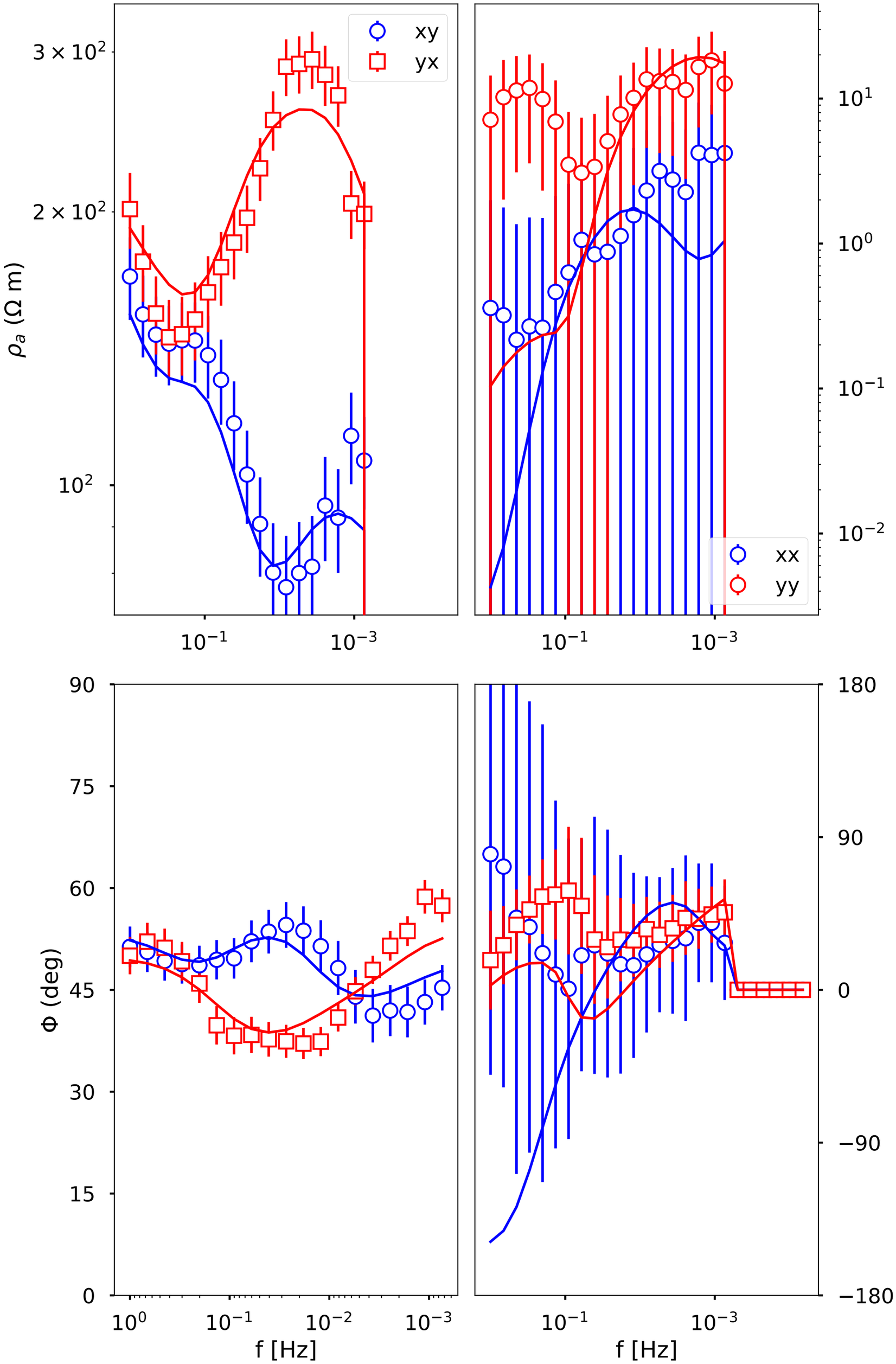

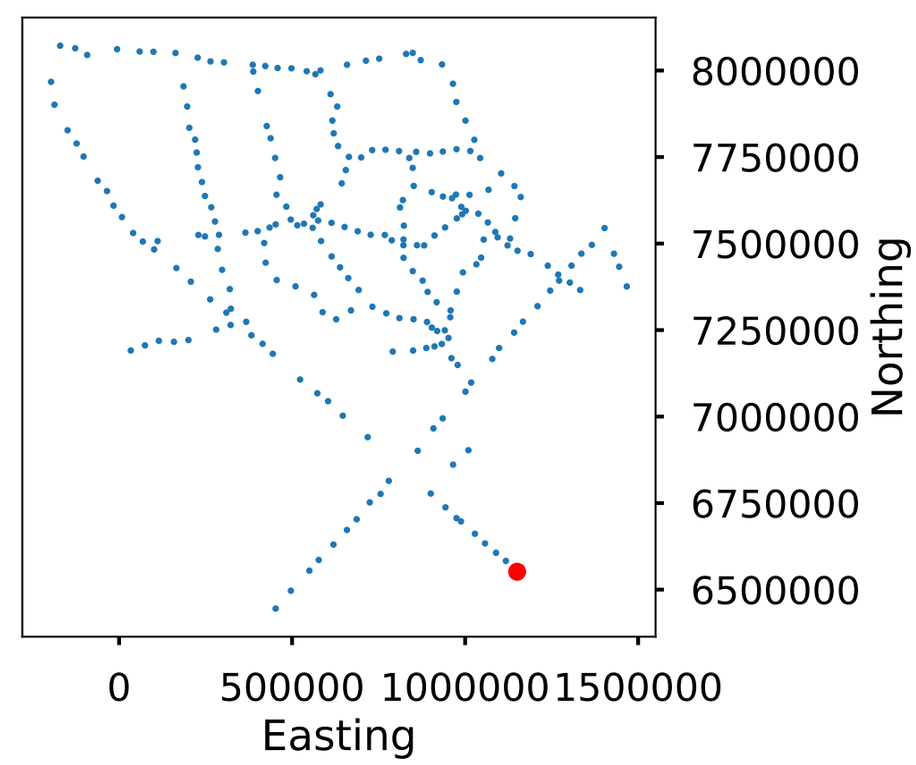

33: LIM002A_re X 7436029.845342724 Y 1238783.9536619536

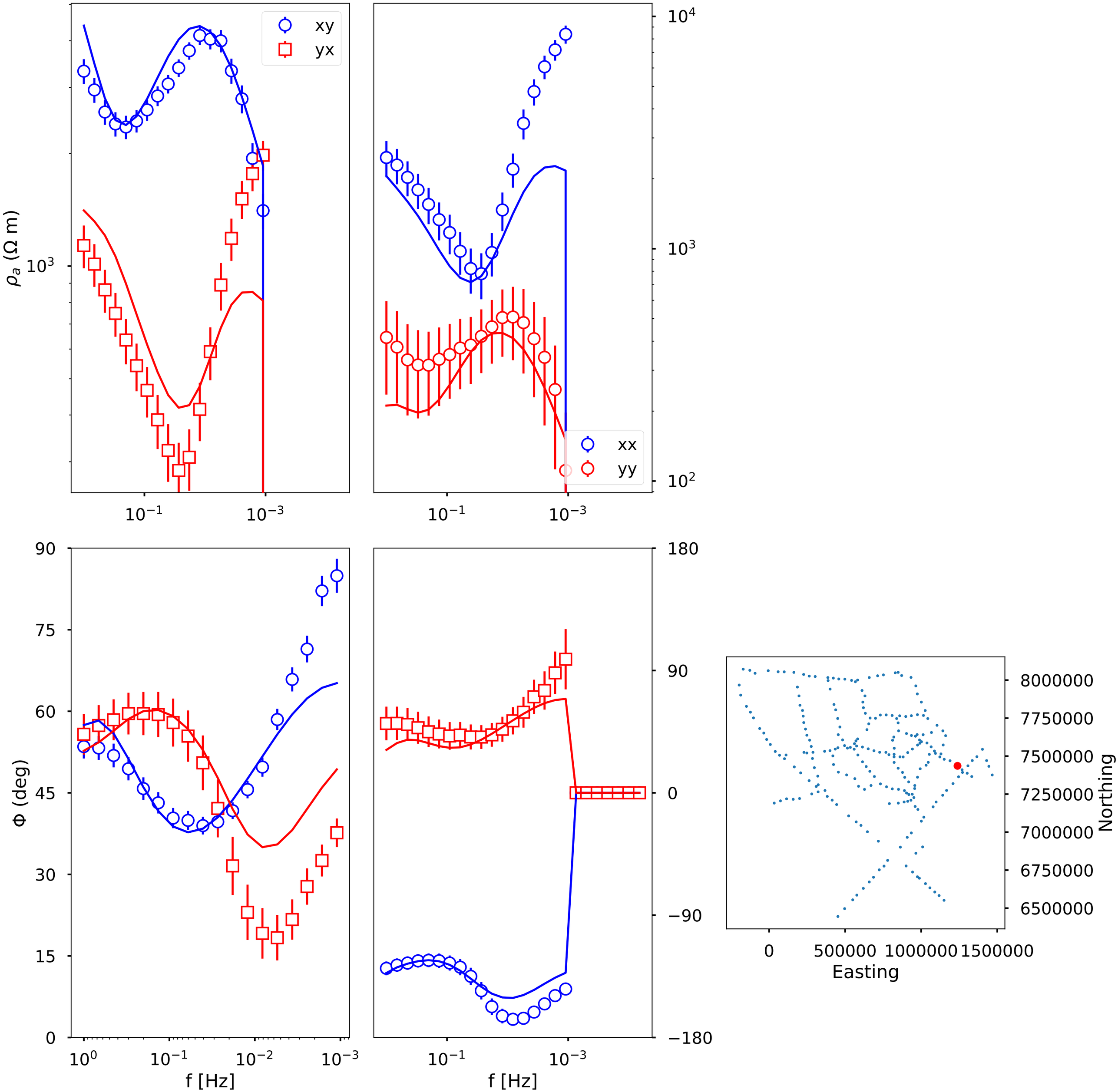

34: LIM004A_re X 7410172.329342724 Y 1269001.1266619537

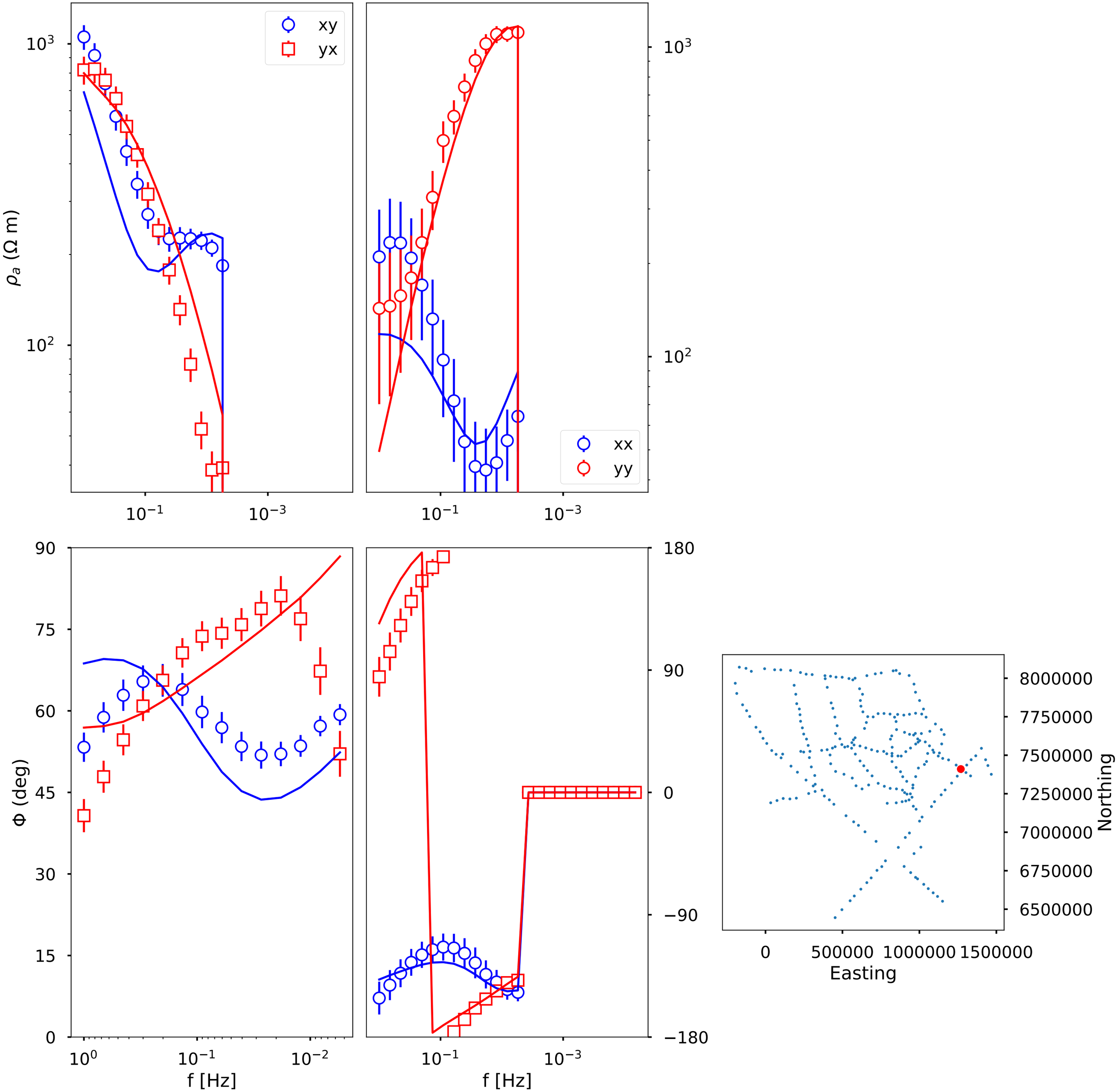

35: LIM006A_re X 7387290.549342724 Y 1302598.6856619539

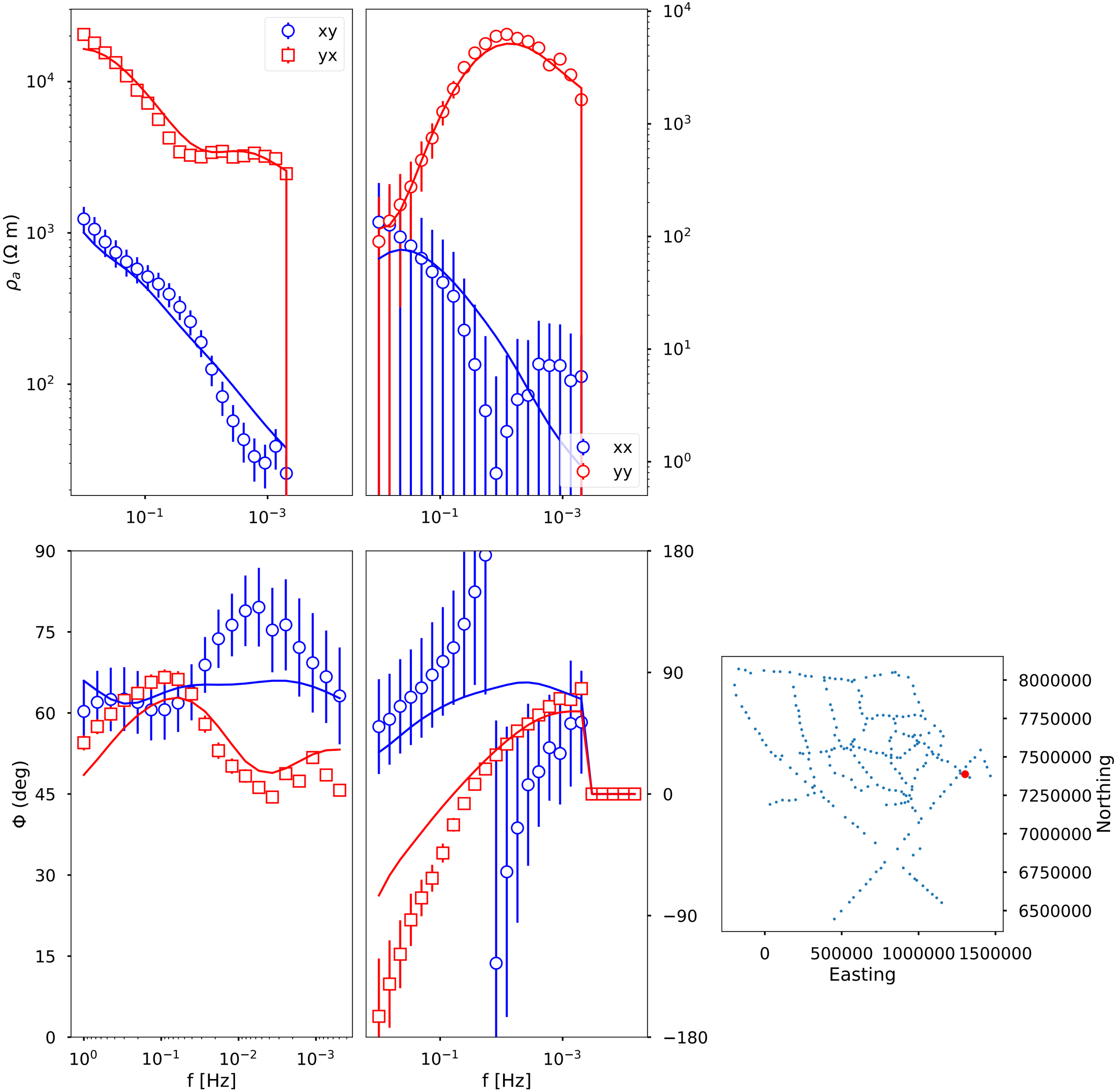

36: LIM008A_re X 7365683.295342724 Y 1332405.1706619537

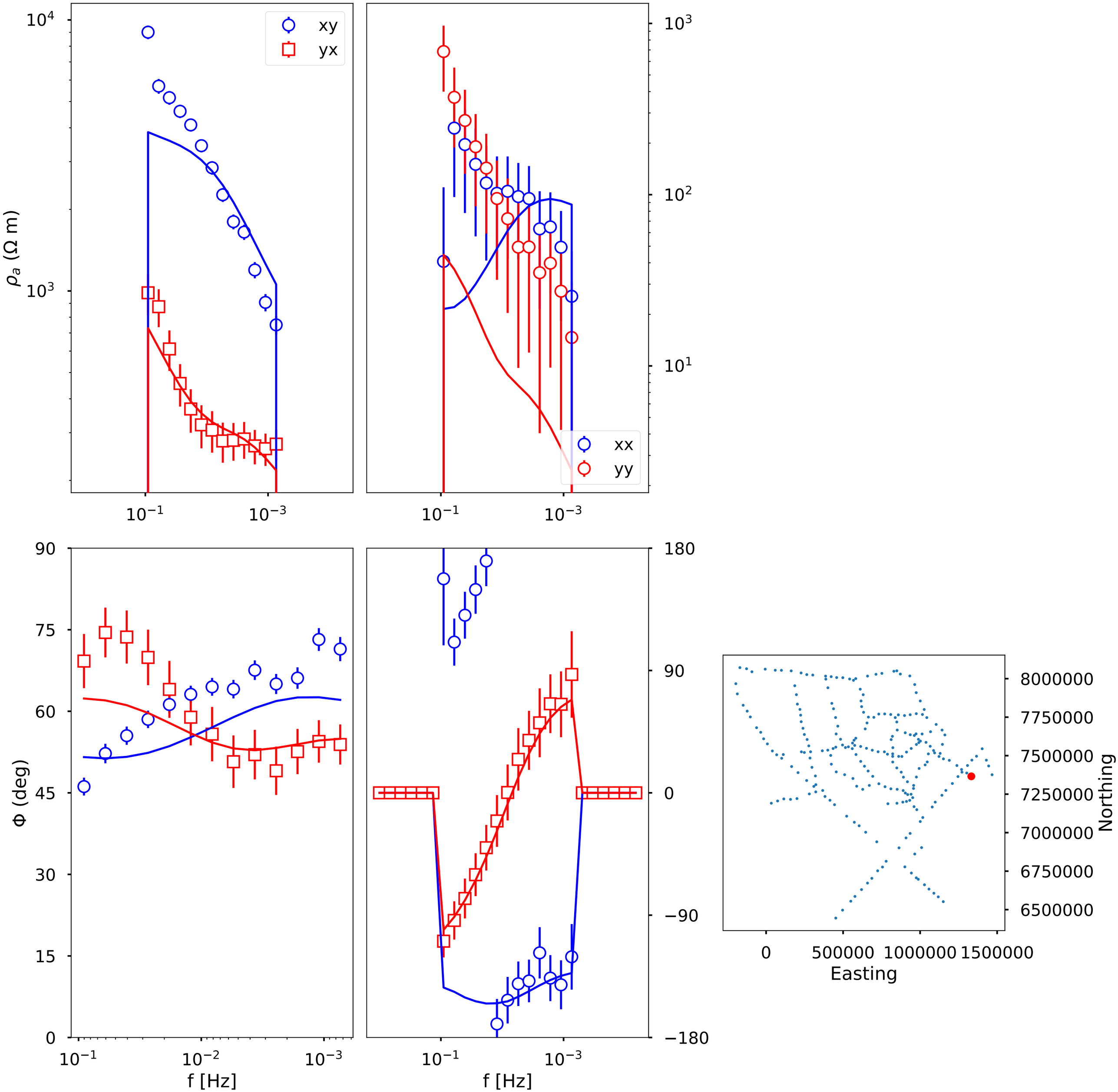

37: LOW004B_im X 7470696.295342724 Y 1430130.8126619537

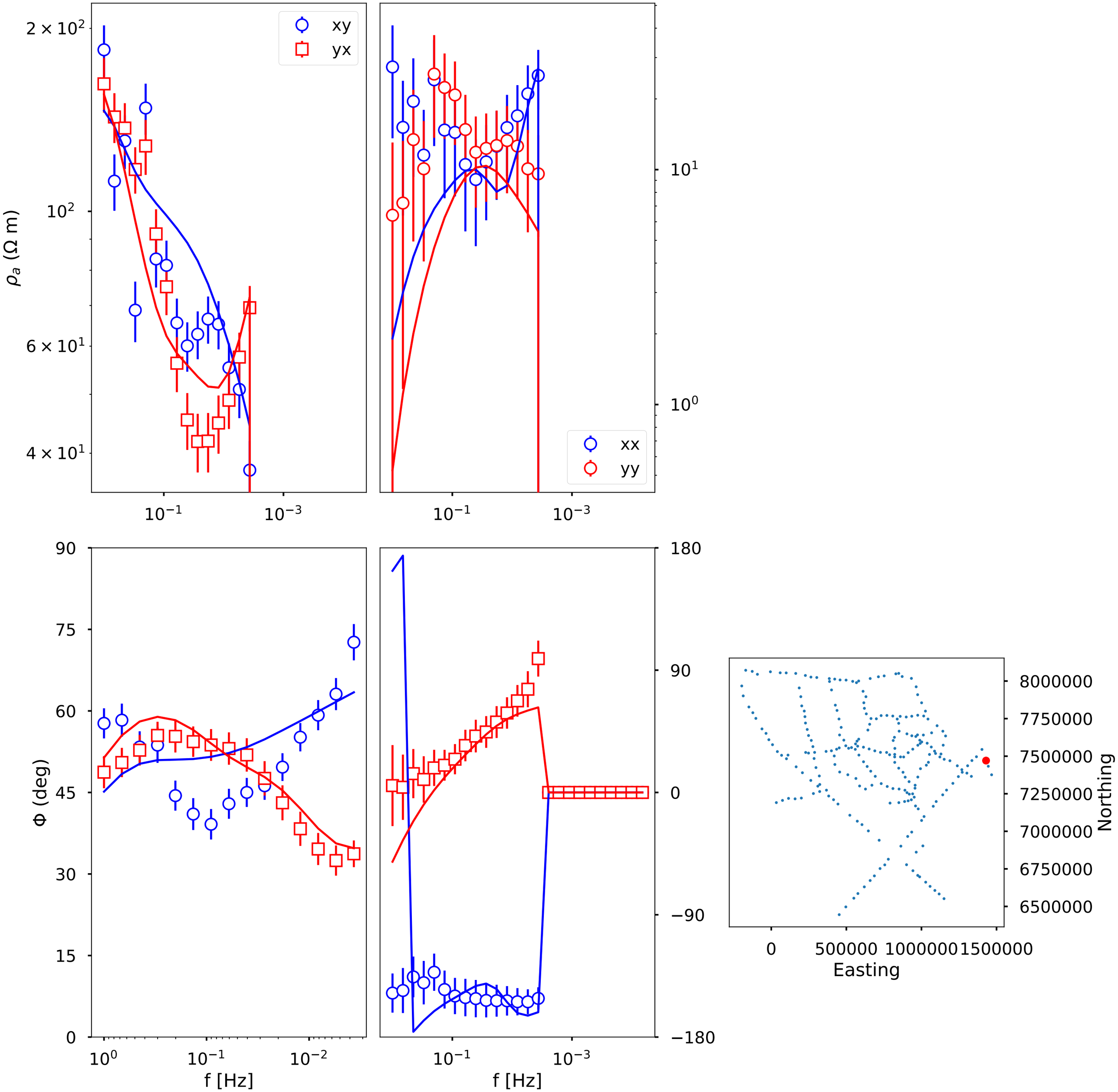

38: LOW006B_im X 7432943.569342724 Y 1445142.7356619537

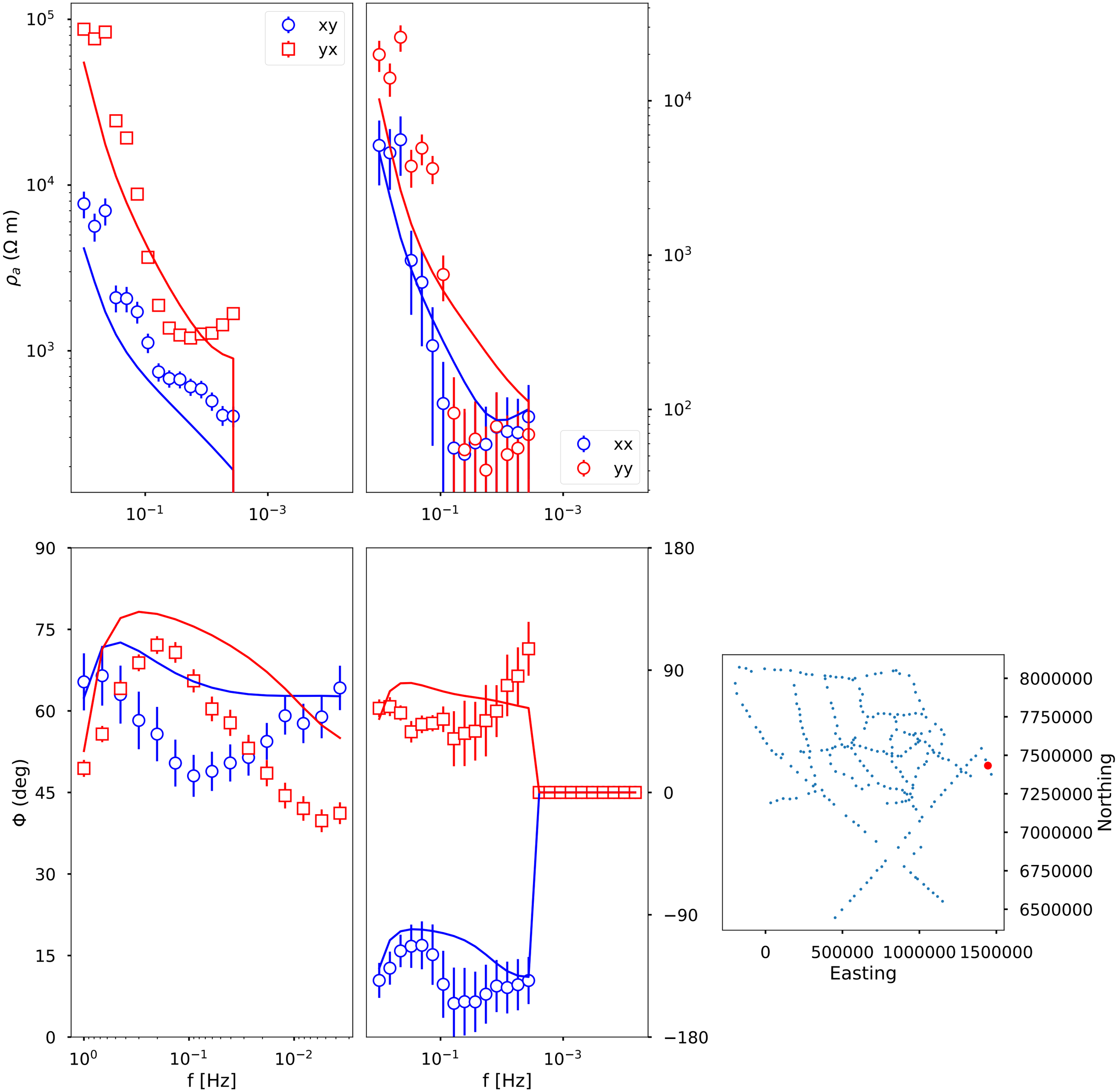

39: LOW009A_im X 7376156.960342724 Y 1467131.8136619537

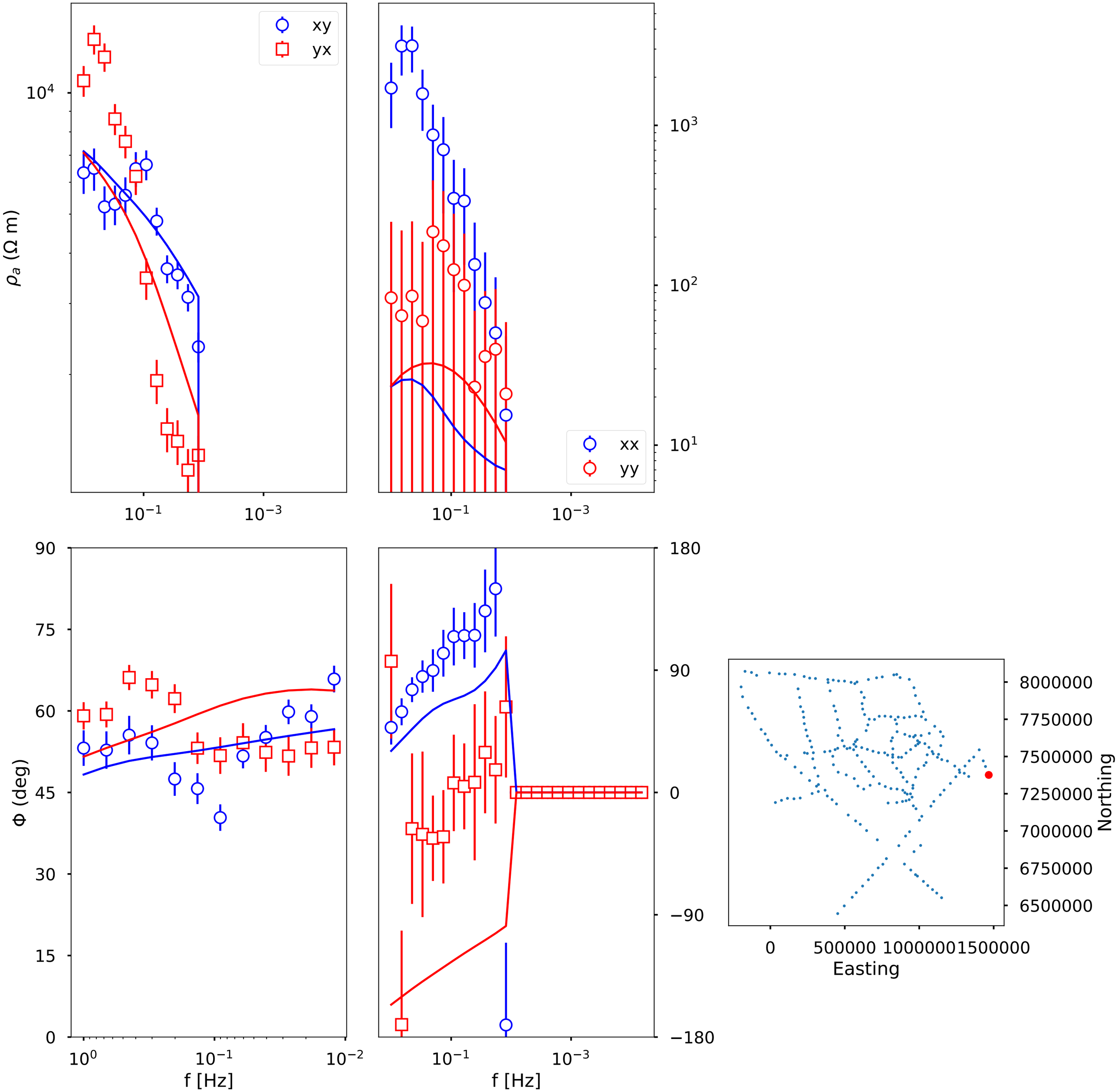

40: NEN001_imp X 7569223.913342724 Y 496126.9896619537

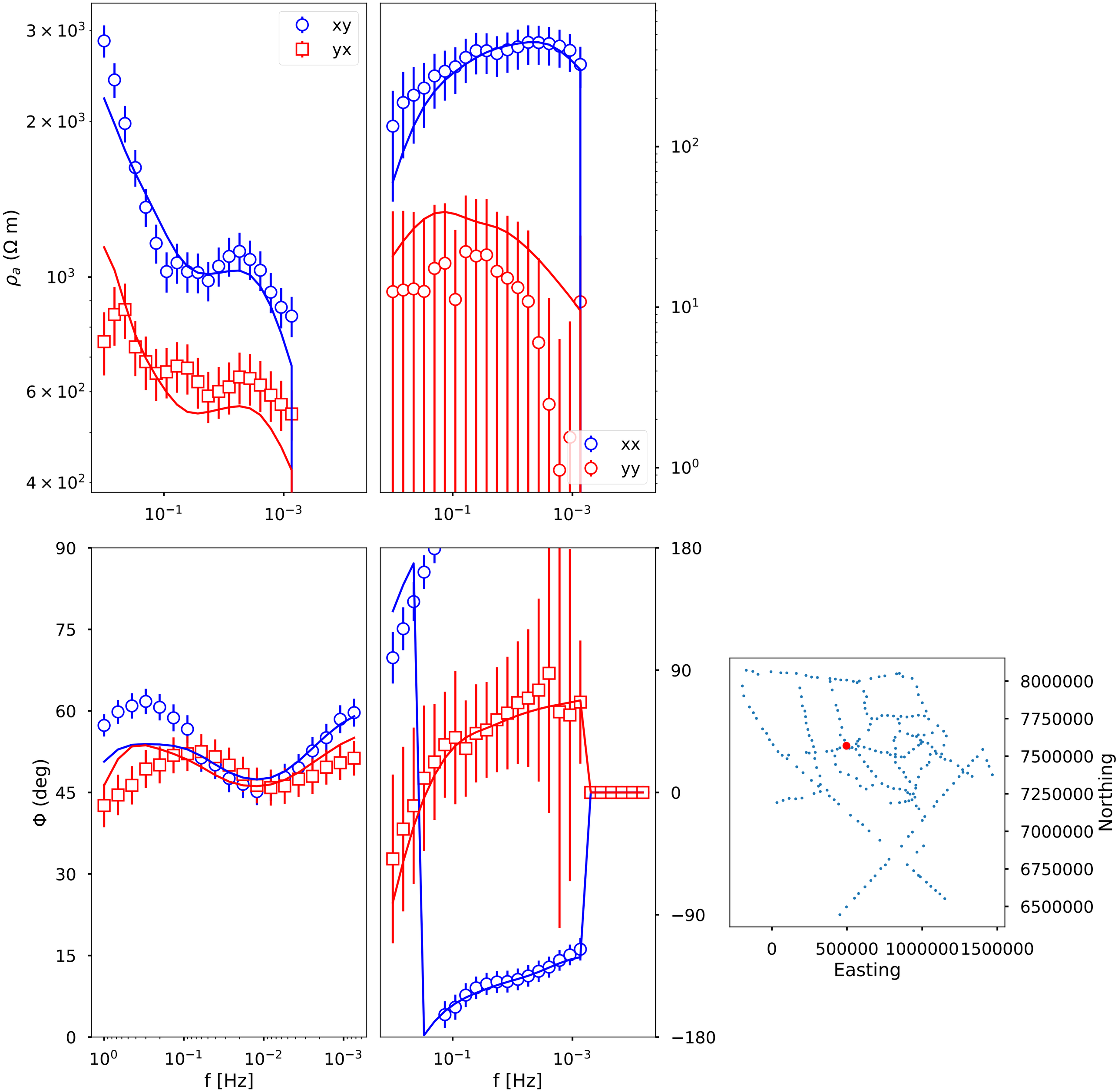

41: NEN003_imp X 7606629.544342724 Y 483244.1026619537

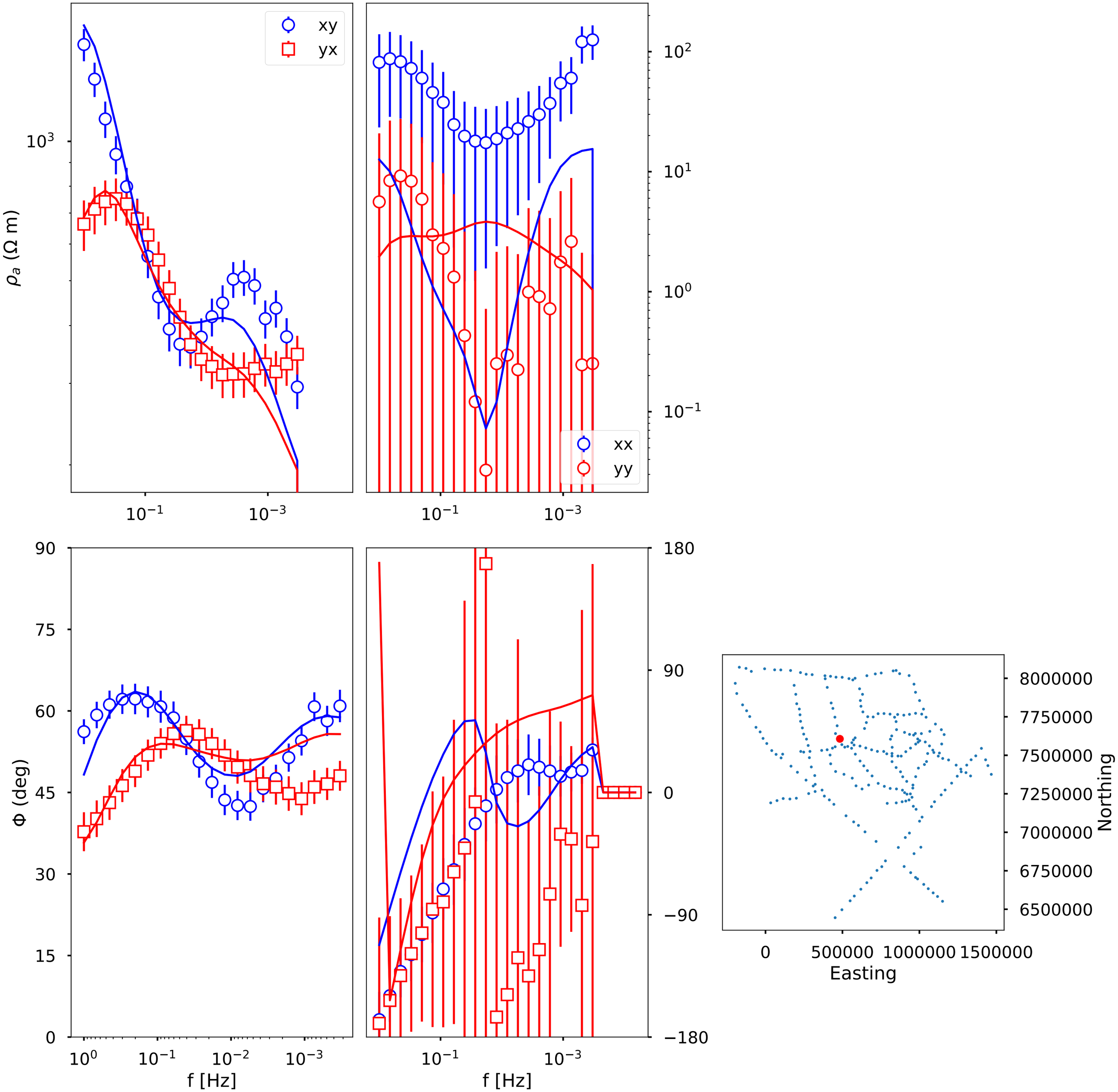

42: NEN005_imp X 7641099.232342724 Y 454796.96466195374

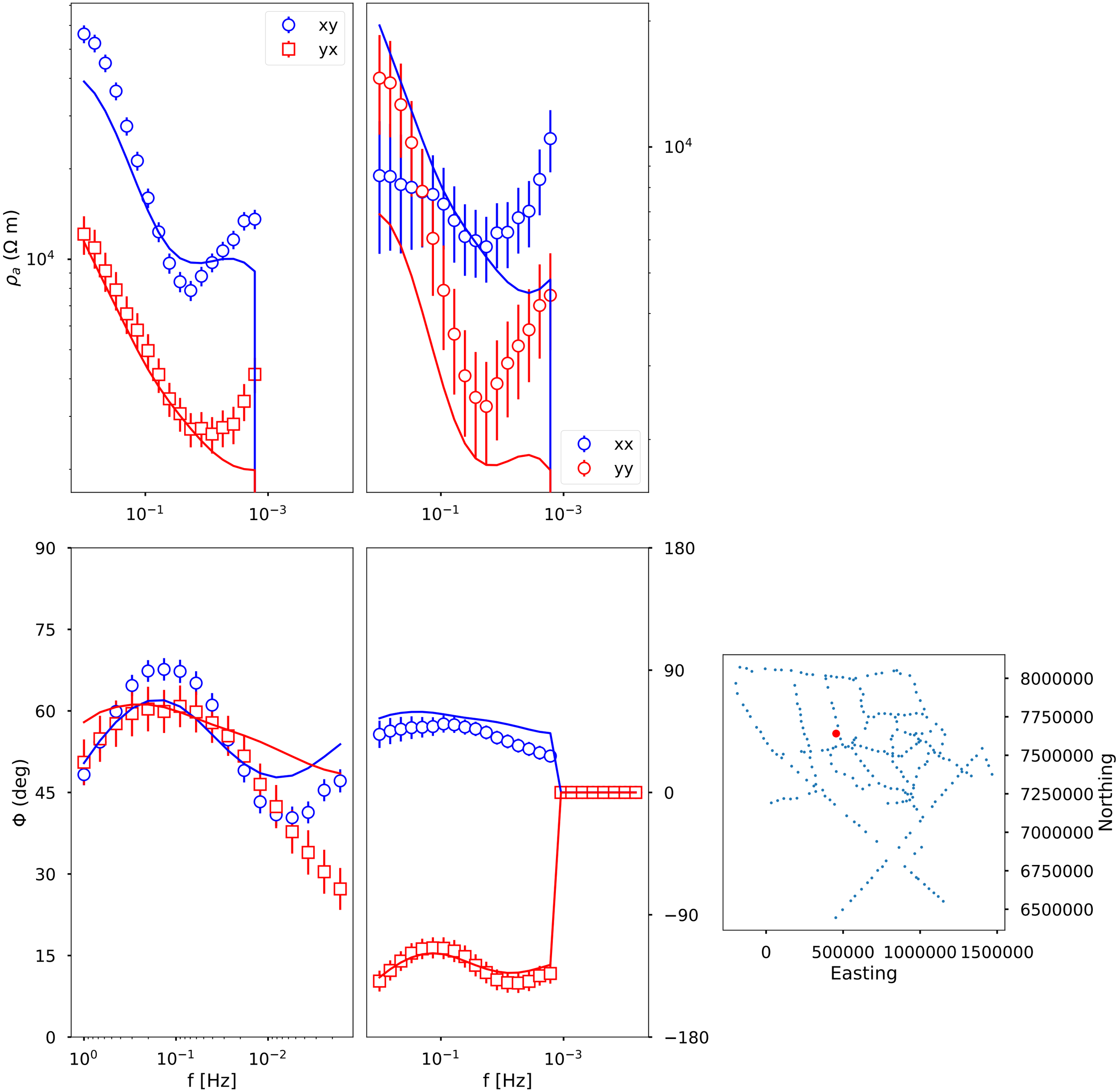

43: NEN007_imp X 7691669.071342724 Y 465521.9086619537

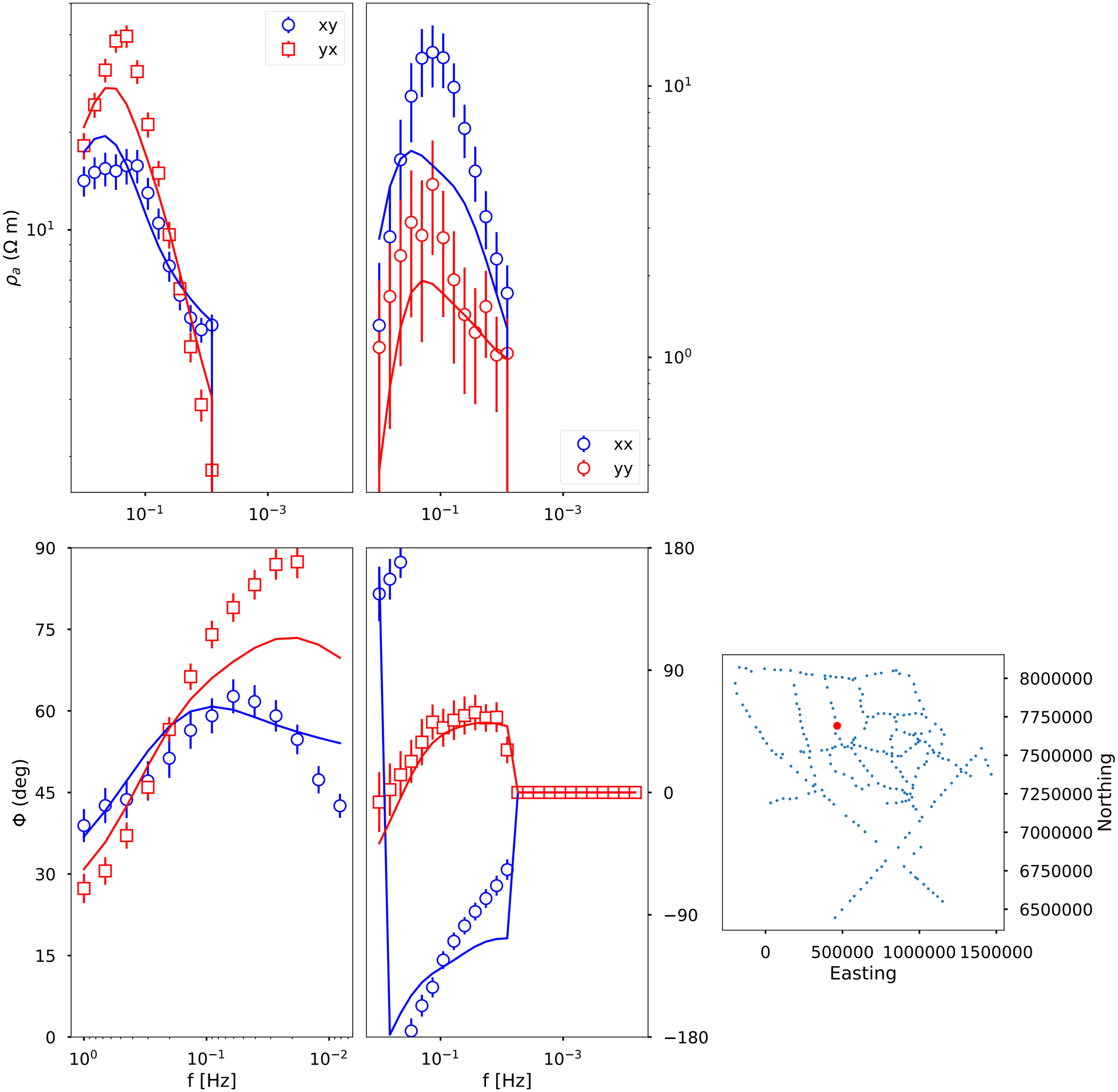

44: NEN010_imp X 7747537.092342724 Y 451002.1356619537

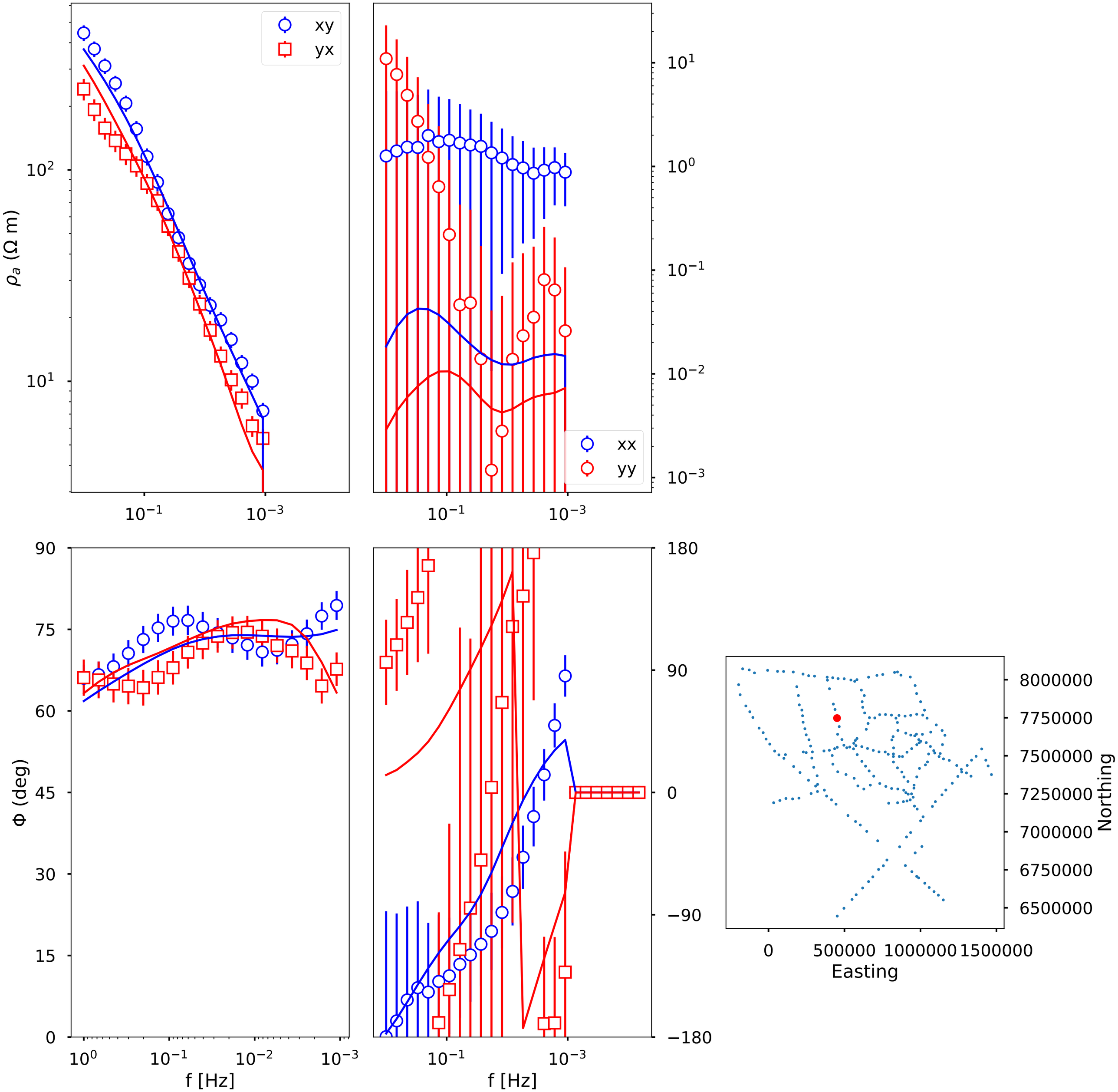

45: NEN013_imp X 7804523.779342724 Y 437856.9706619537

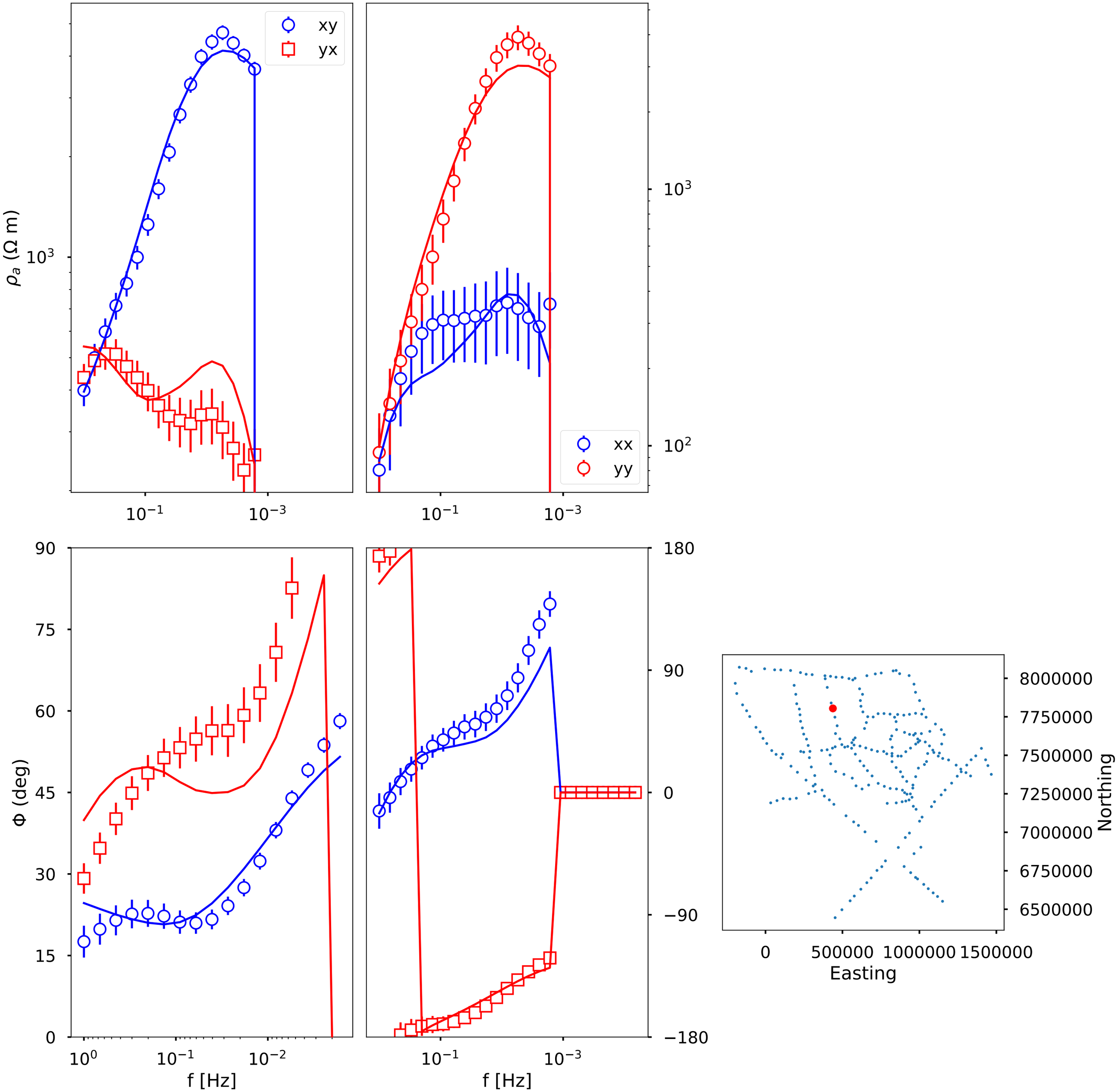

46: NEN015_imp X 7839629.072342724 Y 426632.59966195375

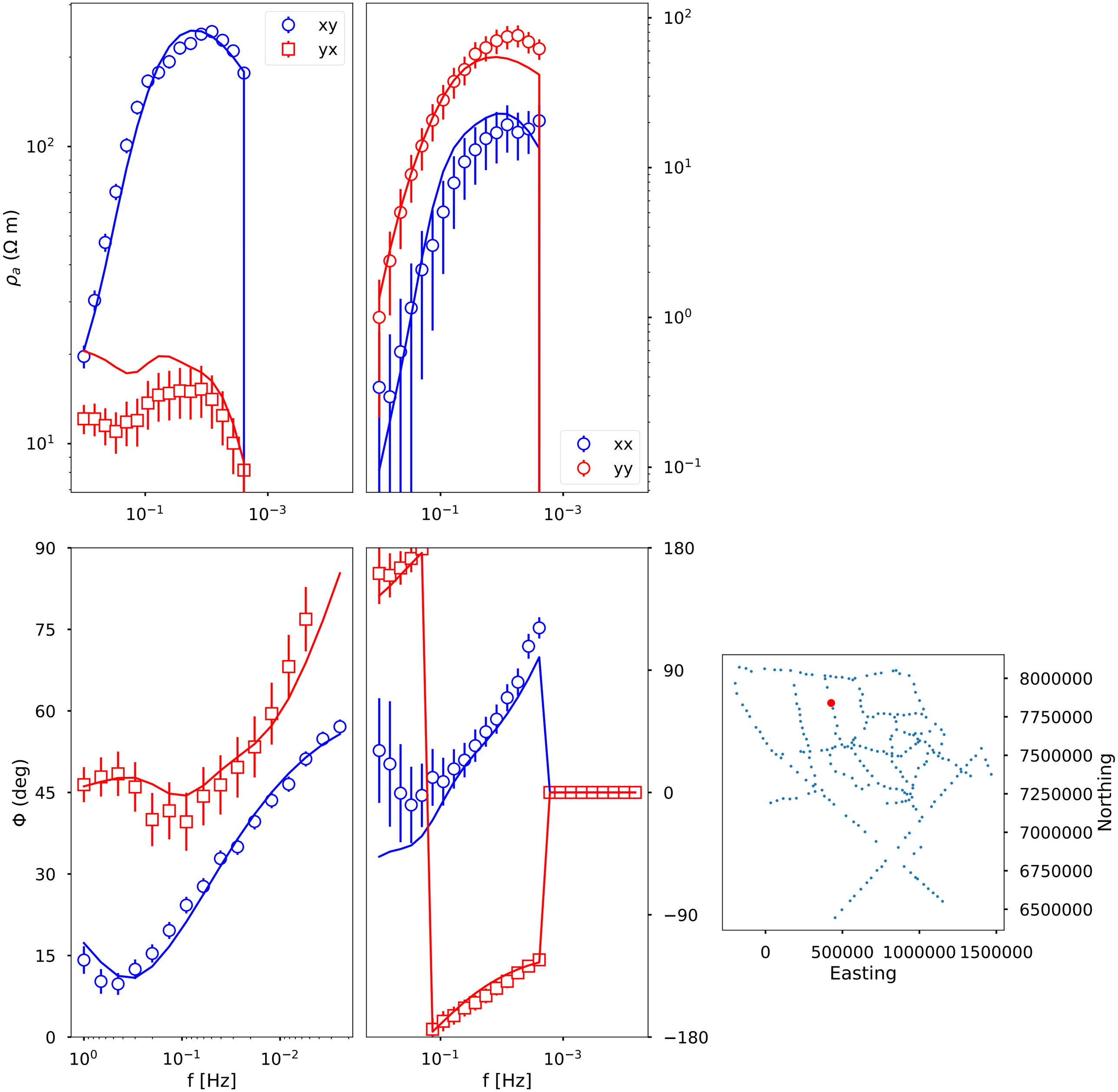

47: NEN020_imp X 7940866.025342724 Y 401225.4016619537

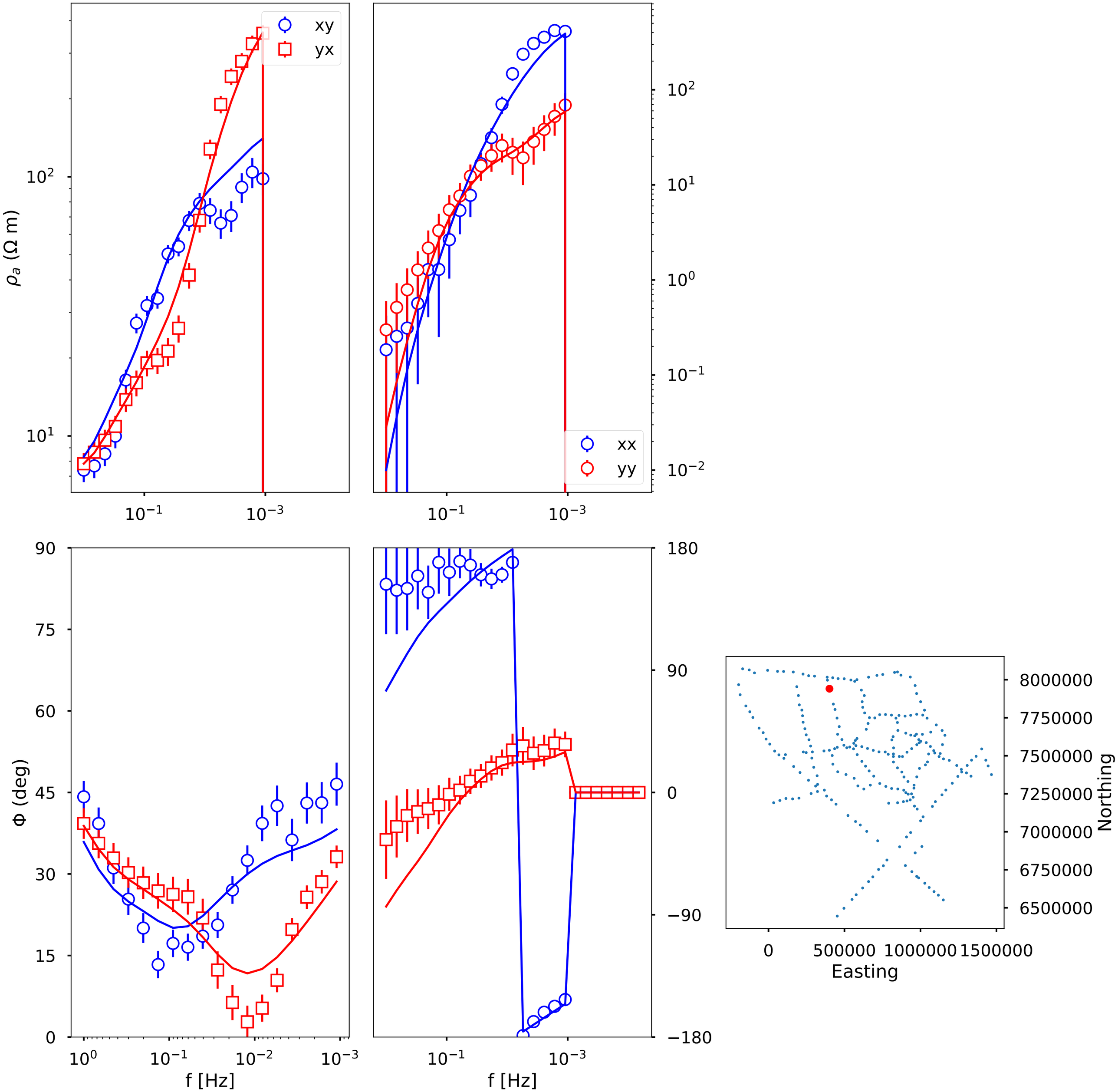

48: NEN023_imp X 7997023.662342723 Y 387866.5866619537

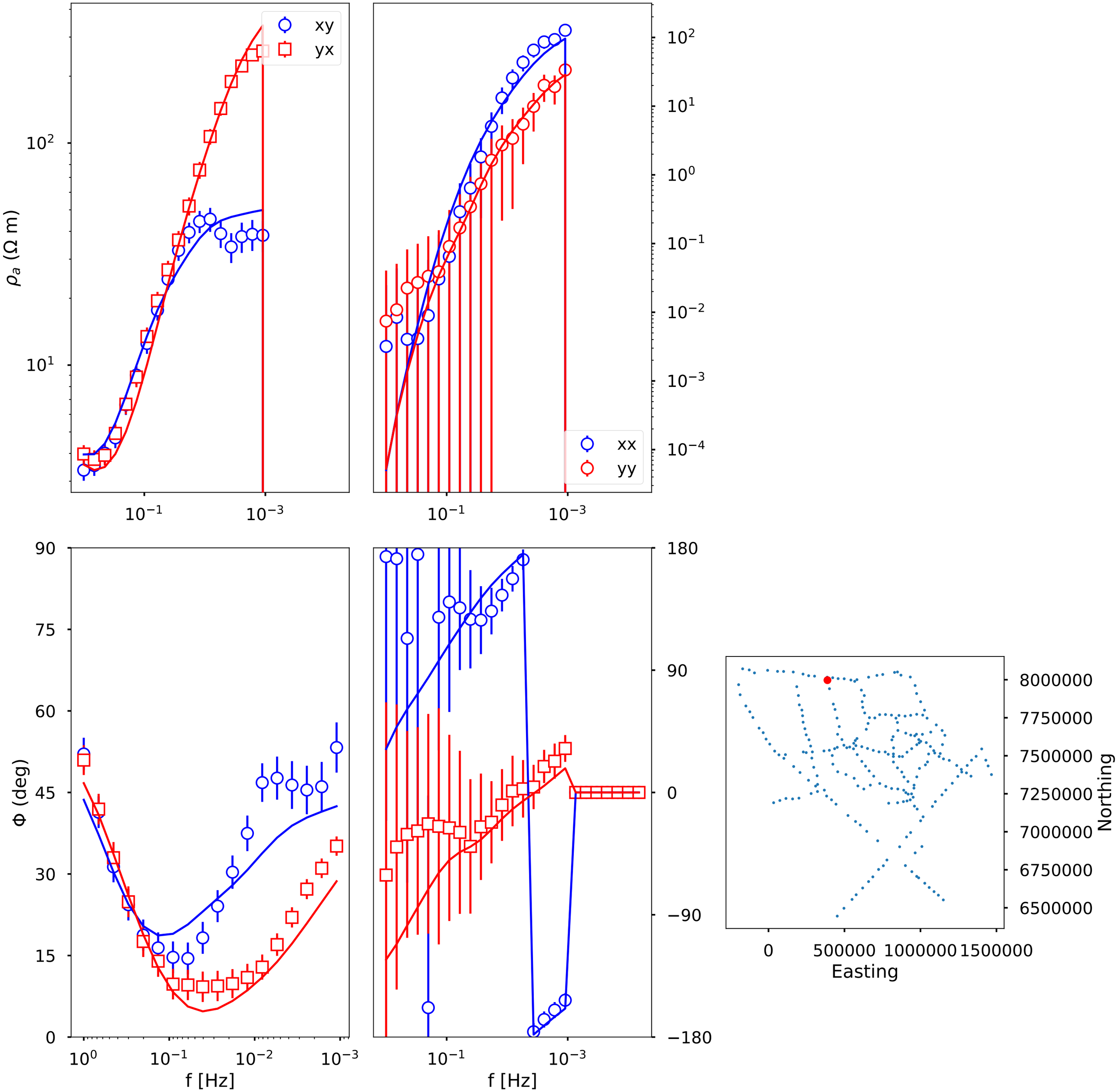

49: RAK003A_re X 8071773.020342724 Y -170179.1143380463

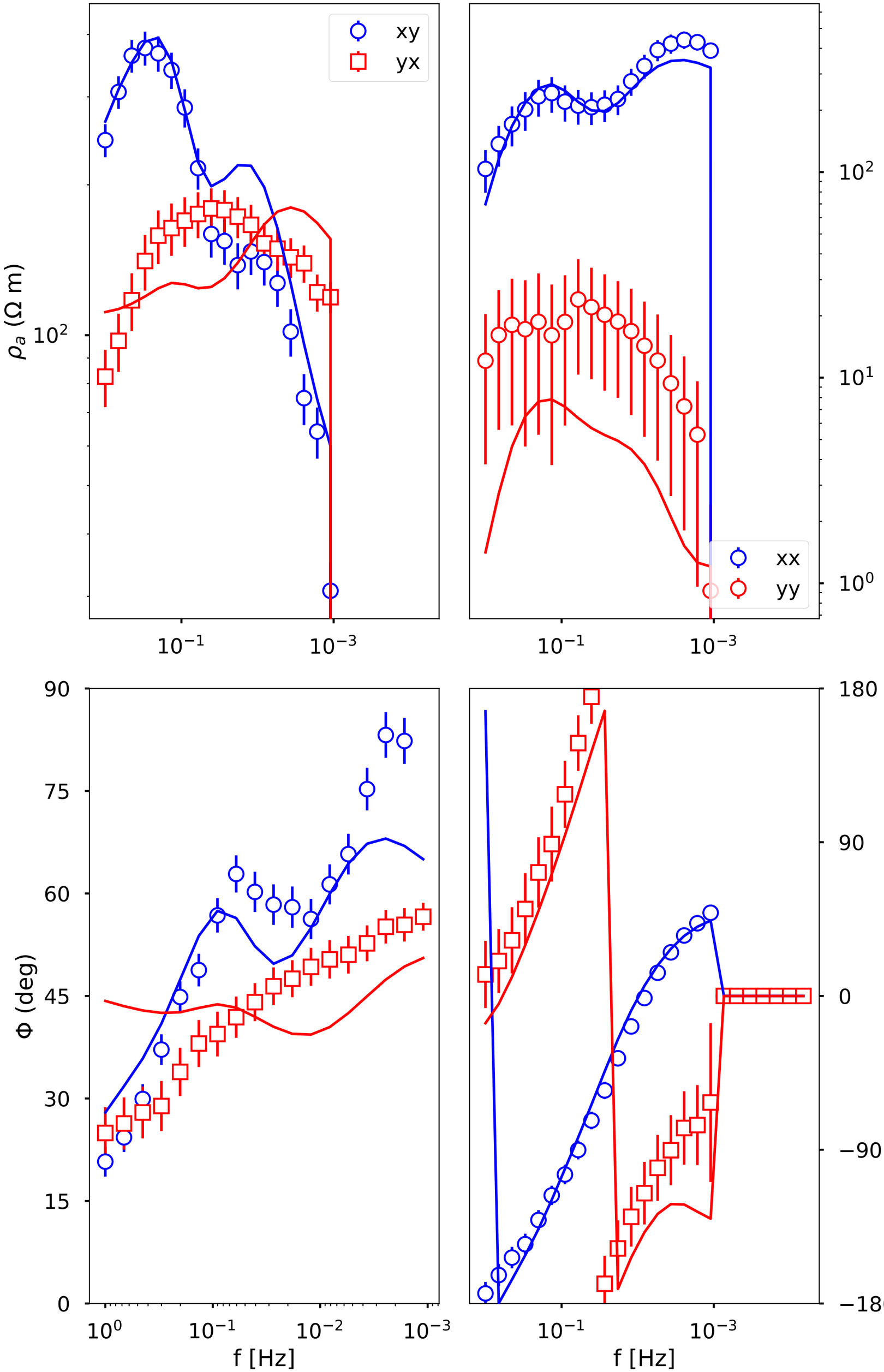

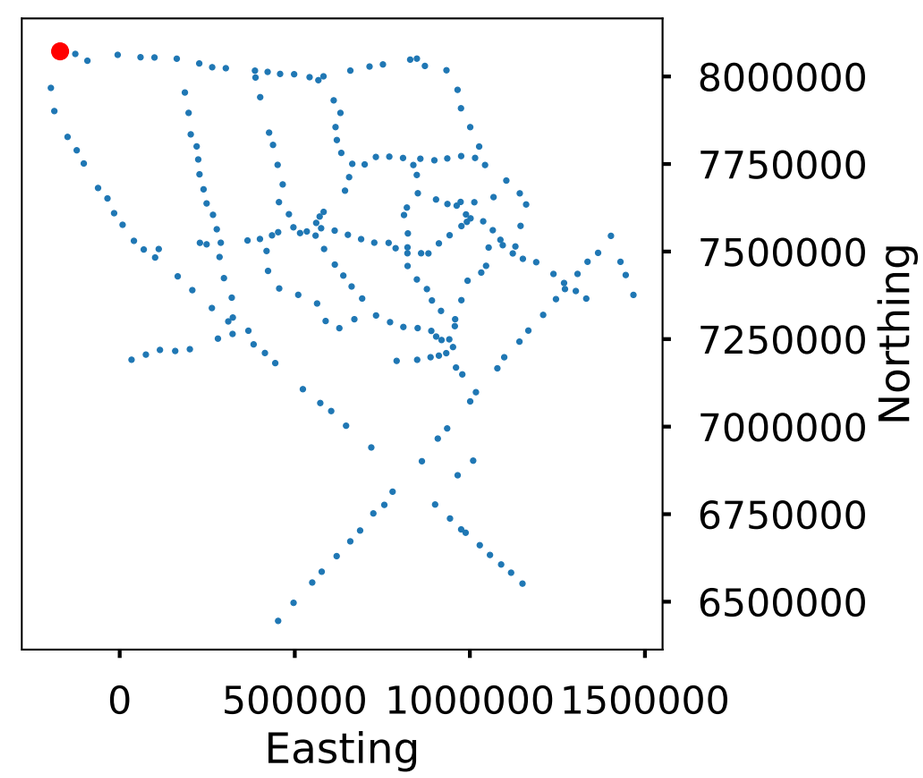

50: RAK005A_re X 8064366.840342724 Y -126768.01233804633

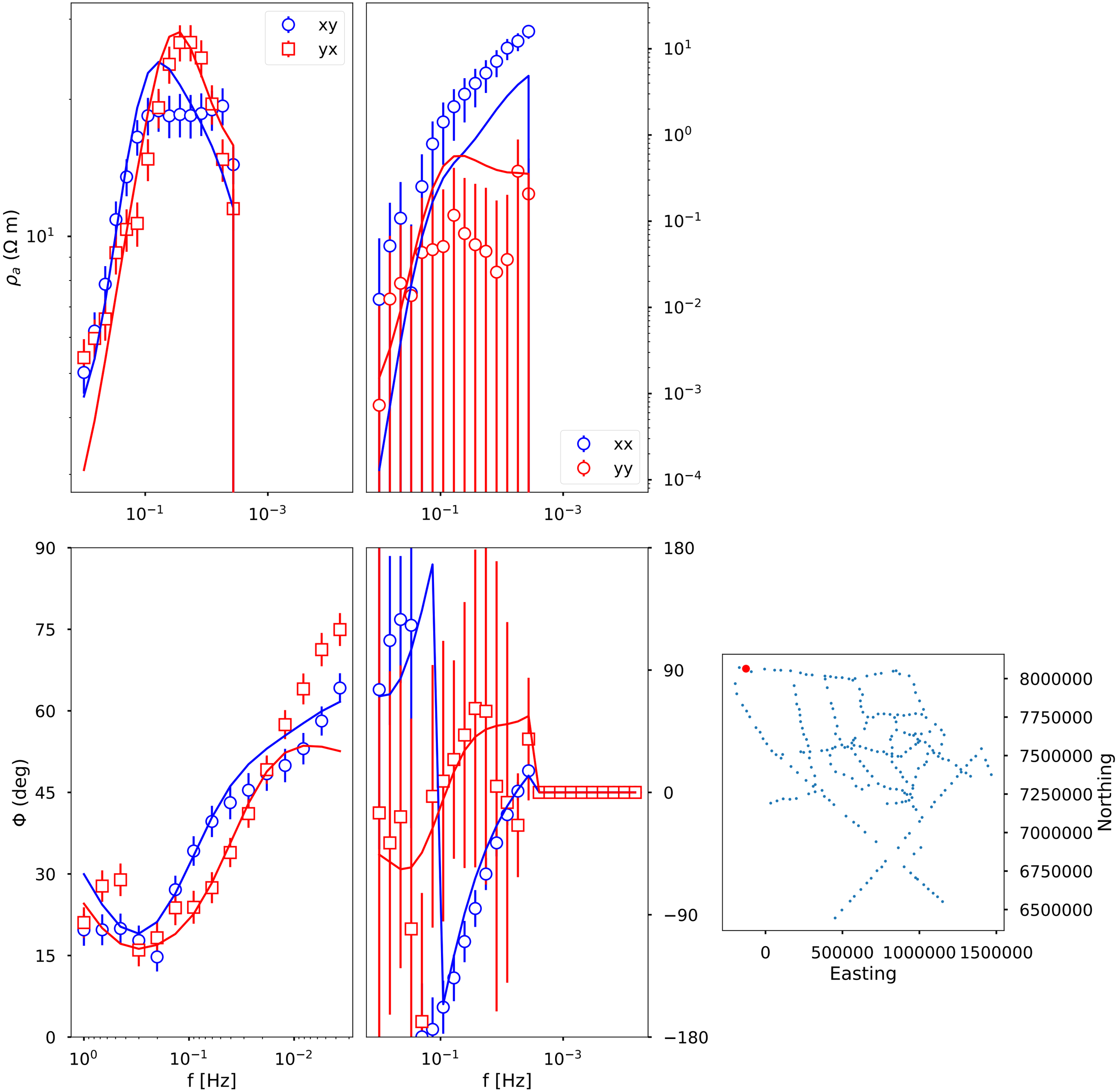

51: RAK007A_re X 8044939.4353427235 Y -92232.75233804632

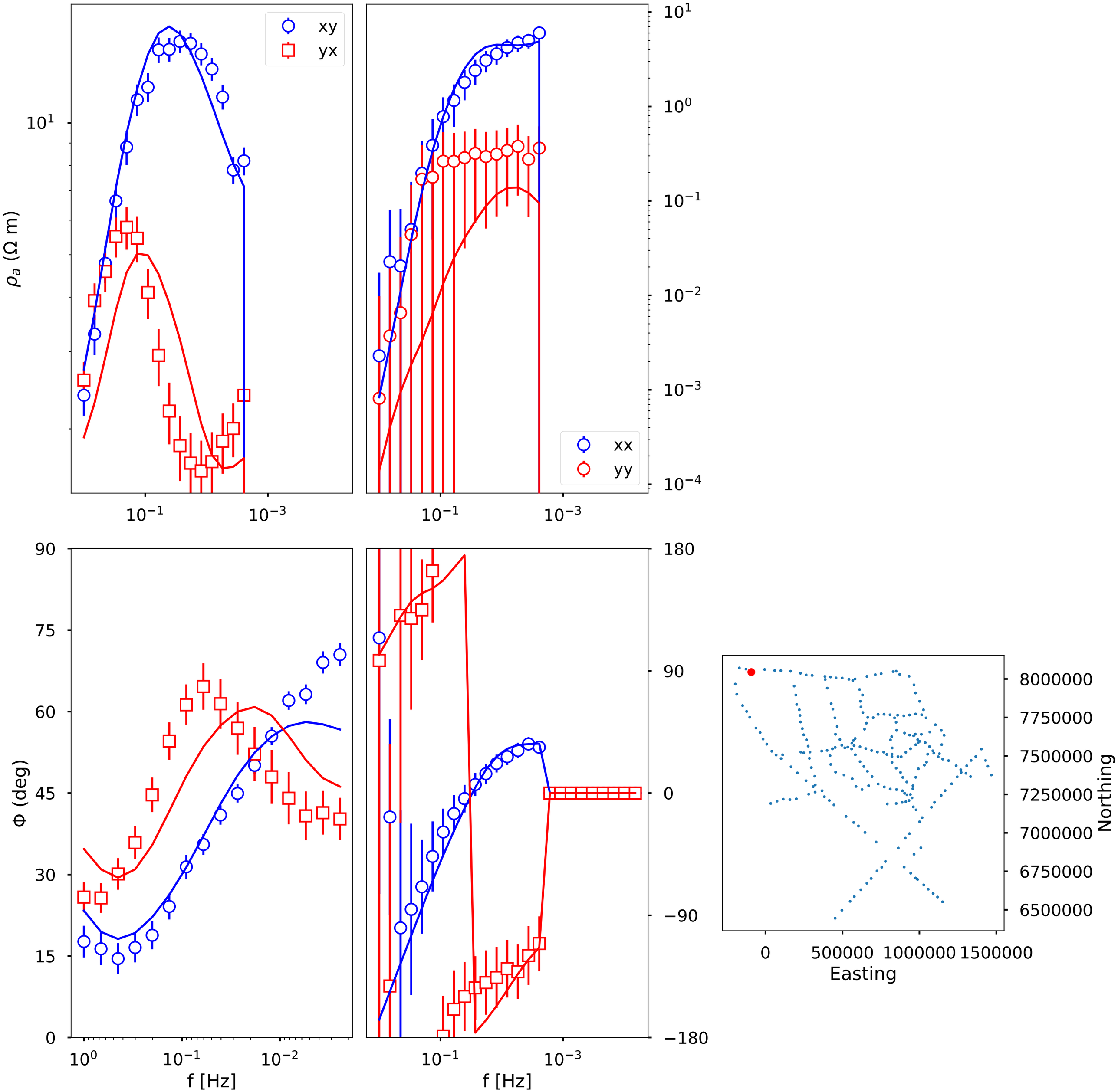

52: RAK011A_re X 8061769.150342724 Y -5784.030338046257

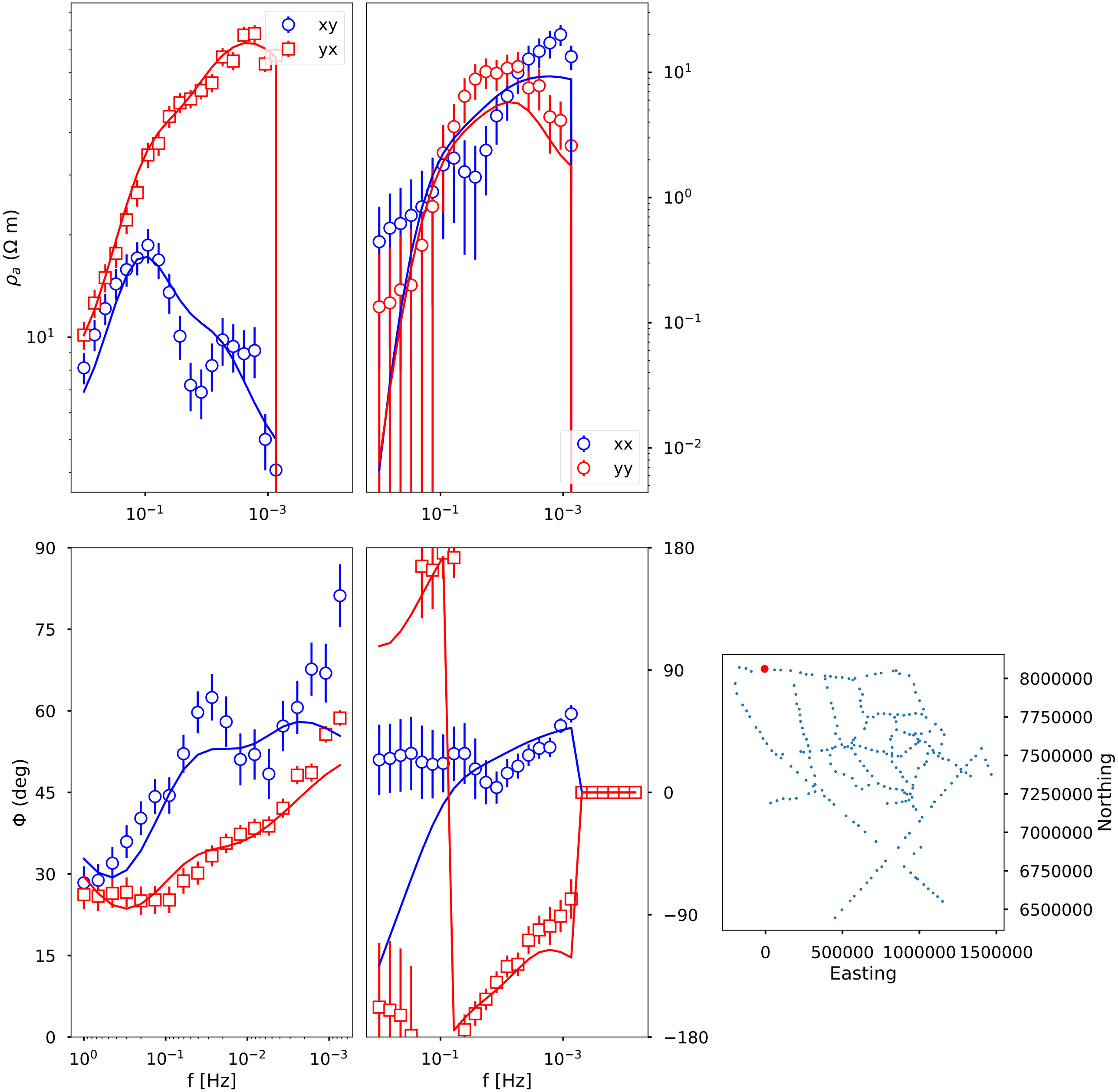

53: RAK014A_re X 8054952.149342724 Y 59445.53866195376

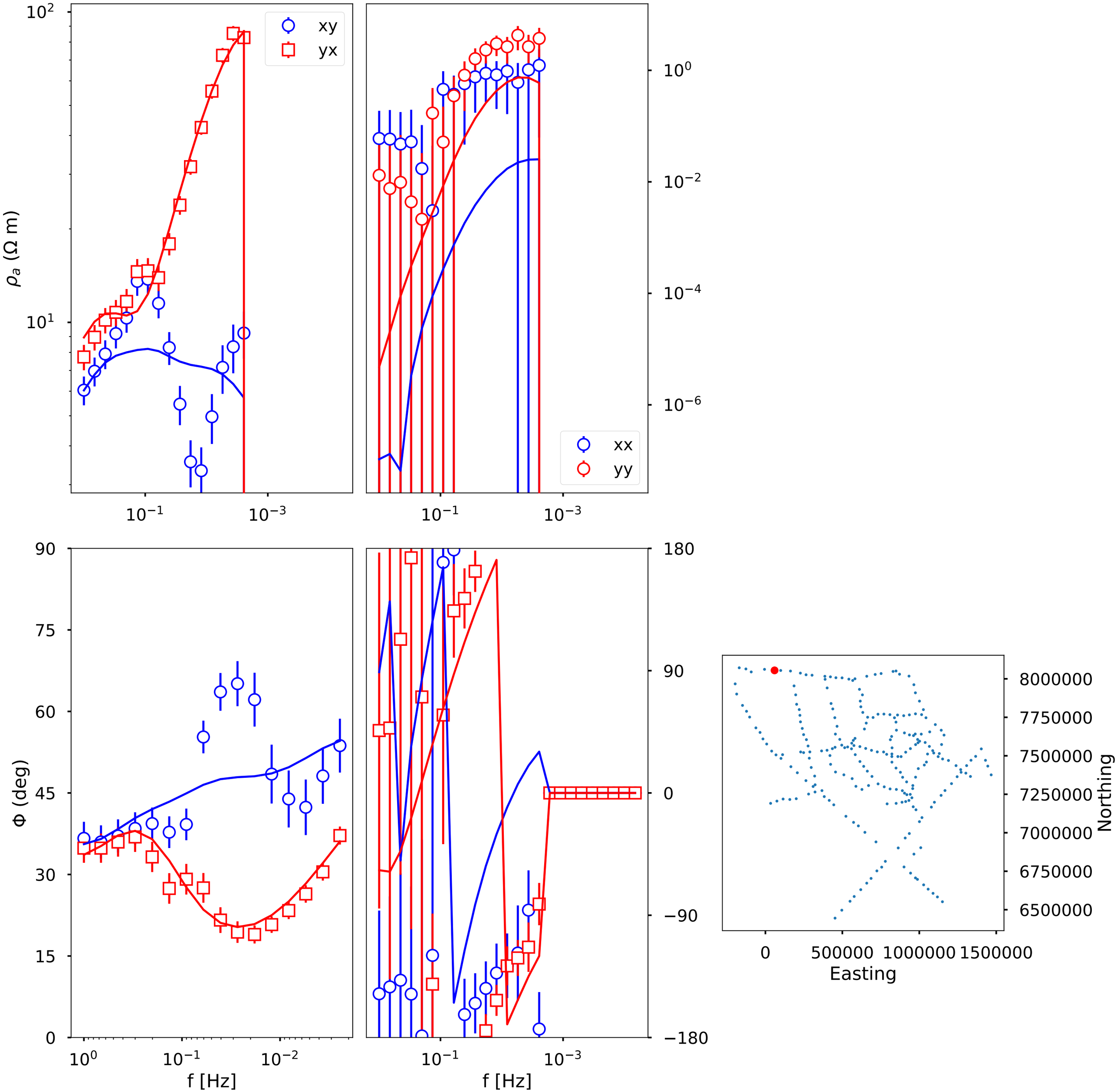

54: RAK016A_re X 8054273.433342724 Y 99343.99266195367

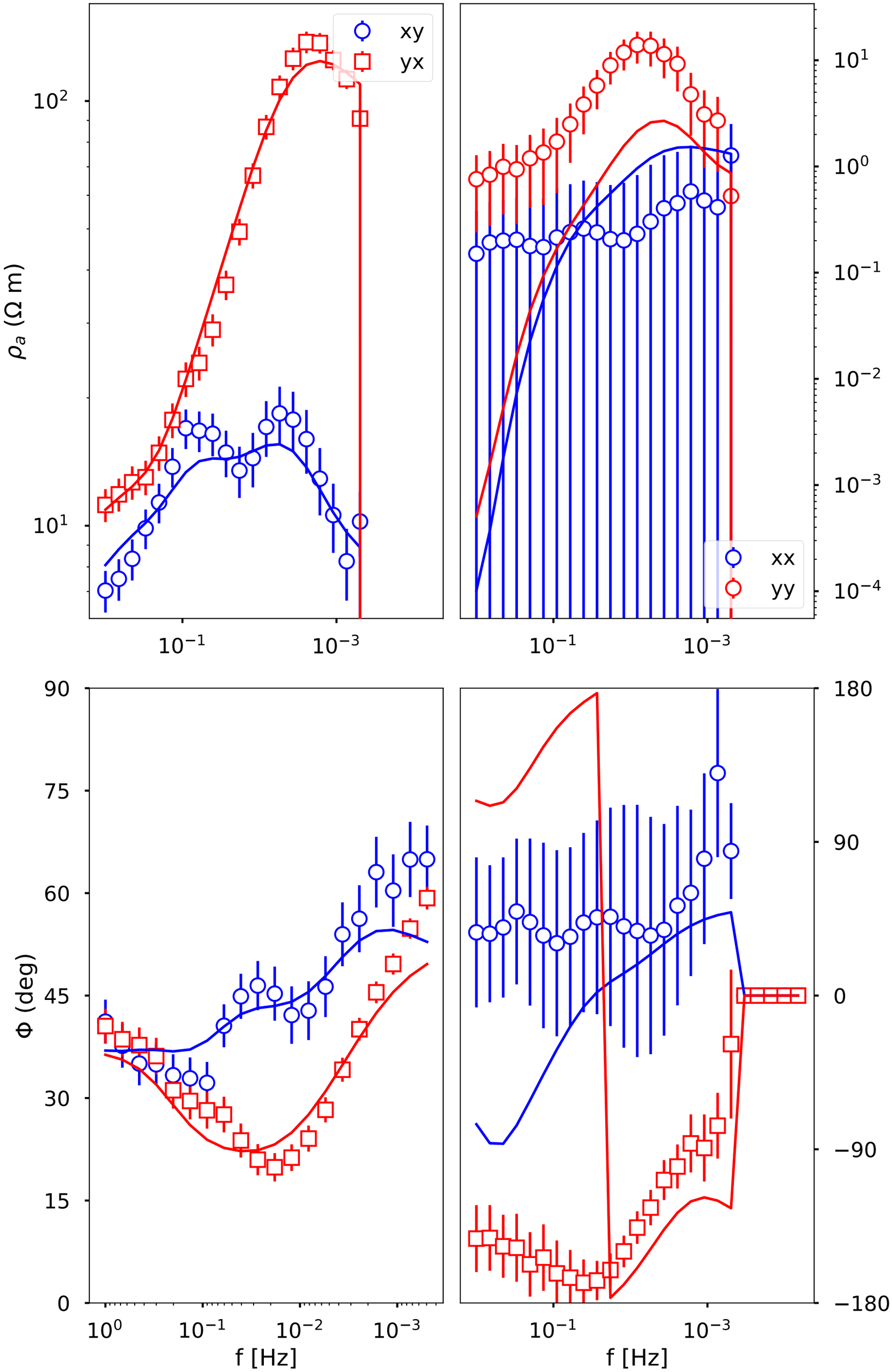

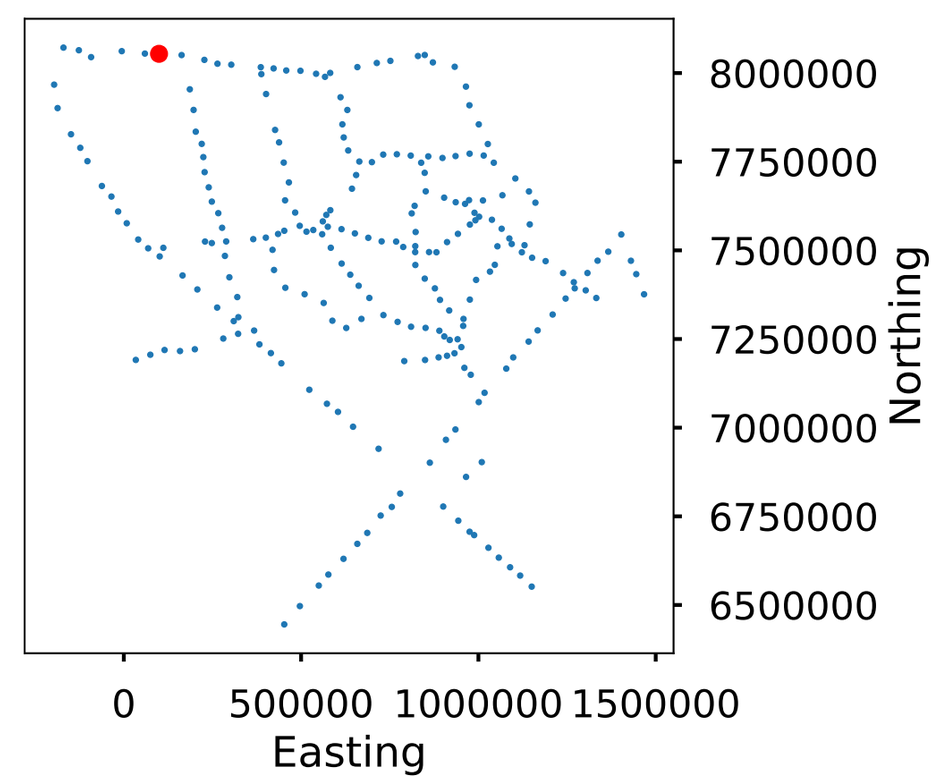

55: RAK019A_re X 8050742.785342724 Y 162962.0336619537

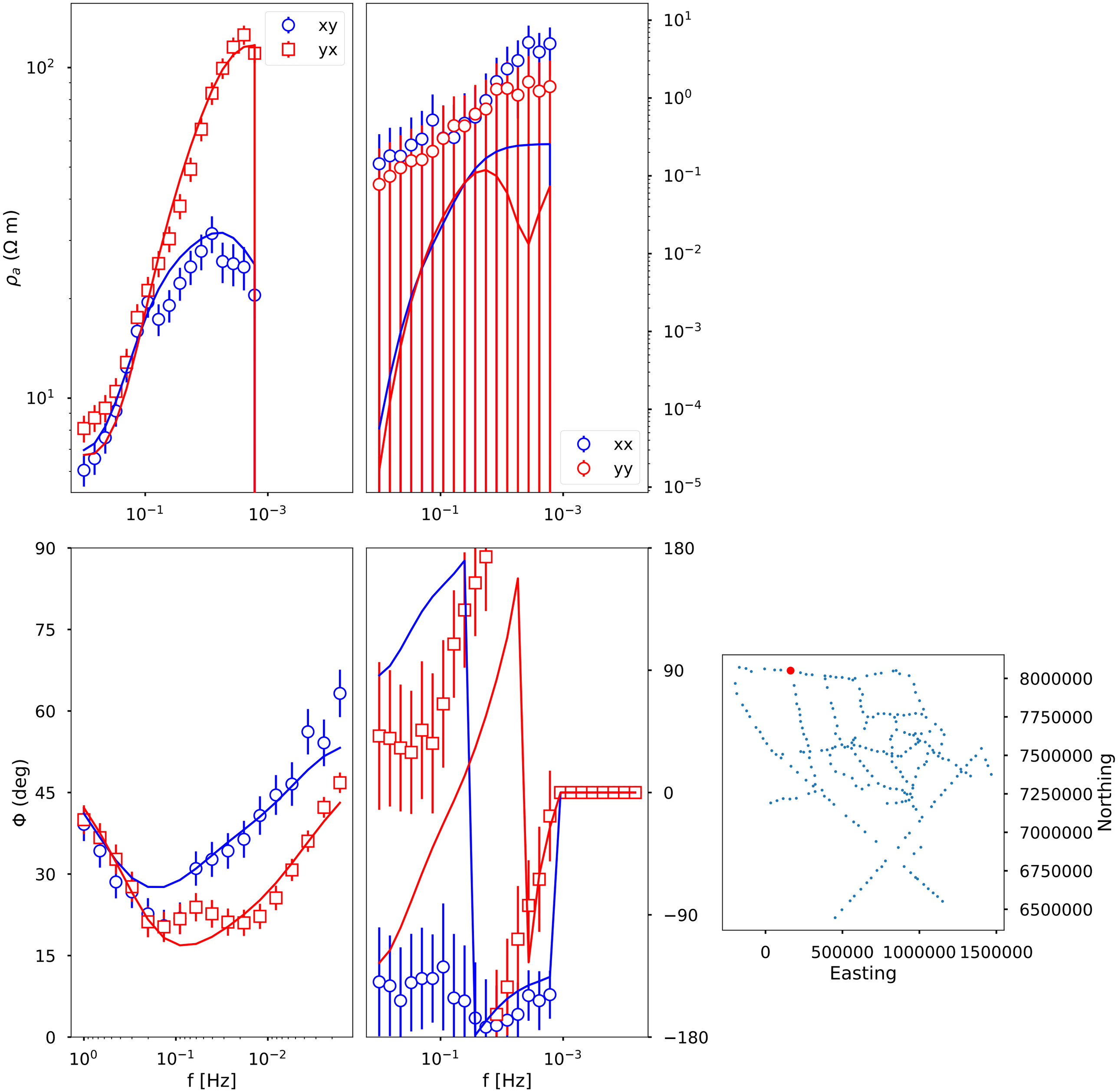

56: RAK022A_re X 8037186.160342724 Y 227169.7346619537

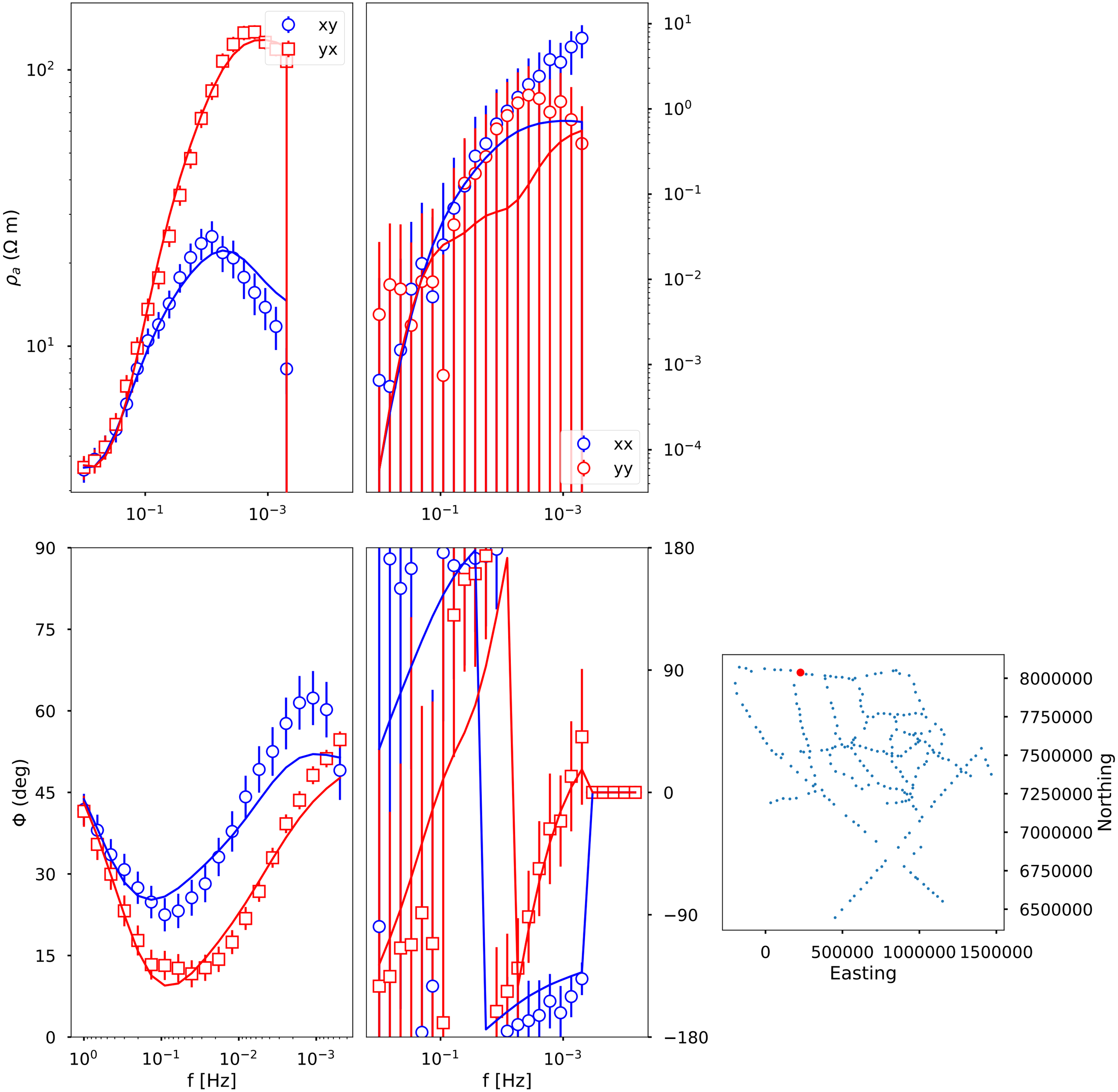

57: RAK024A_re X 8026384.191342724 Y 264143.4076619537

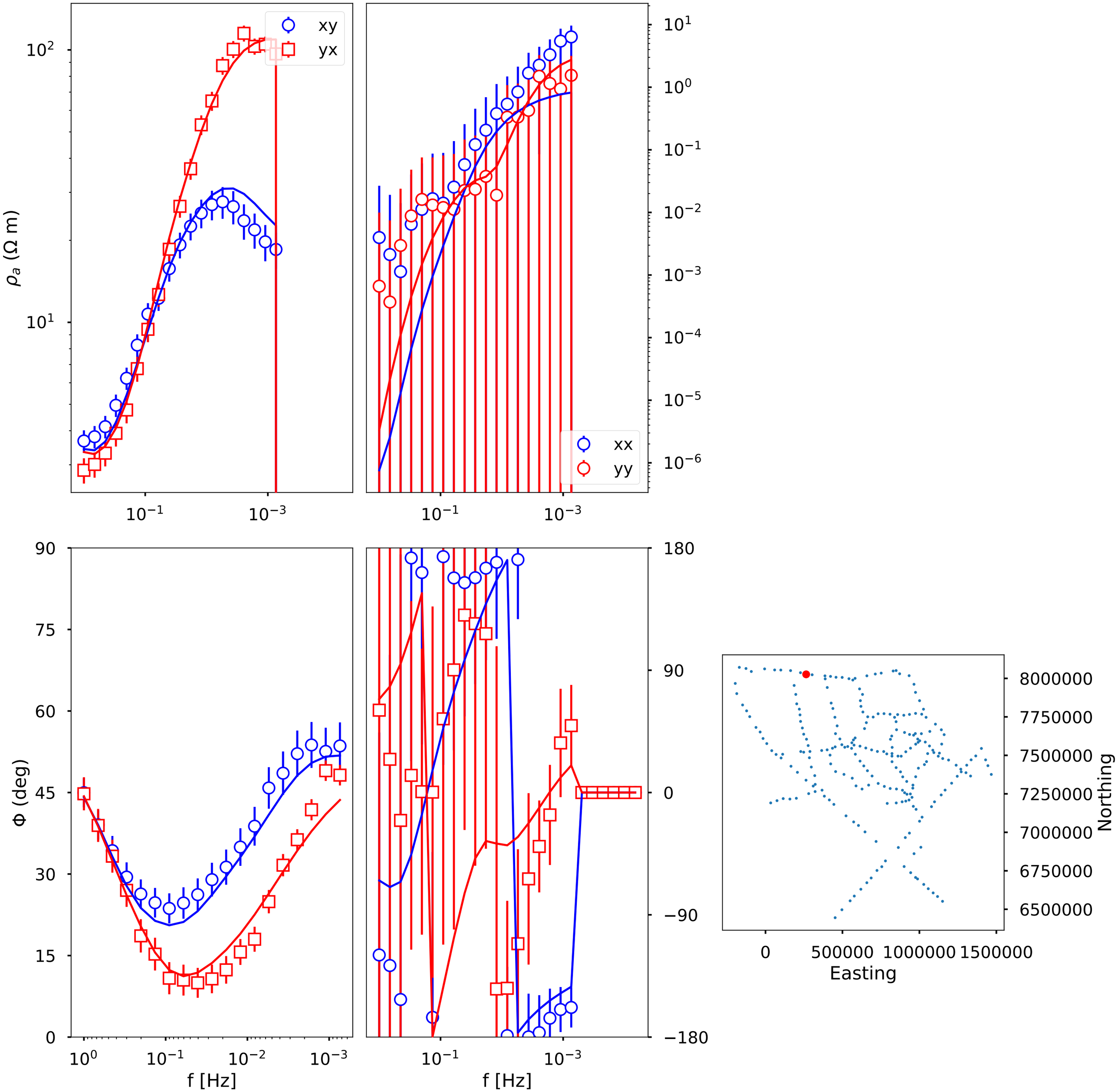

58: RAK053A_re X 8050967.182342724 Y 848662.6036619537

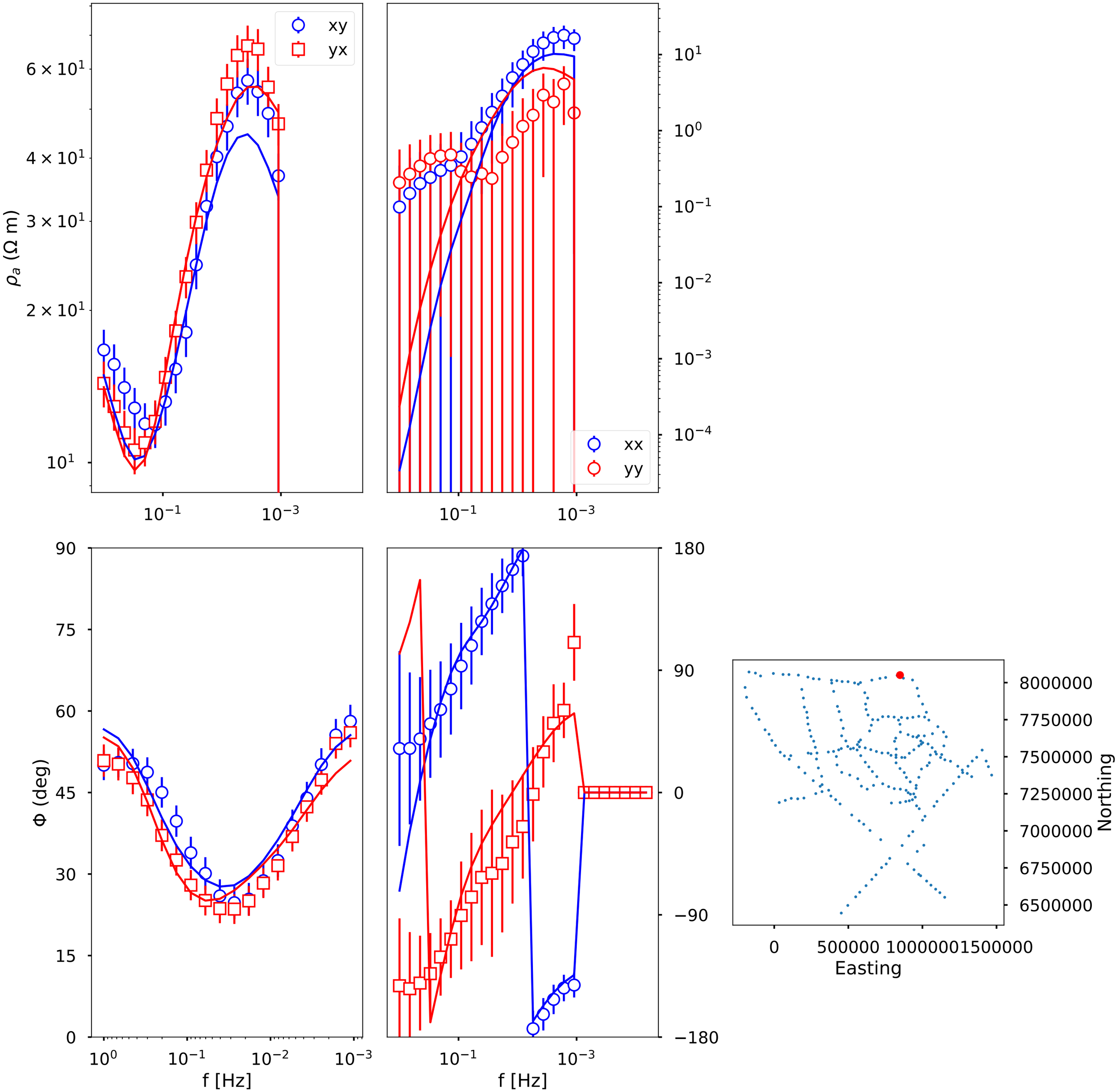

59: RAK054A_re X 8030087.281342724 Y 871616.6216619537

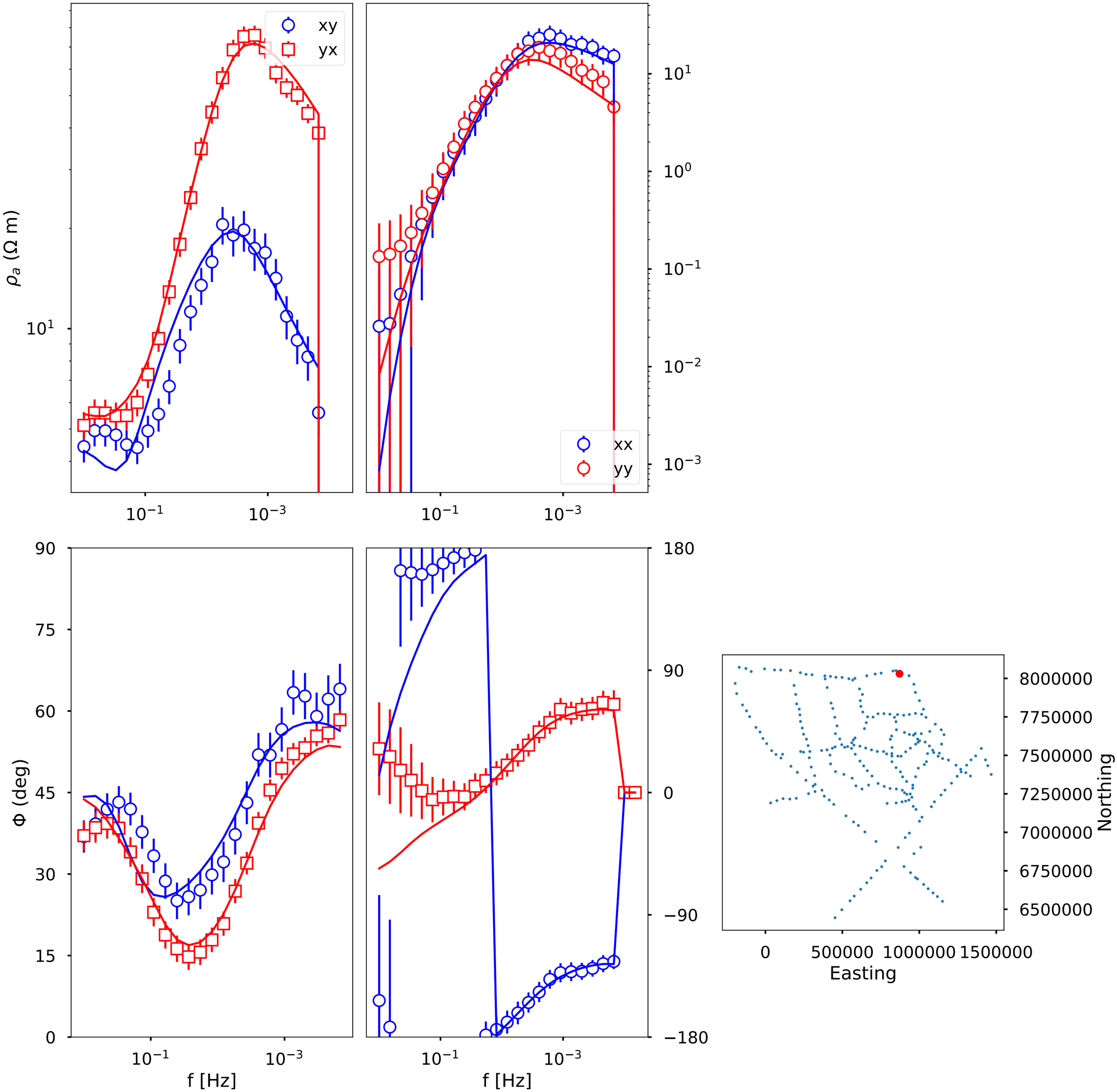

60: bot212_rev X 7149168.597342724 Y 978422.3116619537

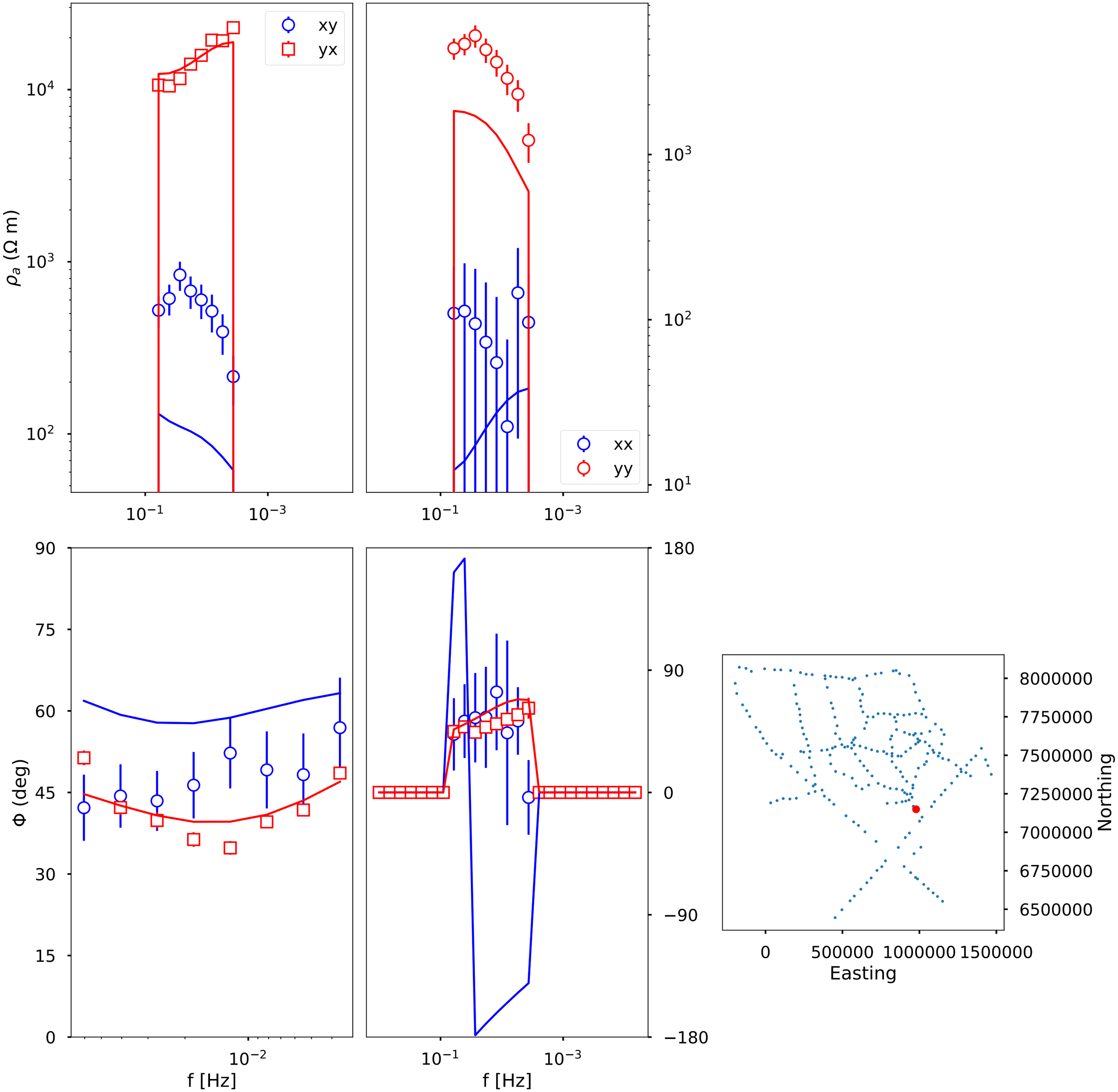

61: bot215_rev X 7227223.102342724 Y 951855.1536619538

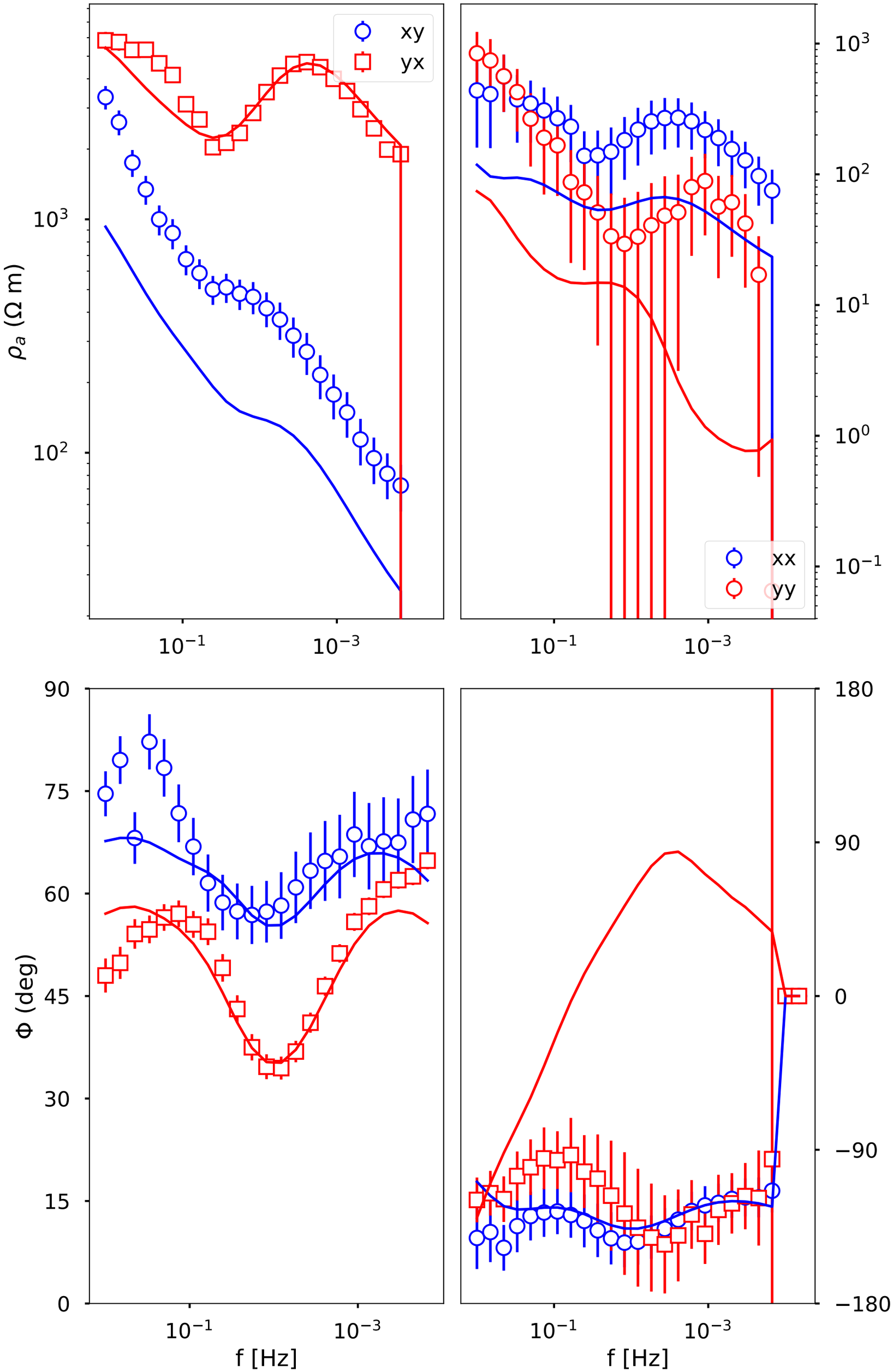

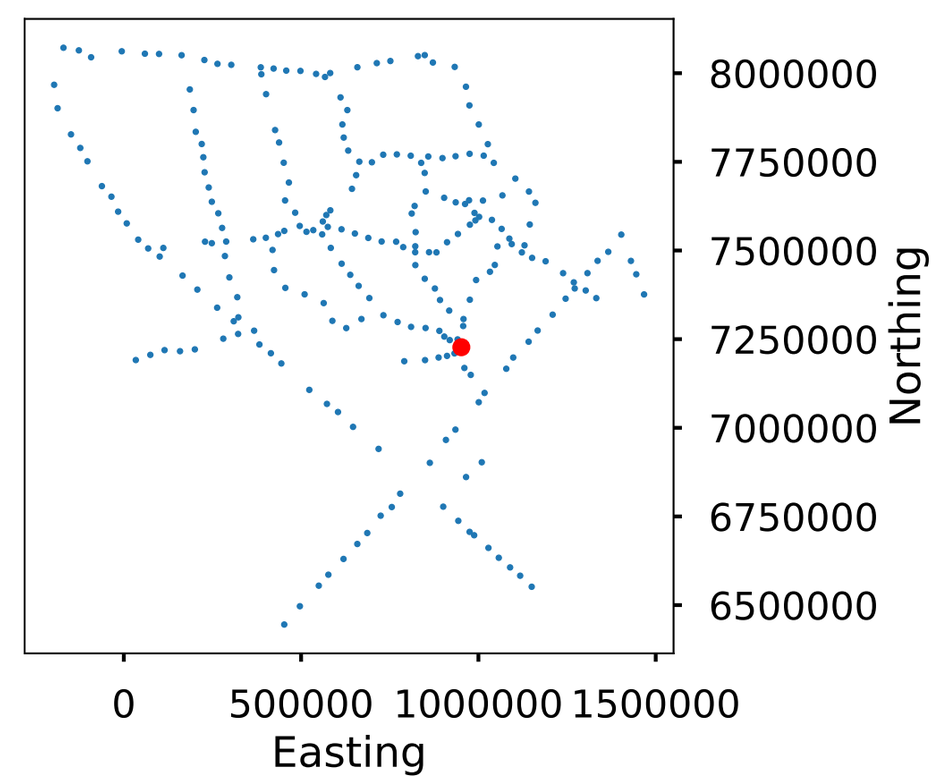

62: bot217_rev X 7247334.749342724 Y 919137.7396619536

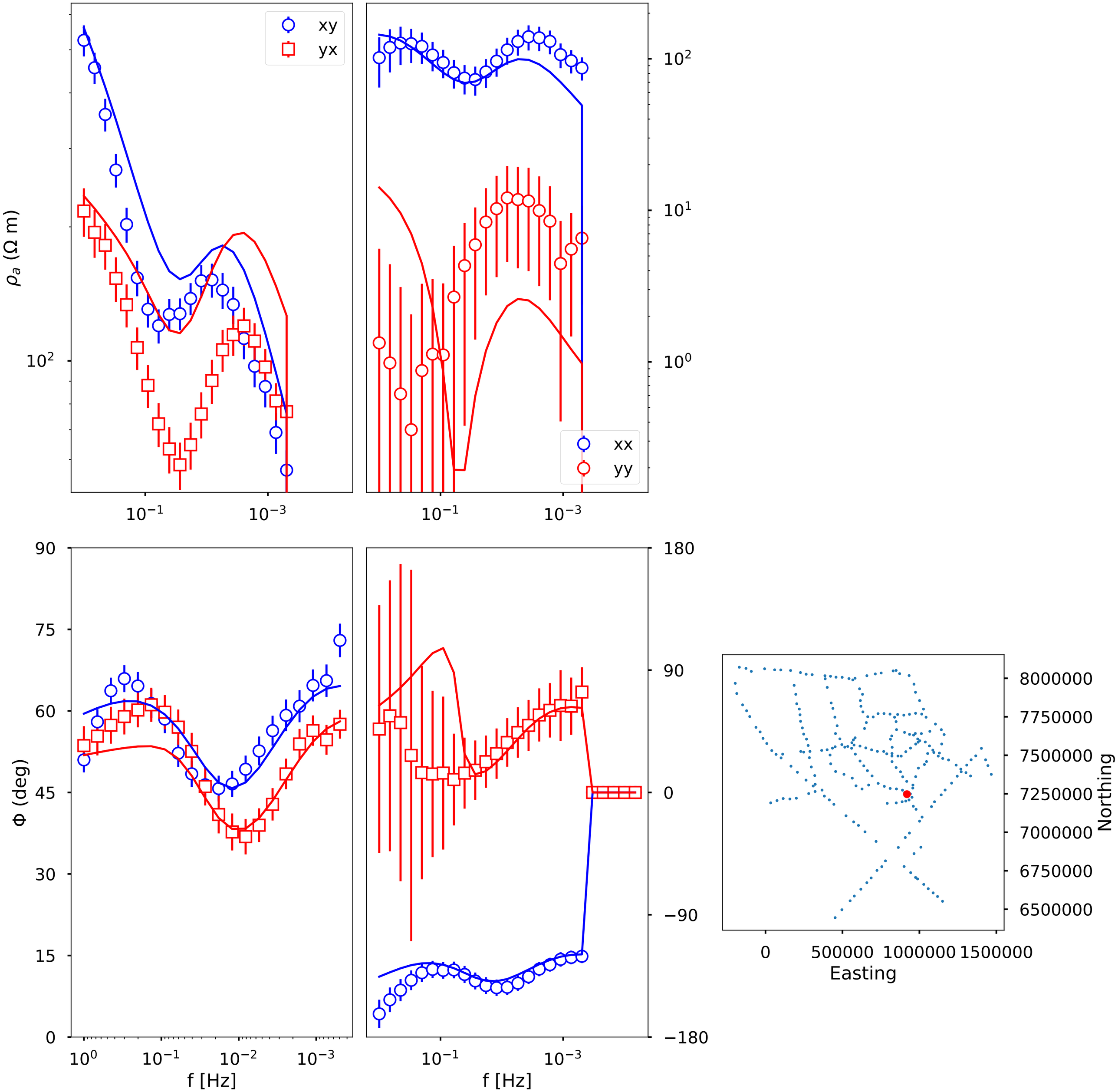

63: bot218_rev X 7257252.398342724 Y 903769.3826619537

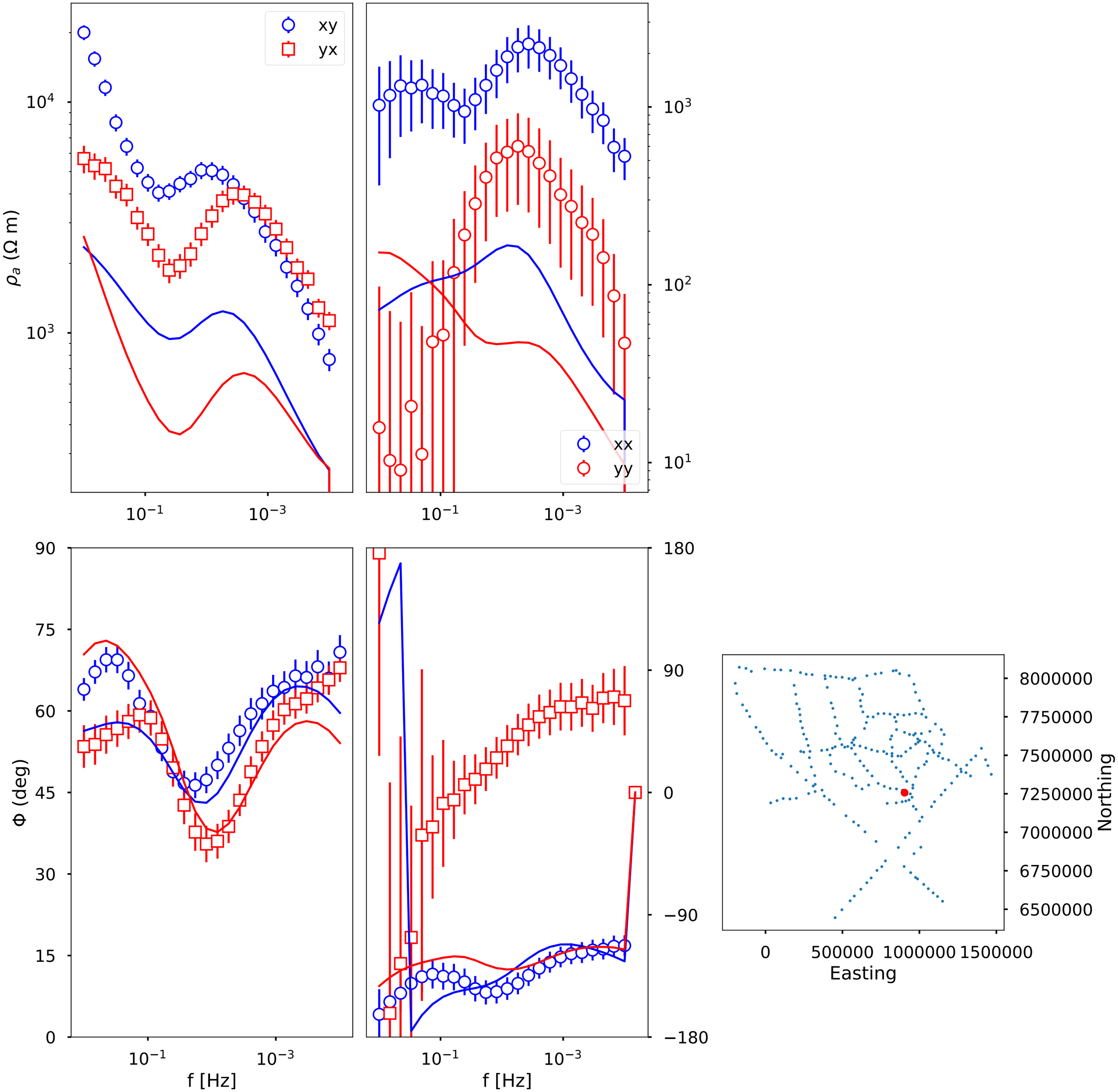

64: bot219_rev X 7273373.552342724 Y 889877.8076619537

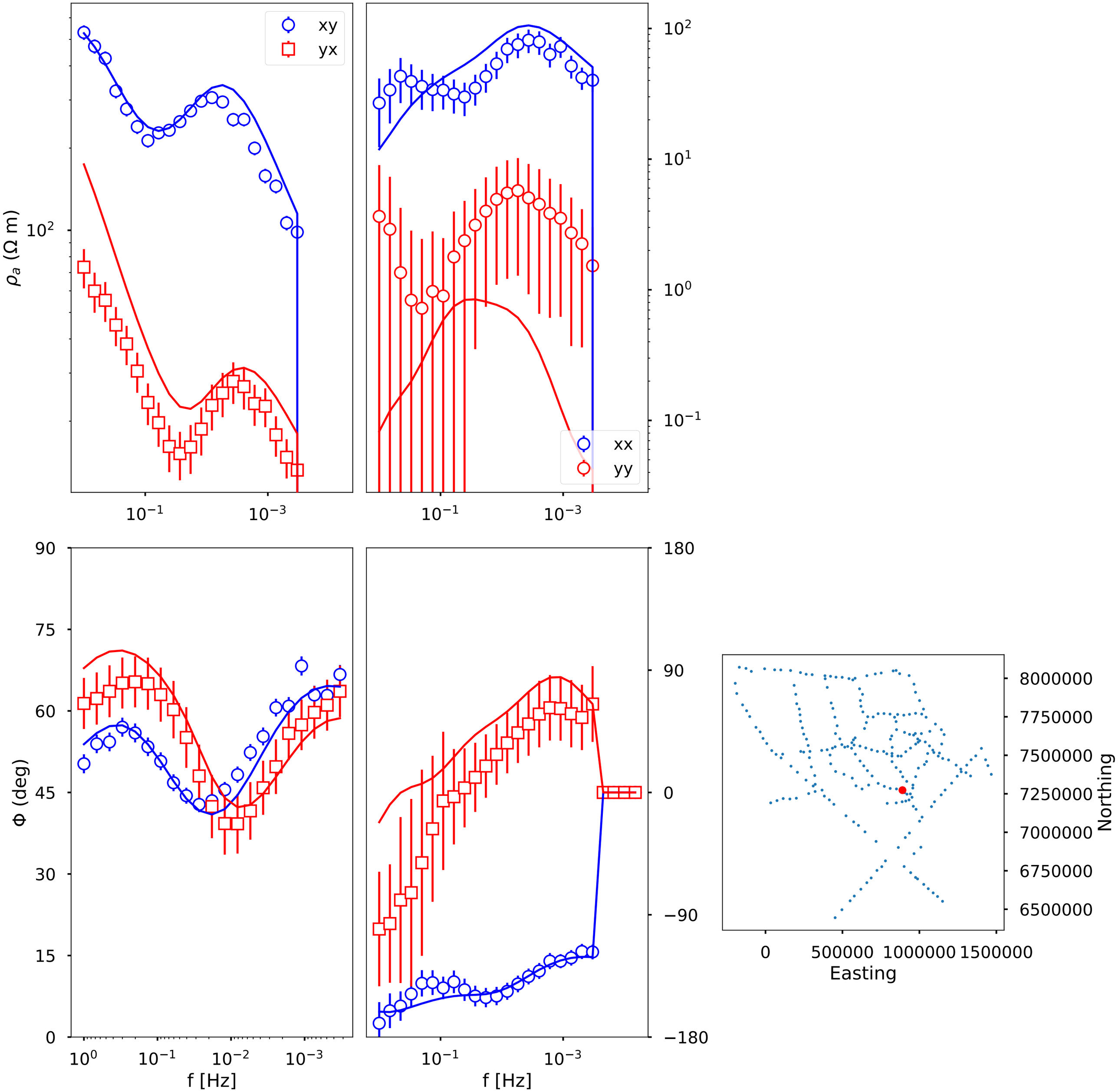

65: bot221_rev X 7281417.547342724 Y 850923.6696619537

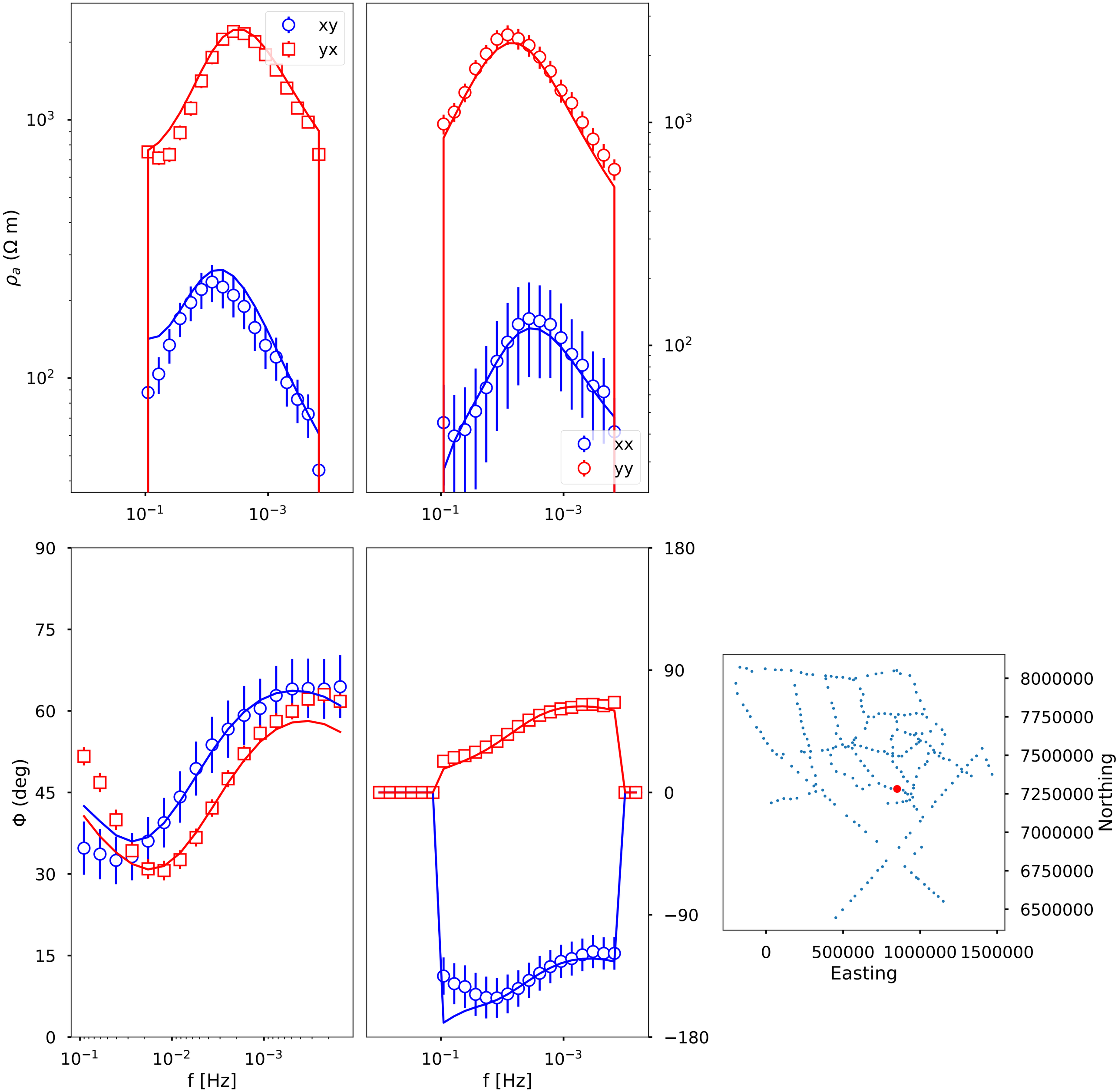

66: bot223_rev X 7284580.097342724 Y 810089.9026619537

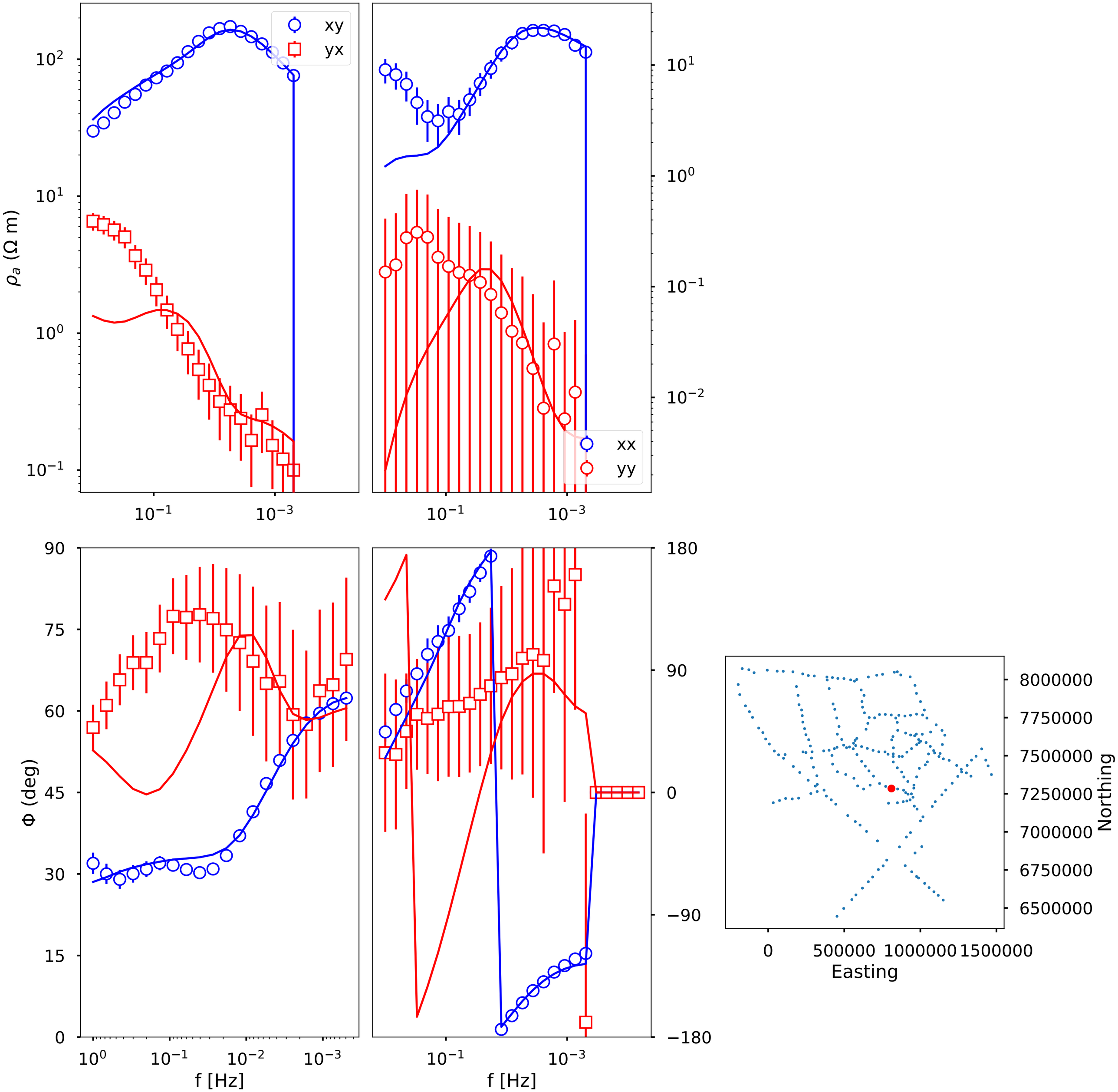

67: bot225_rev X 7298336.800342724 Y 772106.6436619537

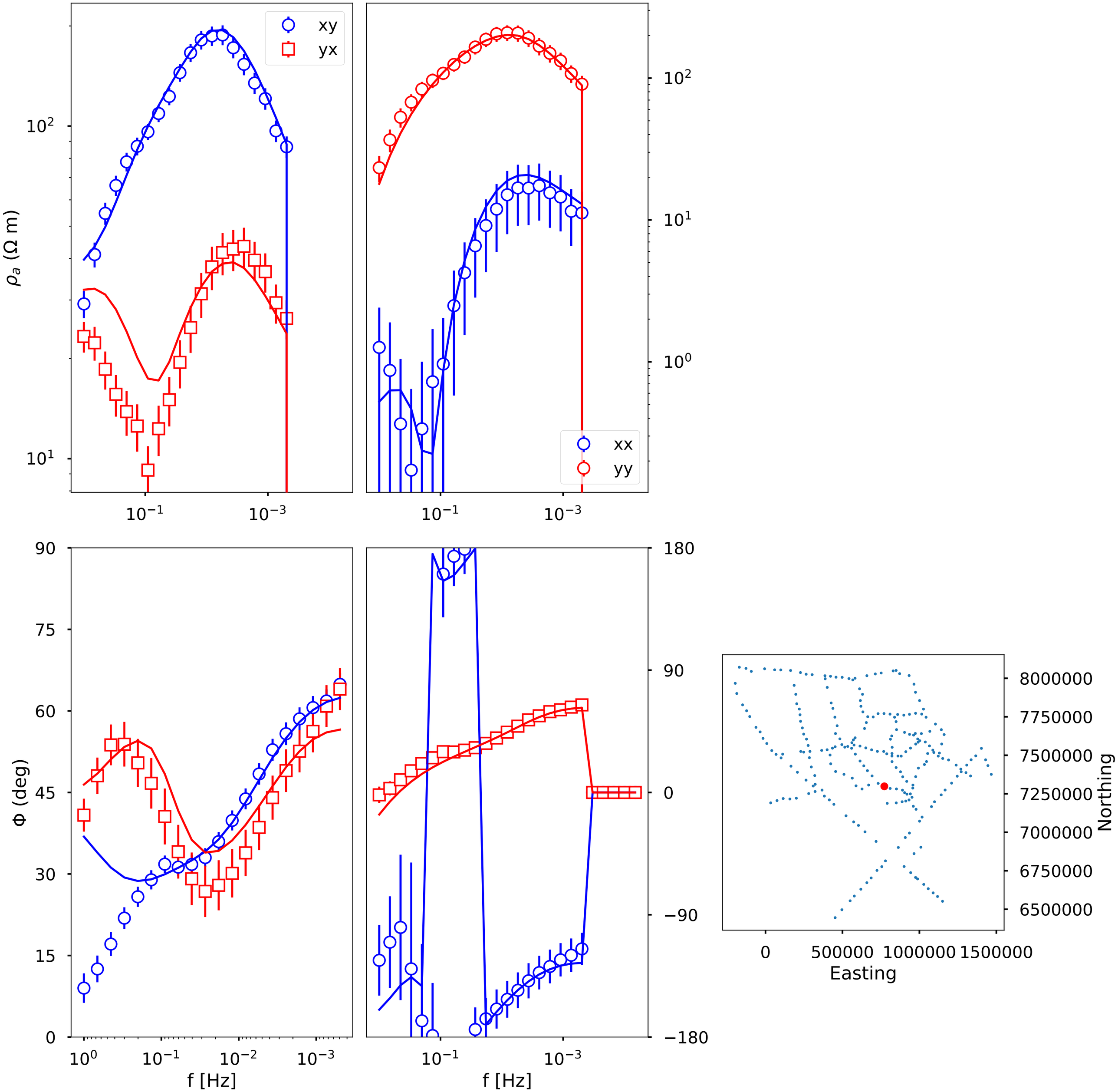

68: bot227_rev X 7317465.747342724 Y 732077.3096619537

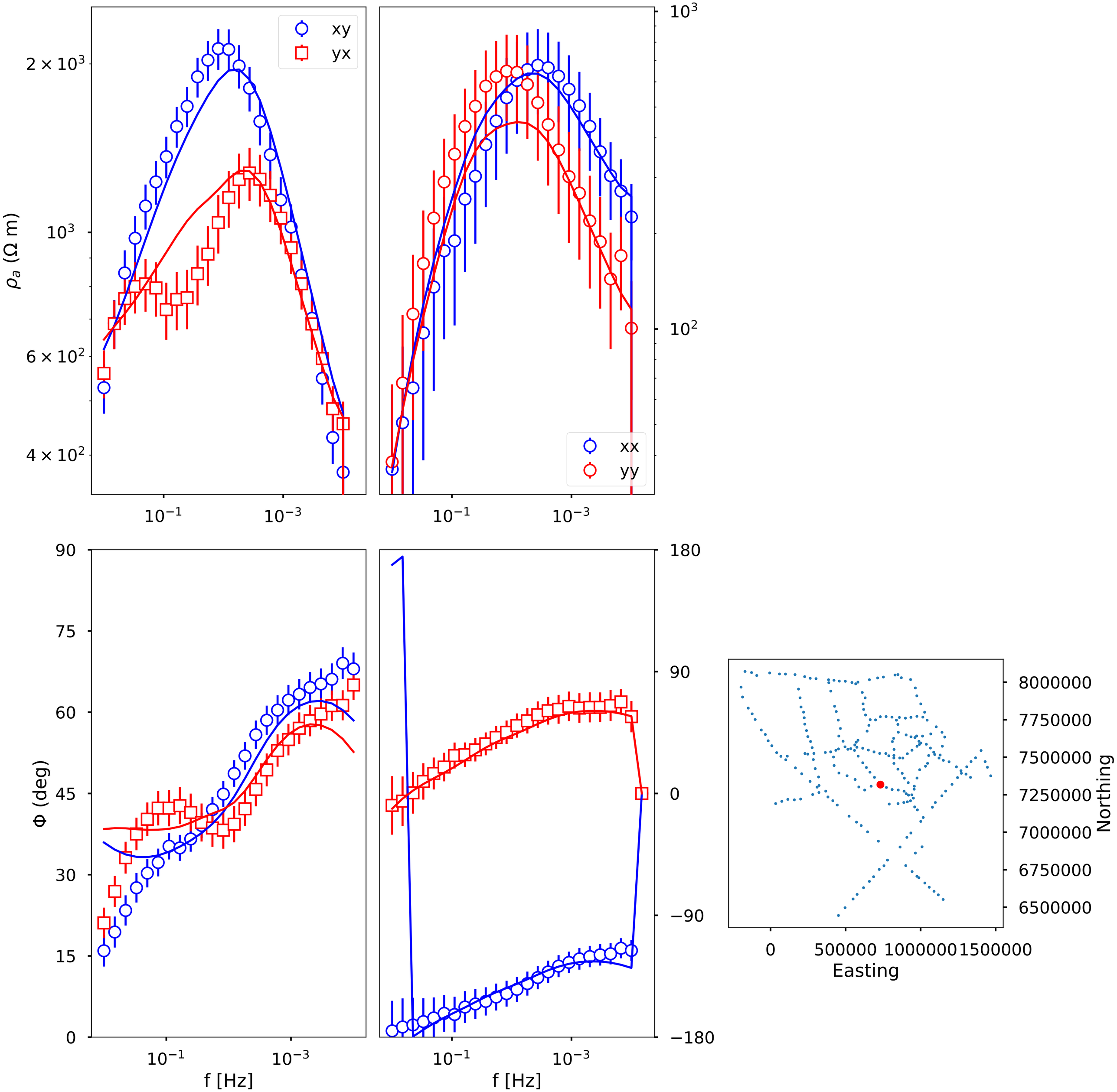

69: bot230_rev X 7365857.948342724 Y 692409.6136619537

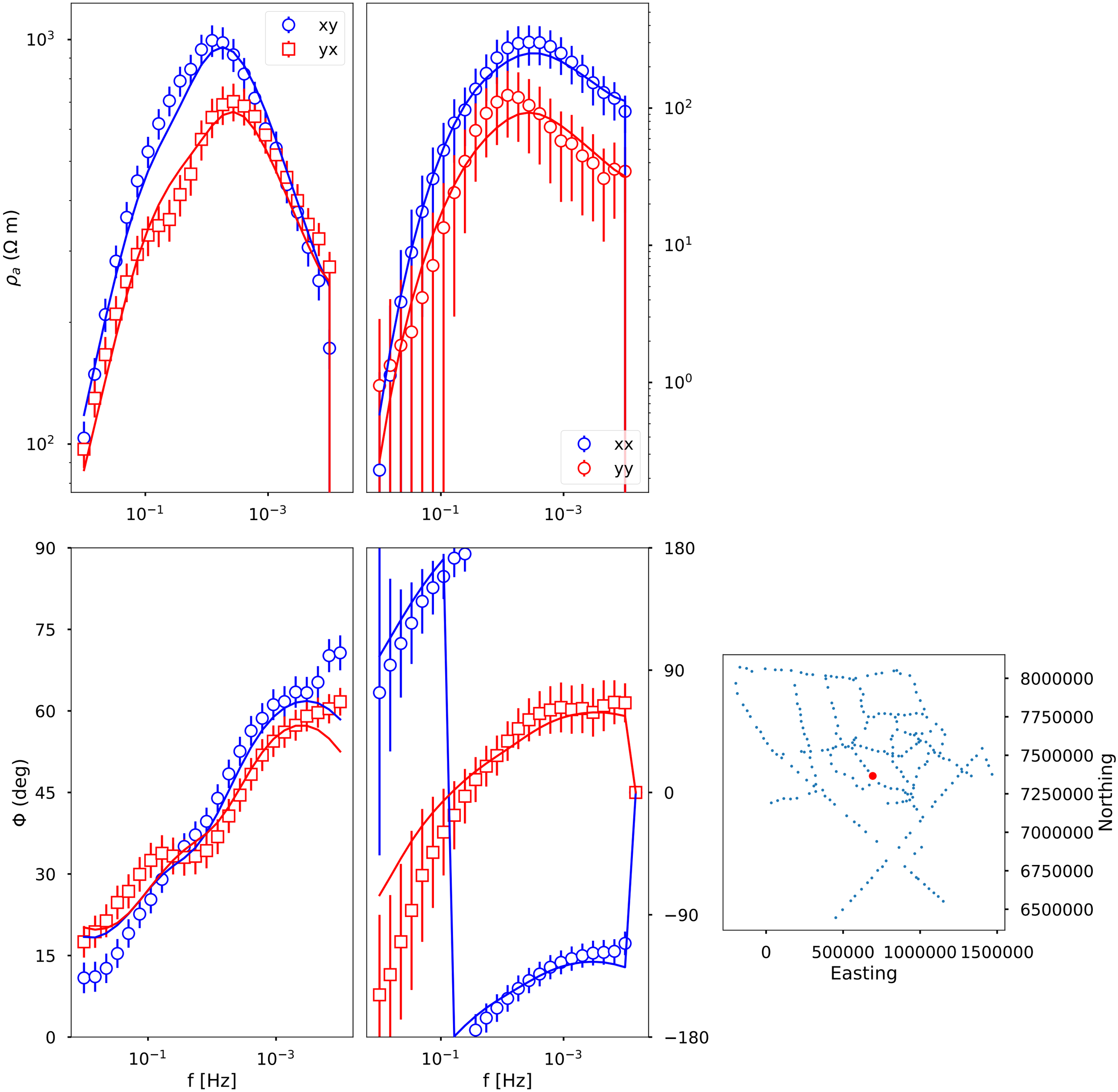

70: bot402_rev X 7209813.052342724 Y 932545.3226619537

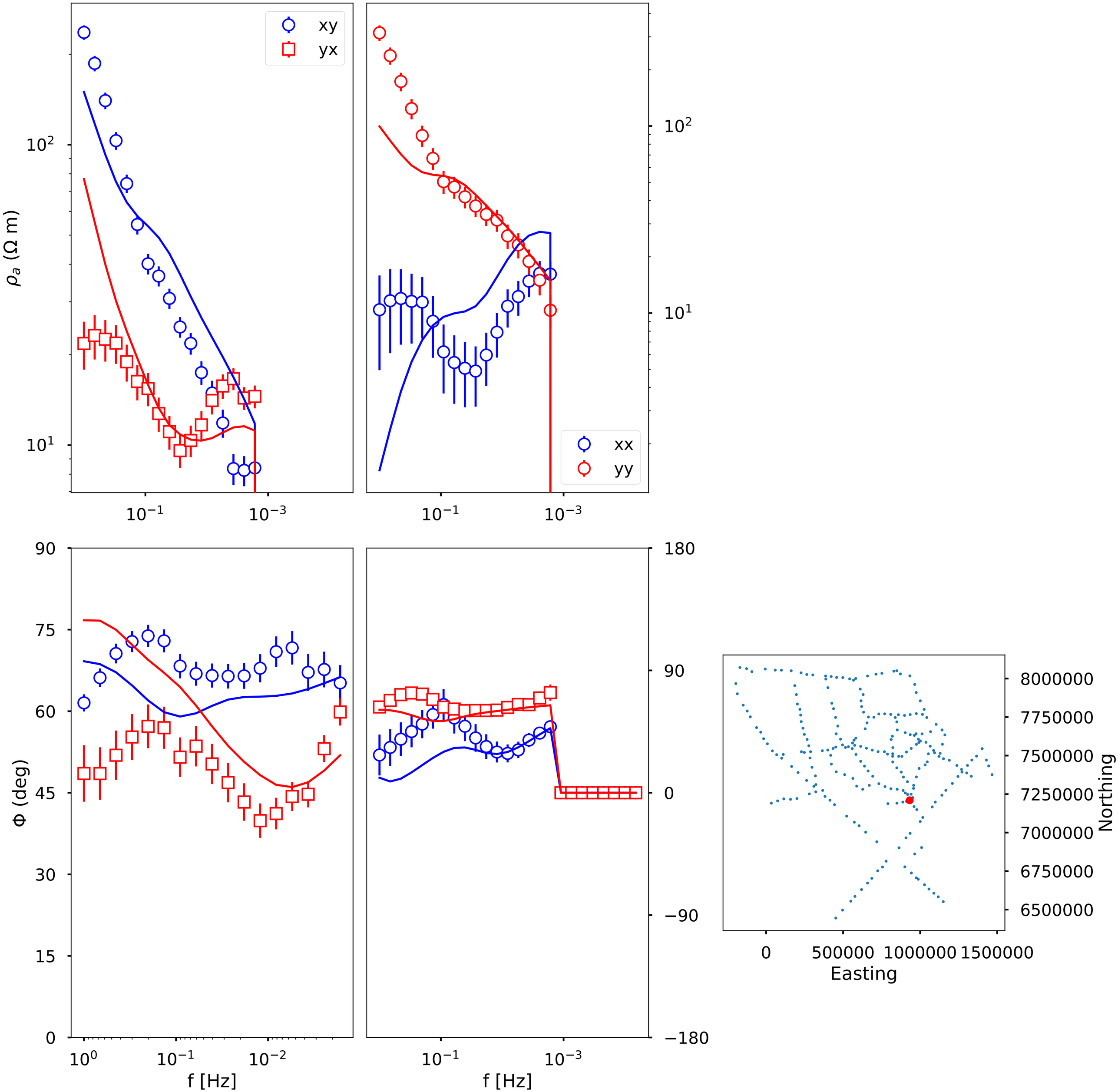

71: bot404_rev X 7249300.150342724 Y 941243.7816619538

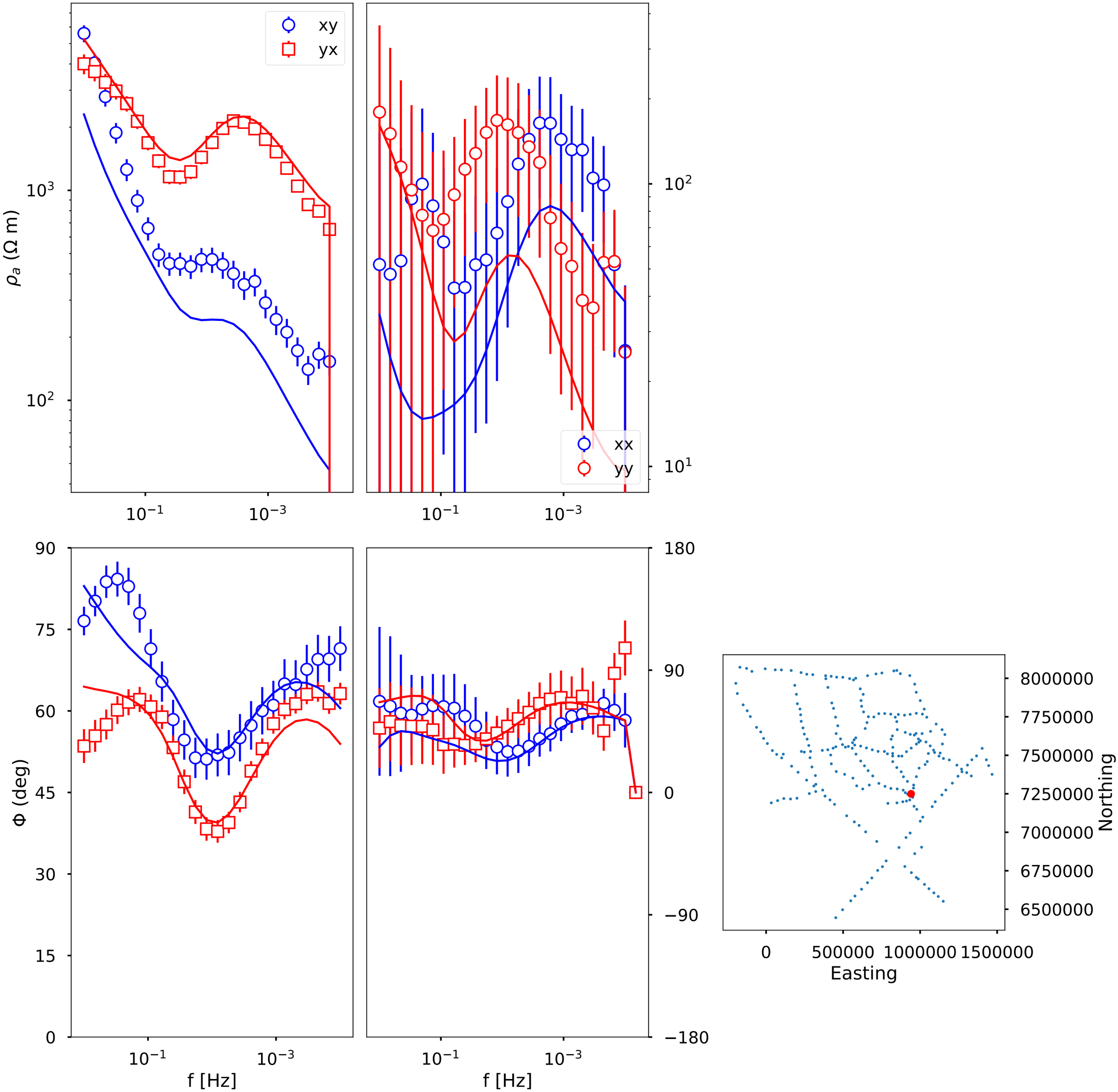

72: bot406_rev X 7287006.450342724 Y 957052.5986619537

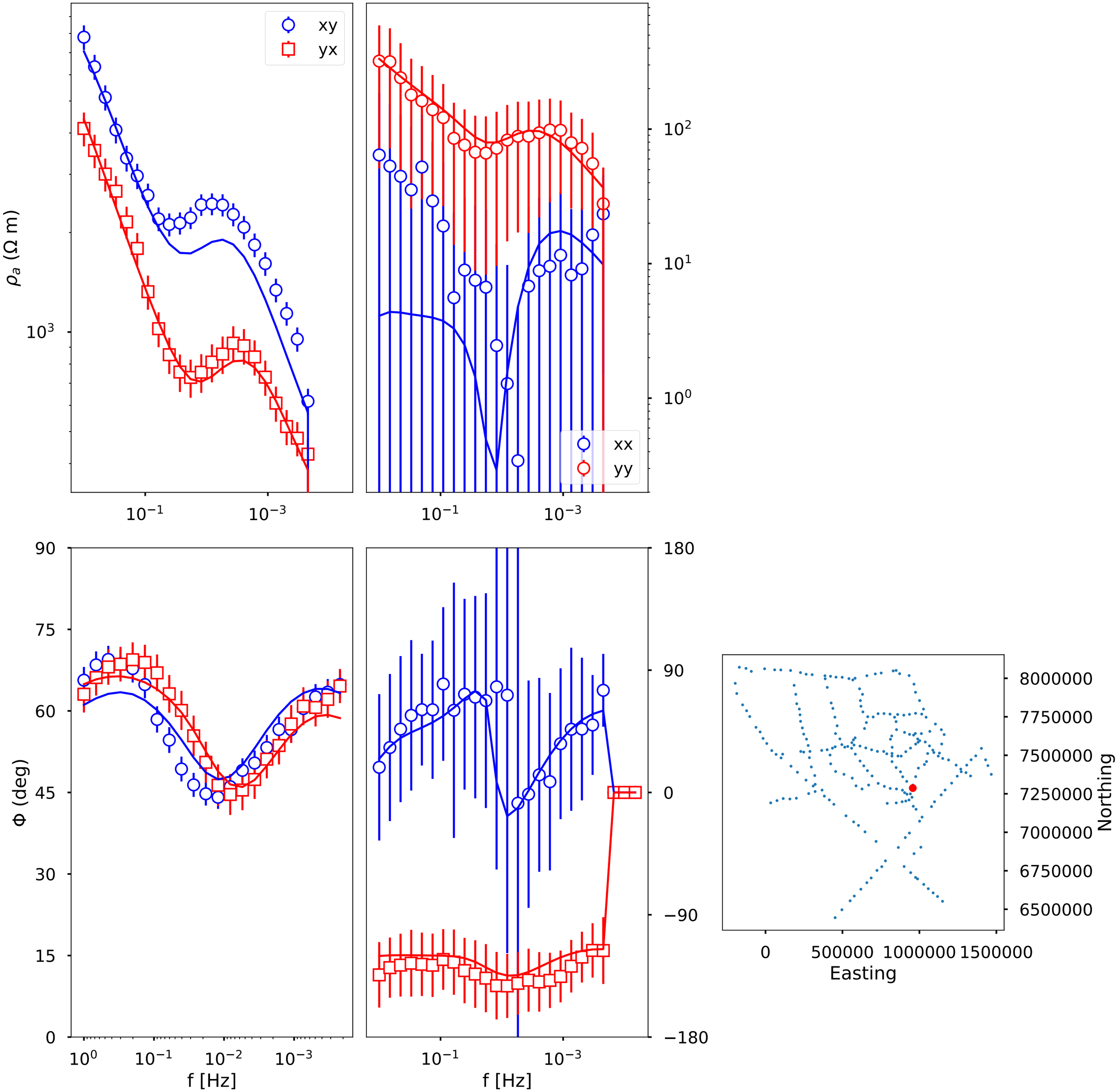

73: bot407_rev X 7306719.048342724 Y 957978.8966619538

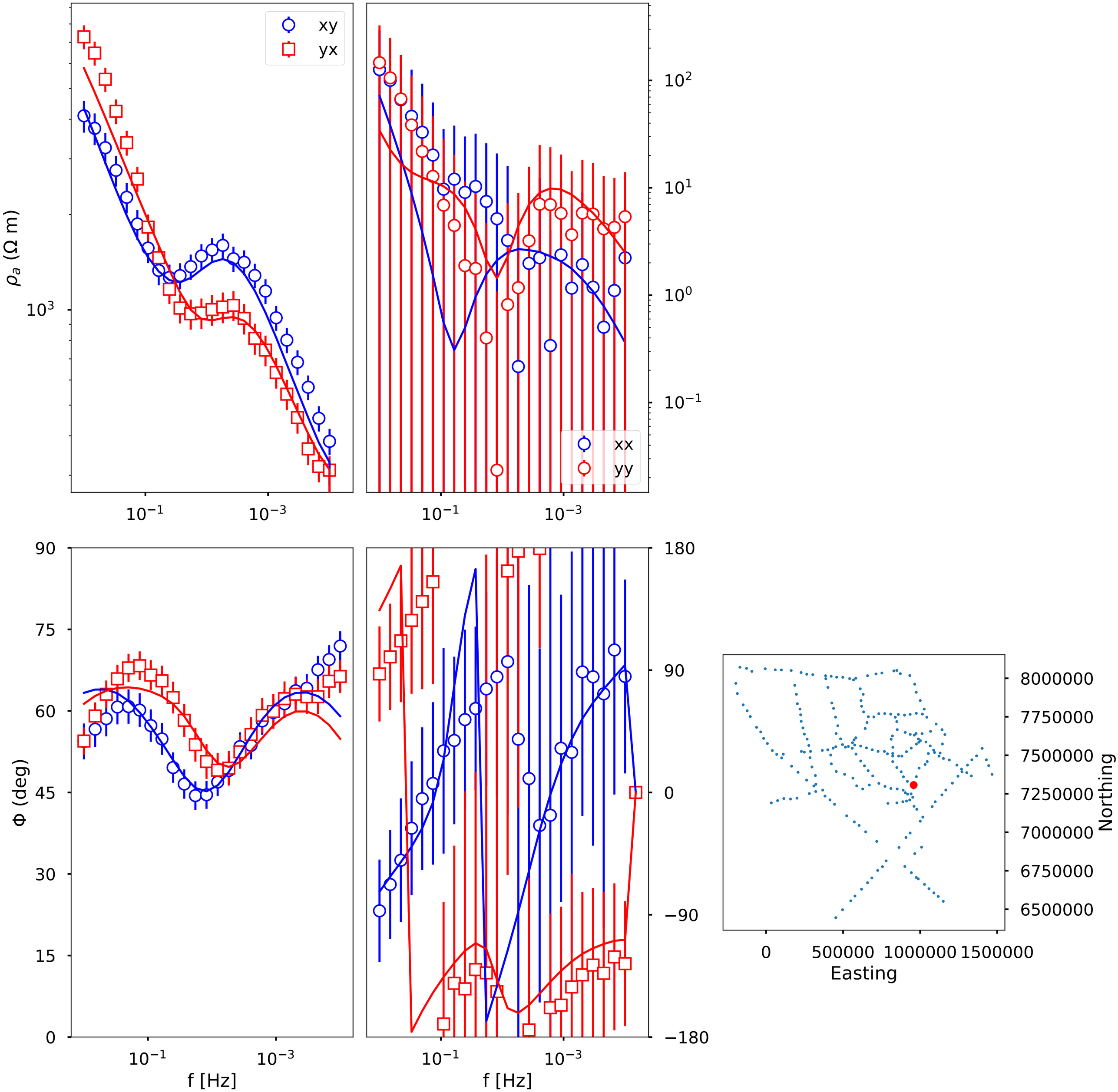

74: bot410_rev X 7361129.047342724 Y 975810.9816619537

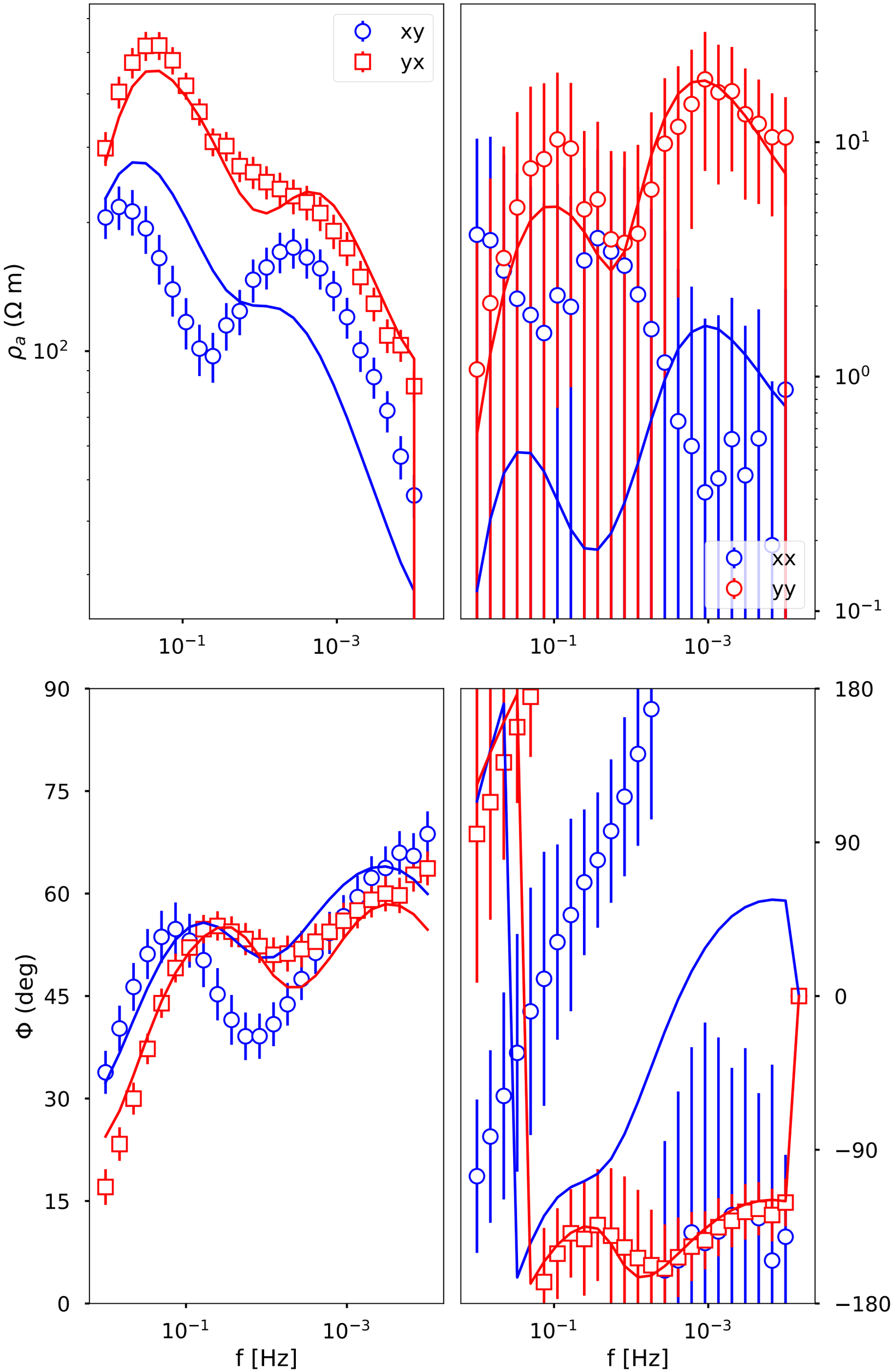

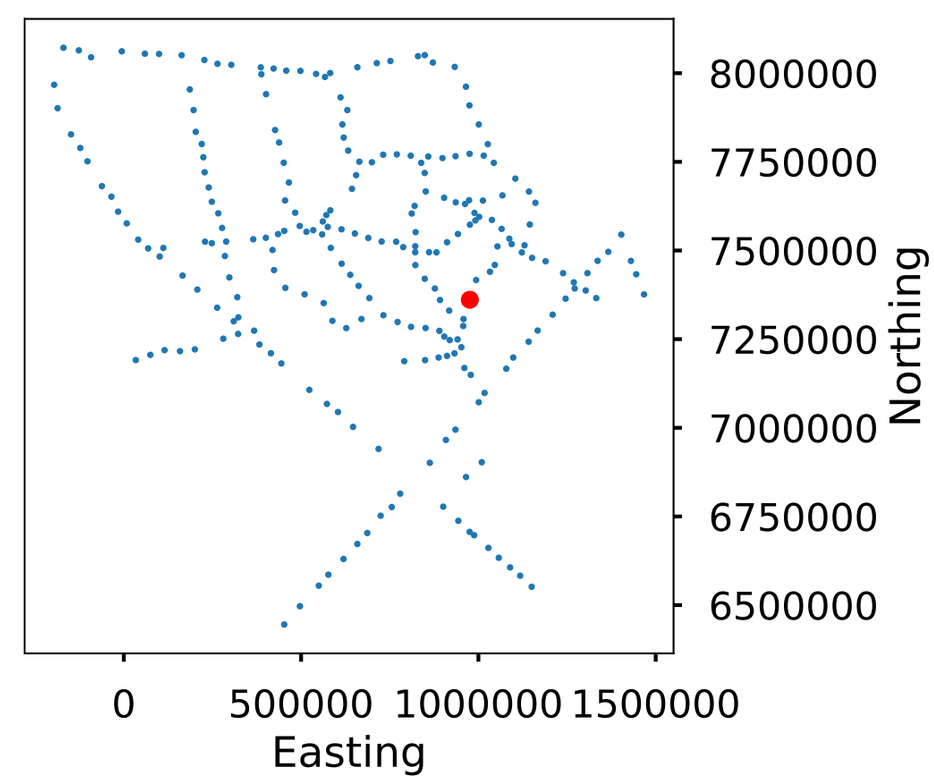

75: bot413_rev X 7416706.348342724 Y 993491.5556619538

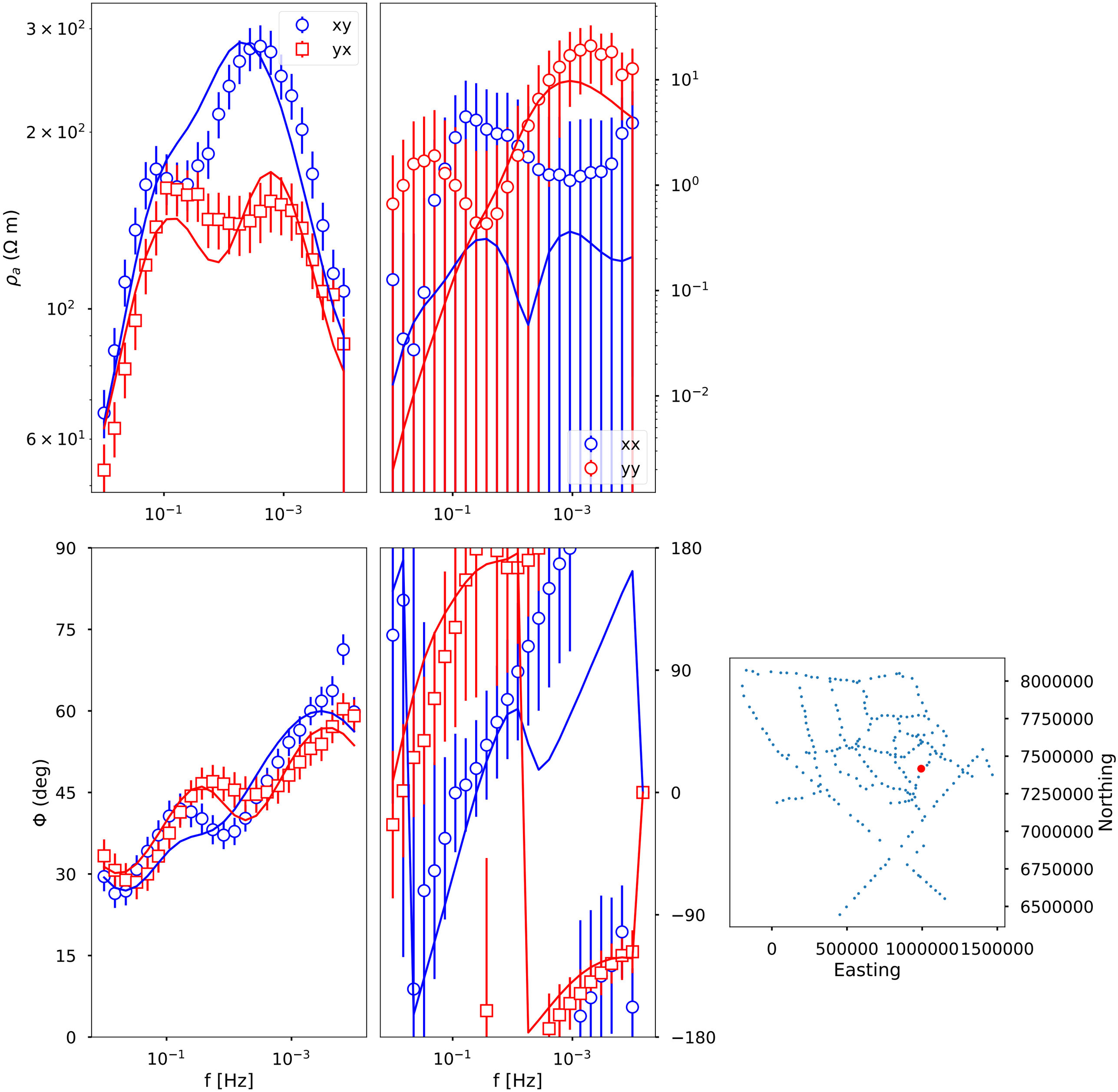

76: bot415_rev X 7440012.602342724 Y 1032546.2196619536

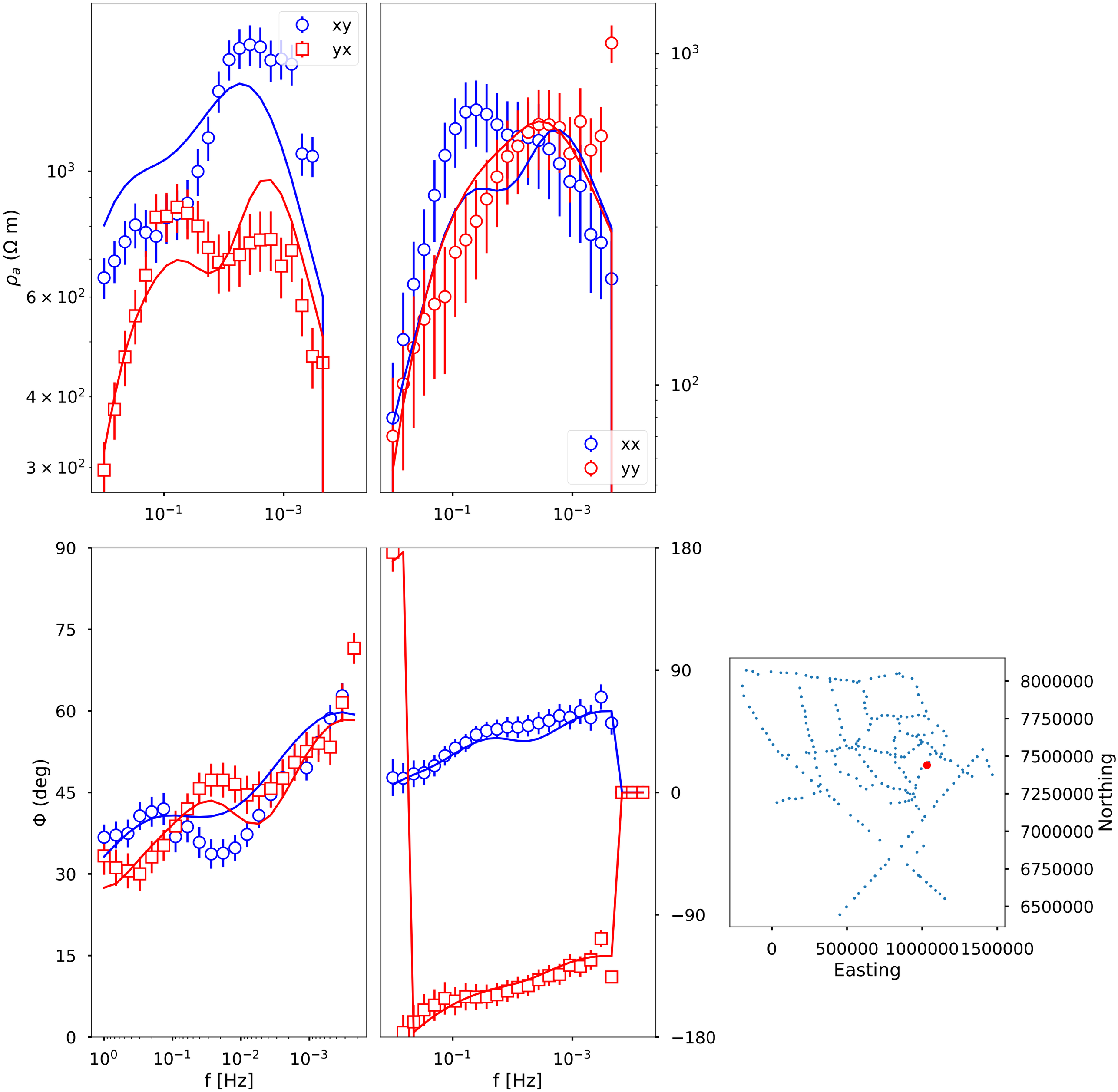

77: bot416_rev X 7459233.297342724 Y 1046267.0676619536

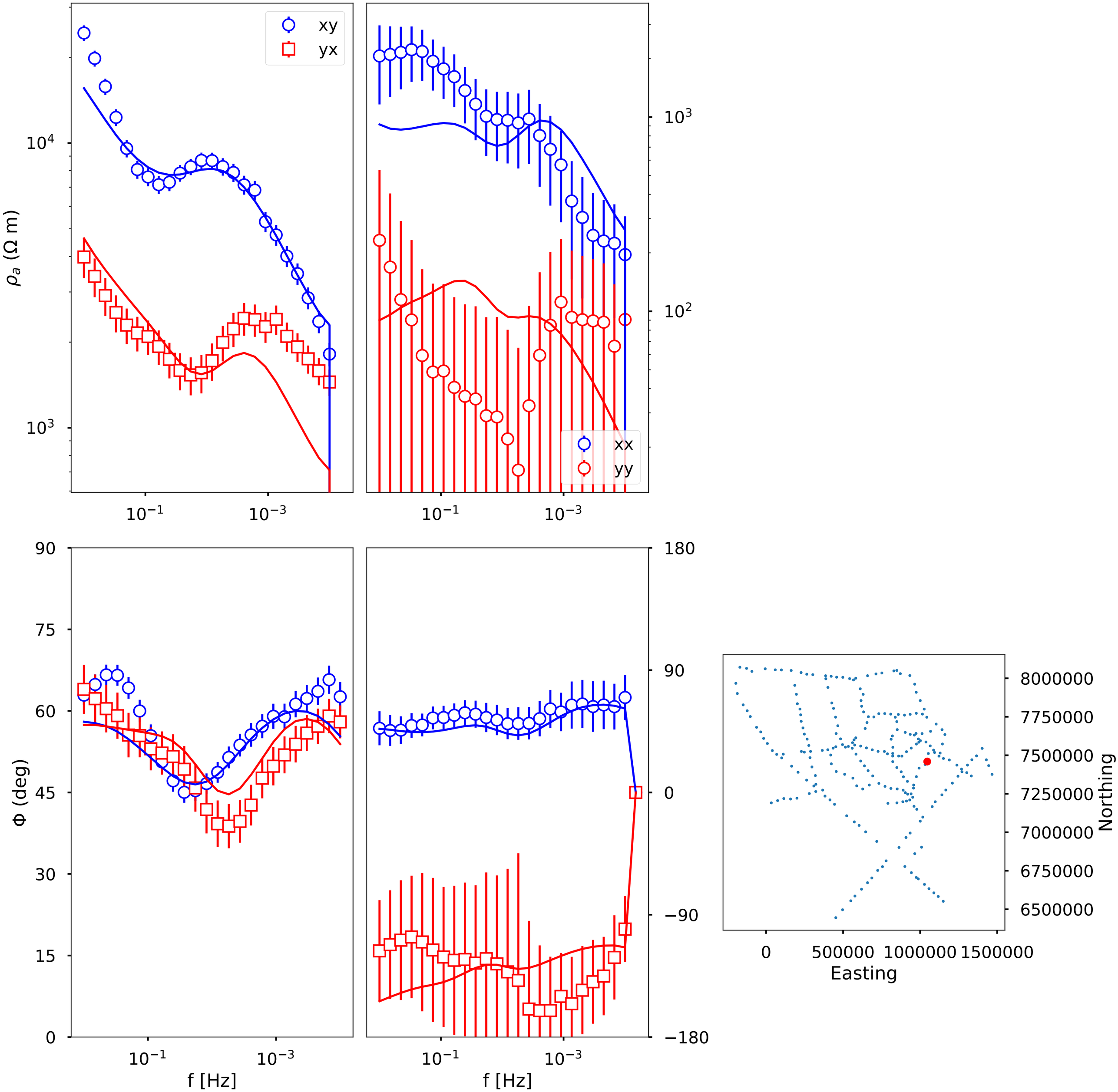

78: bot418_rev X 7511463.447342724 Y 1053598.9026619536

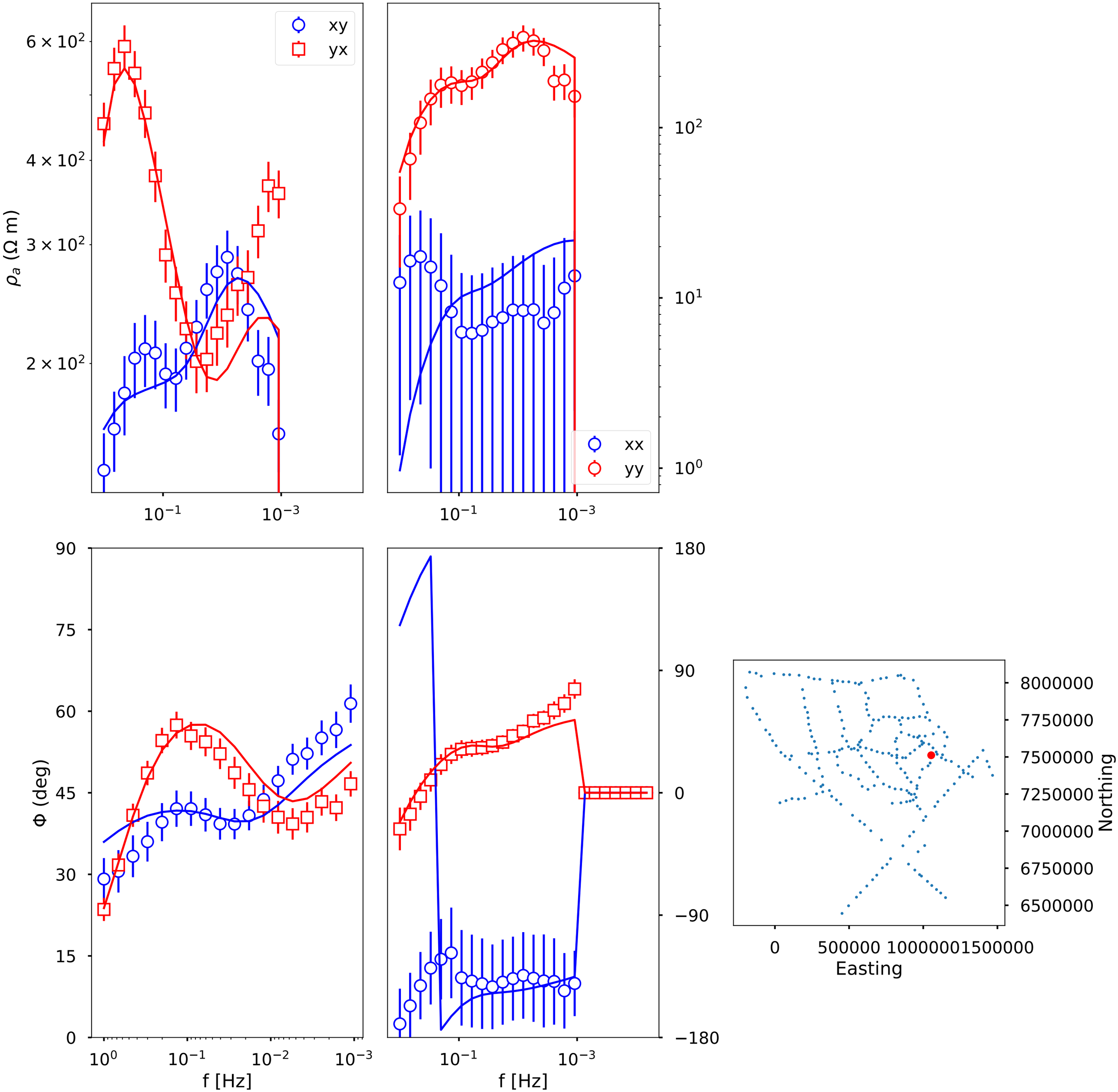

79: bot420_rev X 7533510.650342724 Y 1087220.1136619537

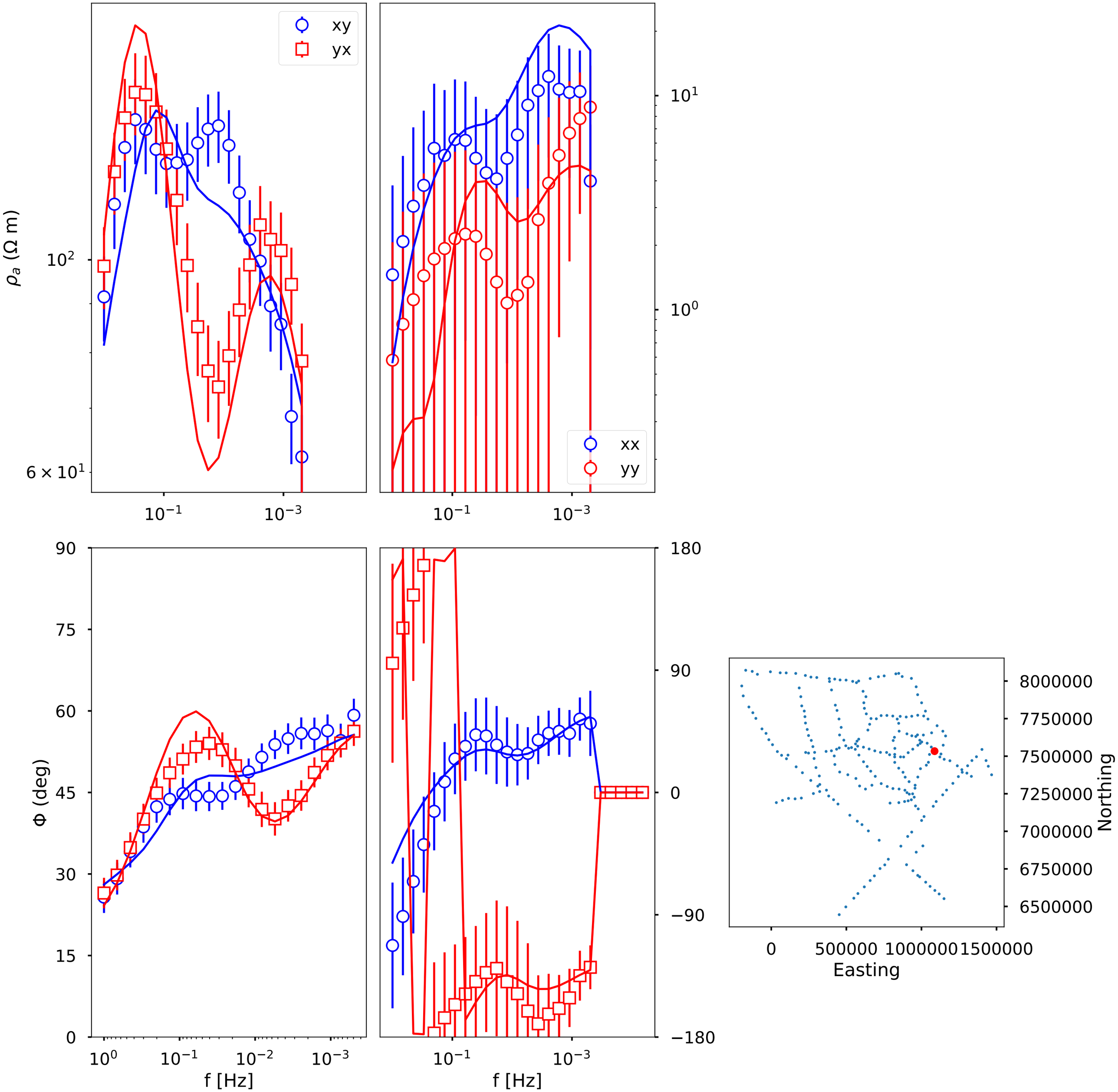

80: bota13_rev X 7168759.601342724 Y 960423.2176619538

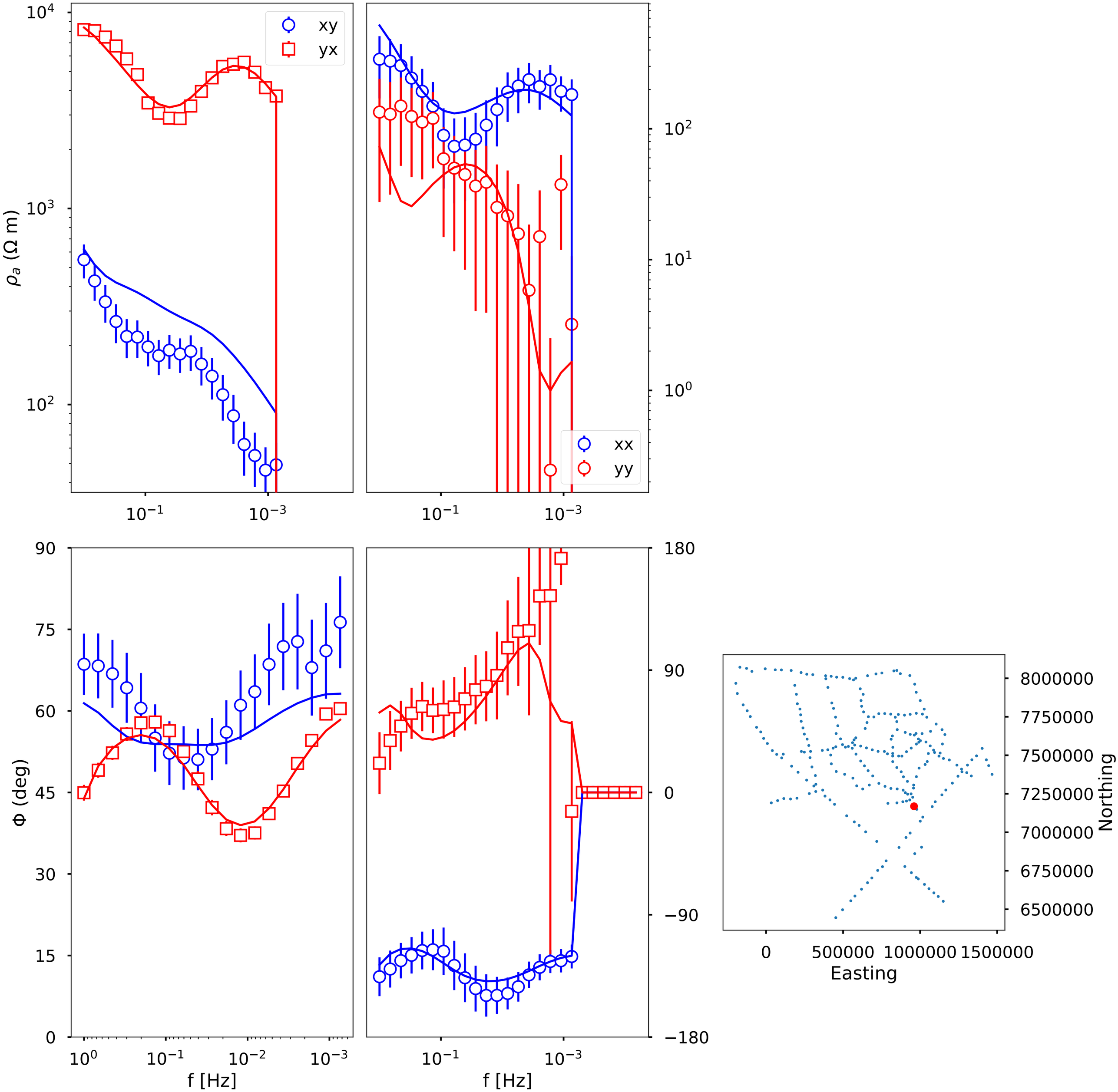

81: dmb002_rev X 7954217.047342724 Y 186140.3326619537

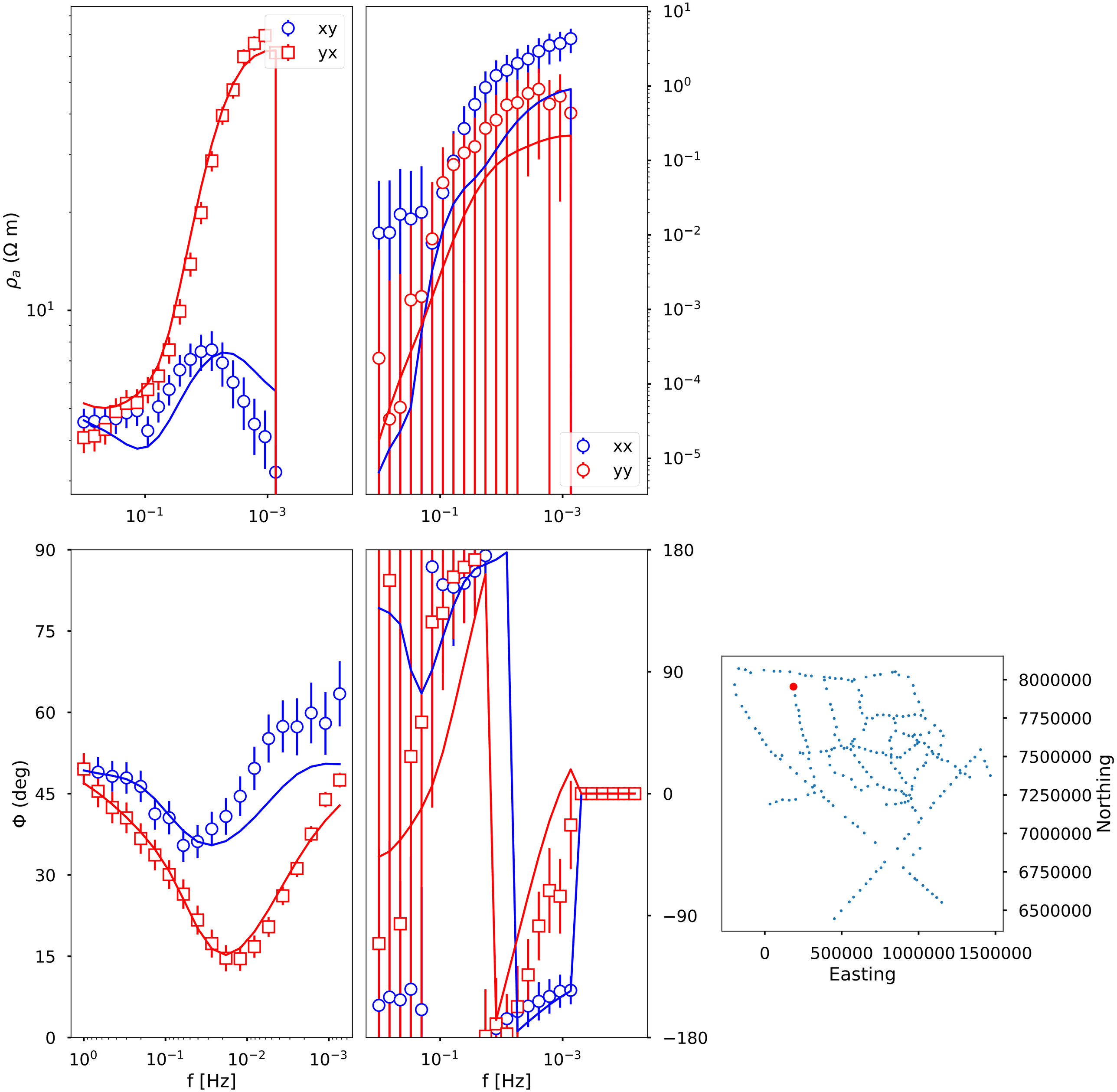

82: dmb005_rev X 7896014.420342724 Y 196790.75366195373

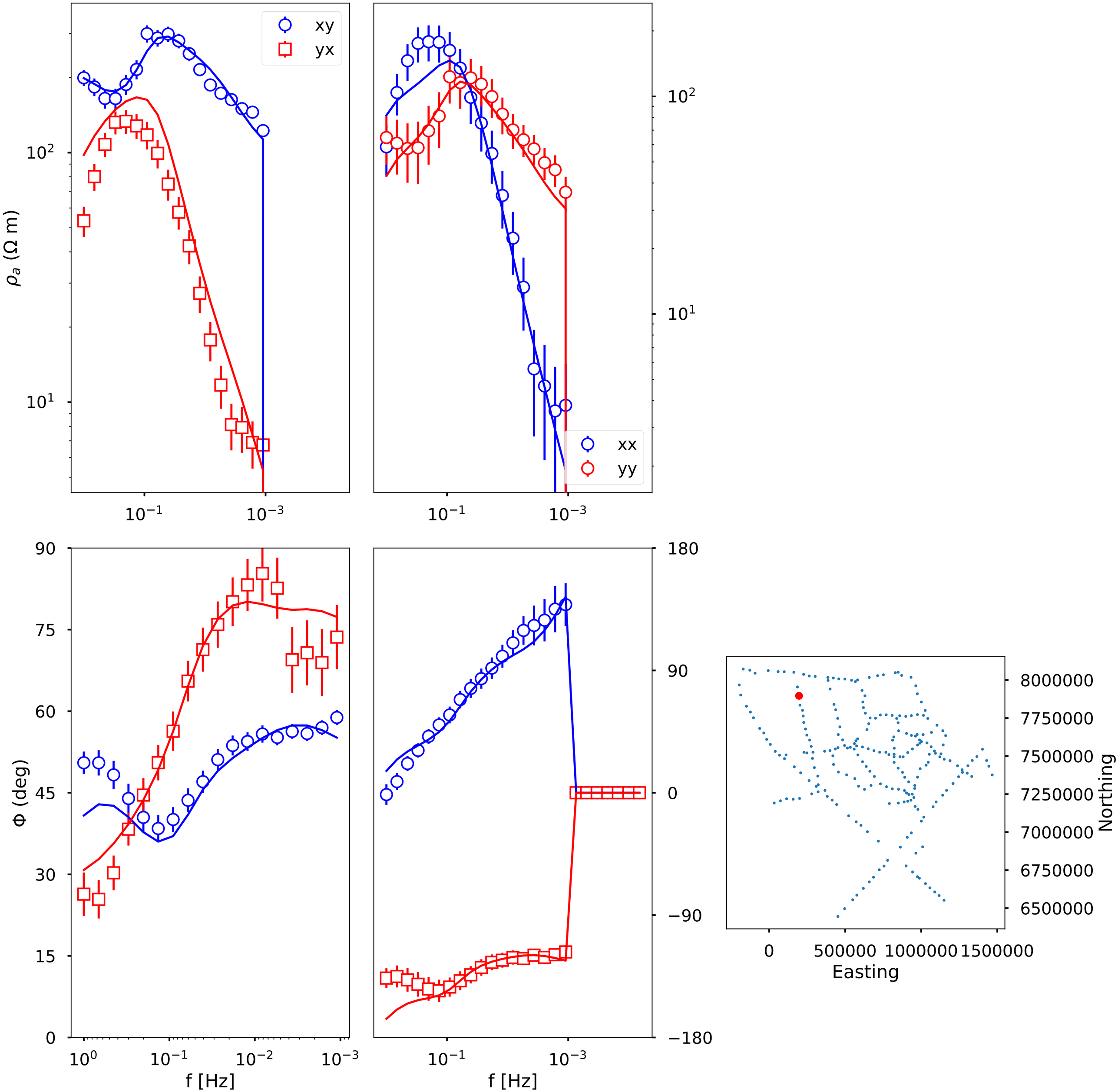

83: dmb008_rev X 7834670.247342724 Y 202897.04566195369

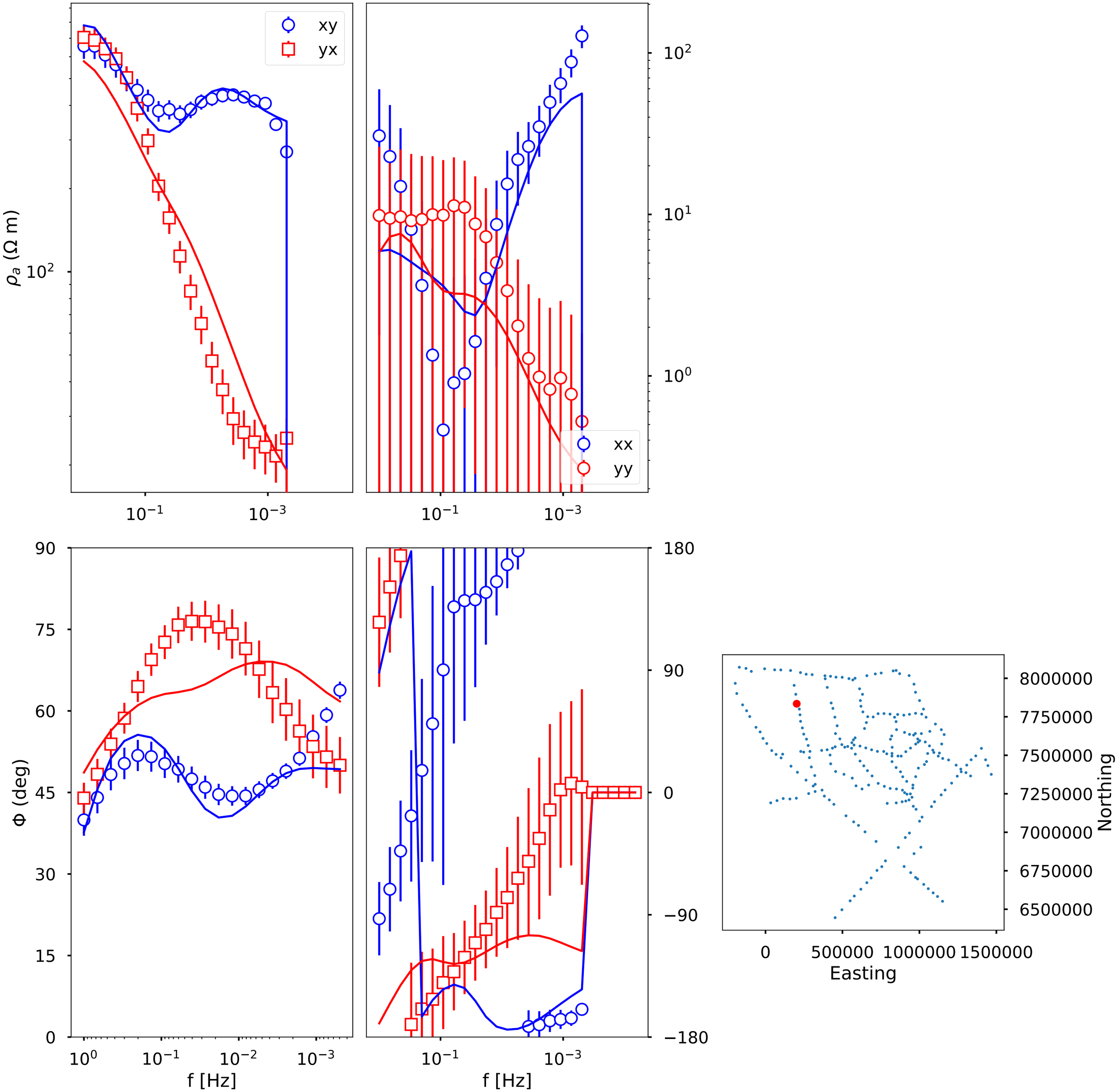

84: dmb010_rev X 7800311.099342724 Y 219774.14466195373

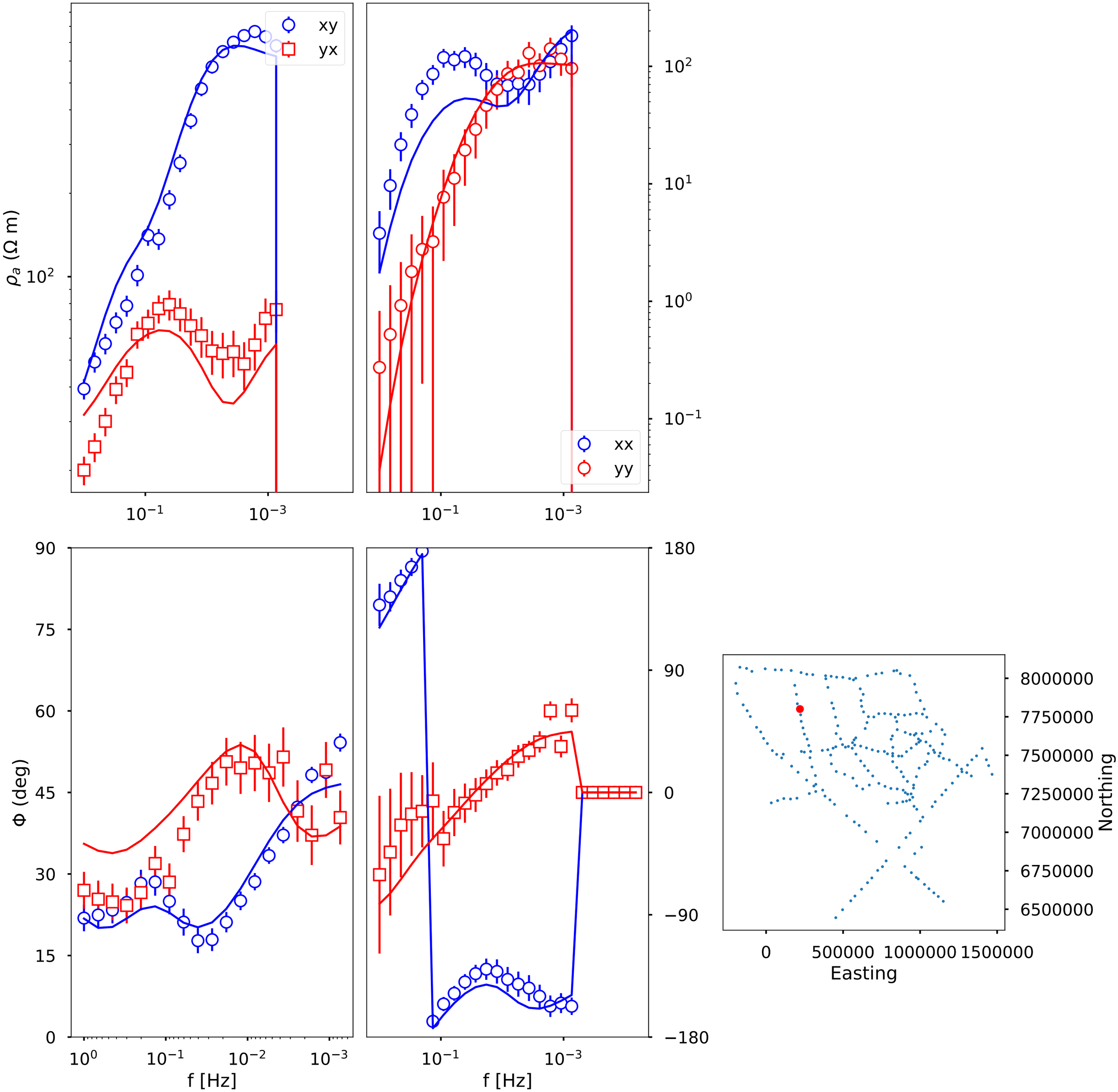

85: dmb012_rev X 7762997.217342724 Y 224271.81866195373

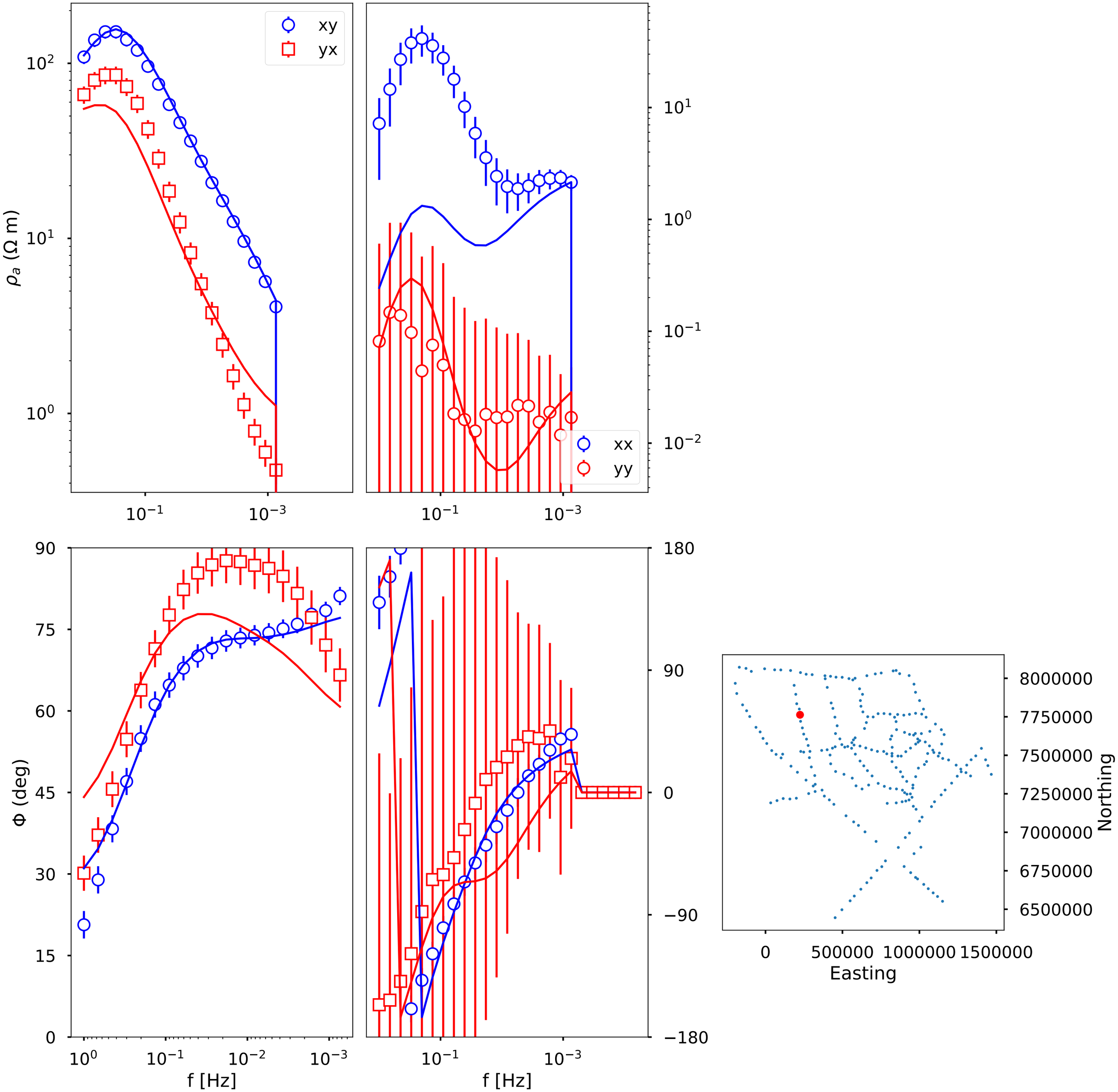

86: dmb014_rev X 7720587.440342724 Y 227873.92066195369

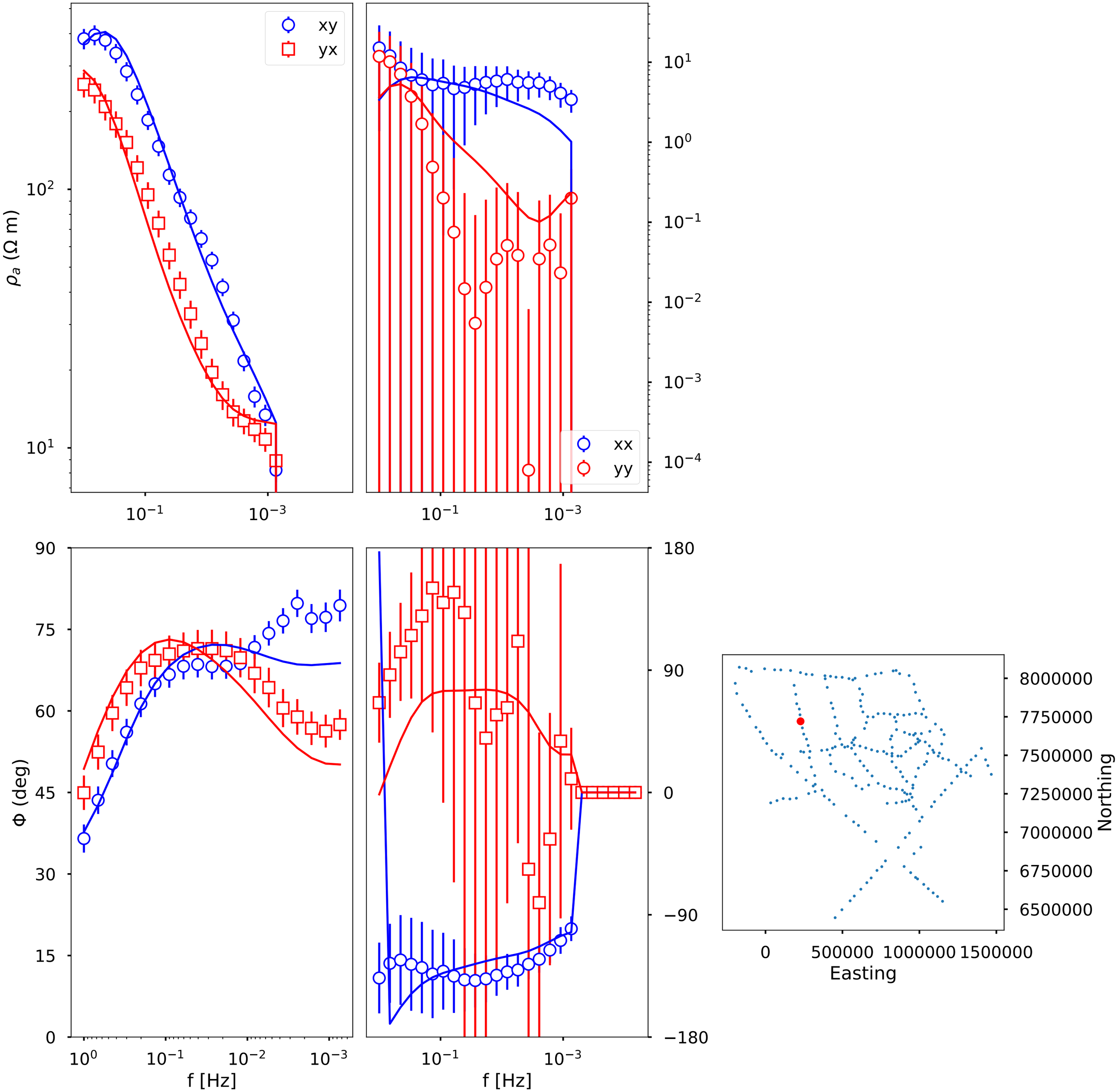

87: dmb016_rev X 7677731.082342724 Y 239493.9246619537

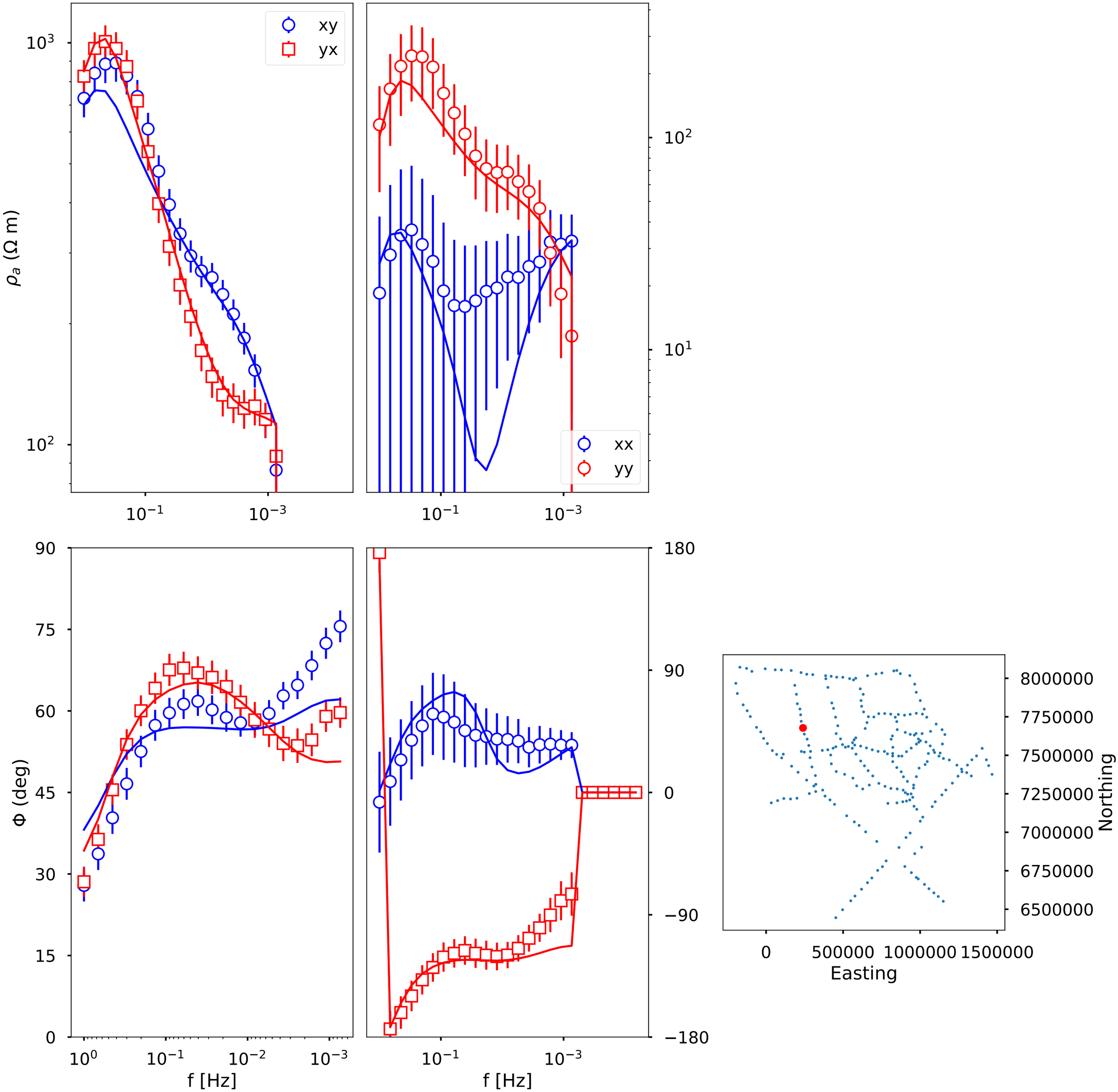

88: dmb018_rev X 7637464.677342724 Y 248208.7886619537

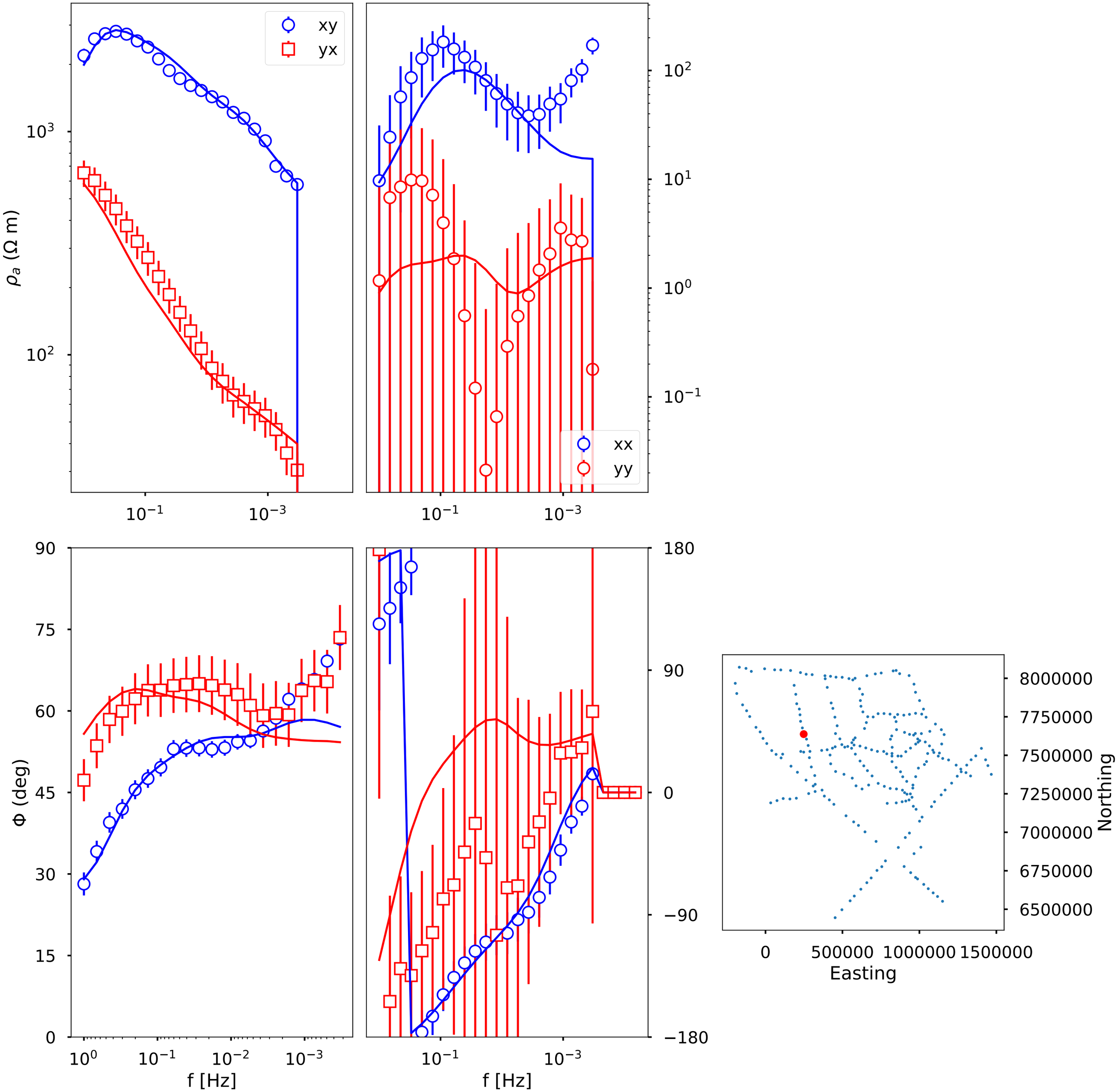

89: dmb020_rev X 7604895.171342724 Y 266451.7976619537

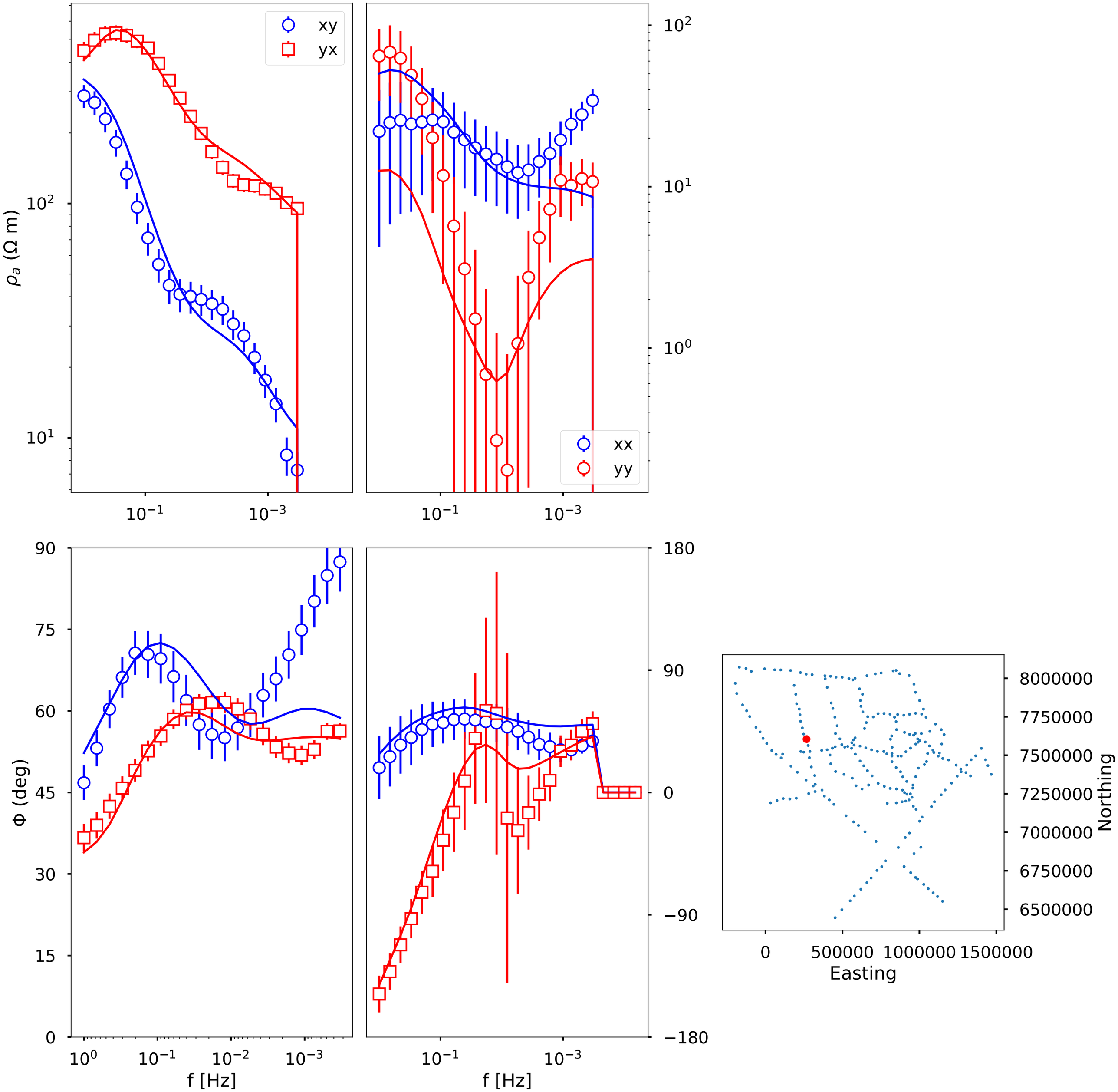

90: dmb022_rev X 7563696.913342724 Y 277206.95966195373

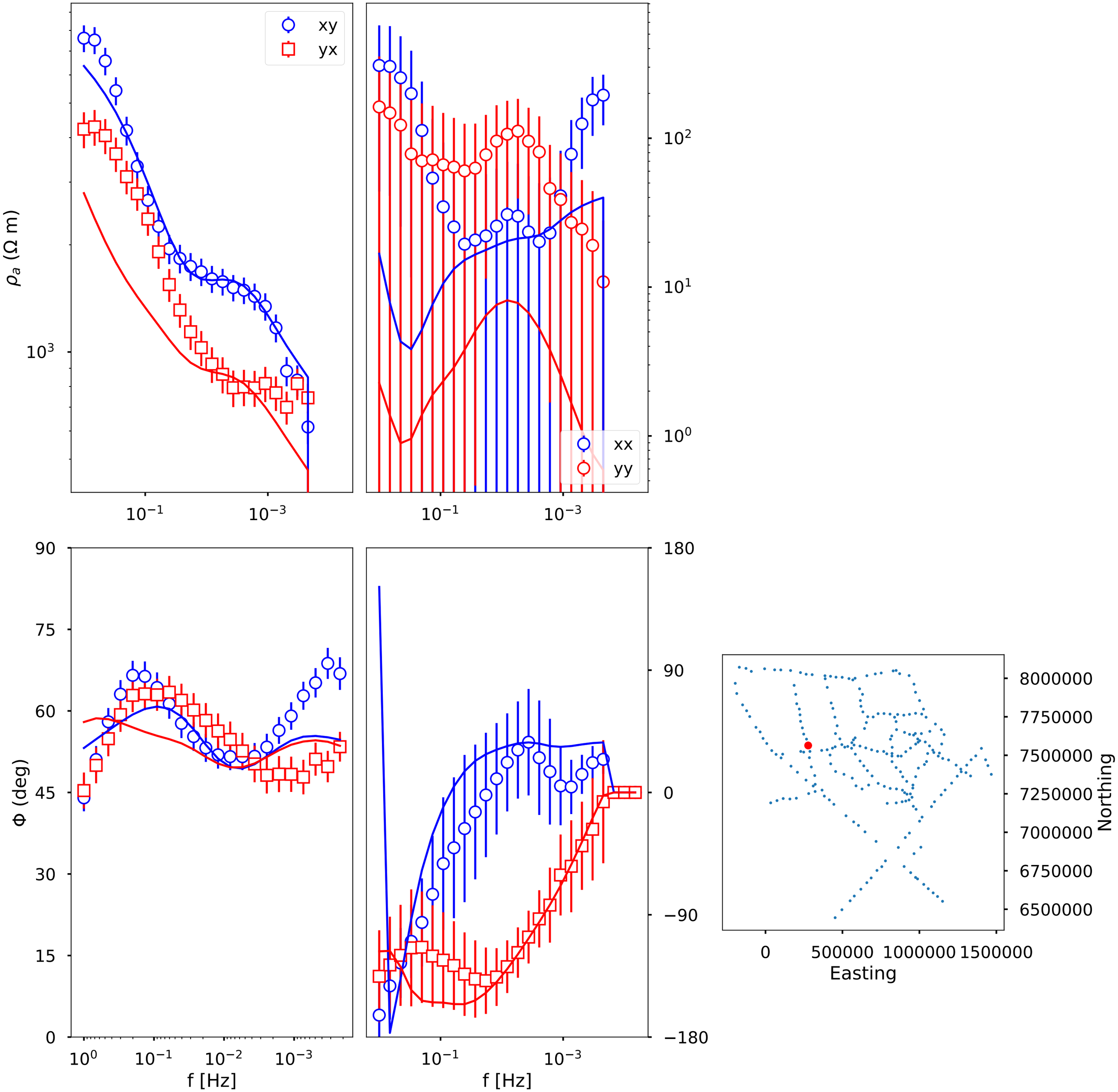

91: dmb024_rev X 7525211.307342724 Y 288694.6476619537

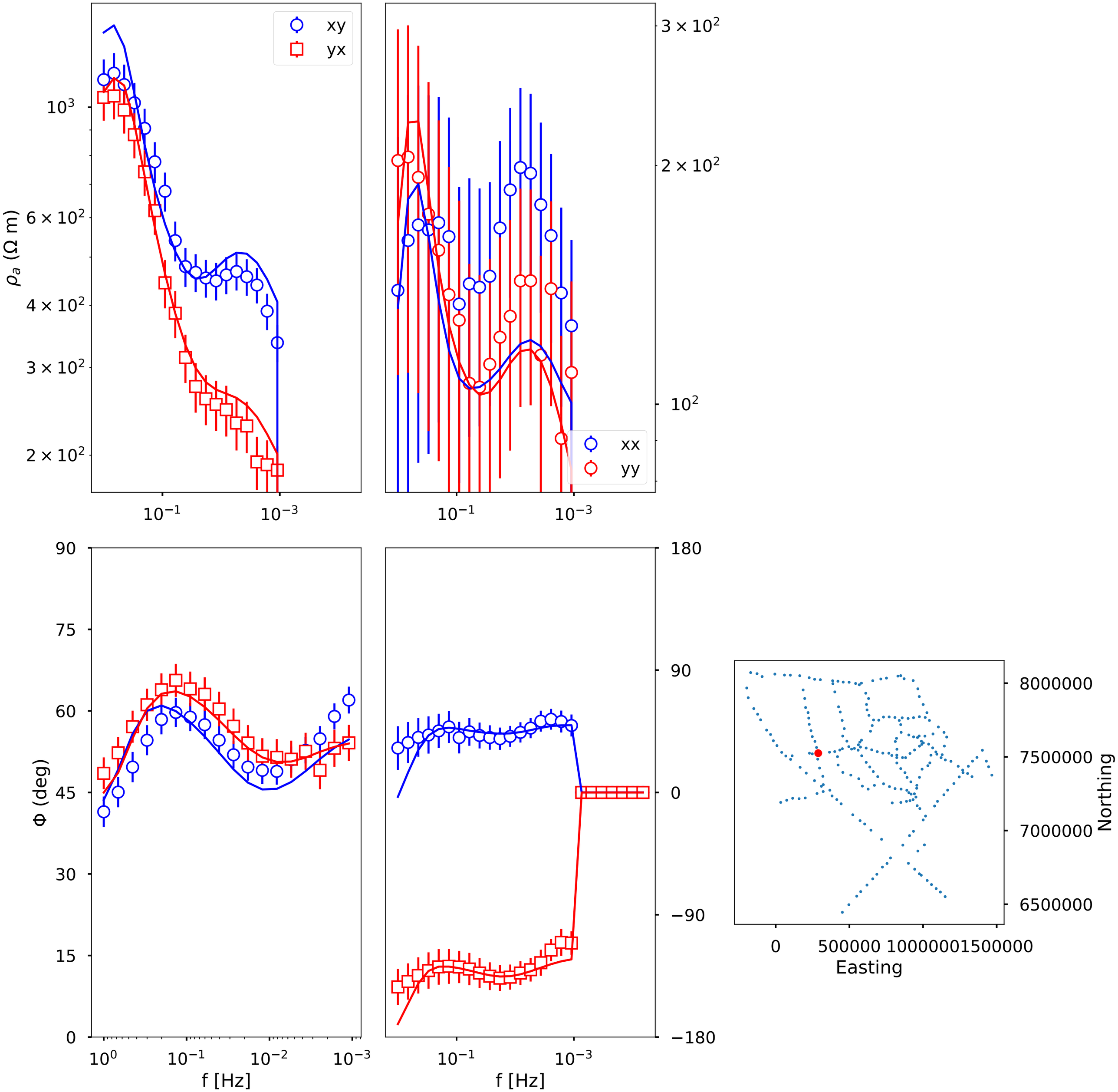

92: dmb026_rev X 7484391.095342724 Y 285132.4566619537

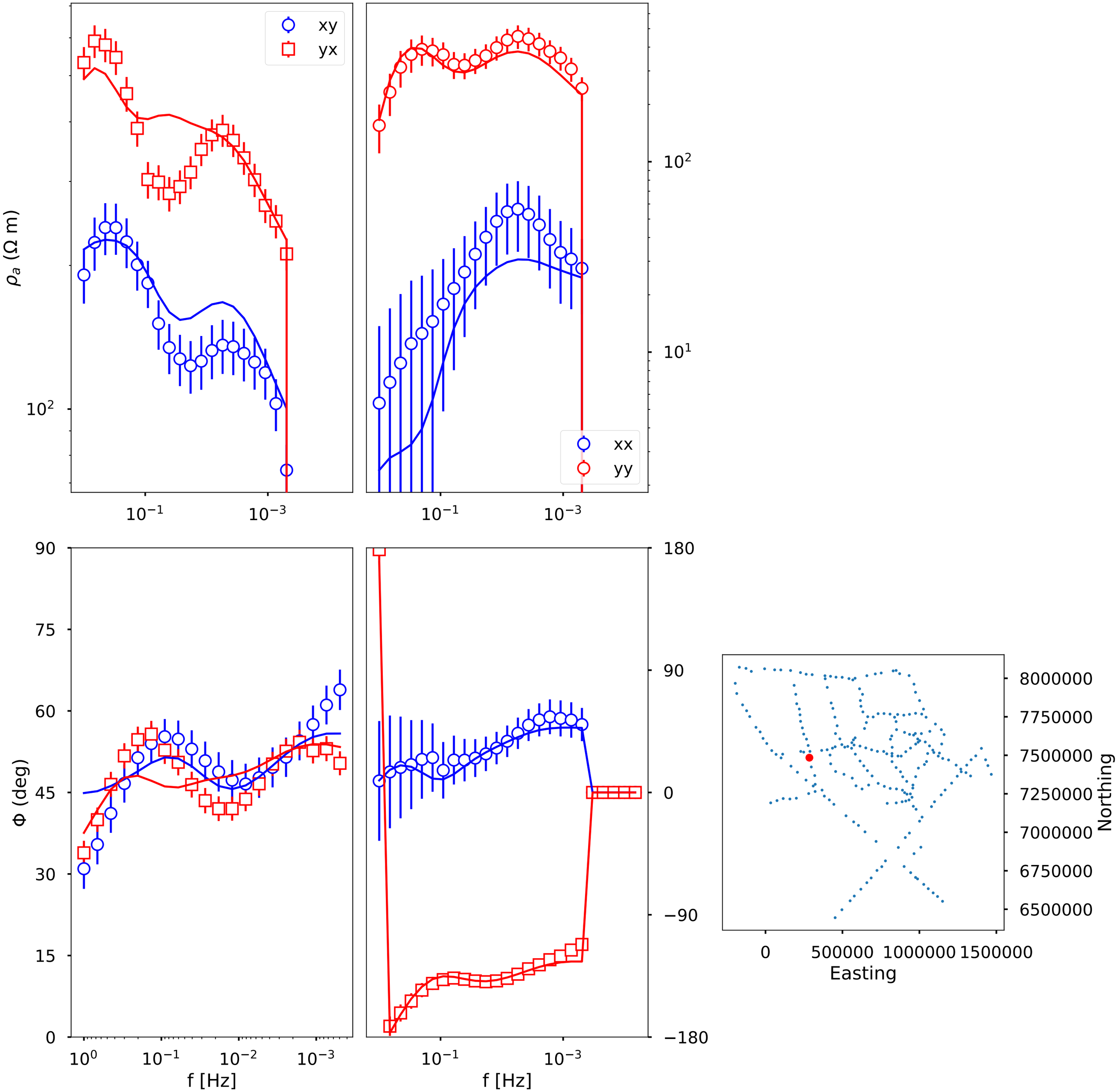

93: dmb029_rev X 7424107.001342724 Y 297688.6996619537

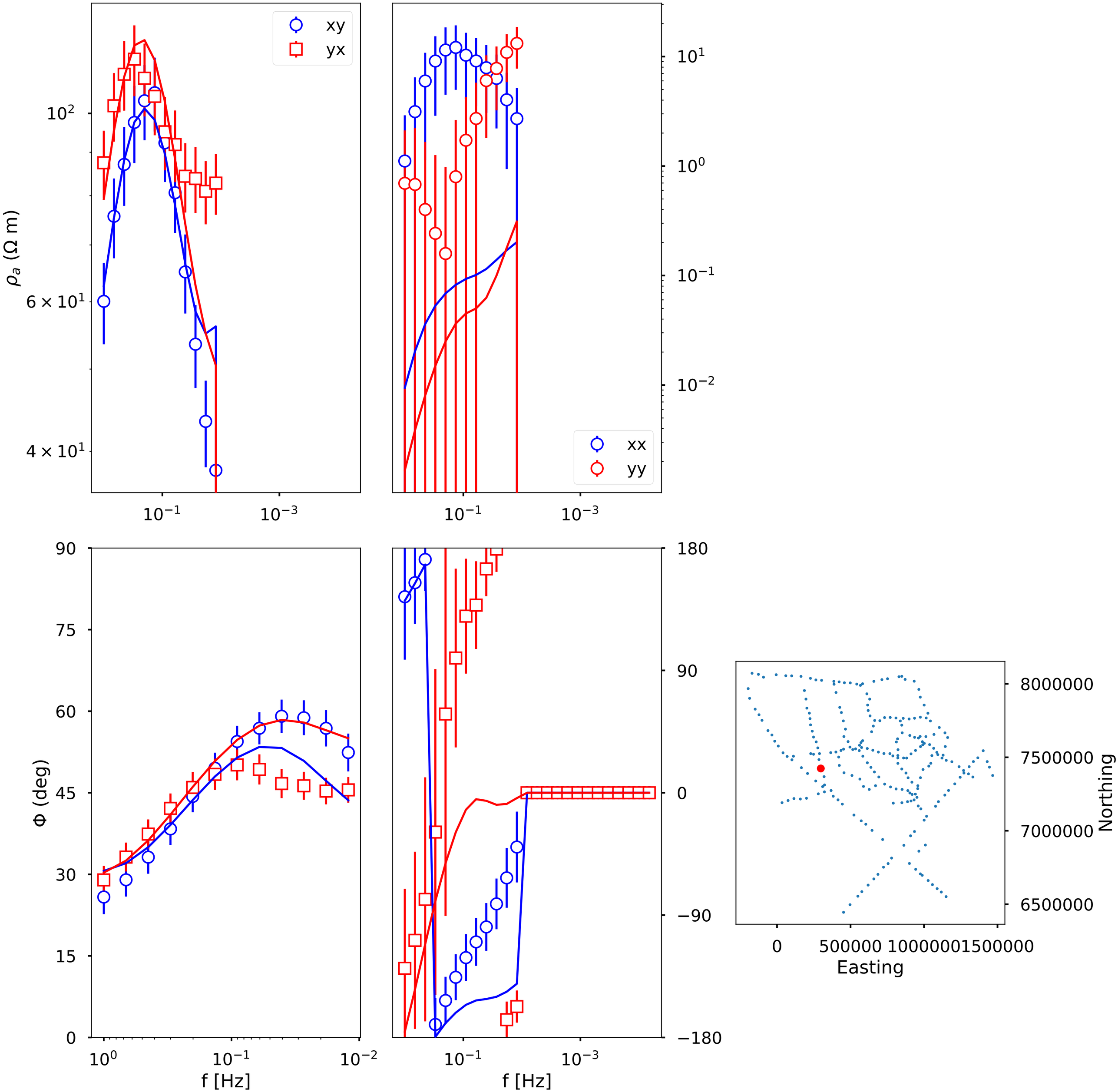

94: dmb032_rev X 7368314.147342724 Y 320008.68266195373

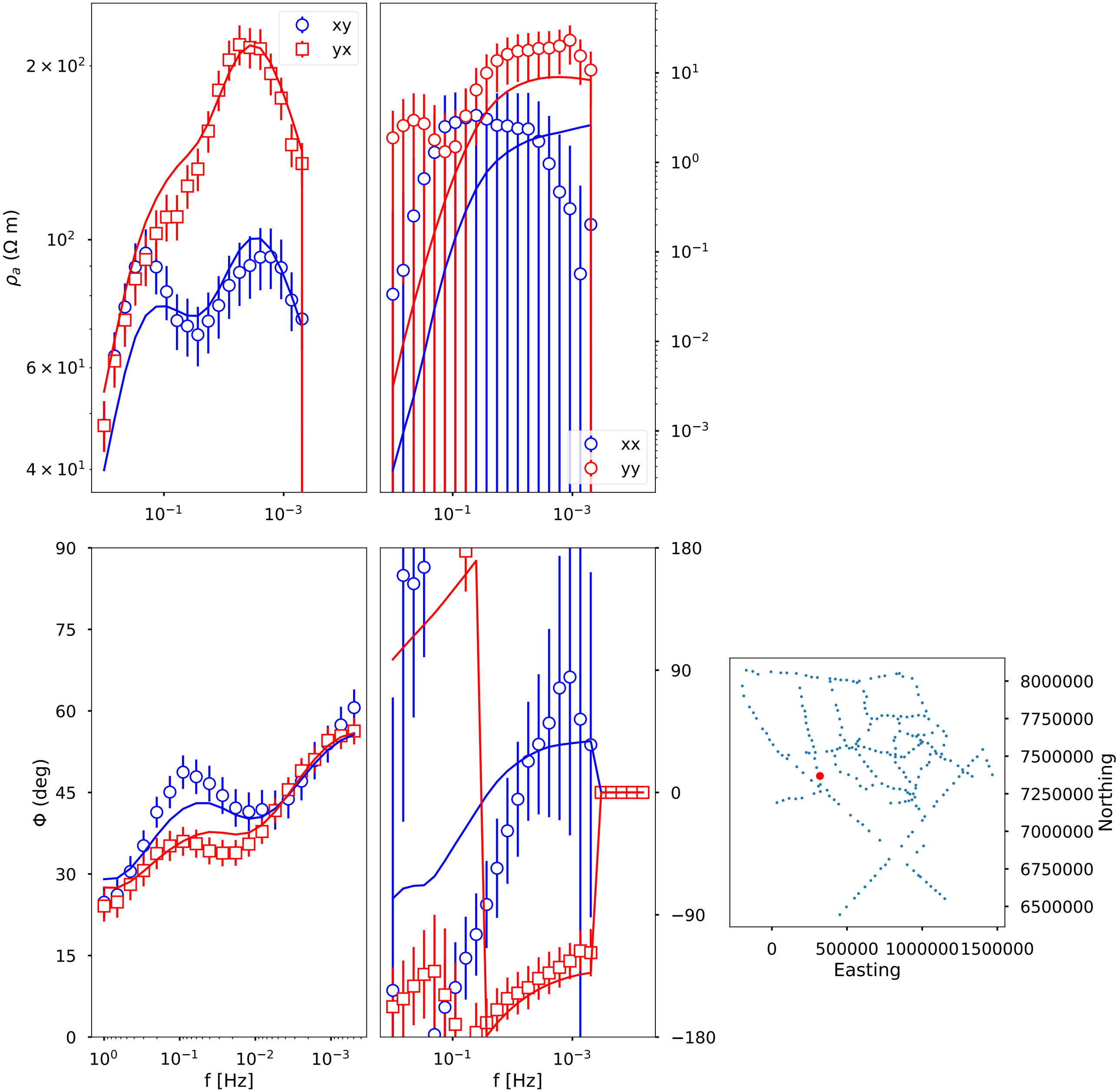

95: dmb035_rev X 7311601.600342724 Y 323027.78566195373

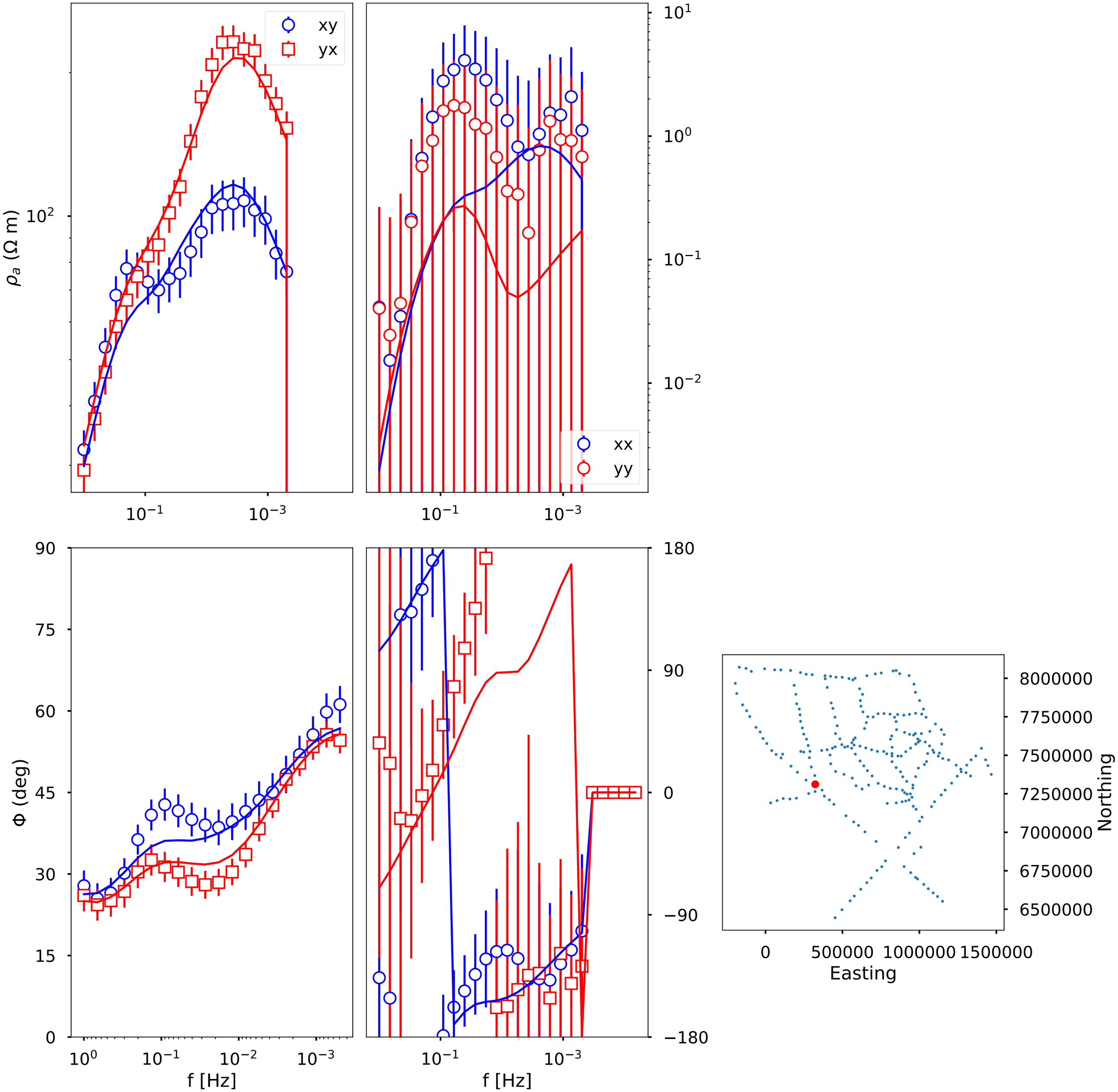

96: k2g002_rev X 7581797.838342724 Y 561182.5816619537

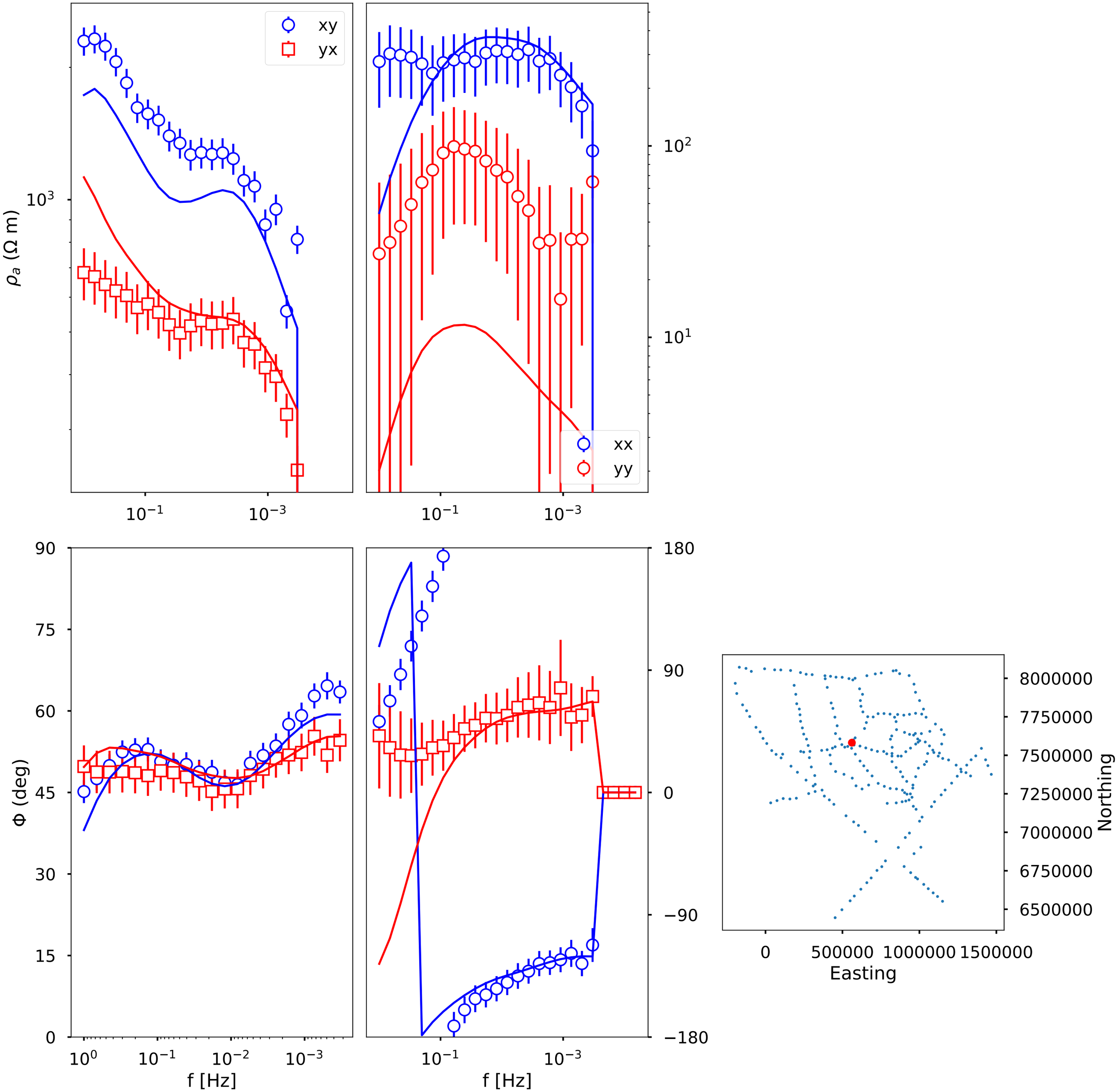

97: k2g004_rev X 7545500.924342724 Y 559397.7956619537

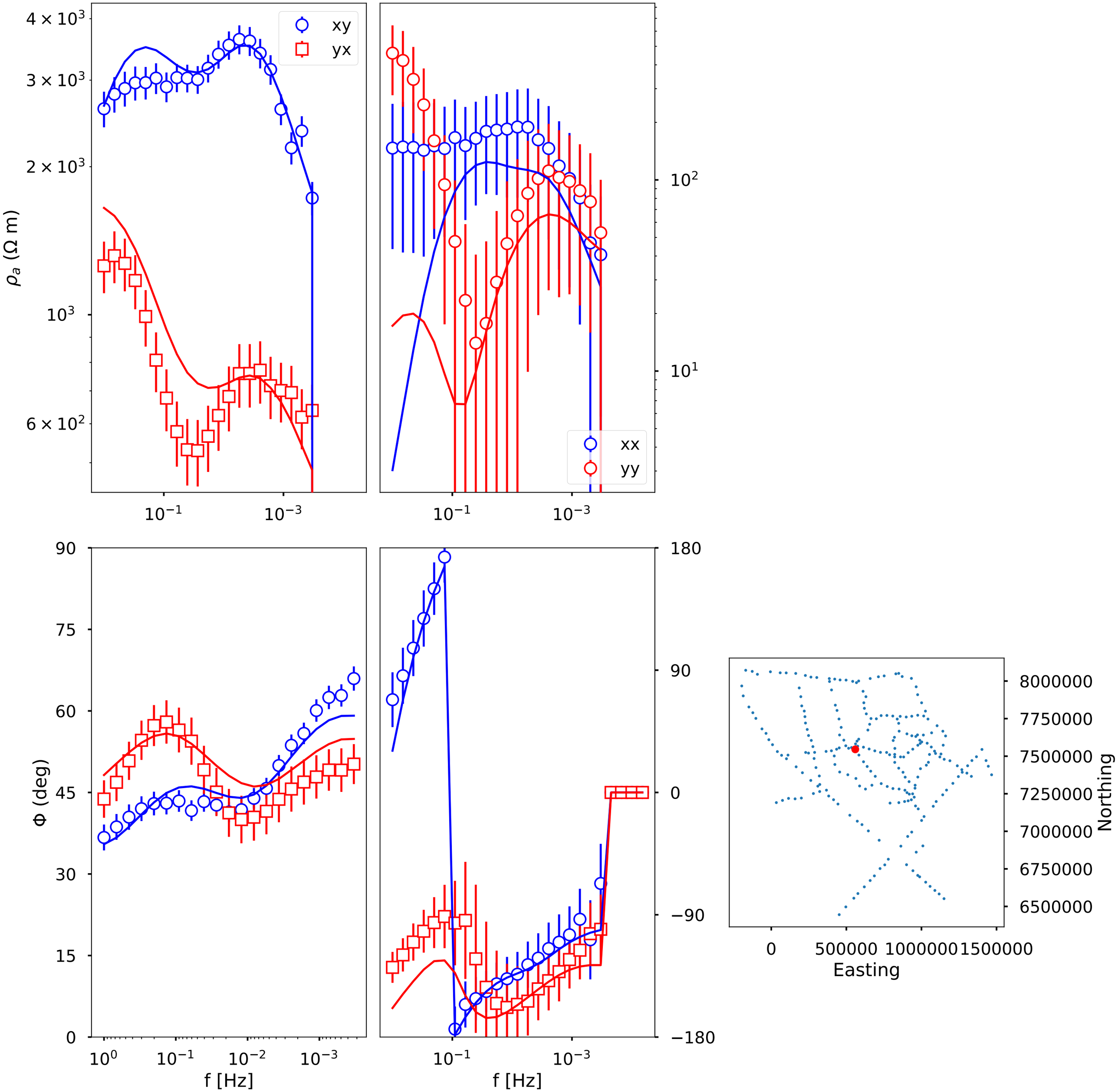

98: k2g006_rev X 7507352.464342724 Y 583693.4326619537

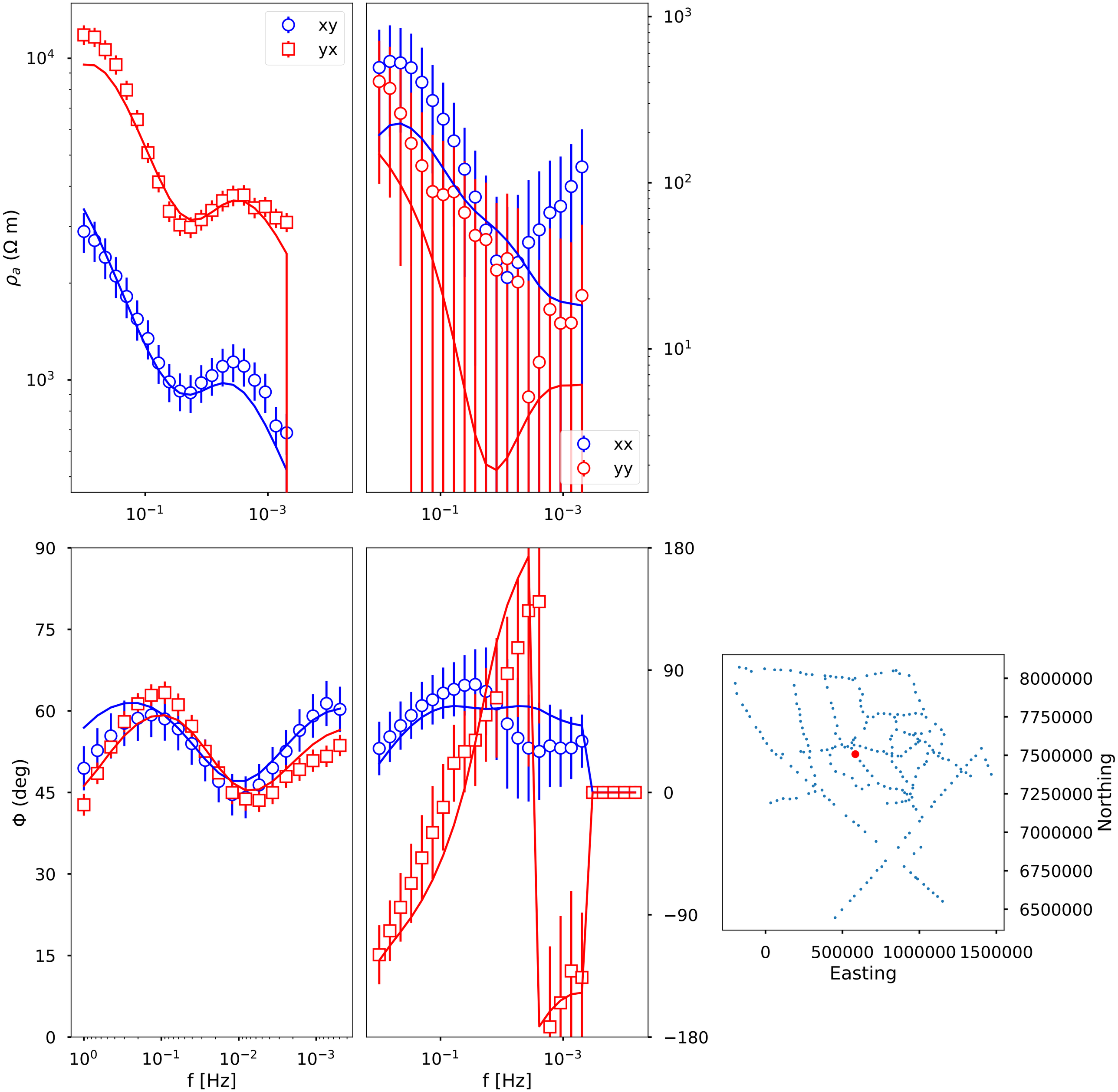

99: k2g009_rev X 7462801.528342724 Y 614304.5936619537

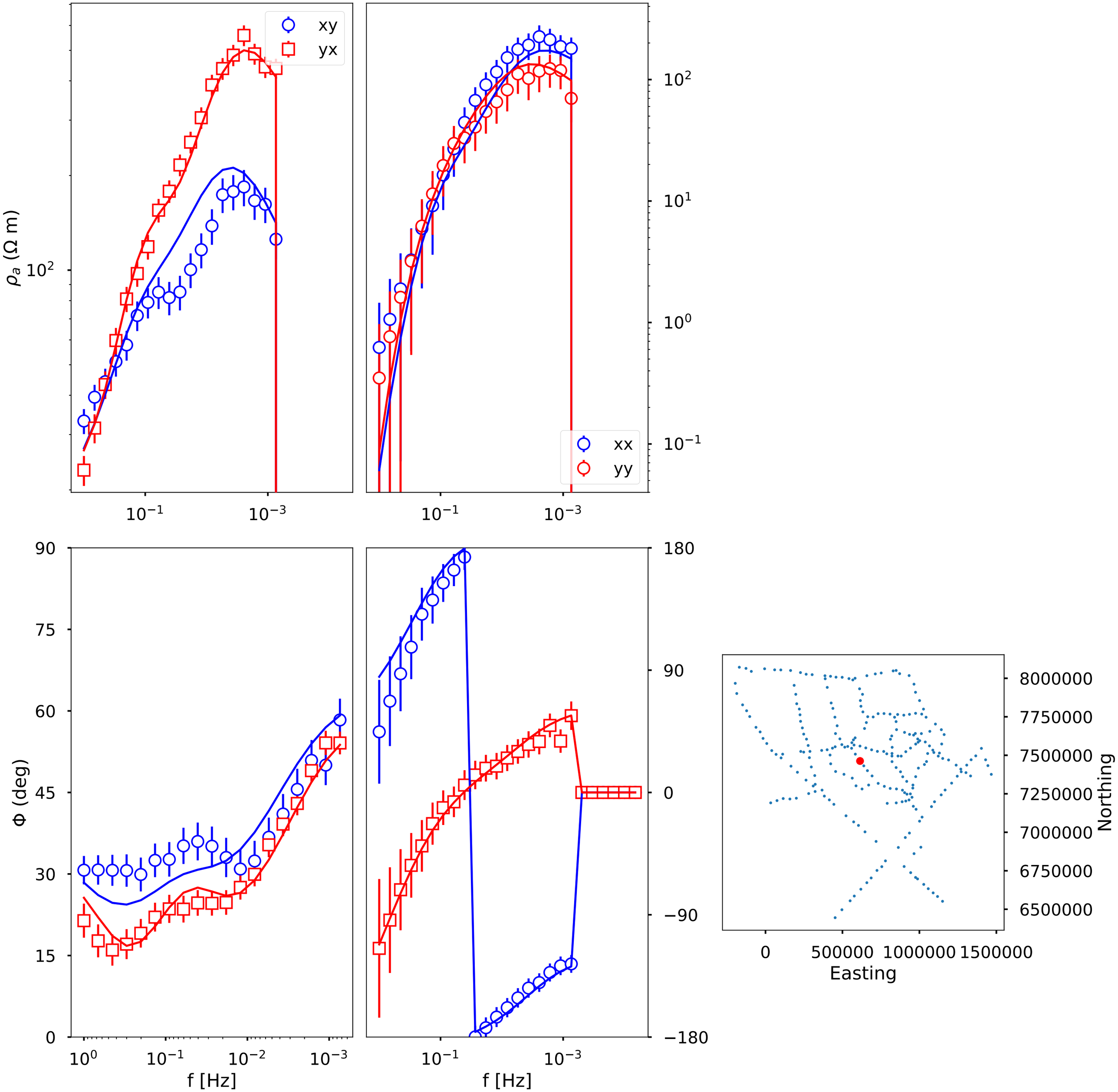

100: k2g011_rev X 7431390.482342724 Y 638620.6306619537

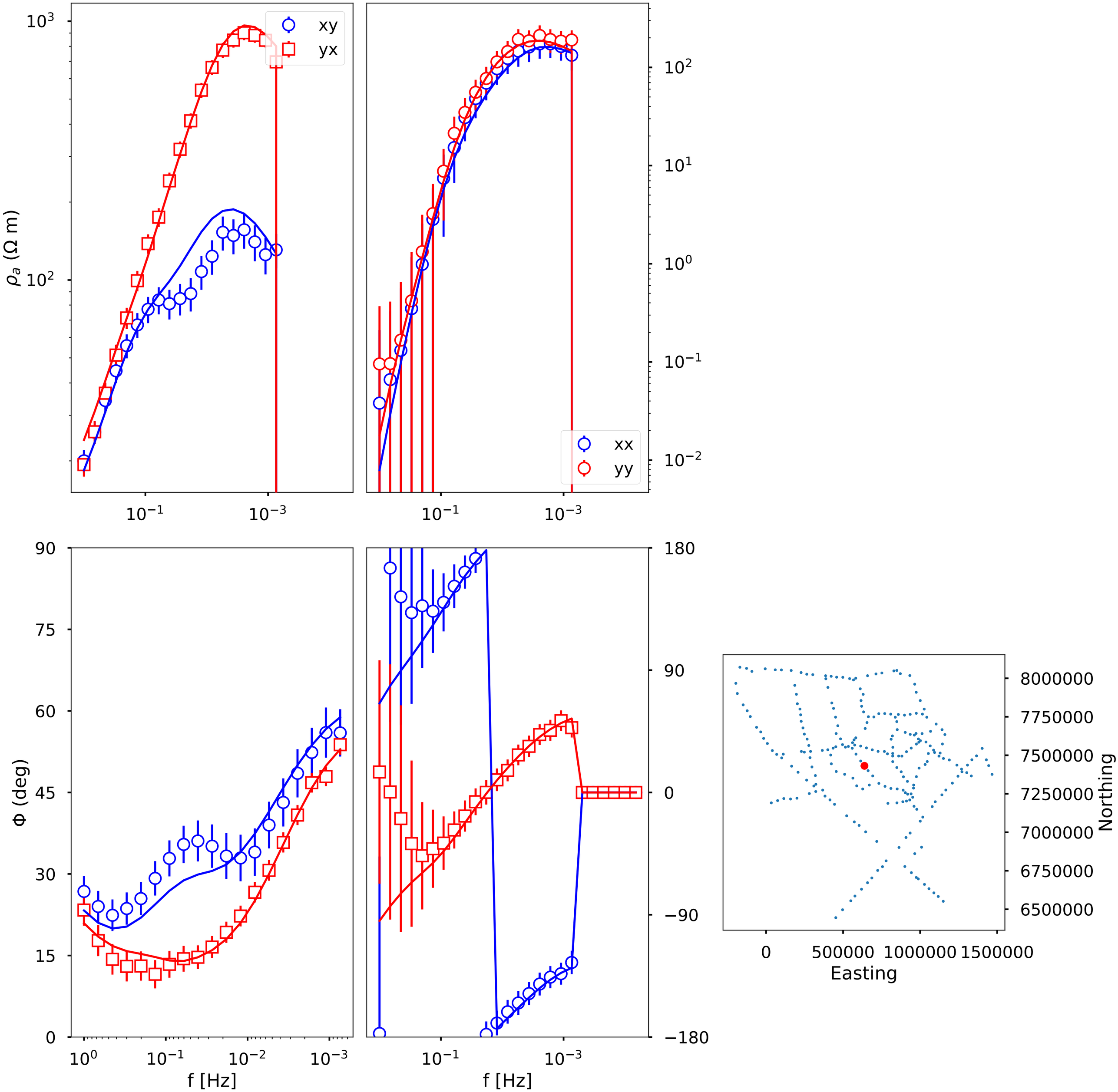

101: k2g013_rev X 7400202.726342724 Y 662311.3206619537

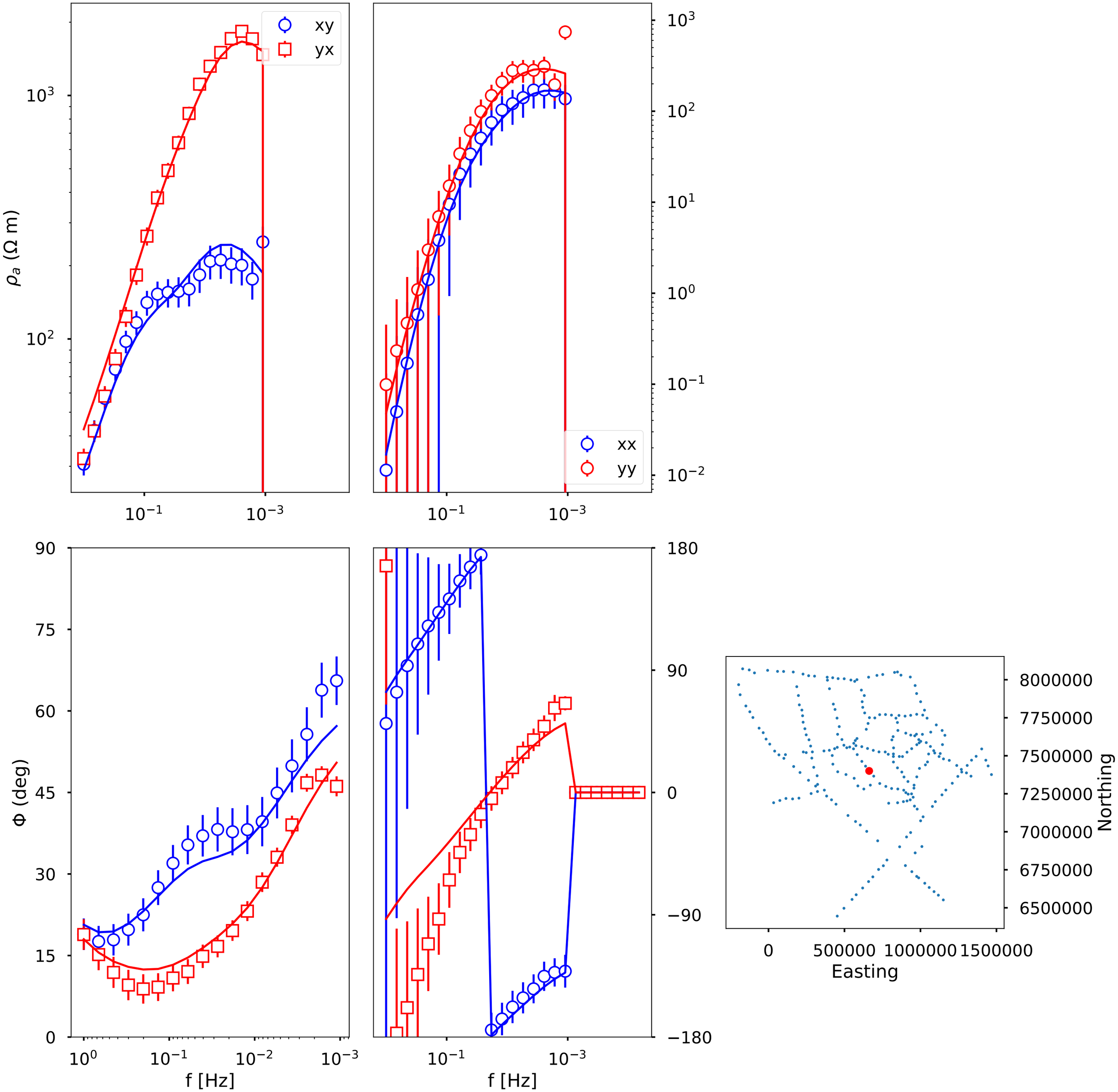

102: kal001_rev X 7566570.953342724 Y 575256.1806619538

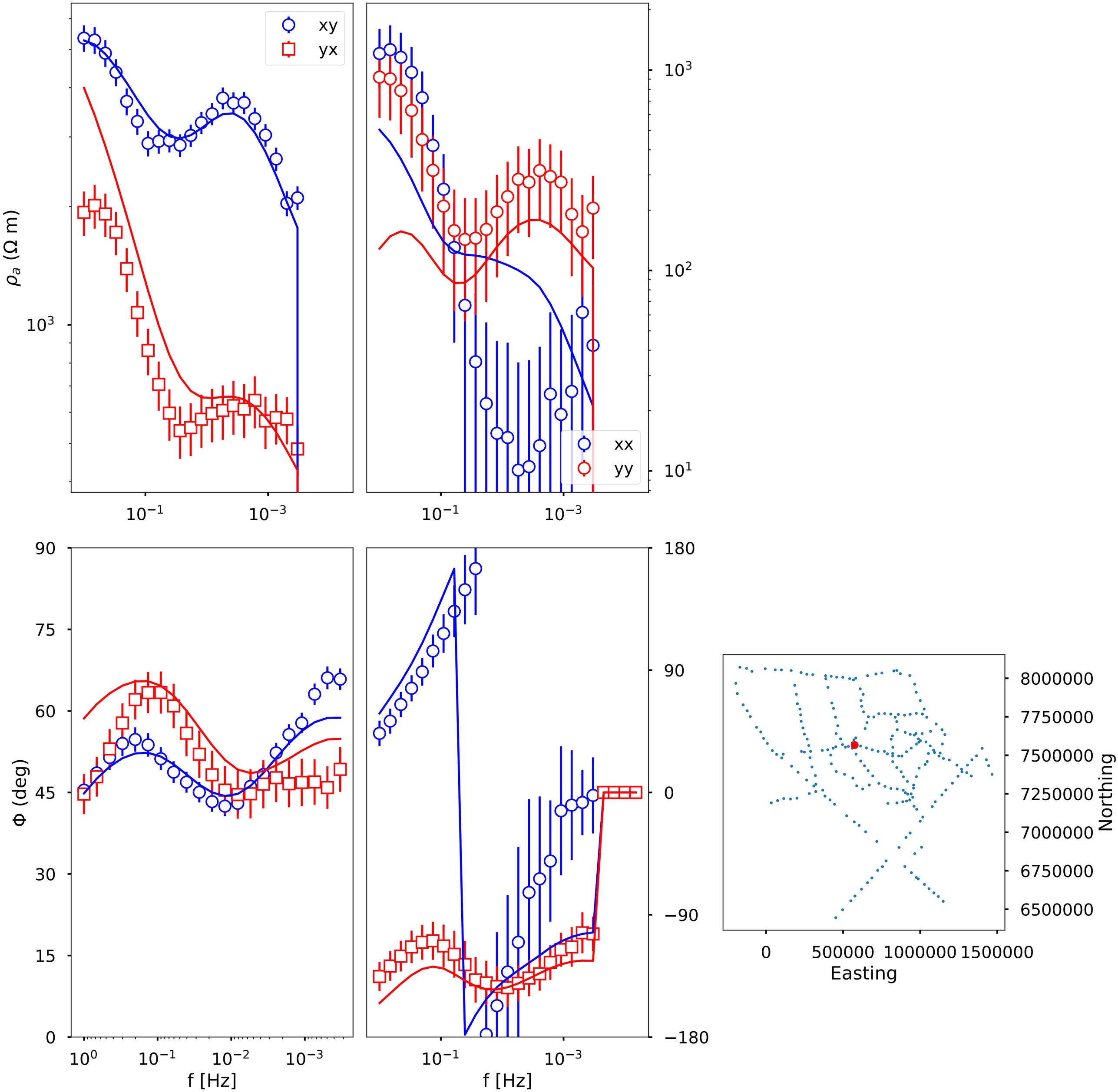

103: kal003_rev X 7559800.3783427235 Y 613897.3266619537

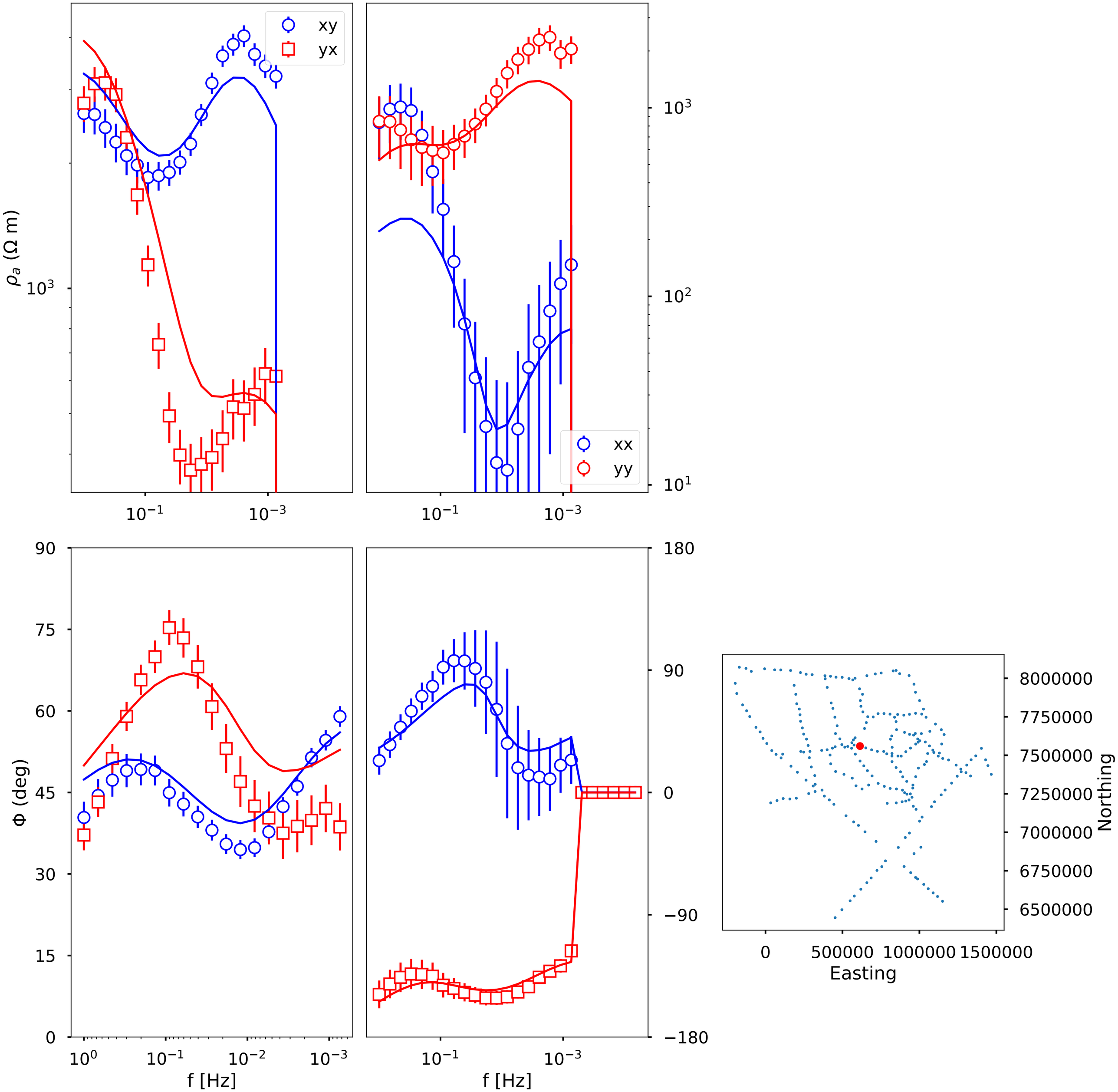

104: kal005_rev X 7547868.690342724 Y 651648.0356619537

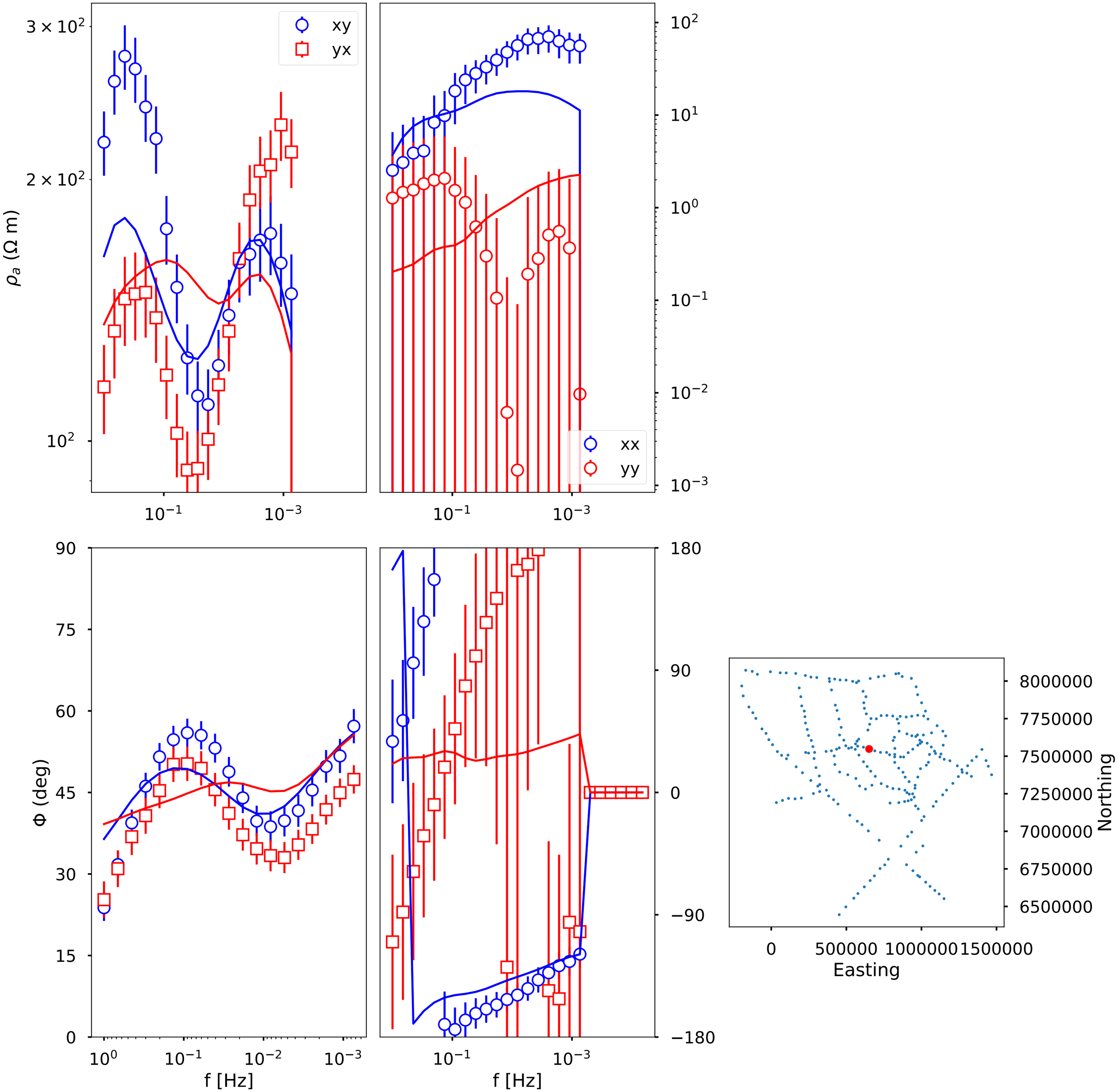

105: kal007_rev X 7535463.892342724 Y 689426.3036619537

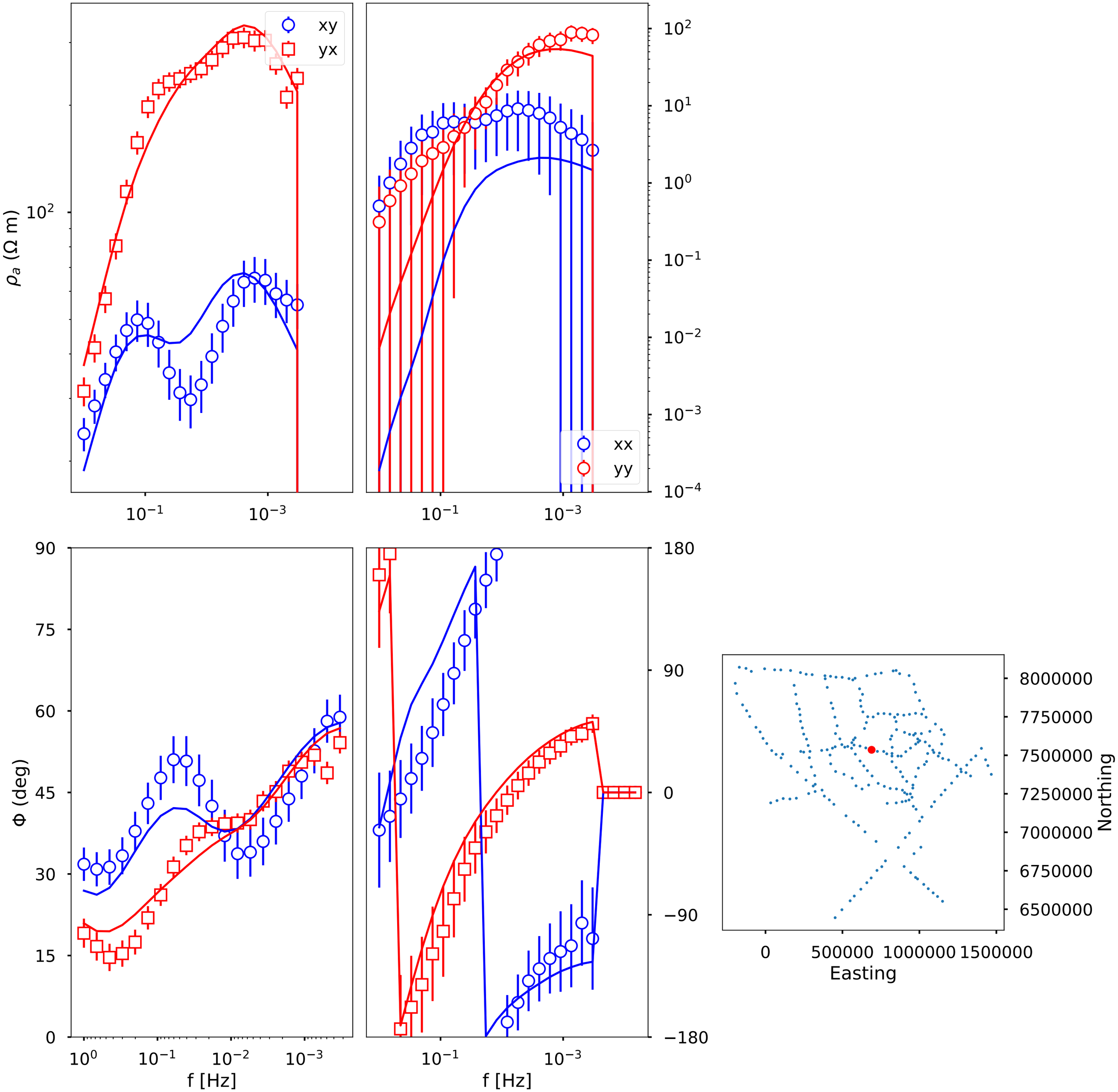

106: kal009_rev X 7525377.1173427235 Y 727041.2556619537

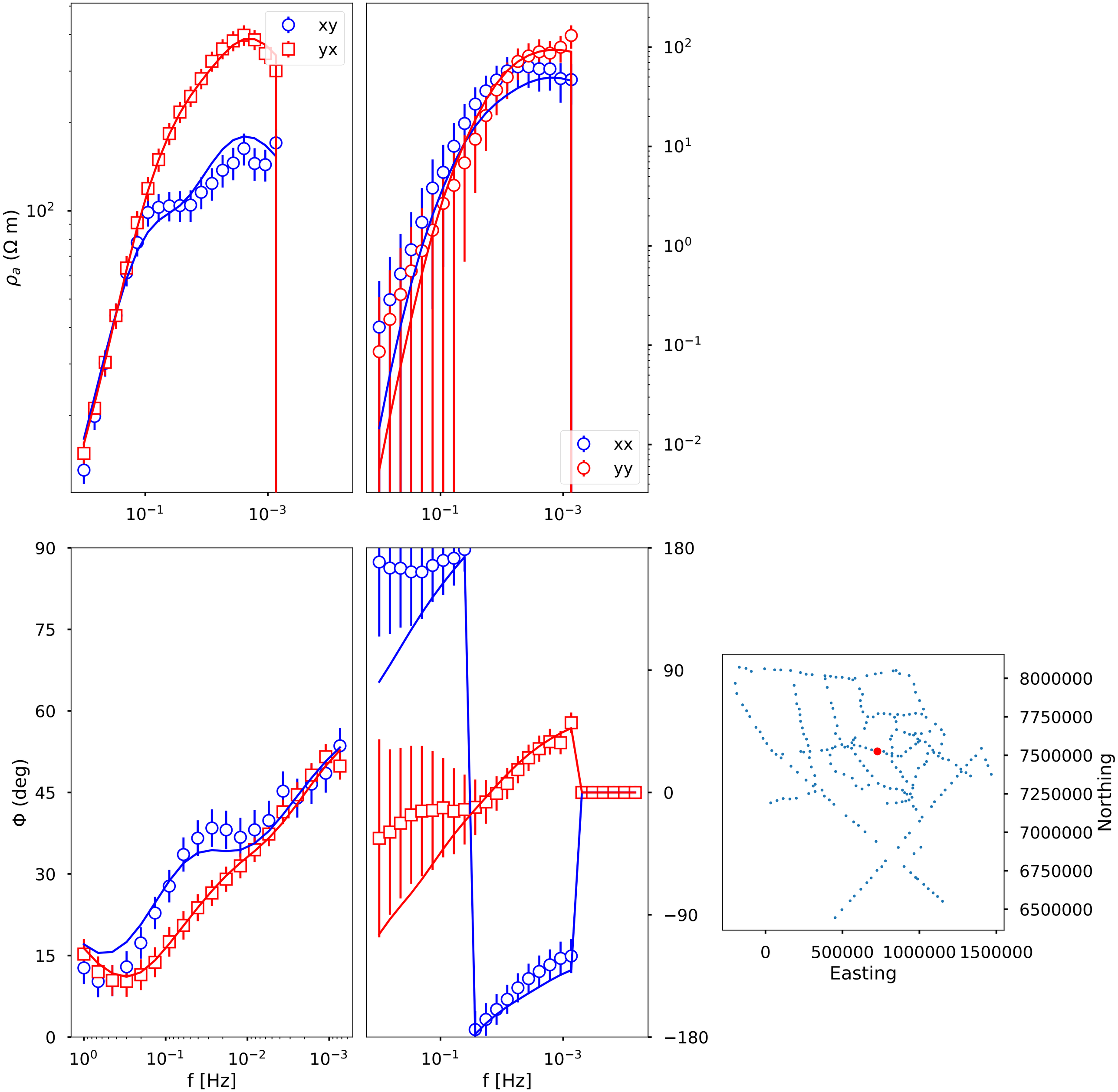

107: kal011_rev X 7524802.309342724 Y 767992.6676619537

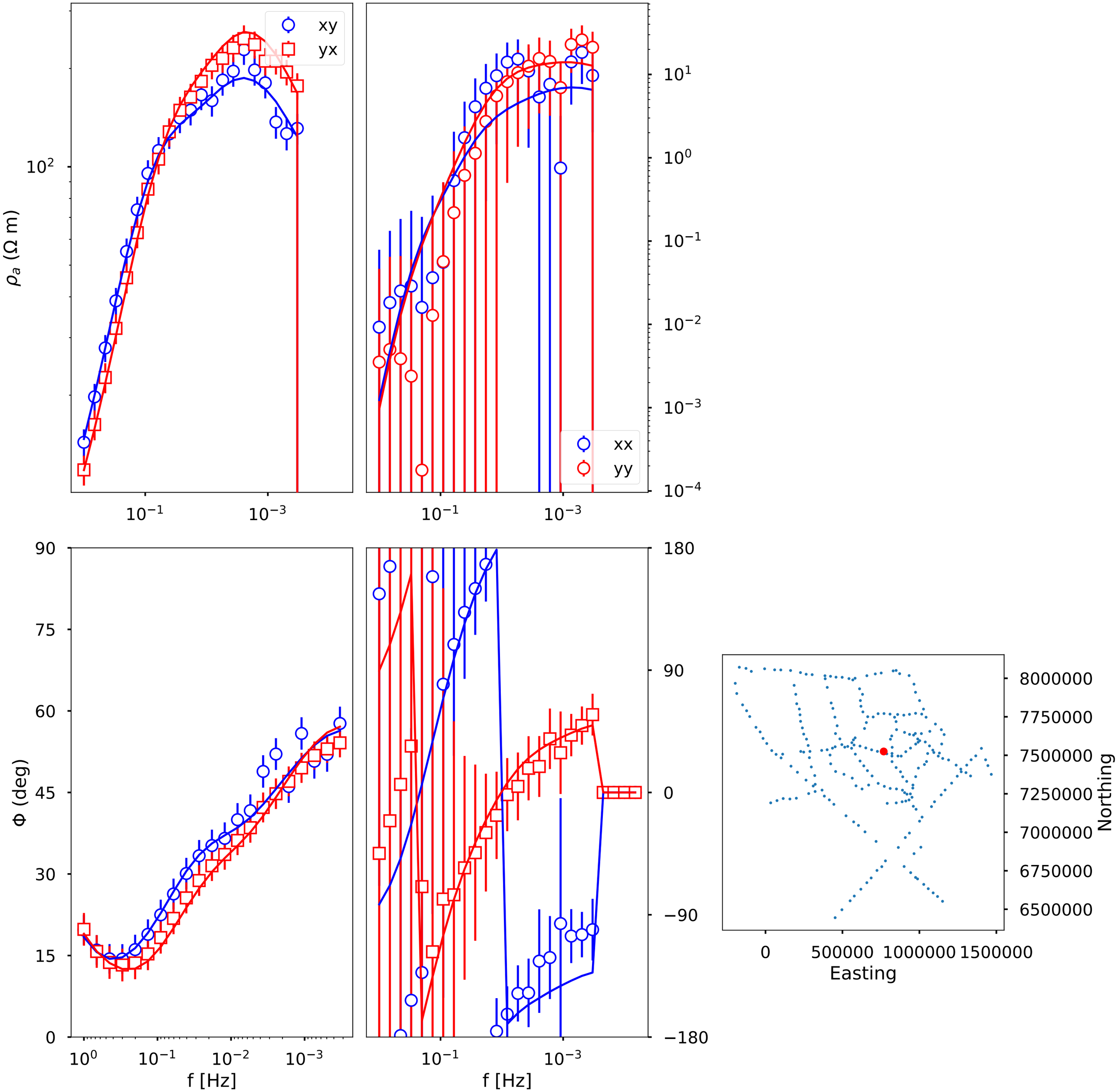

108: kal012_rev X 7509523.470342724 Y 787944.5666619537

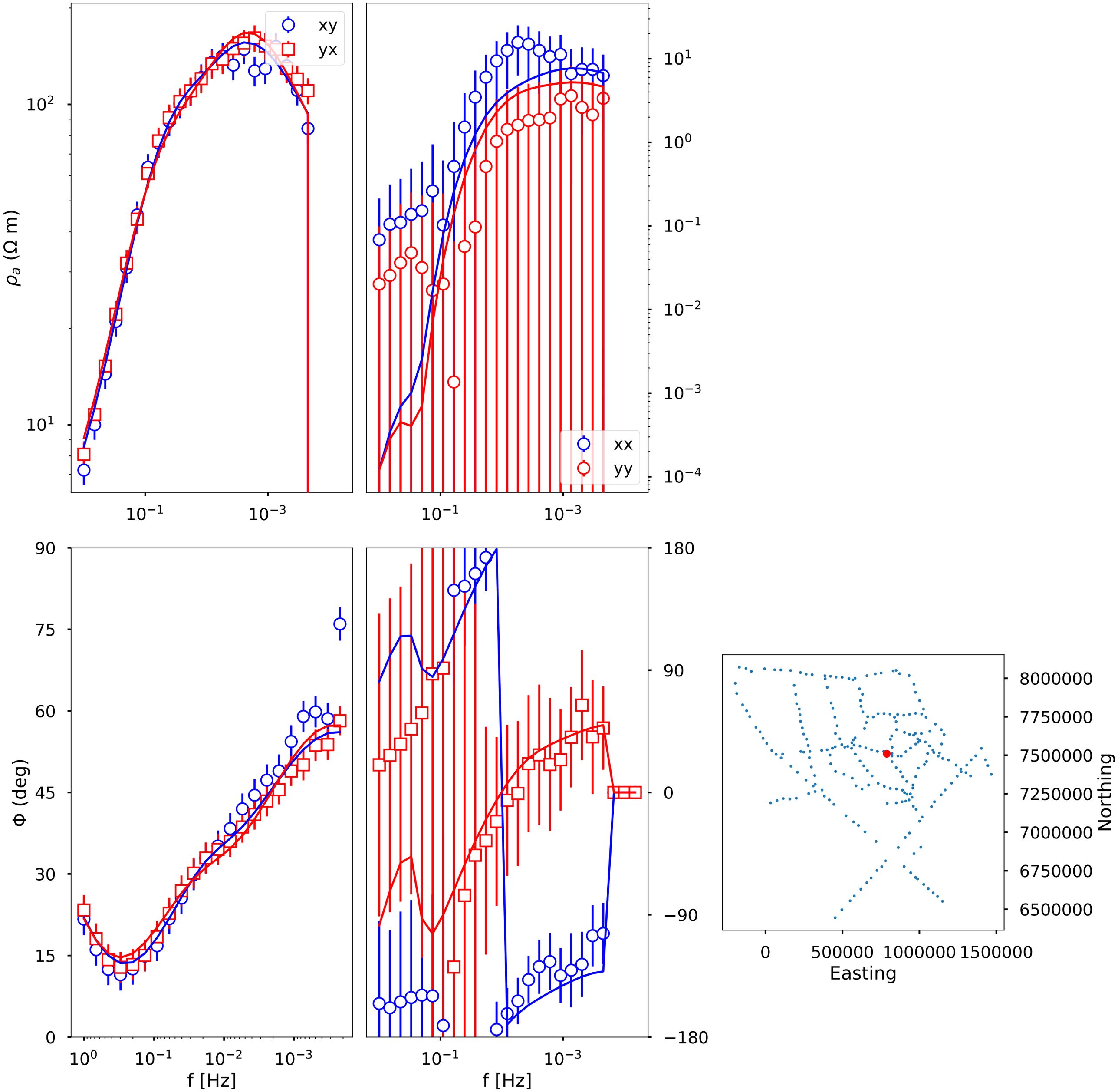

109: kal014_rev X 7495116.792342724 Y 821714.4826619537

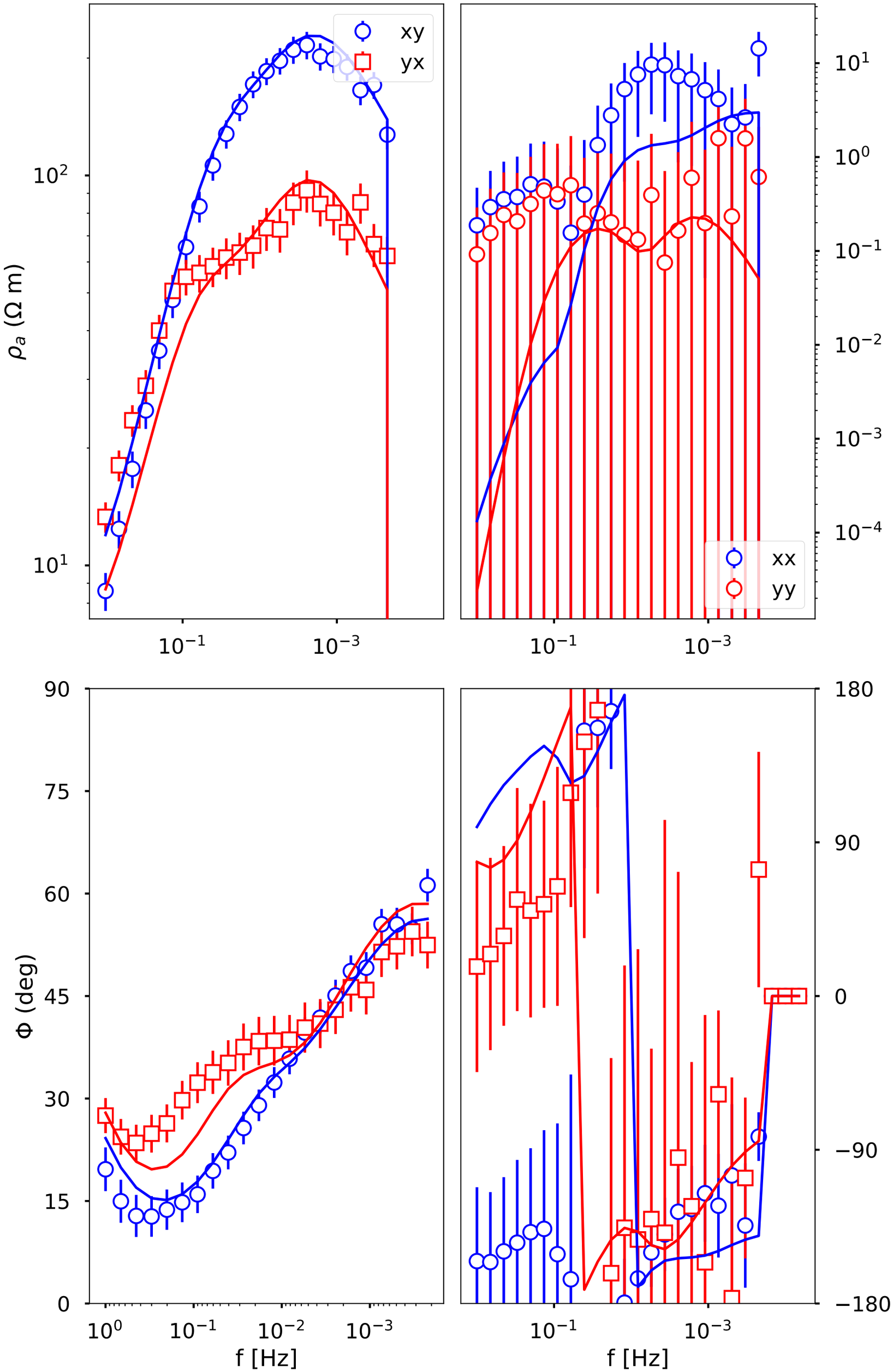

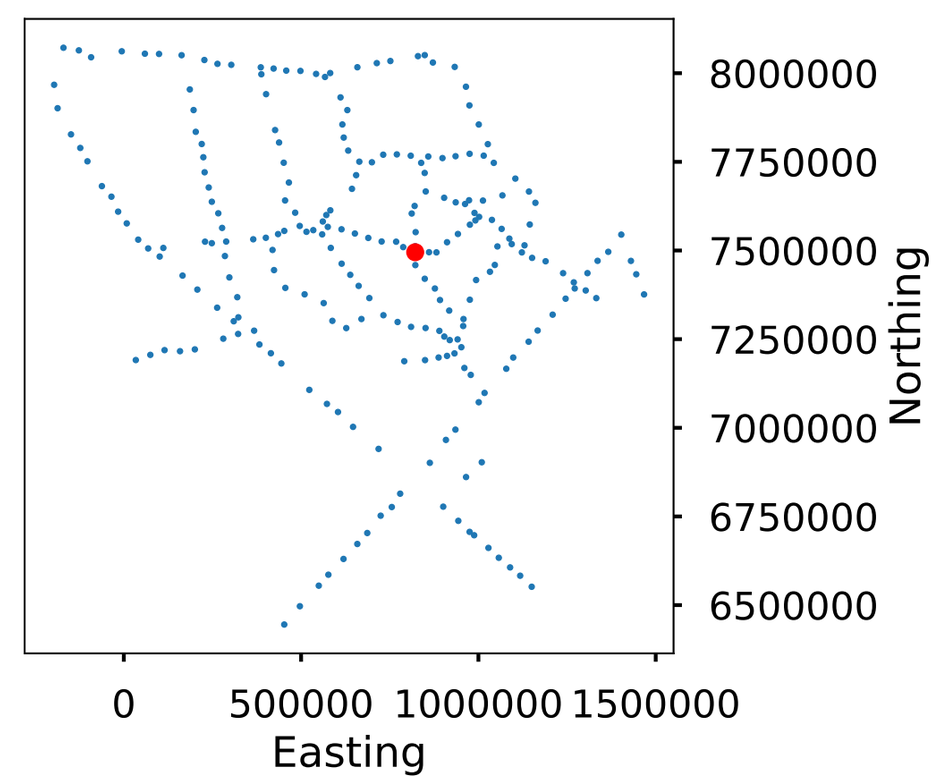

110: kal016_rev X 7495168.745342724 Y 860758.7906619537

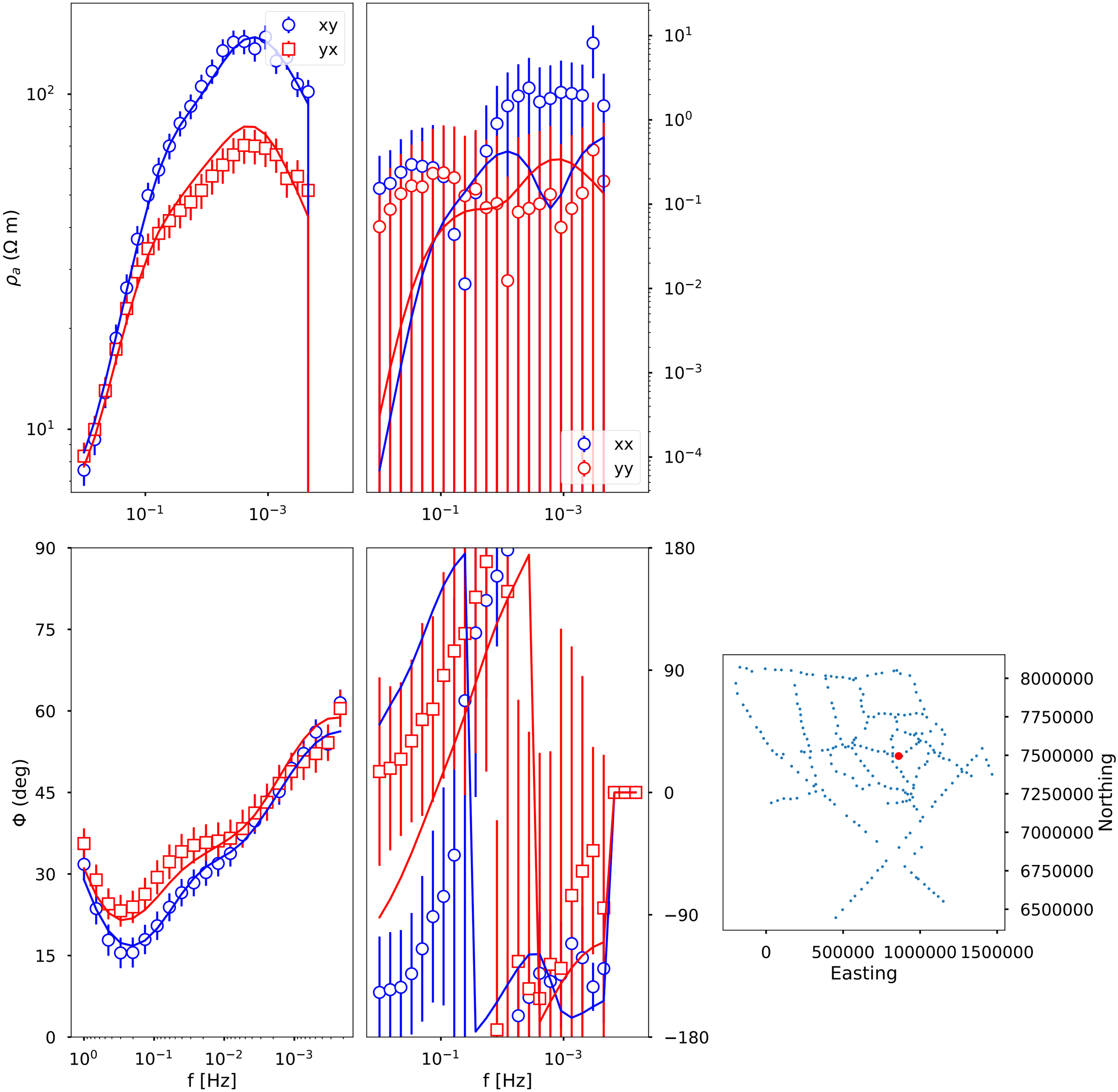

111: kal017_rev X 7494692.318342724 Y 881651.2186619537

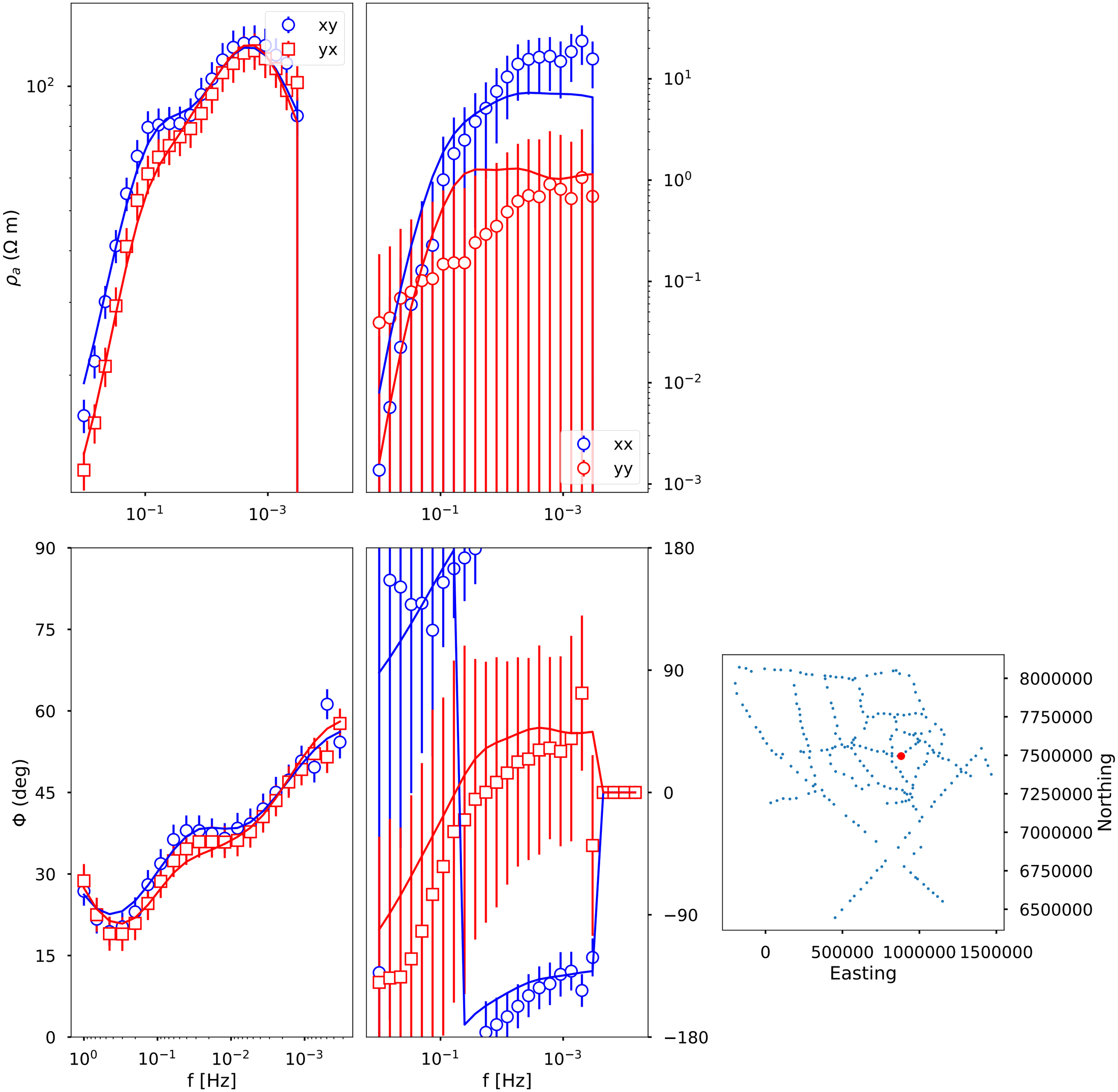

112: kal019_rev X 7523306.702342724 Y 911536.4866619537

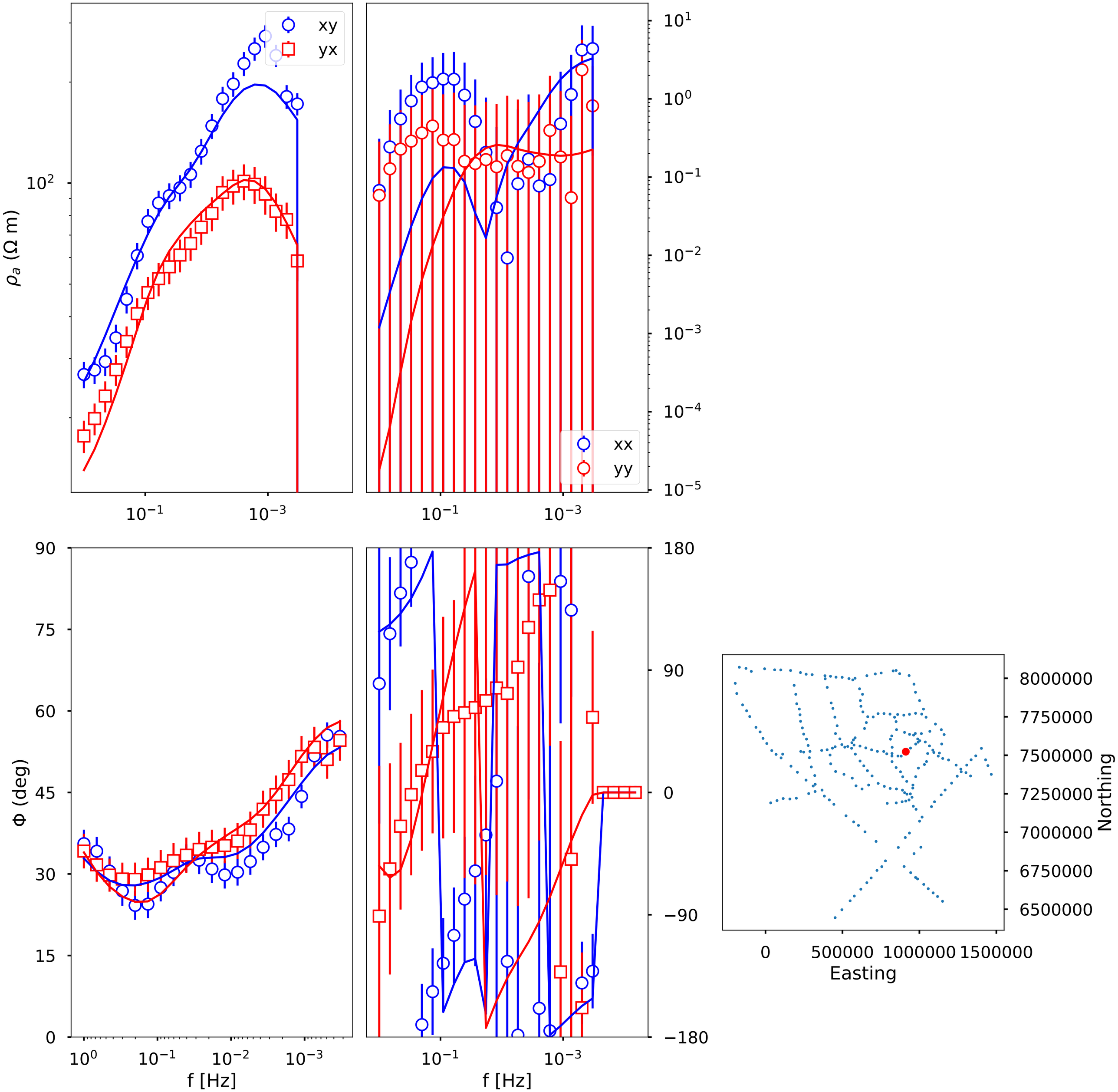

113: kal021_rev X 7546600.797342724 Y 942197.4176619537

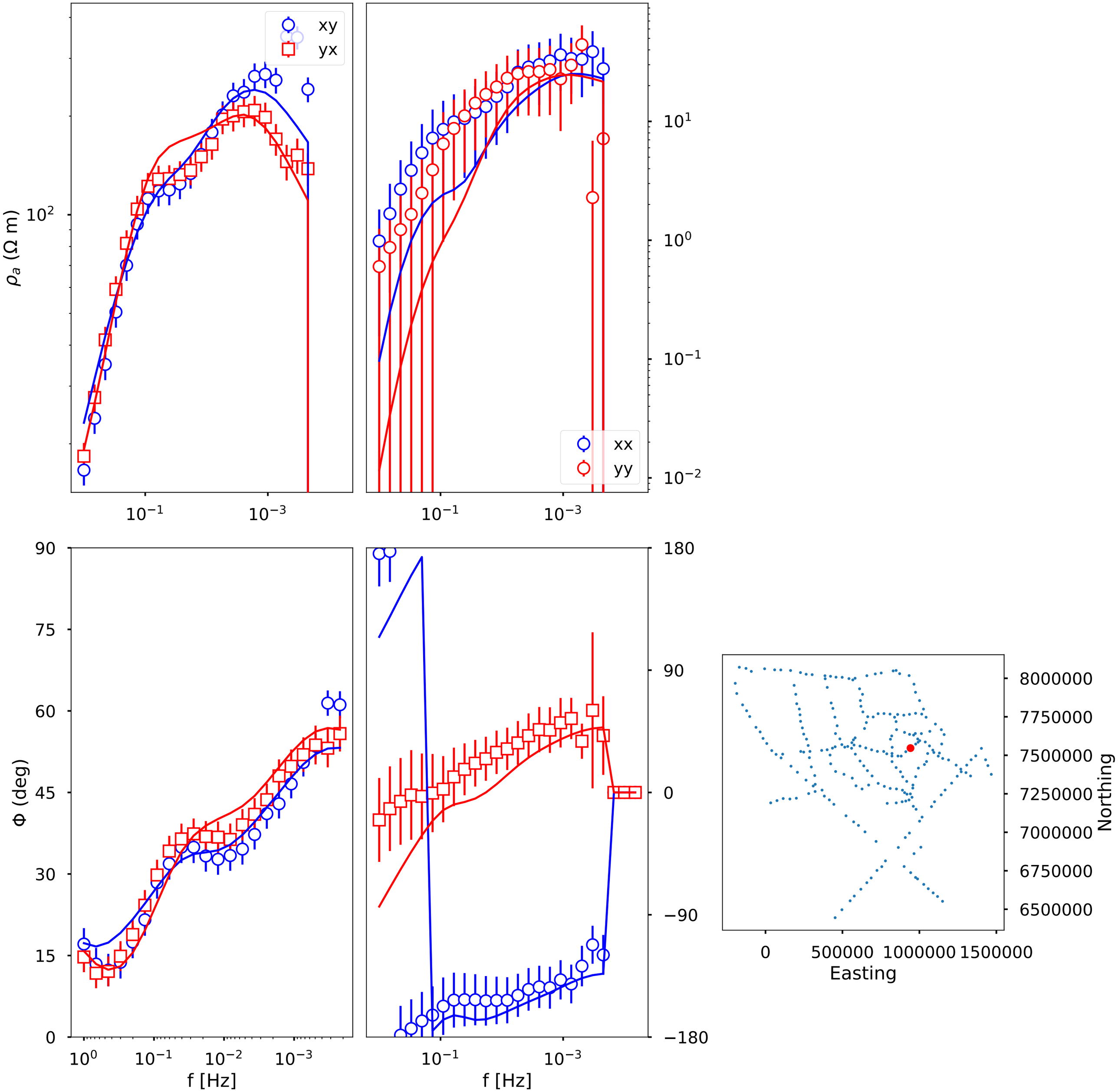

114: kal023_rev X 7572743.507342724 Y 975960.8196619537

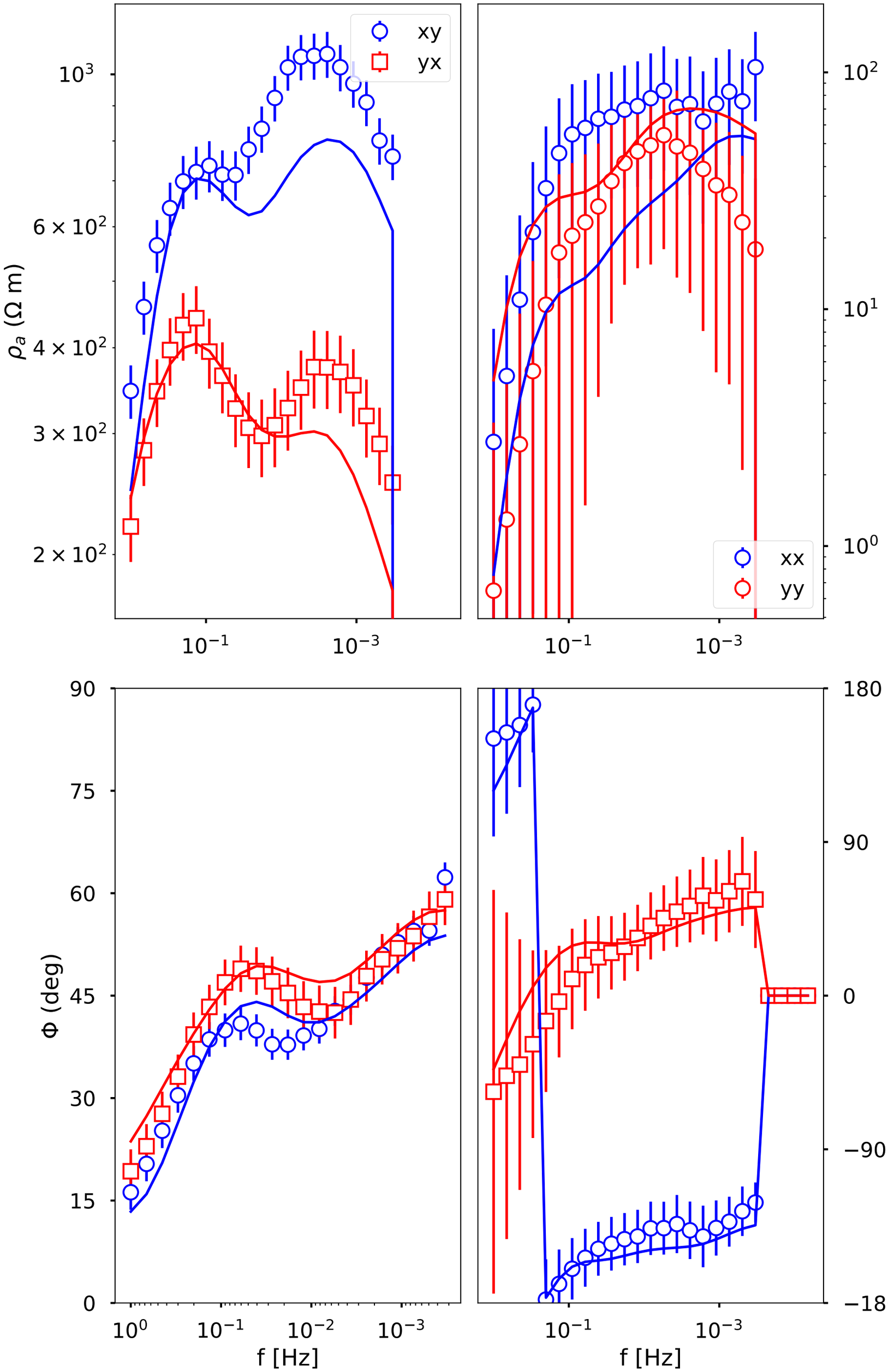

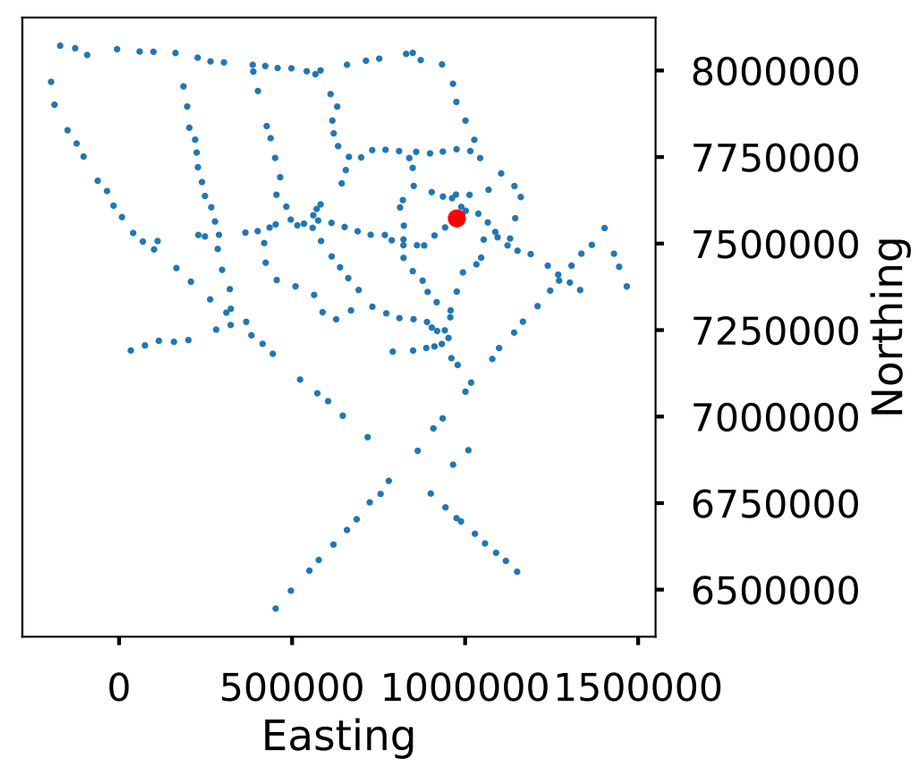

115: kal024_rev X 7584761.415342724 Y 991425.7496619537

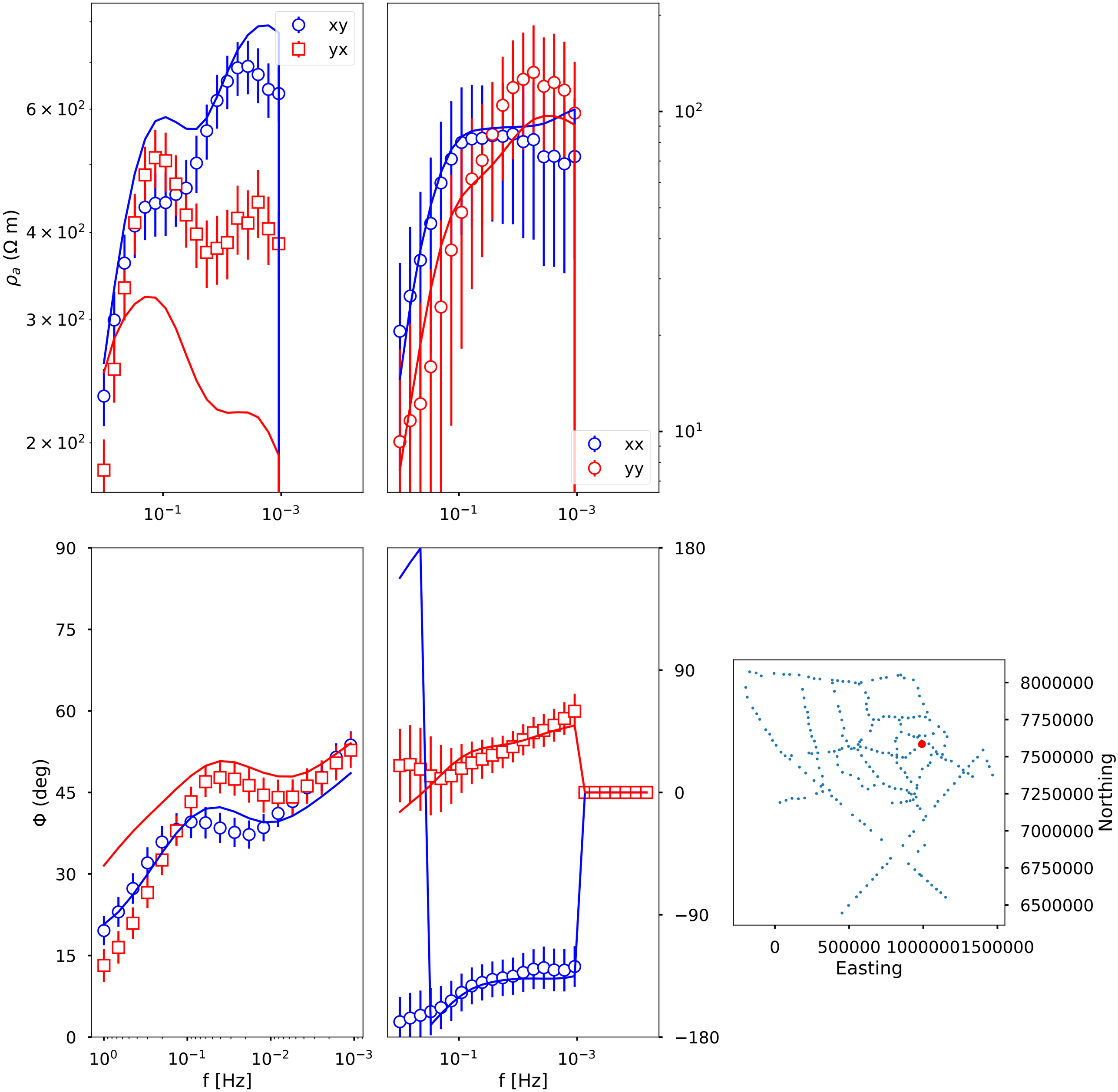

116: kap003_rev X 6445213.399342724 Y 452462.0966619537

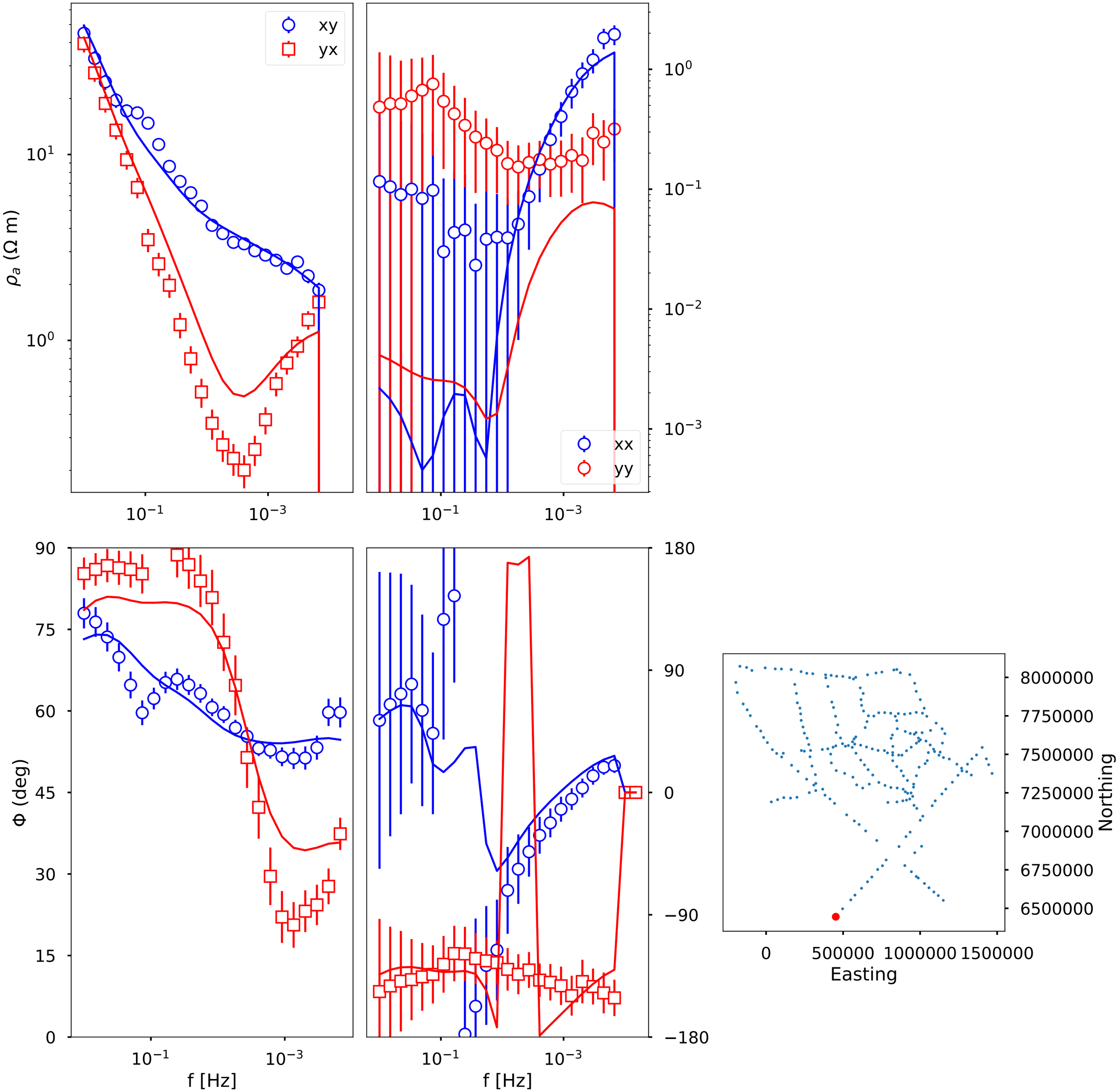

117: kap006_rev X 6496830.052342724 Y 496530.4926619537

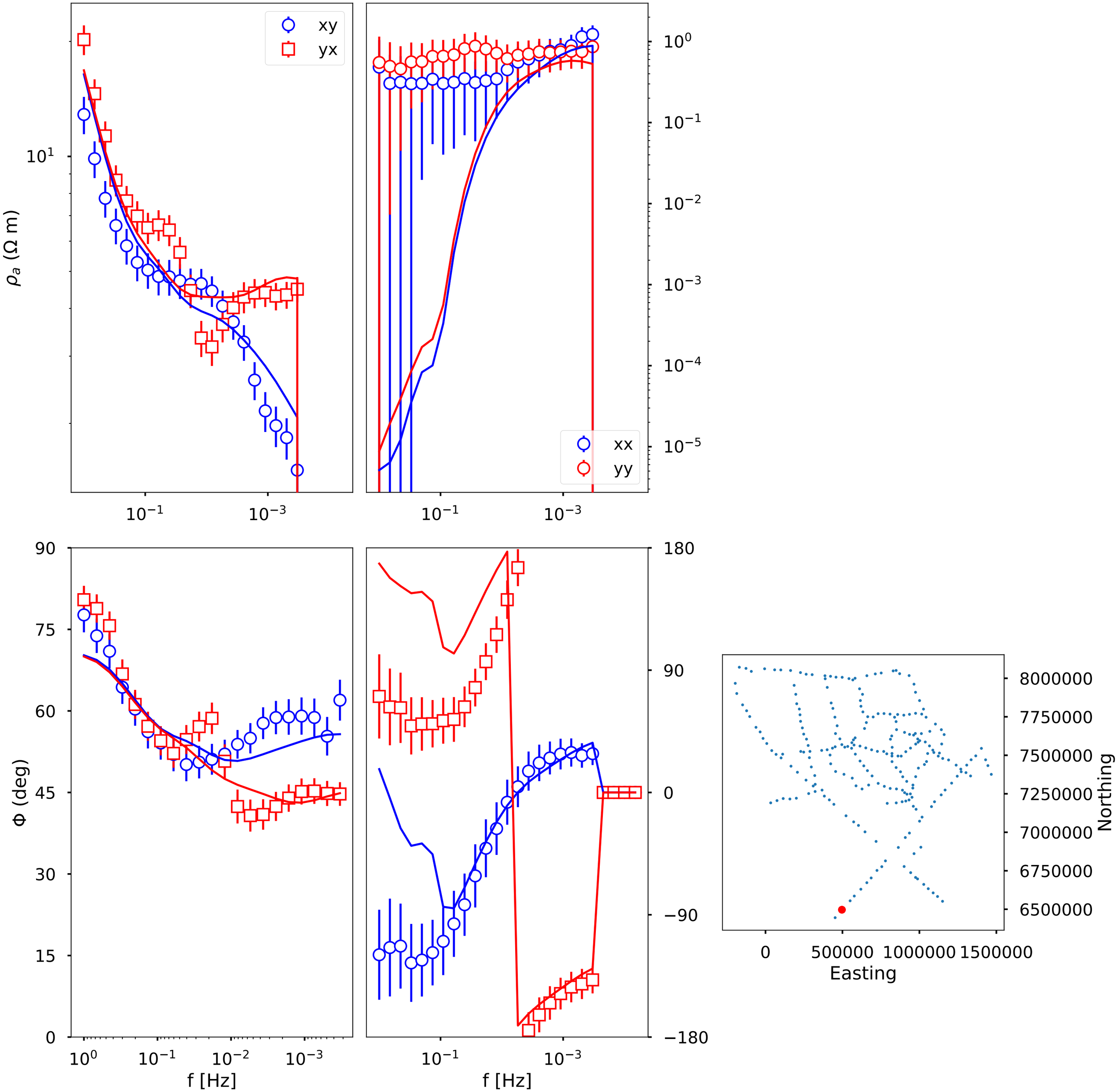

118: kap010_rev X 6554801.649342724 Y 549835.4296619537

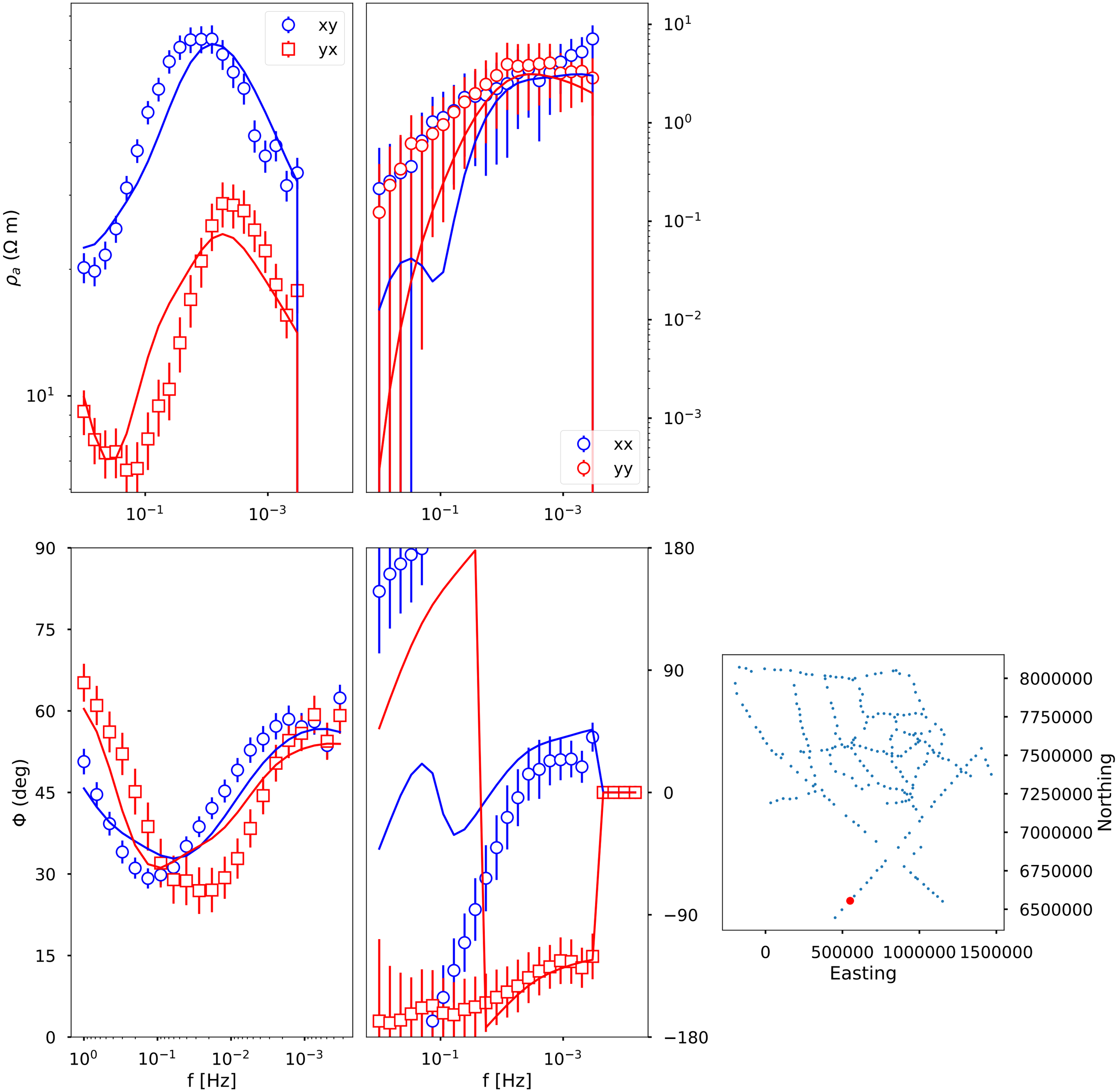

119: kap012_rev X 6585721.898342724 Y 576896.7856619537

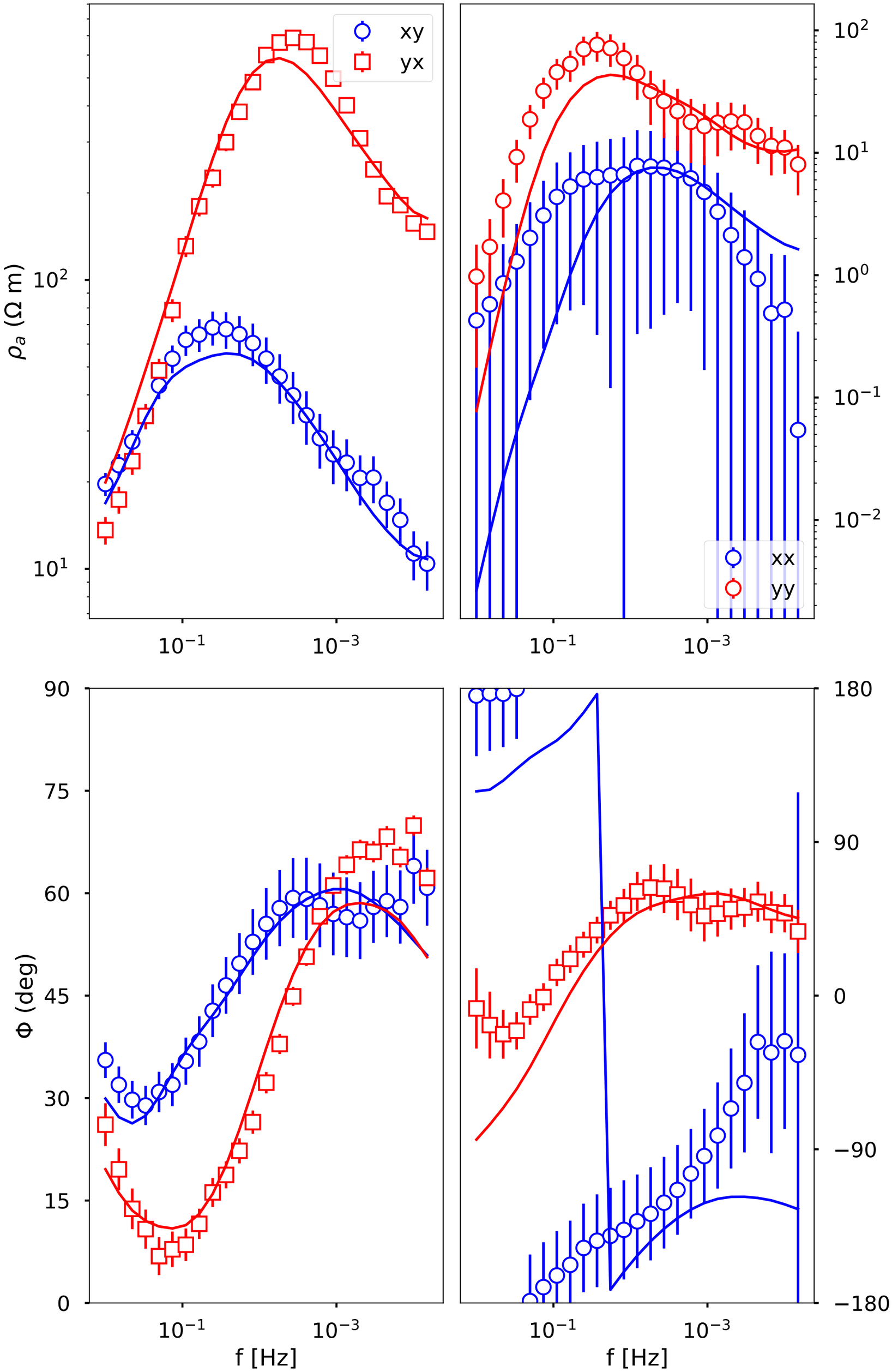

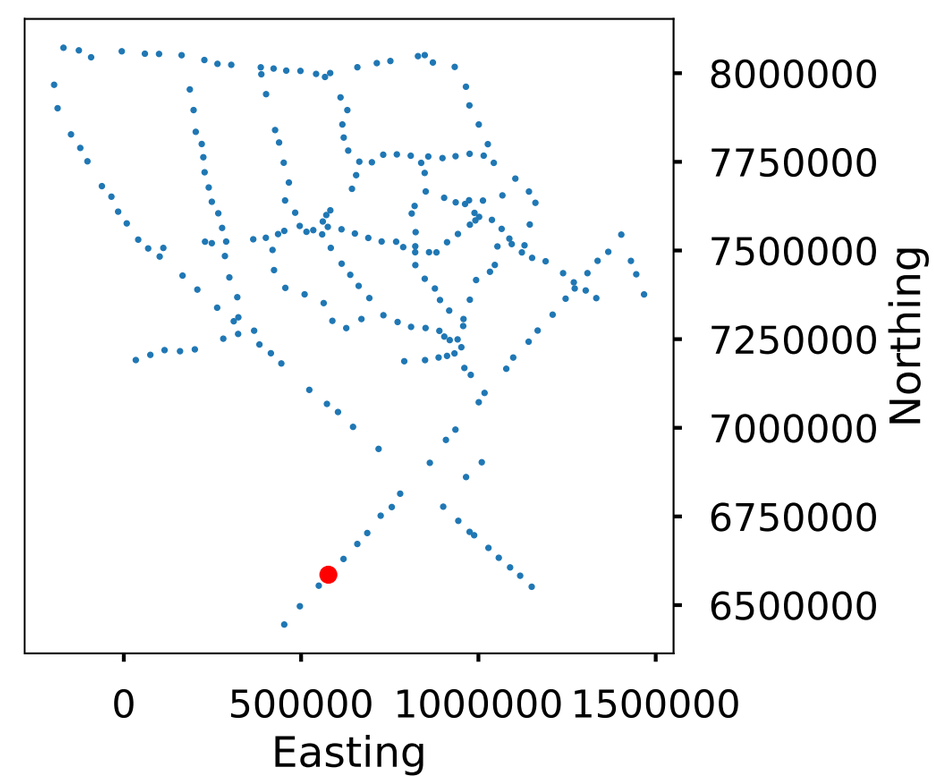

120: kap015_rev X 6630153.451342724 Y 619565.7736619537

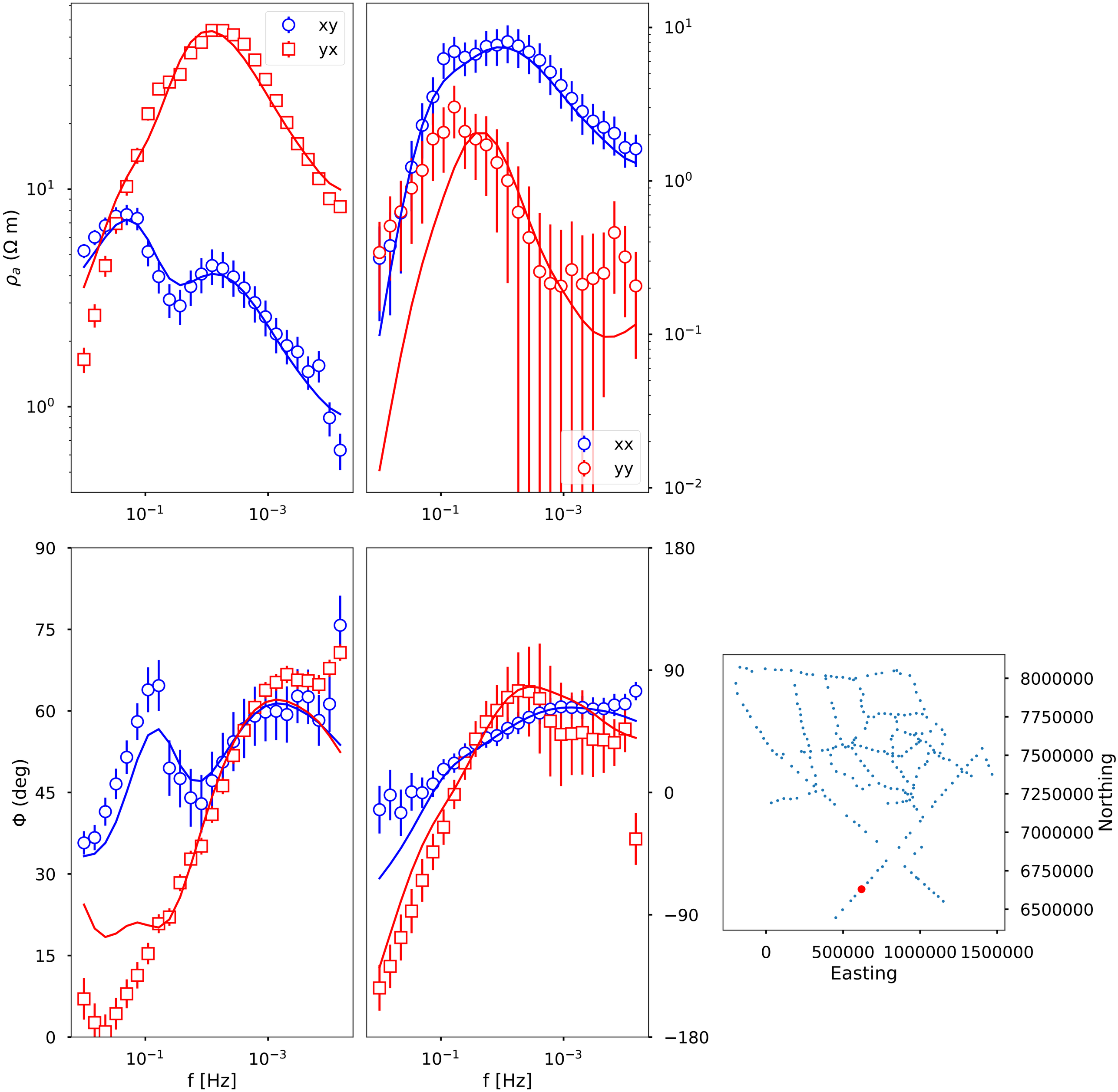

121: kap018_rev X 6672373.099342724 Y 658494.8926619537

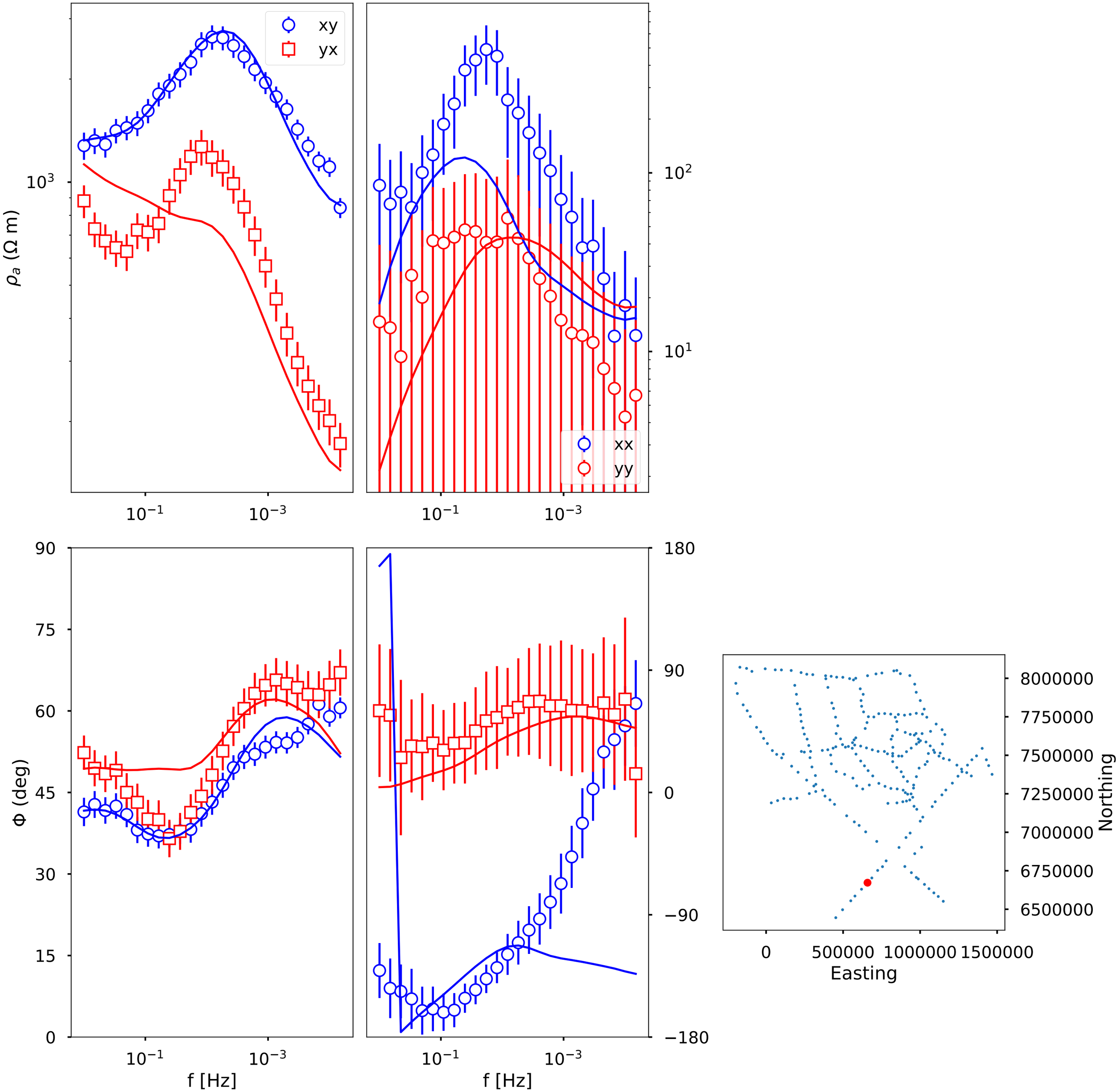

122: kap020_rev X 6703293.347342724 Y 686569.2896619537

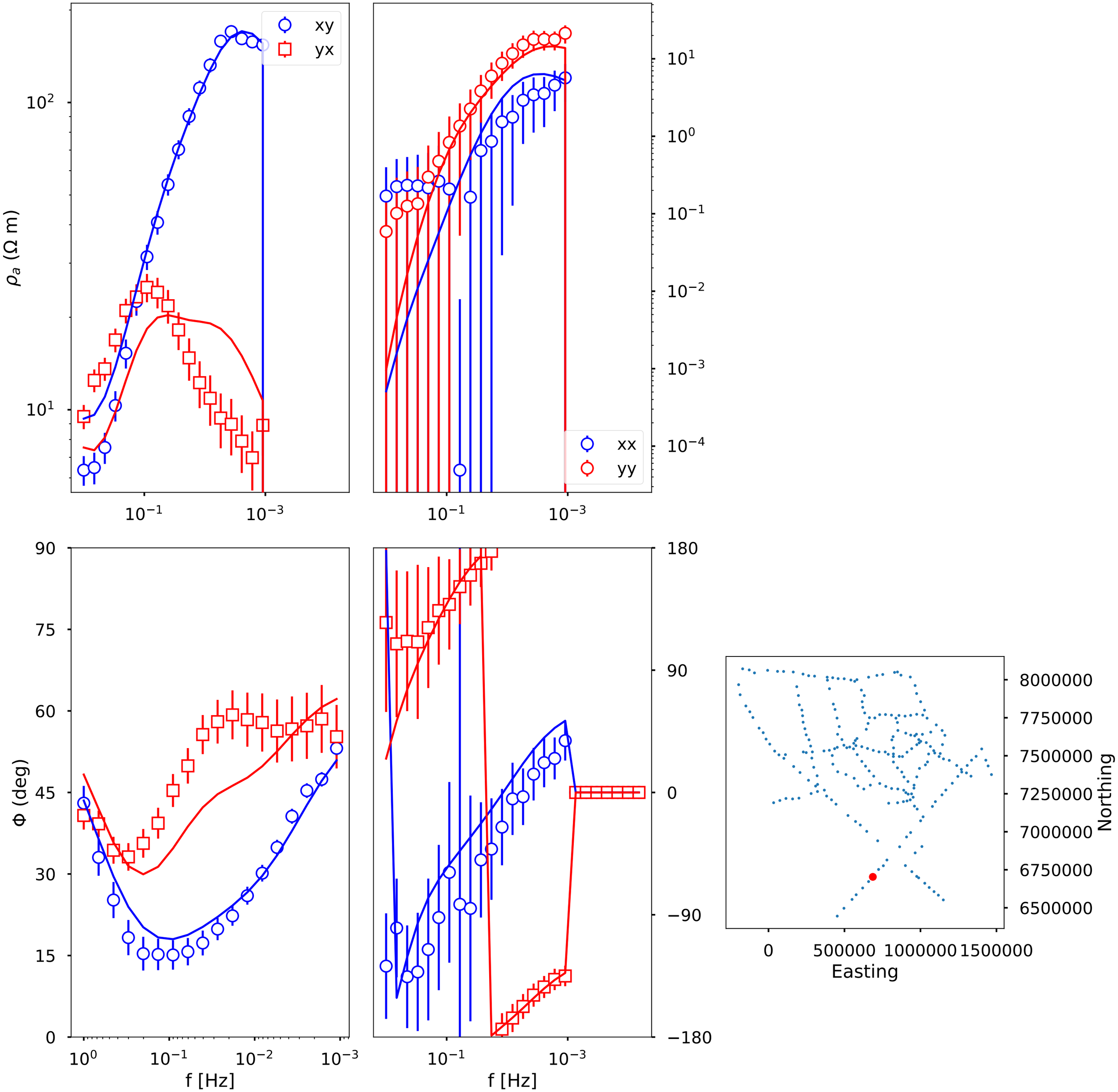

123: kap023_rev X 6752146.500342724 Y 724347.6046619538

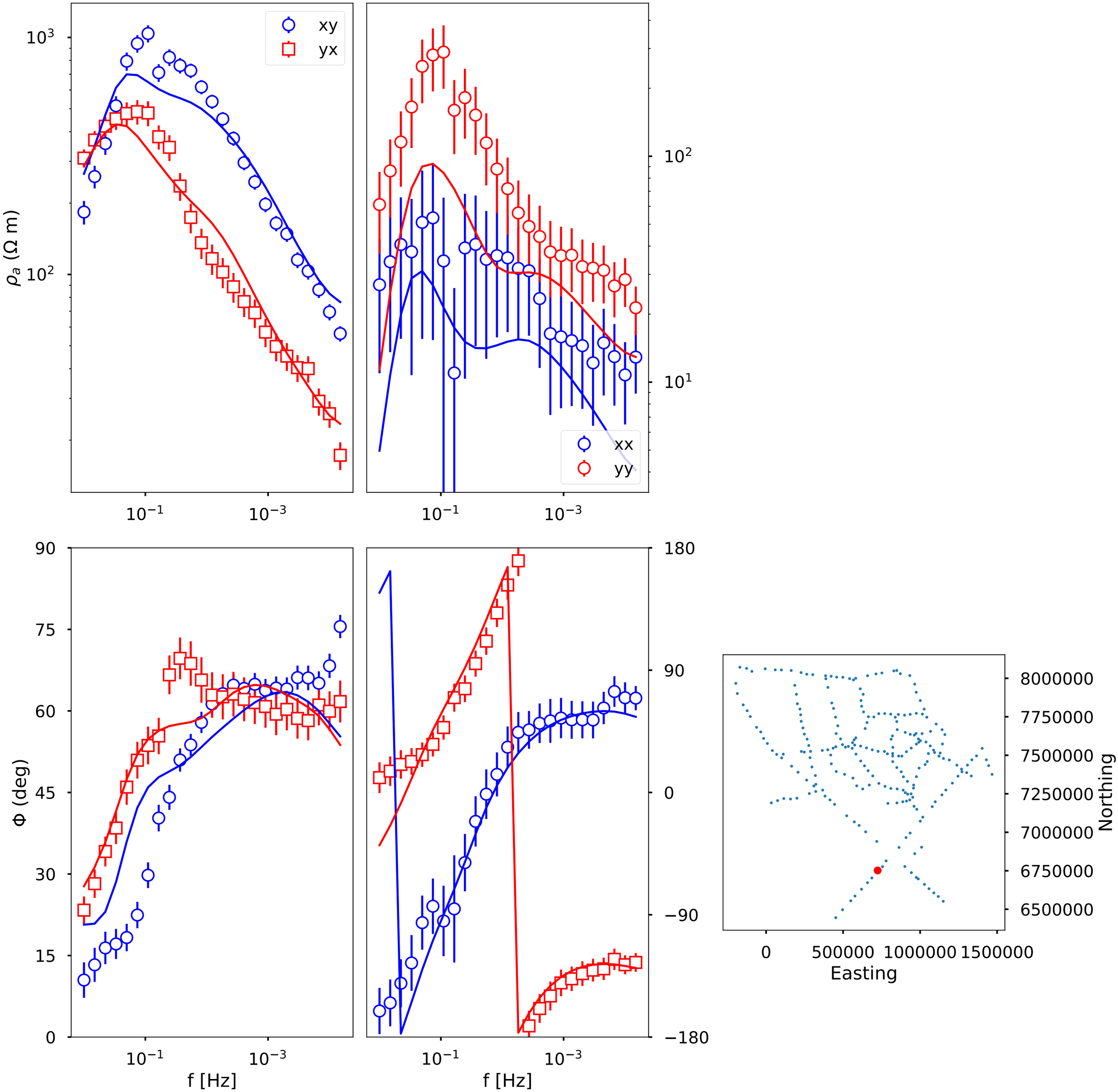

124: kap025_rev X 6776557.049342724 Y 755707.9636619537

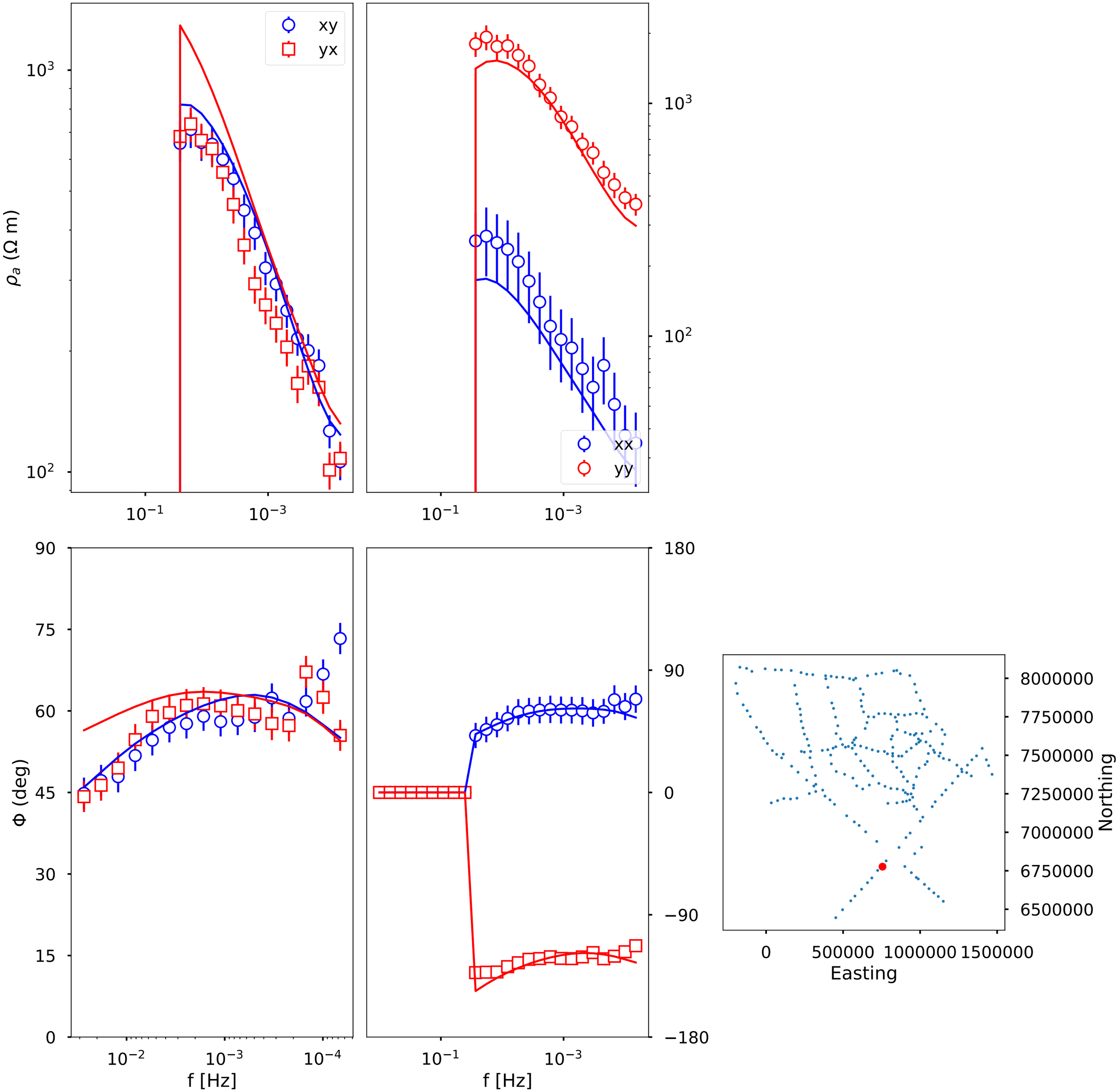

125: kap027_rev X 6814232.397342724 Y 779365.4336619538

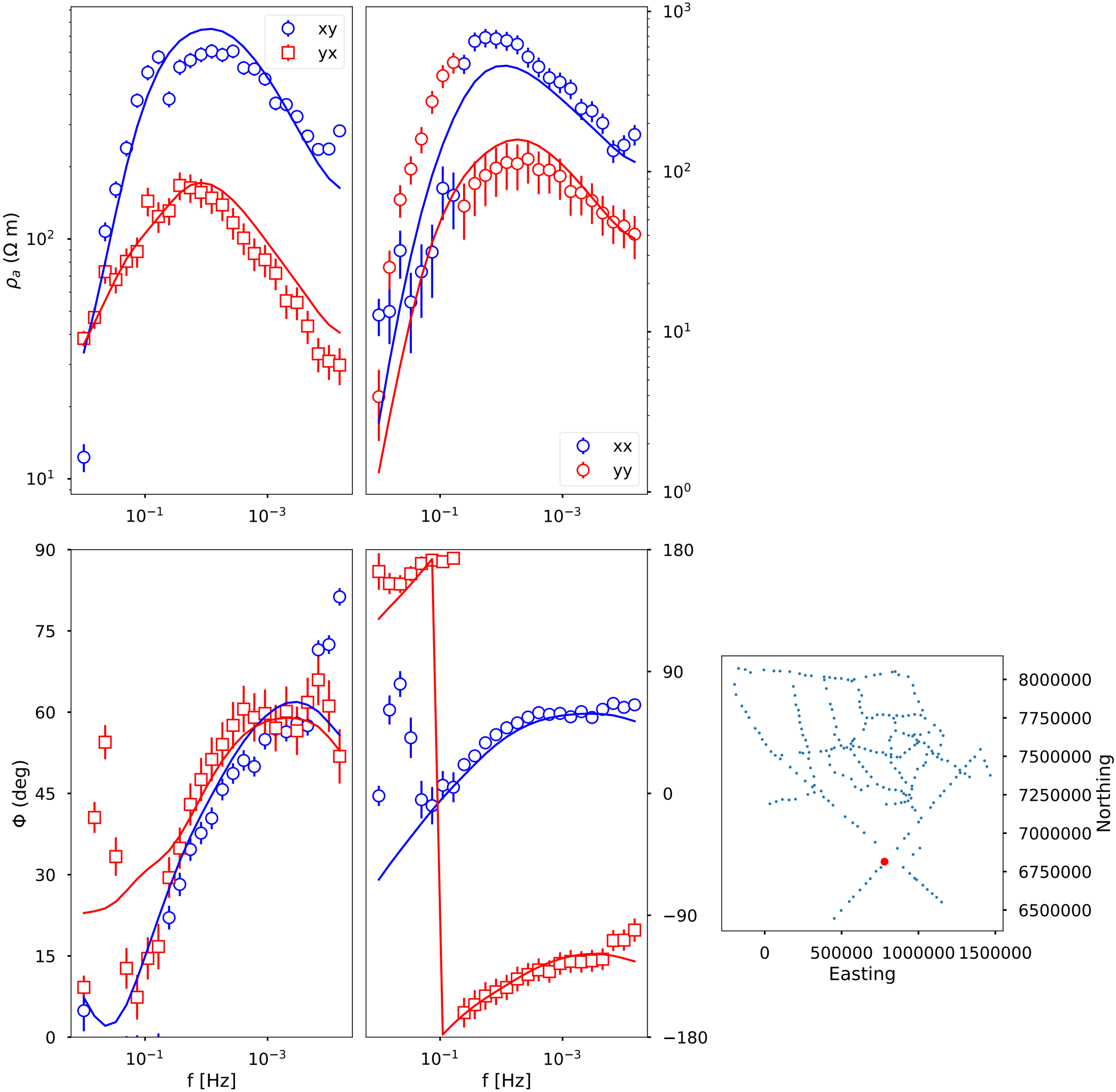

126: kap033_rev X 6901190.899342724 Y 863006.8076619537

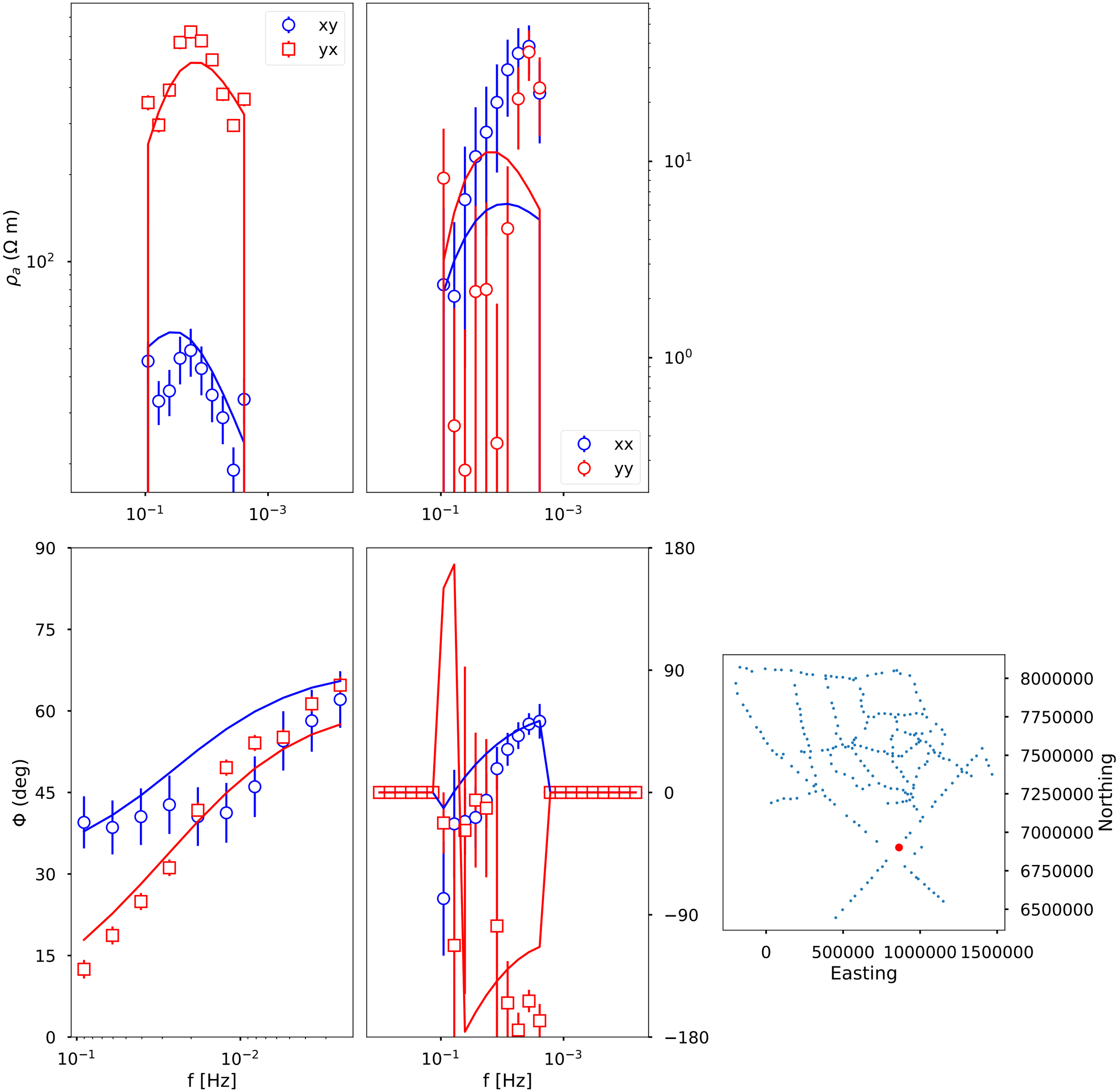

127: kap037_rev X 6965856.799342724 Y 908375.1996619537

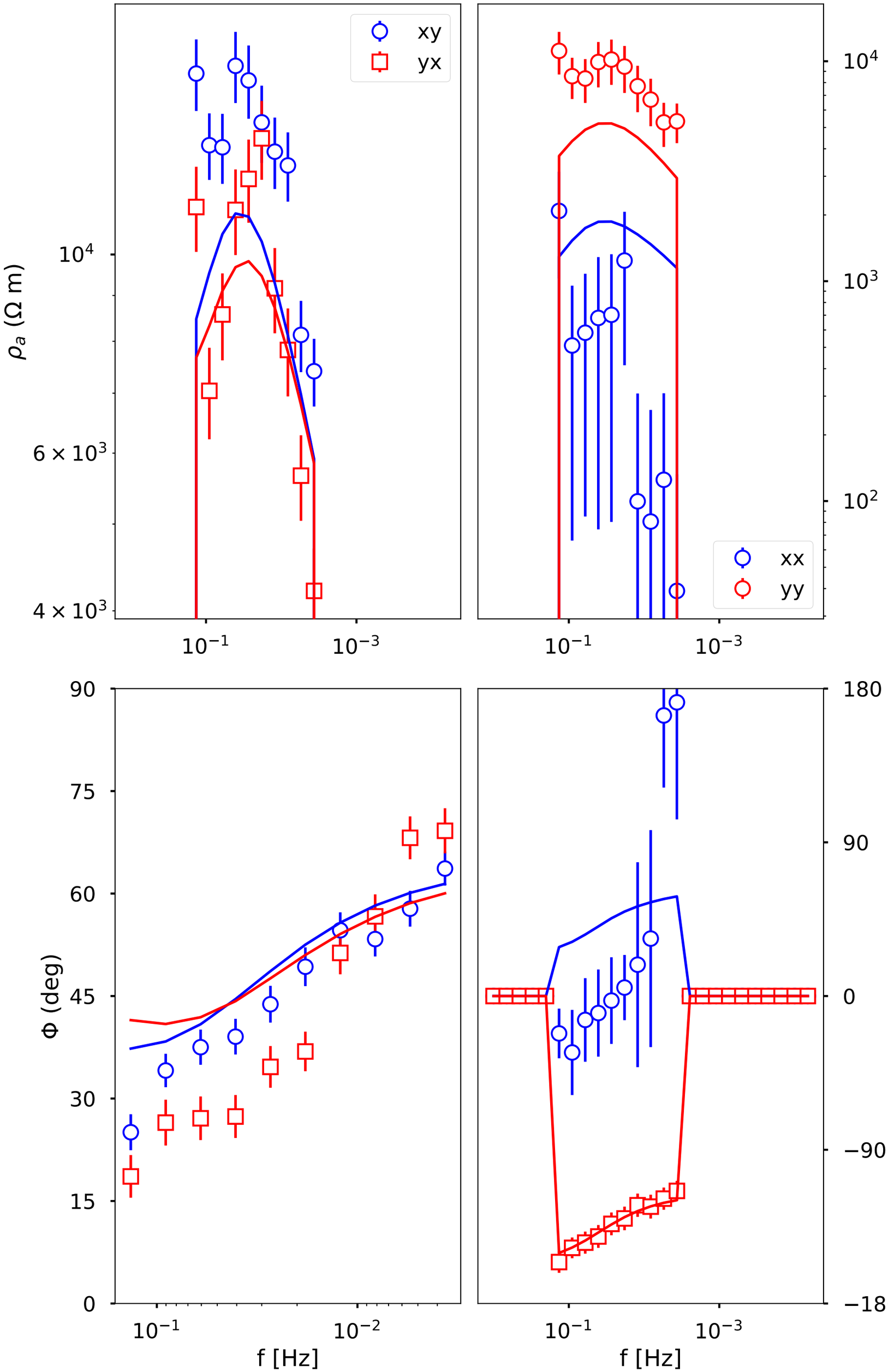

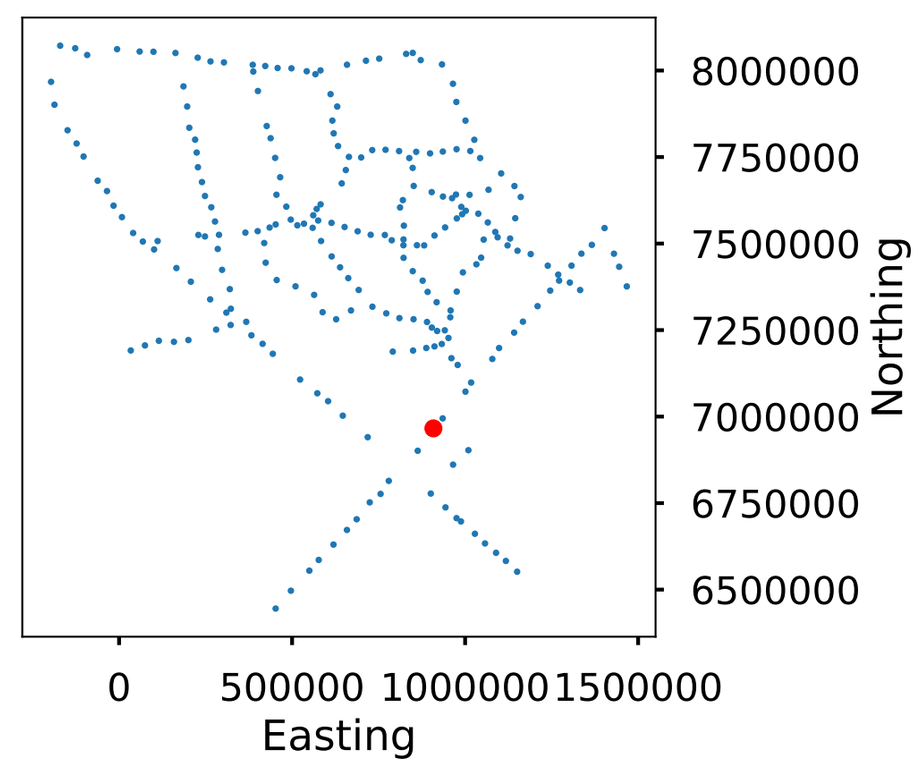

128: kap039_rev X 6994873.549342724 Y 935190.8386619537

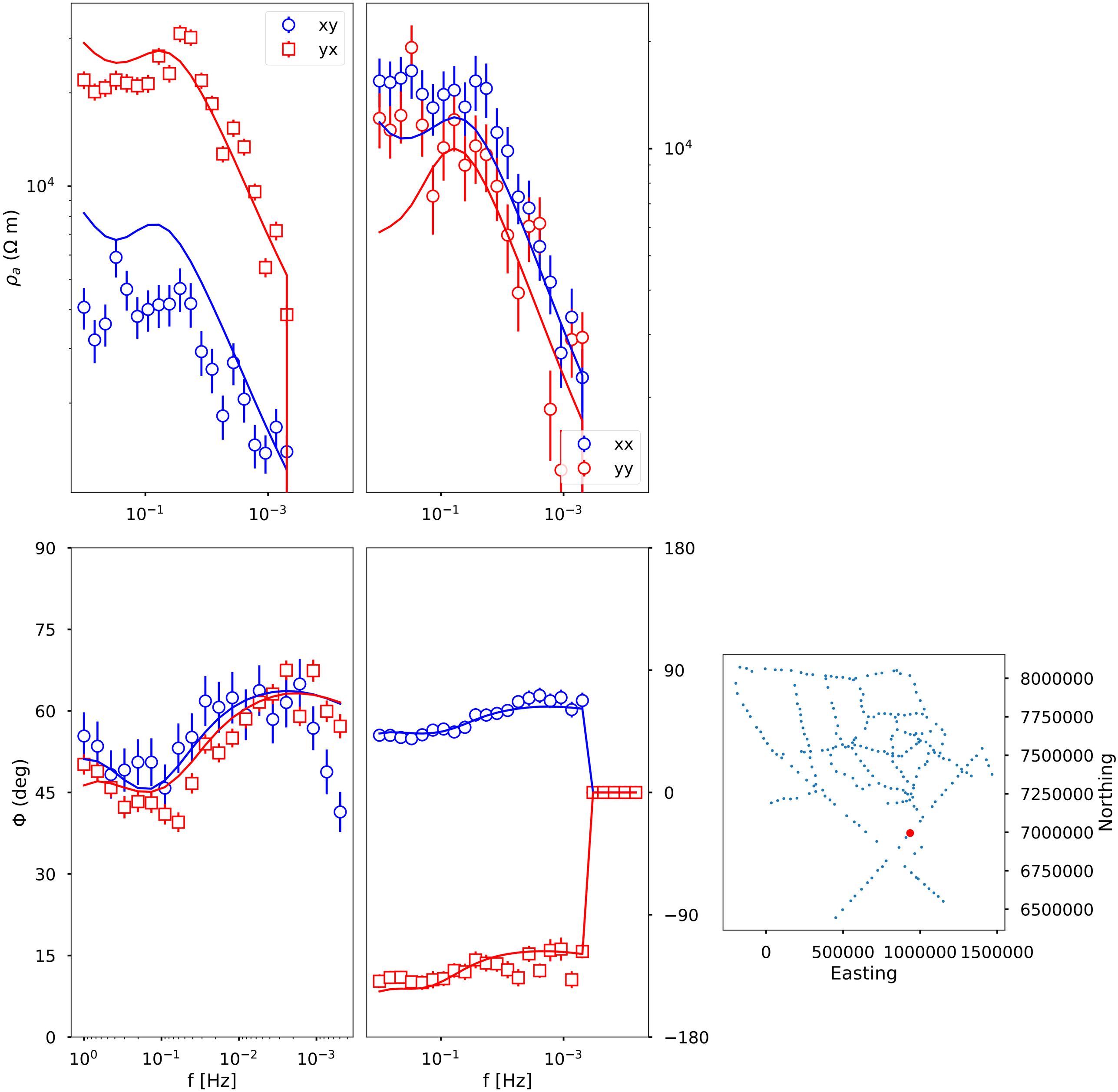

129: kap044_rev X 7072097.898342724 Y 1000956.2526619537

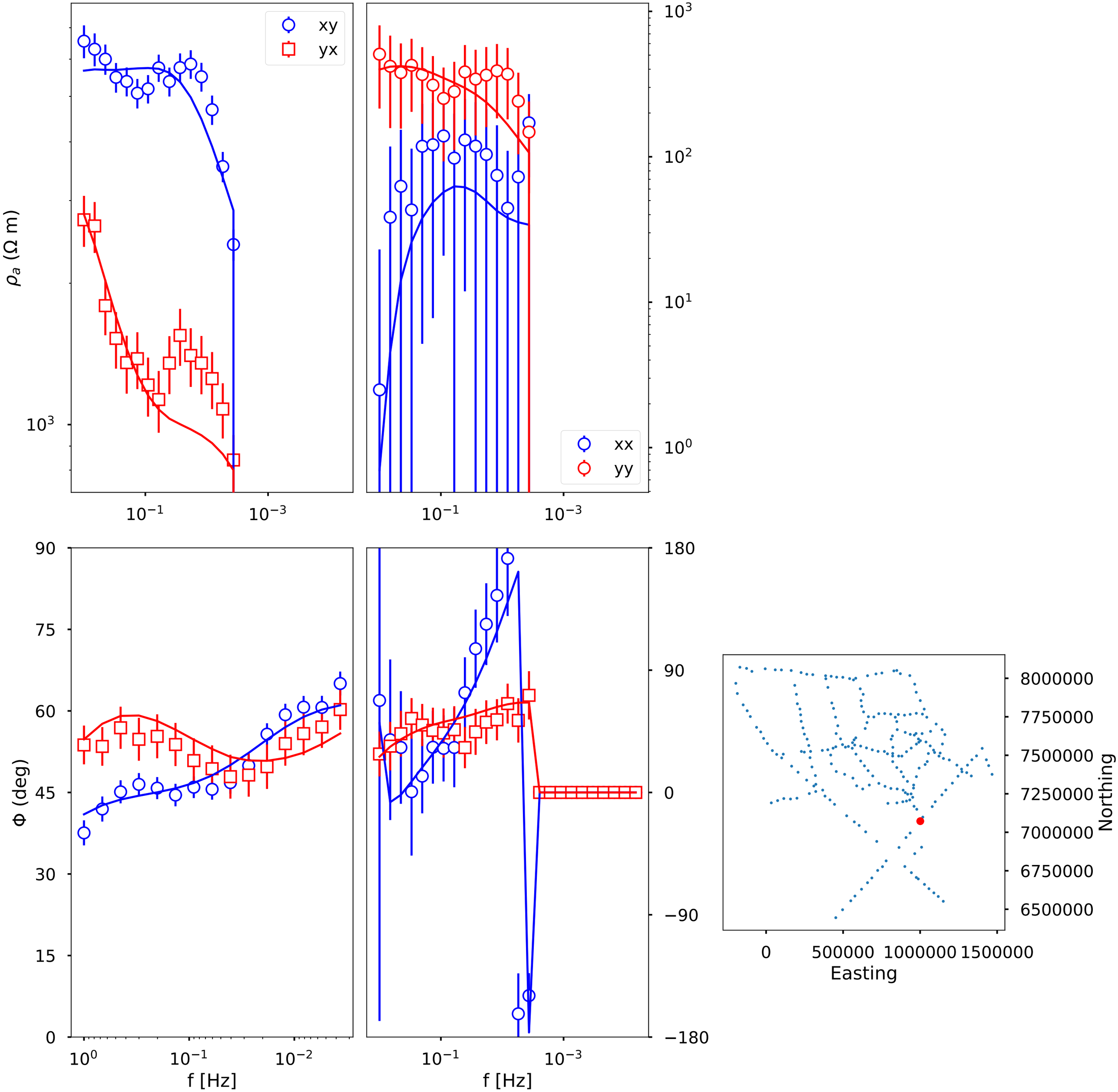

130: kap046_rev X 7098351.148342724 Y 1017330.3336619537

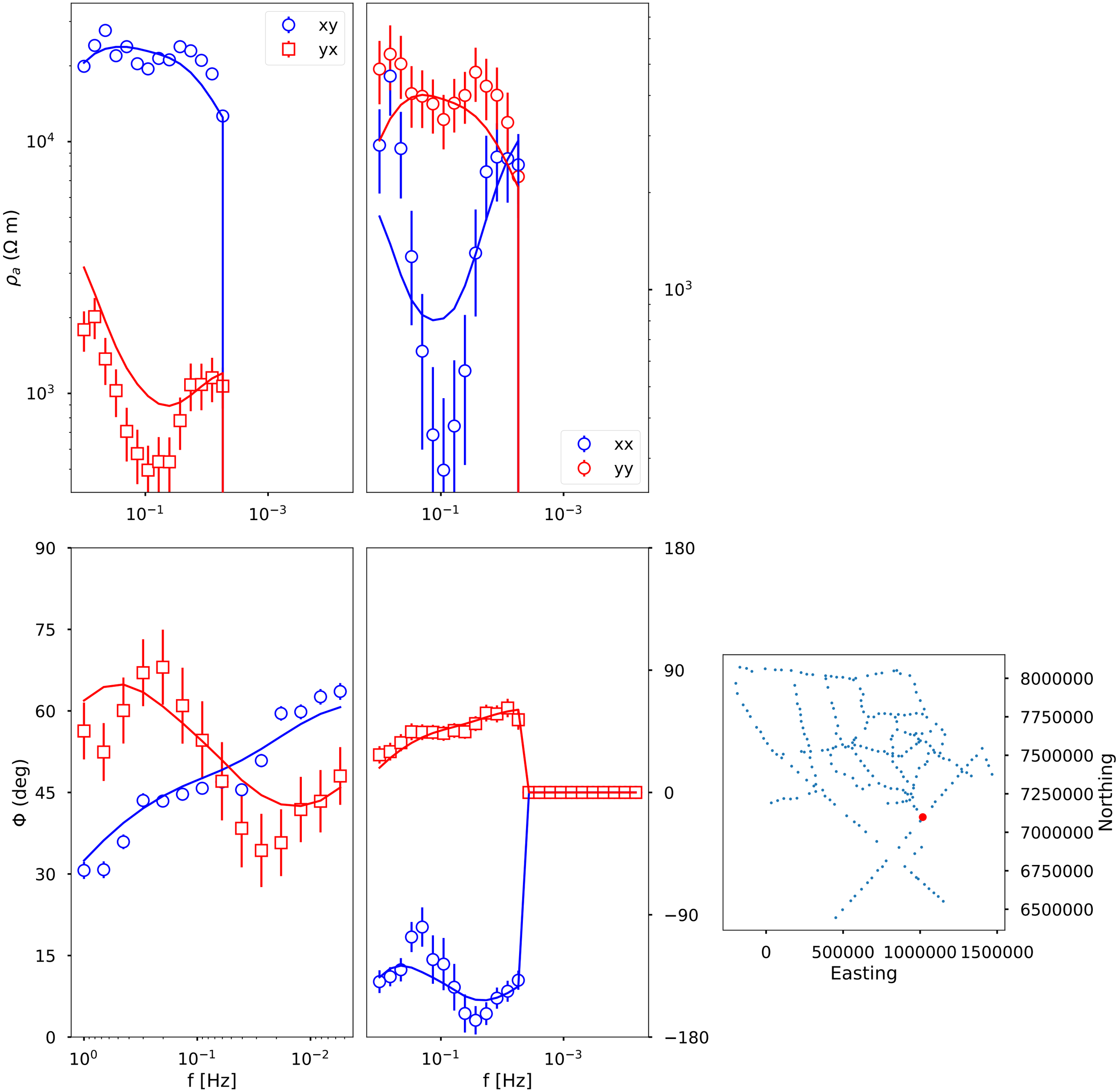

131: kap050_rev X 7166517.850342724 Y 1078550.5966619537

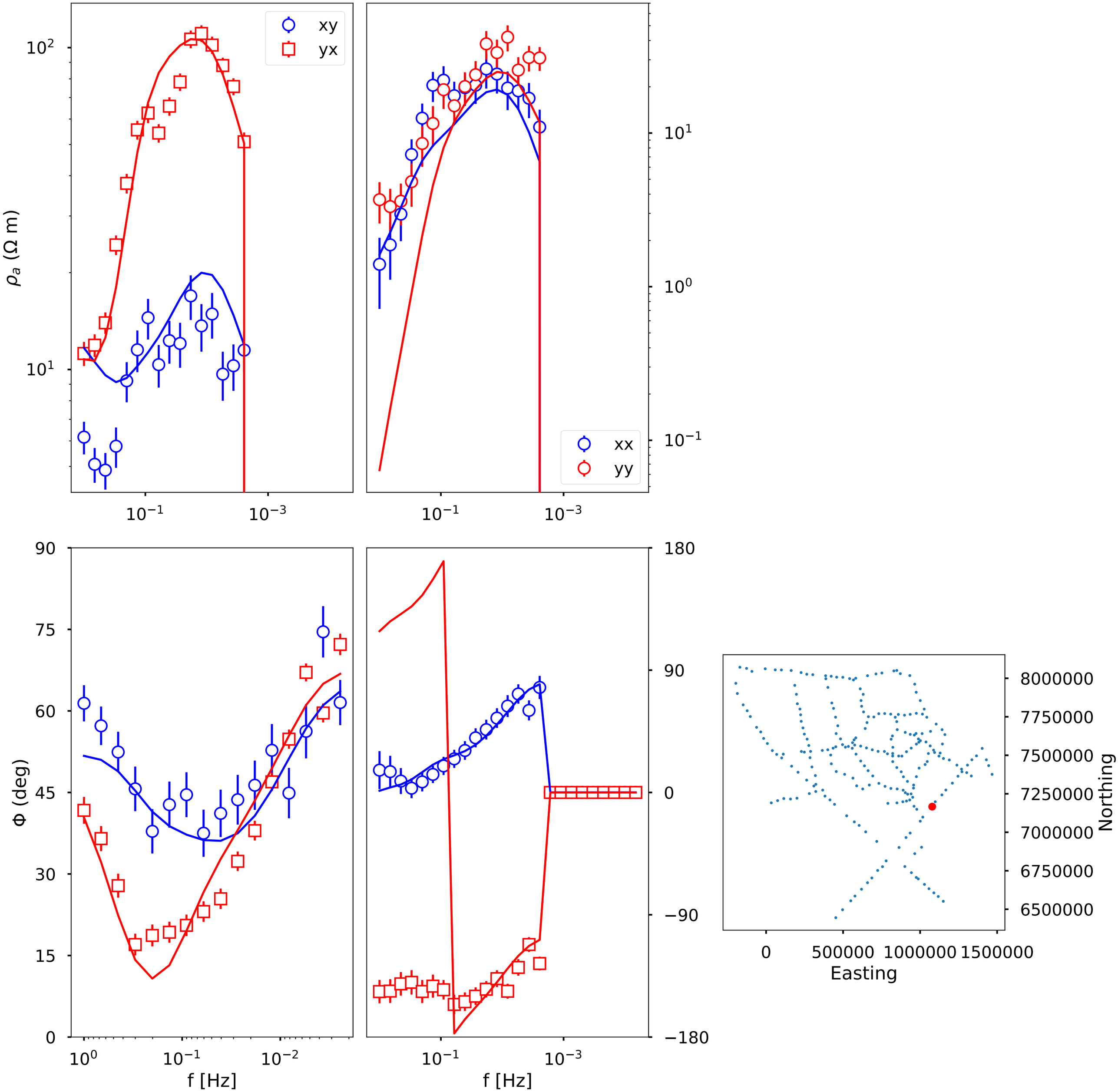

132: kap052_rev X 7198144.449342724 Y 1098163.8206619537

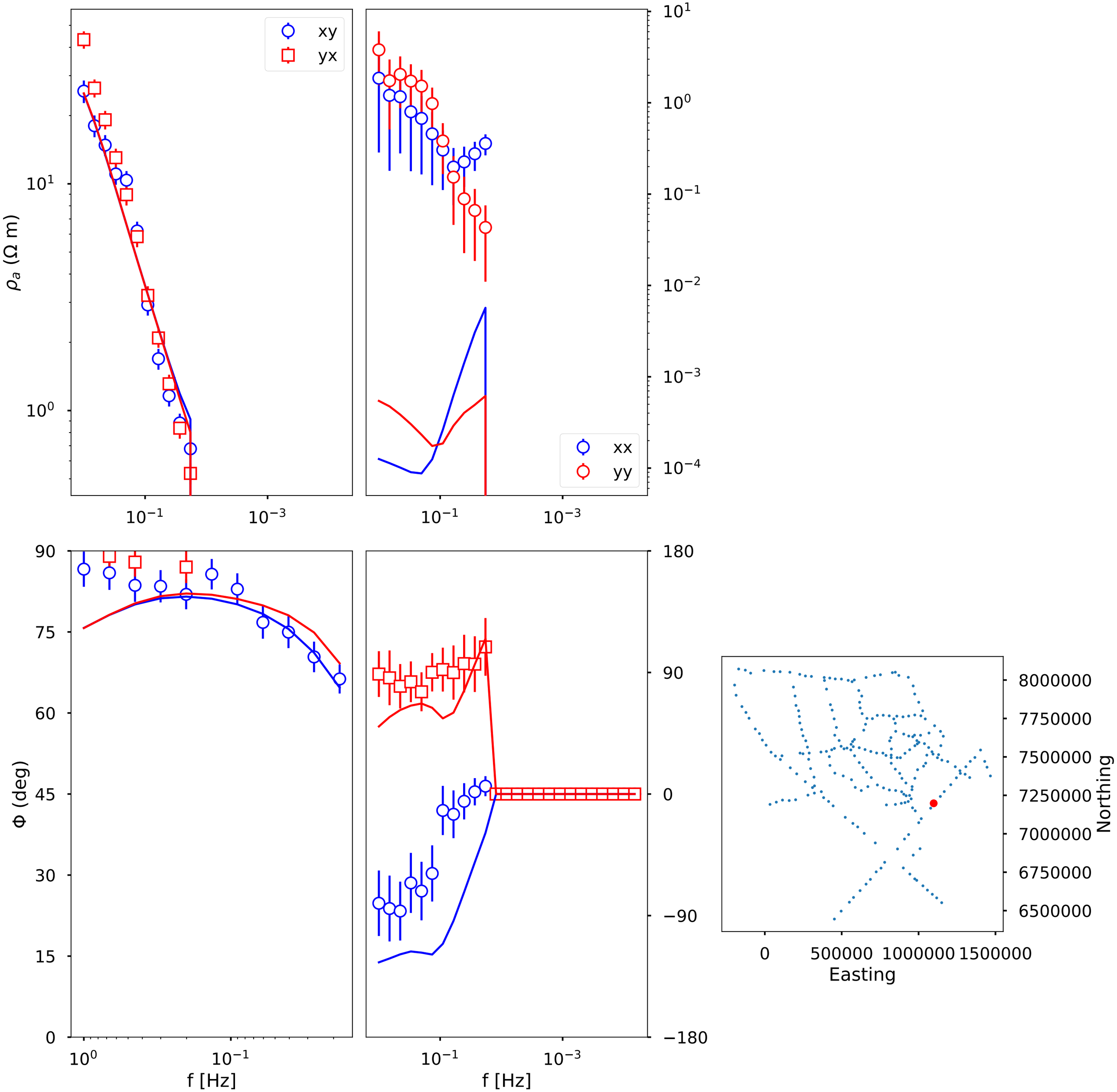

133: kap055_rev X 7242759.499342724 Y 1141613.3266619537

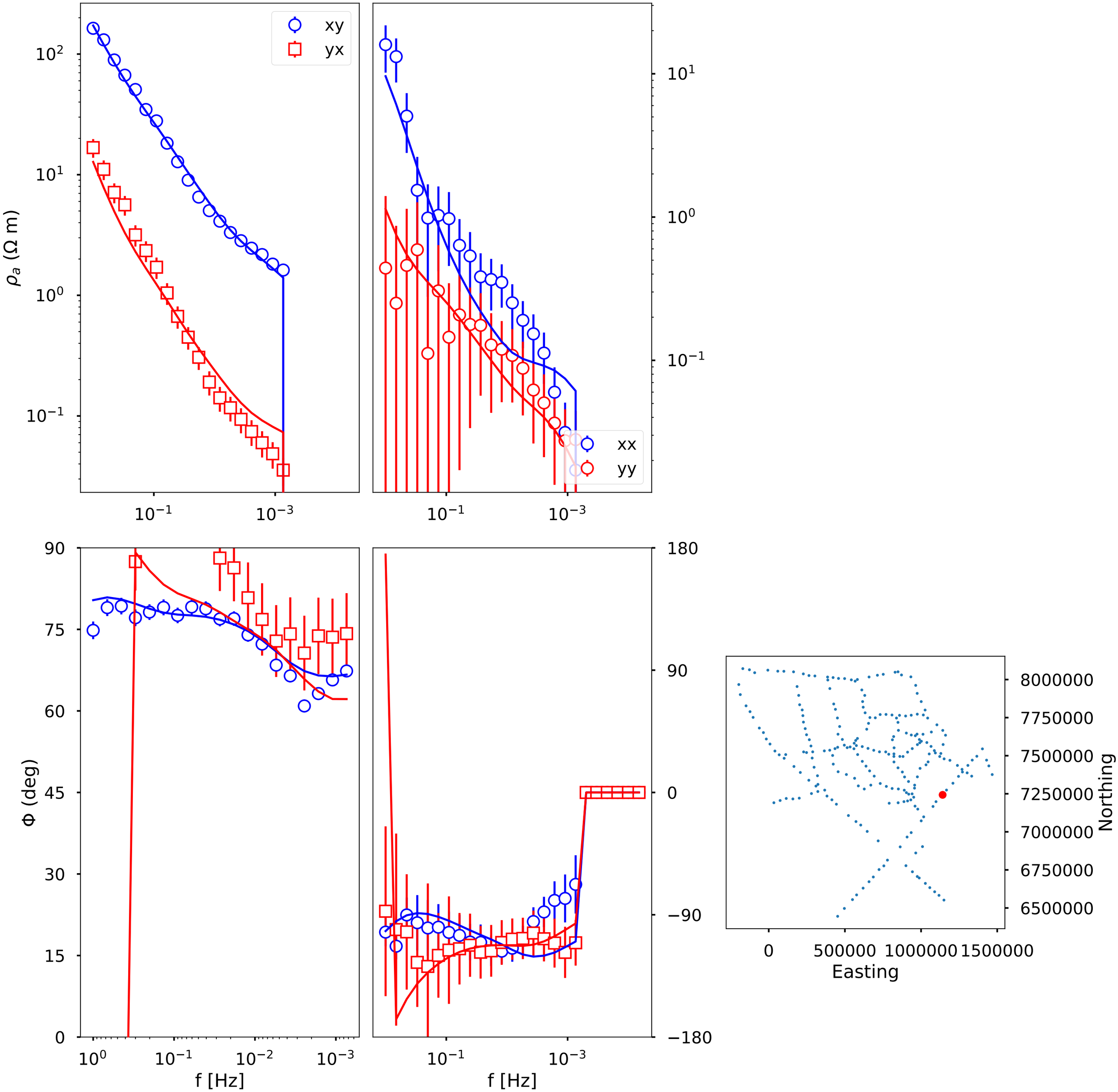

134: kap057_rev X 7274325.301342724 Y 1167018.6056619538

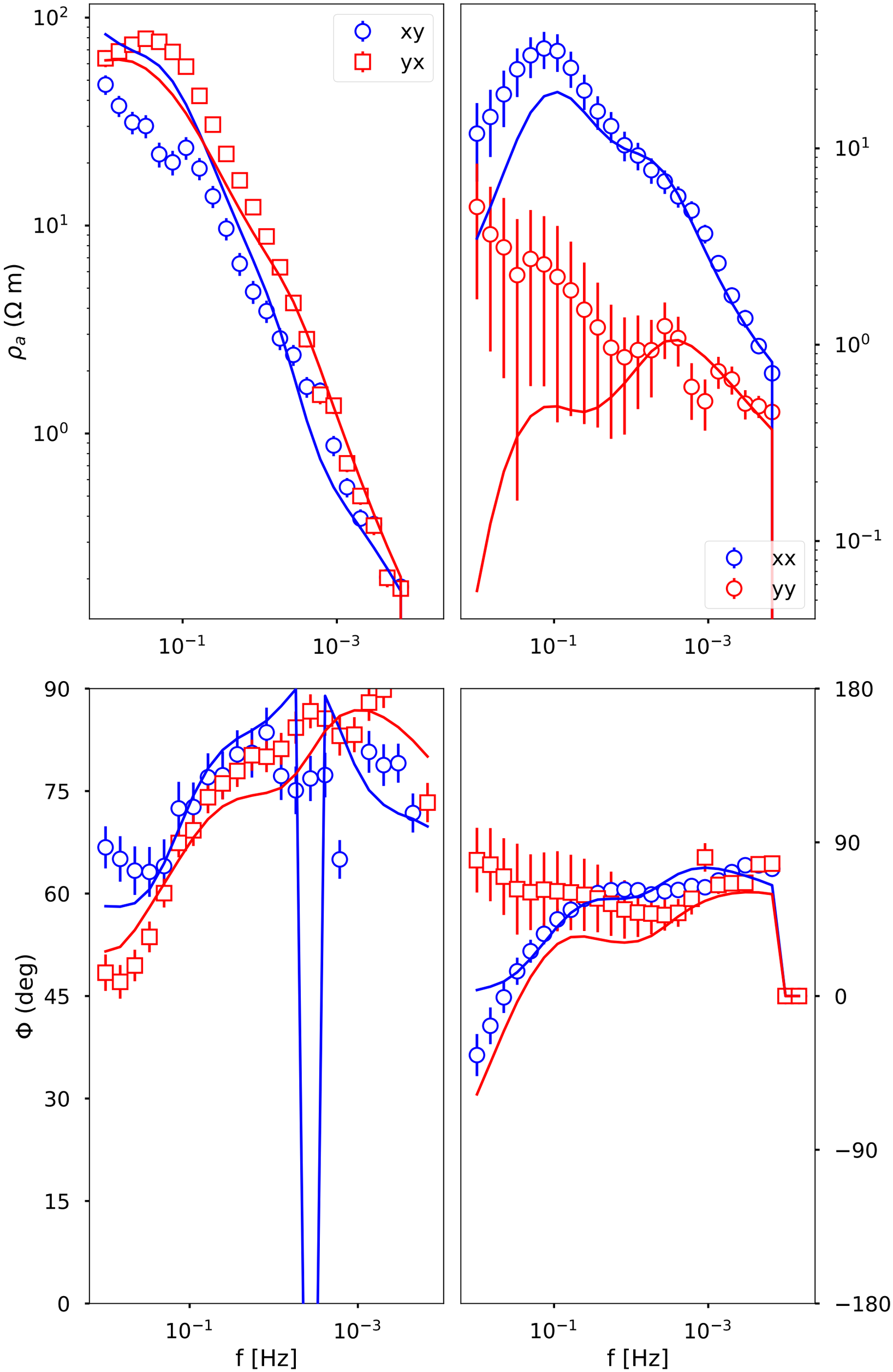

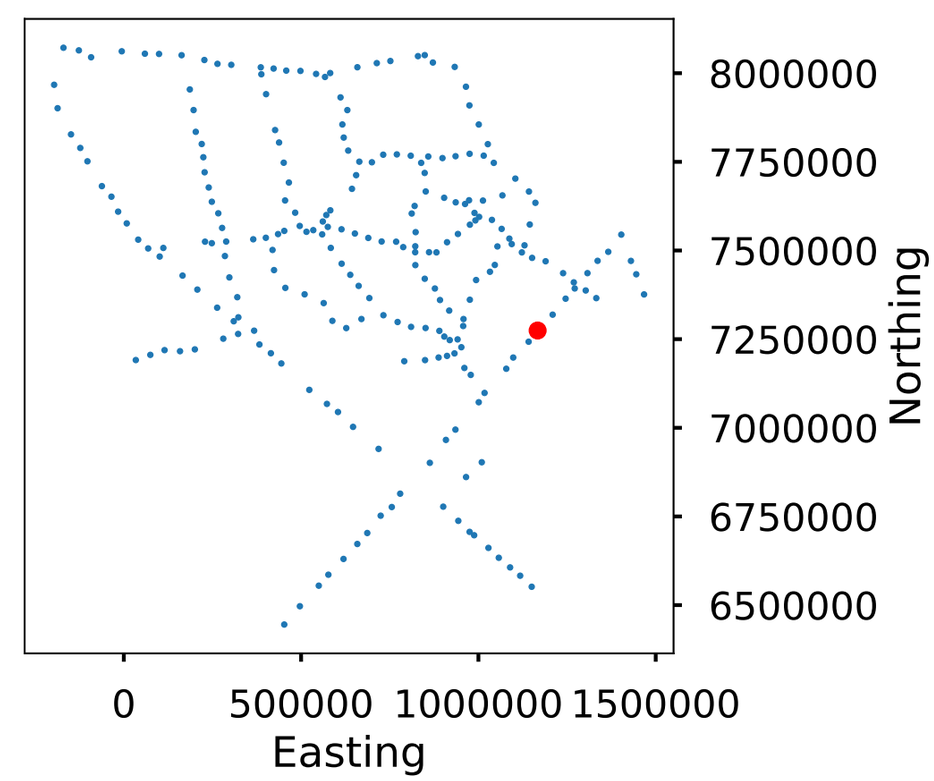

135: kap060_rev X 7319063.050342724 Y 1209337.1636619538

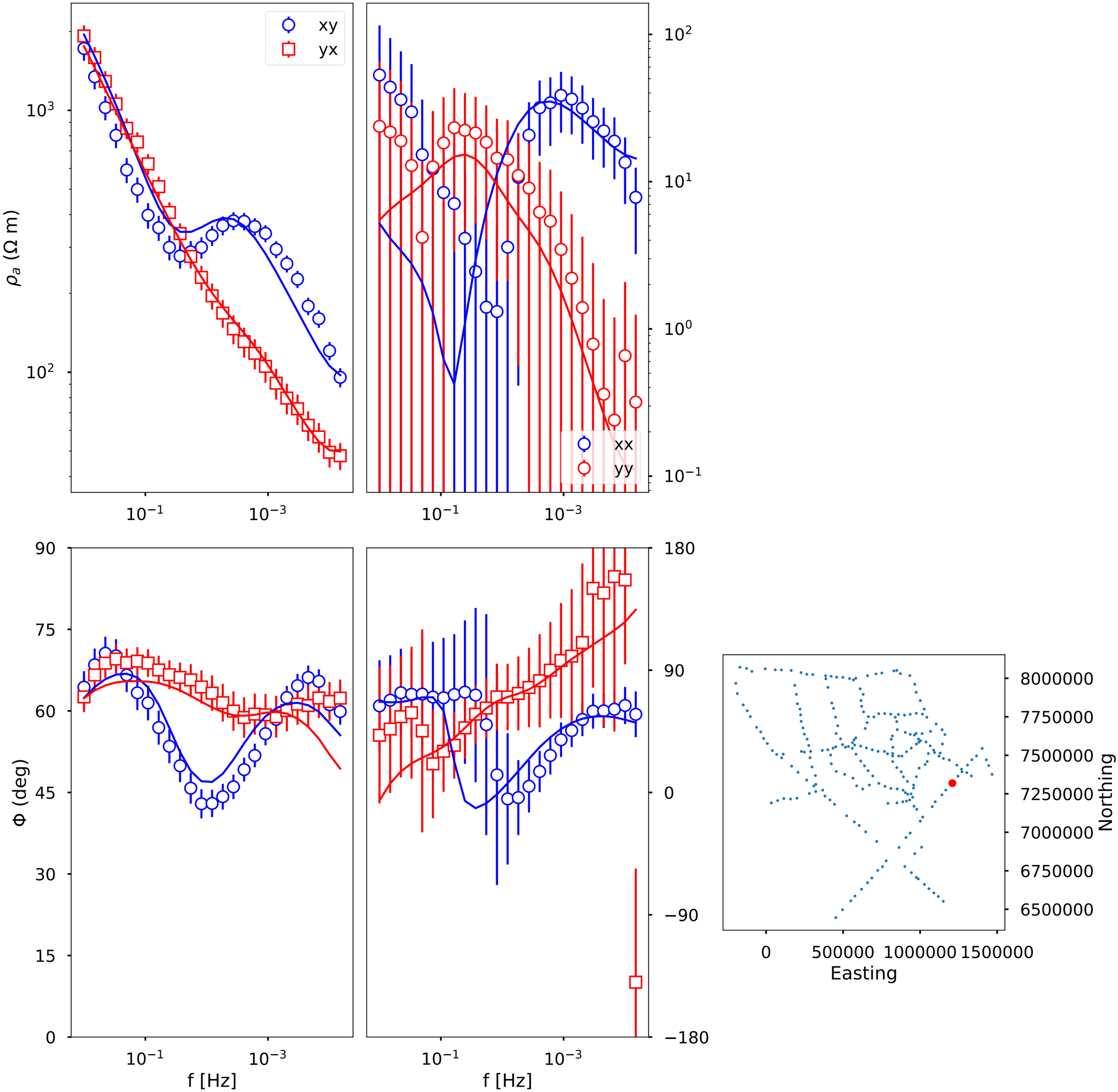

136: kap063_rev X 7364108.100342724 Y 1245899.7456619537

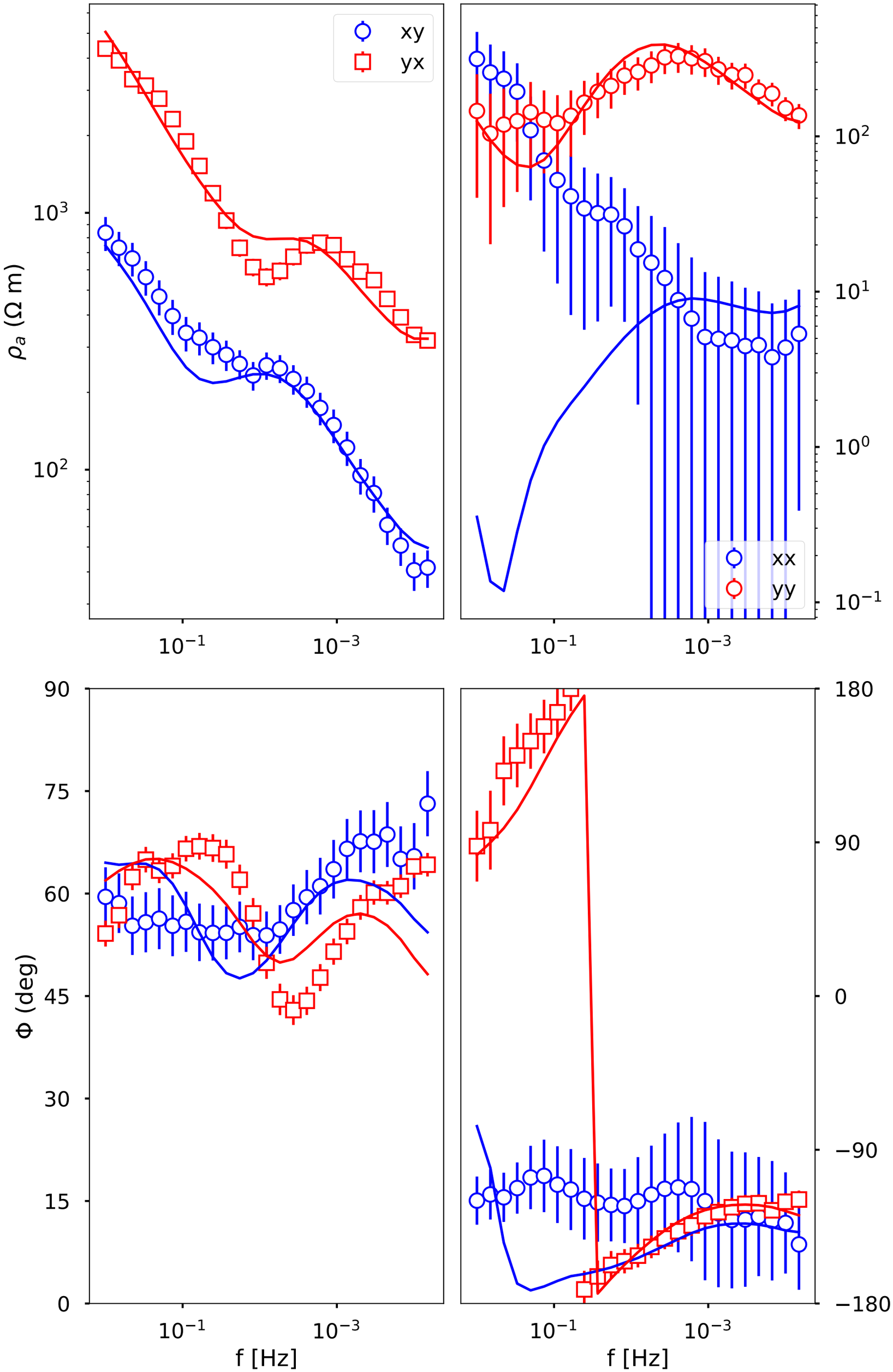

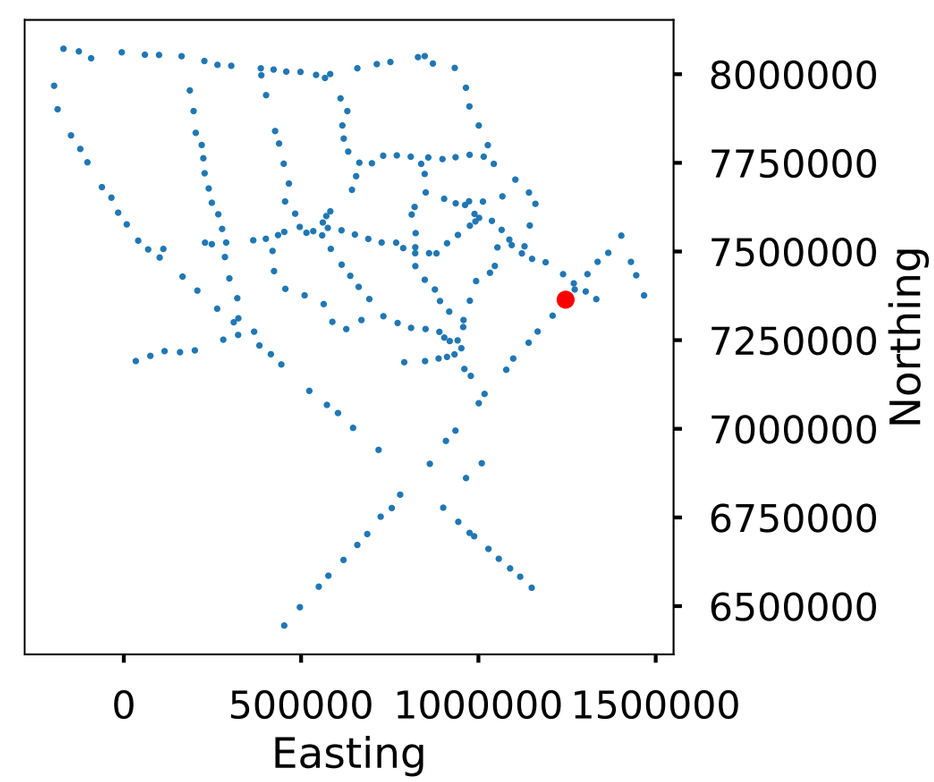

137: kap065_rev X 7392940.248342724 Y 1271595.3676619537

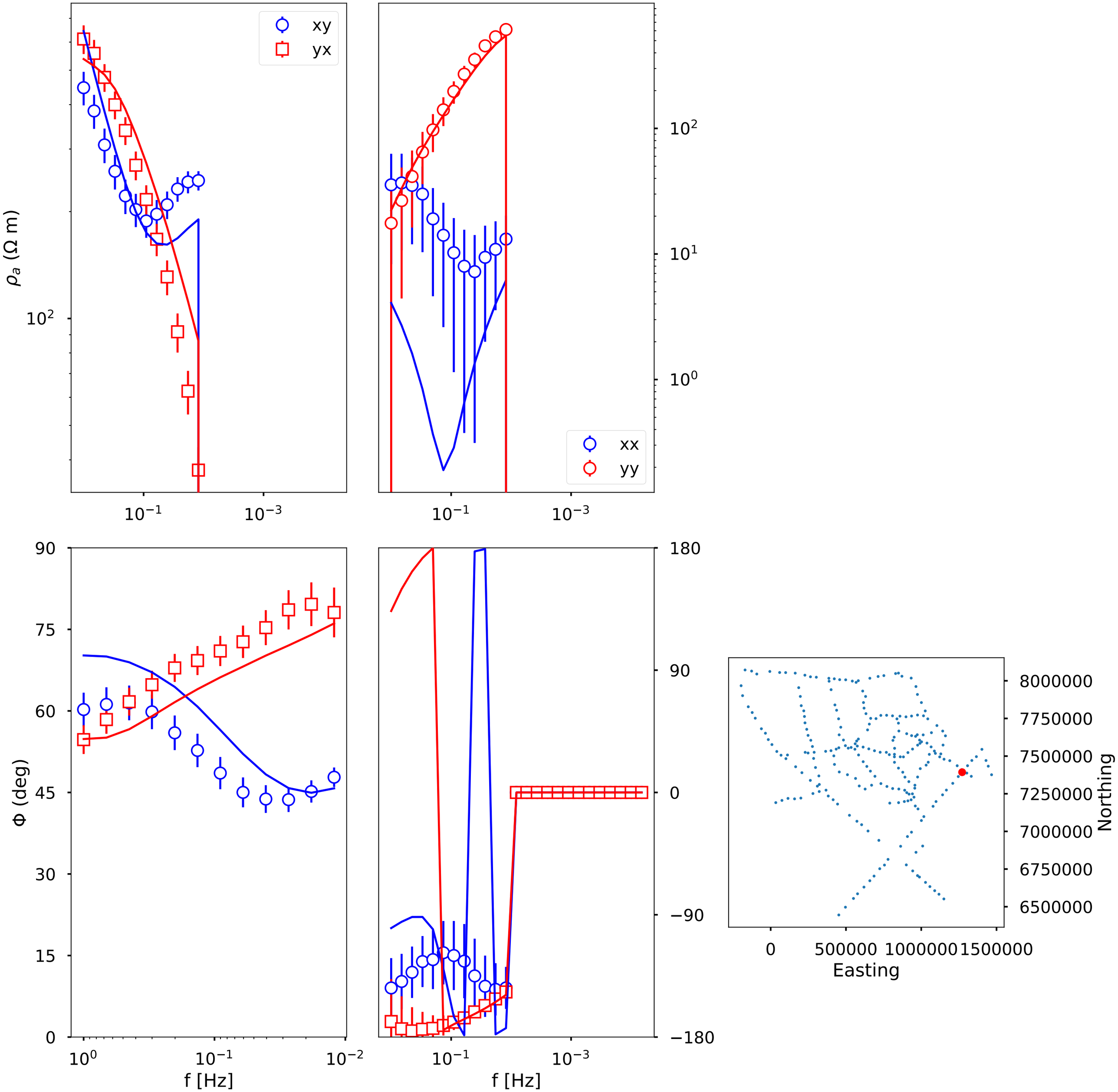

138: kap067_rev X 7436143.702342724 Y 1307502.8536619537

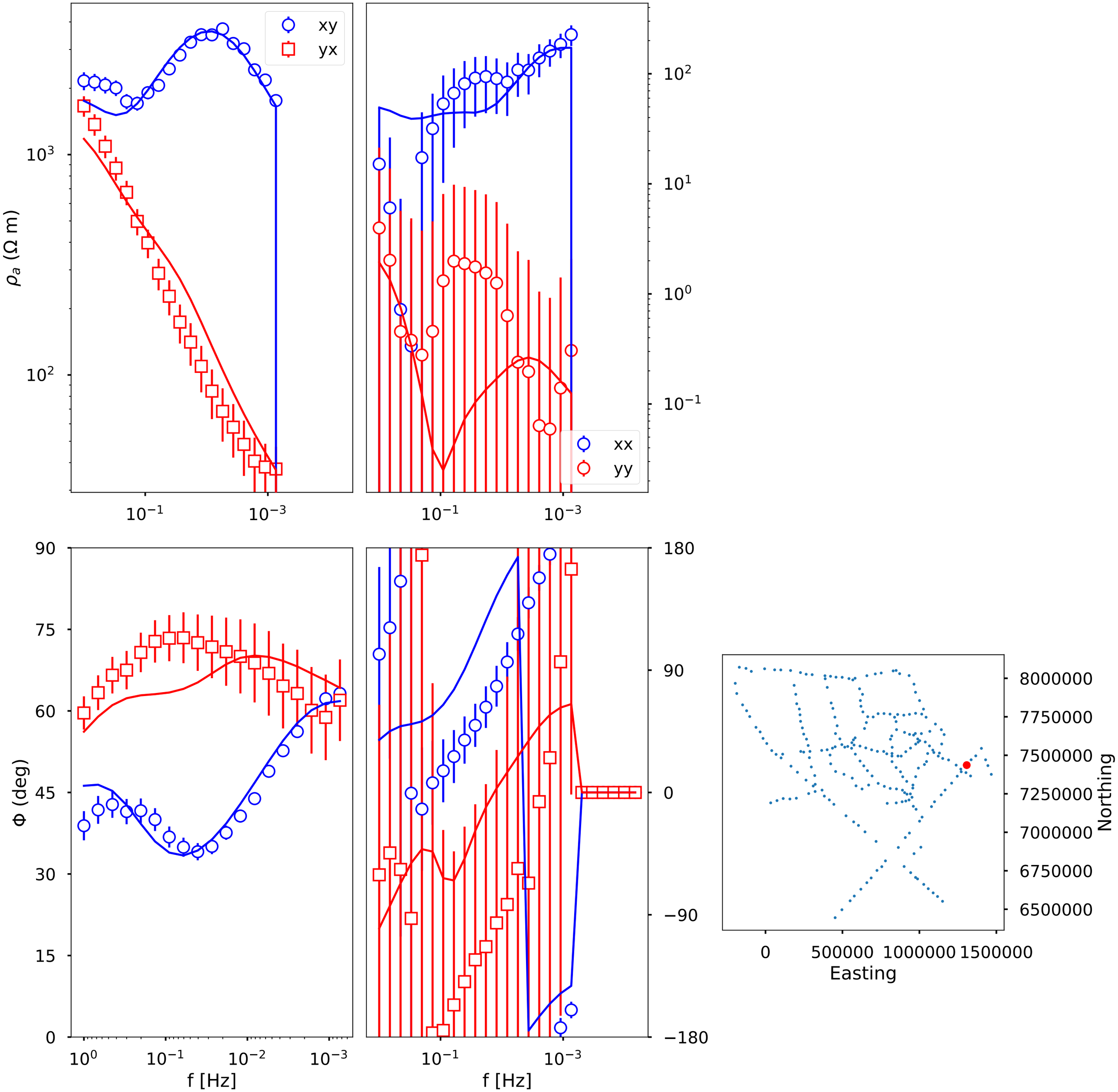

139: kap070_rev X 7470870.948342724 Y 1336087.1806619538

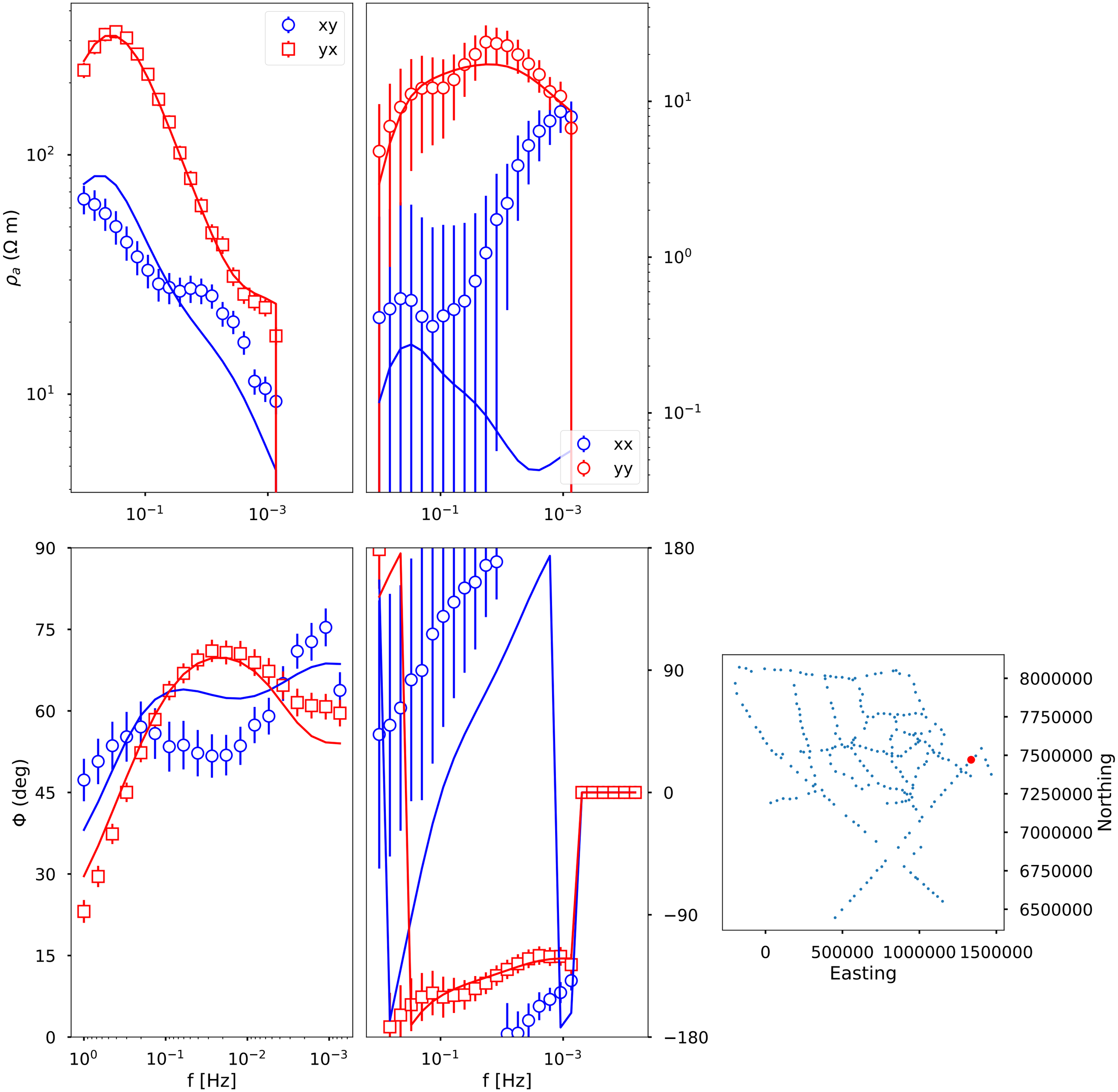

140: kap072_rev X 7496264.197342724 Y 1366200.4476619537

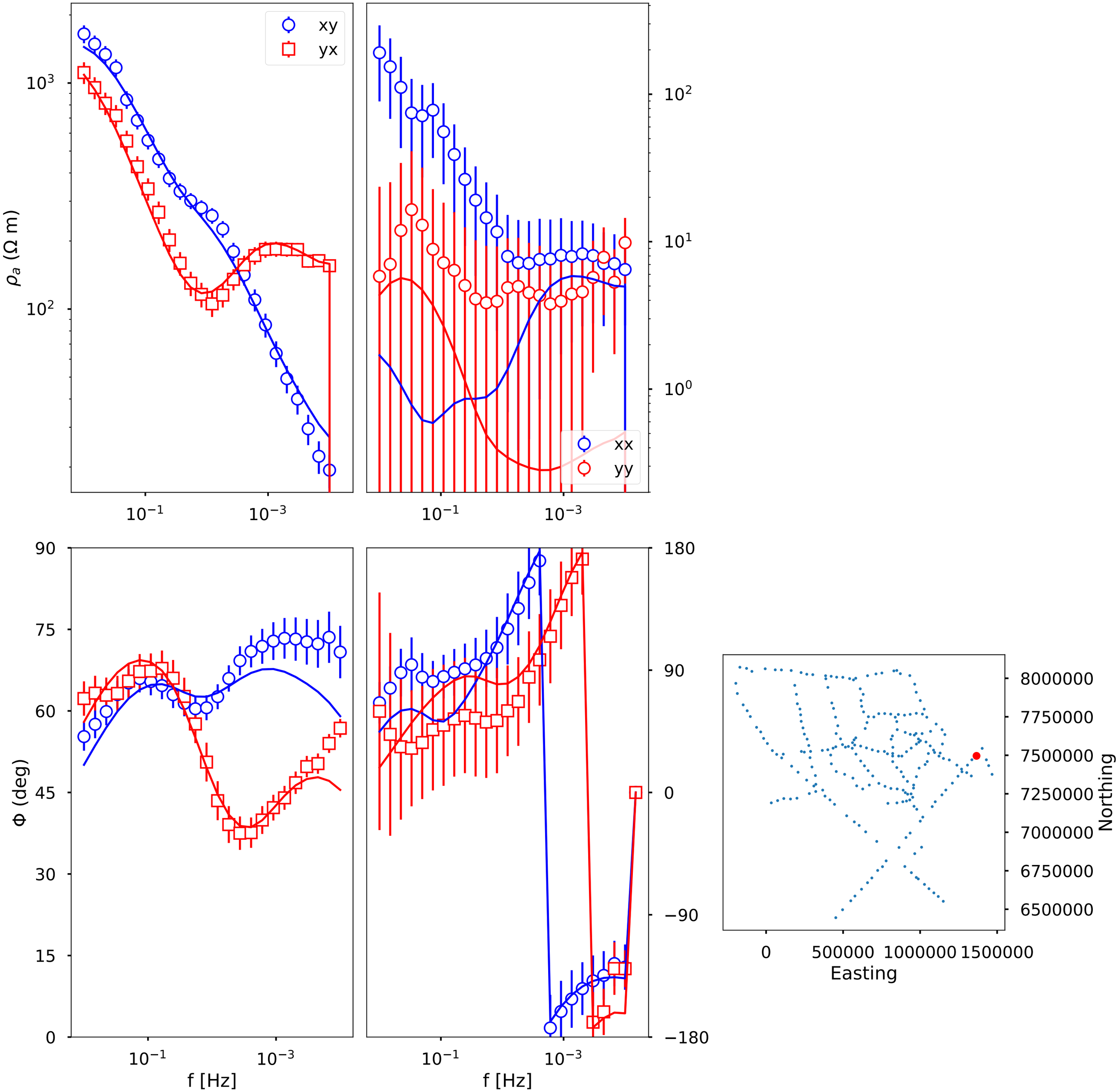

141: kap075_rev X 7544810.049342724 Y 1402917.7706619538

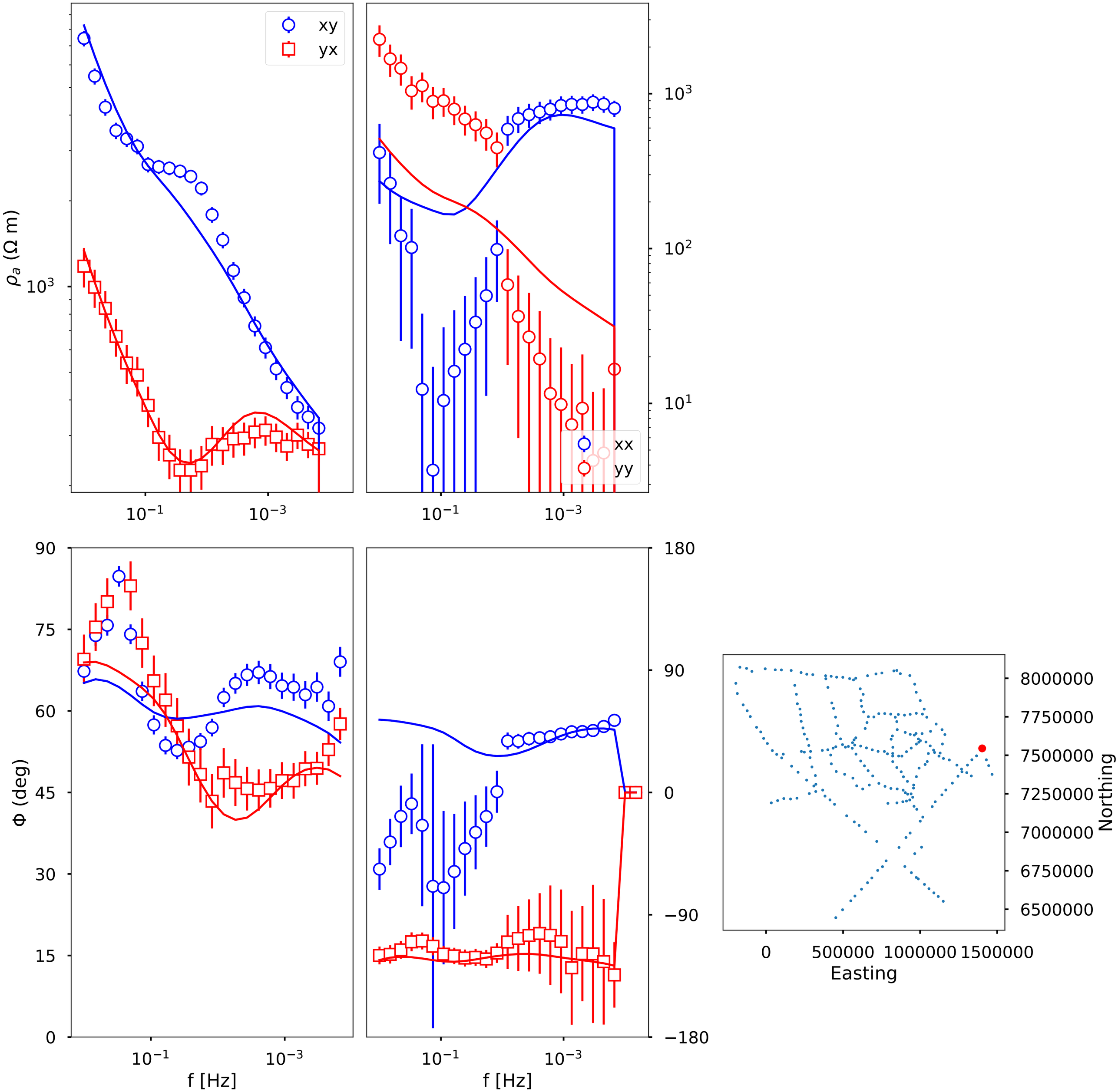

142: kim001_rev X 6940524.347342724 Y 718490.9266619537

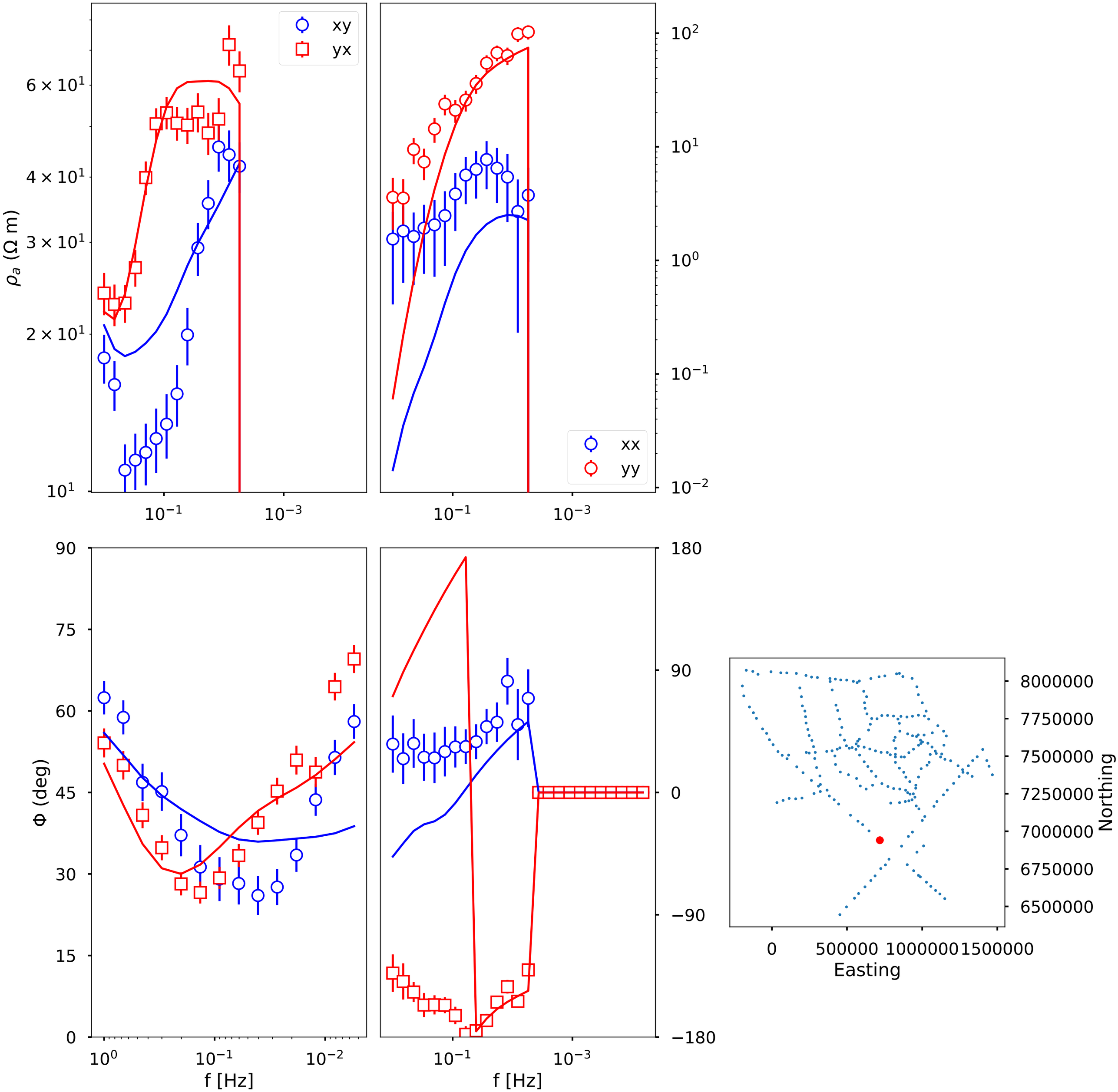

143: kim012_rev X 6777601.652342724 Y 900766.3996619537

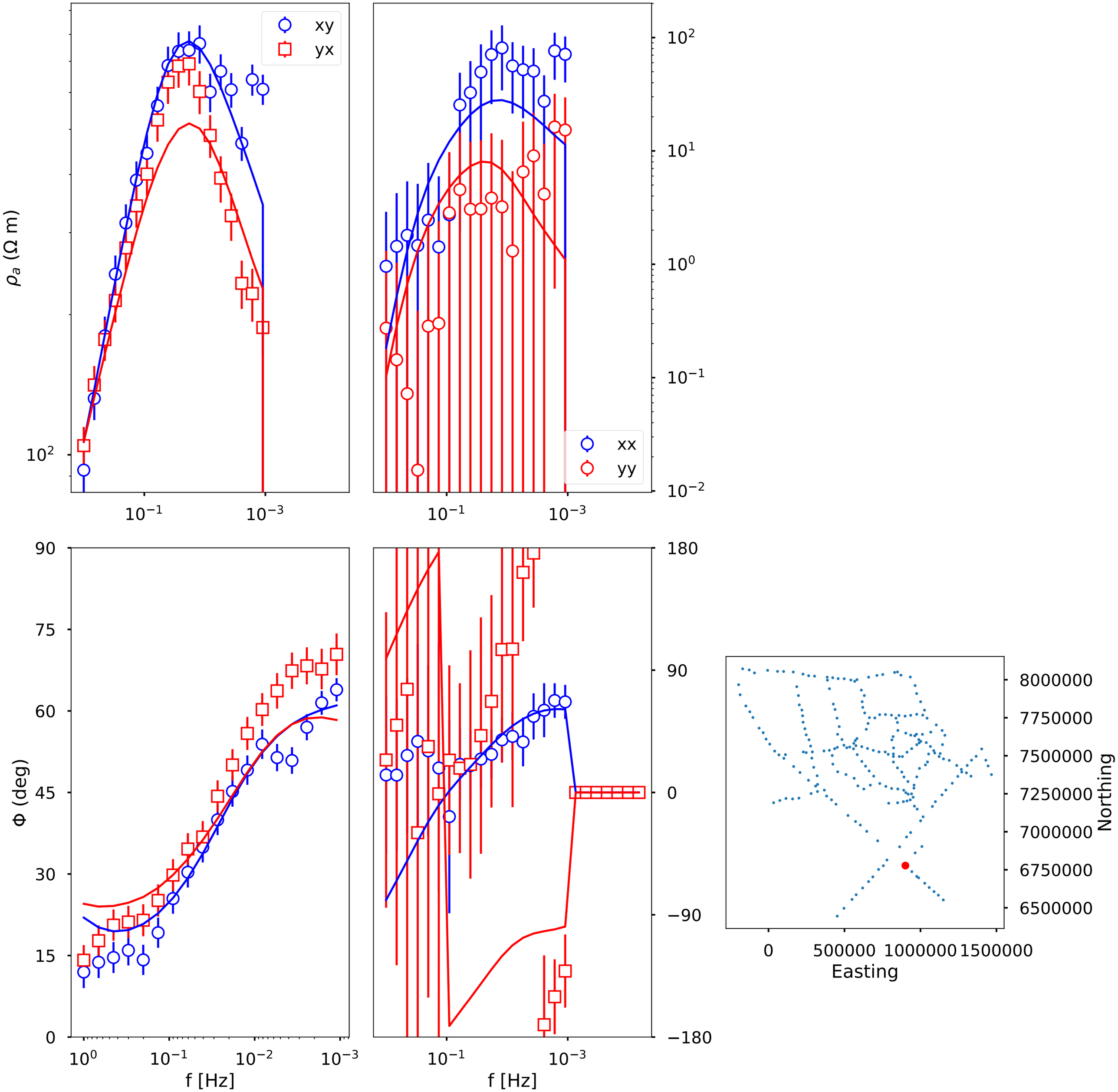

144: kim015_rev X 6737653.601342724 Y 943278.0806619537

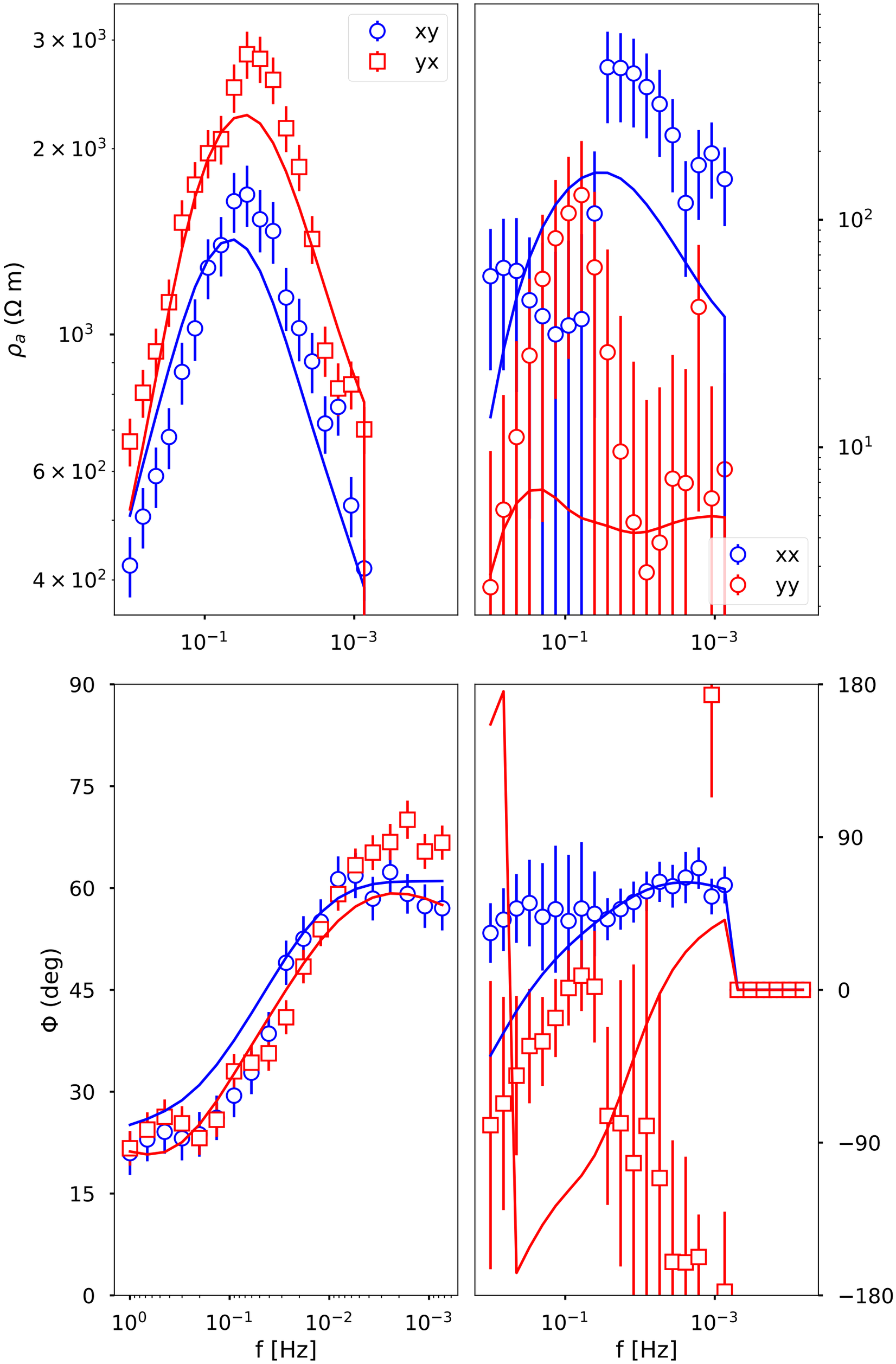

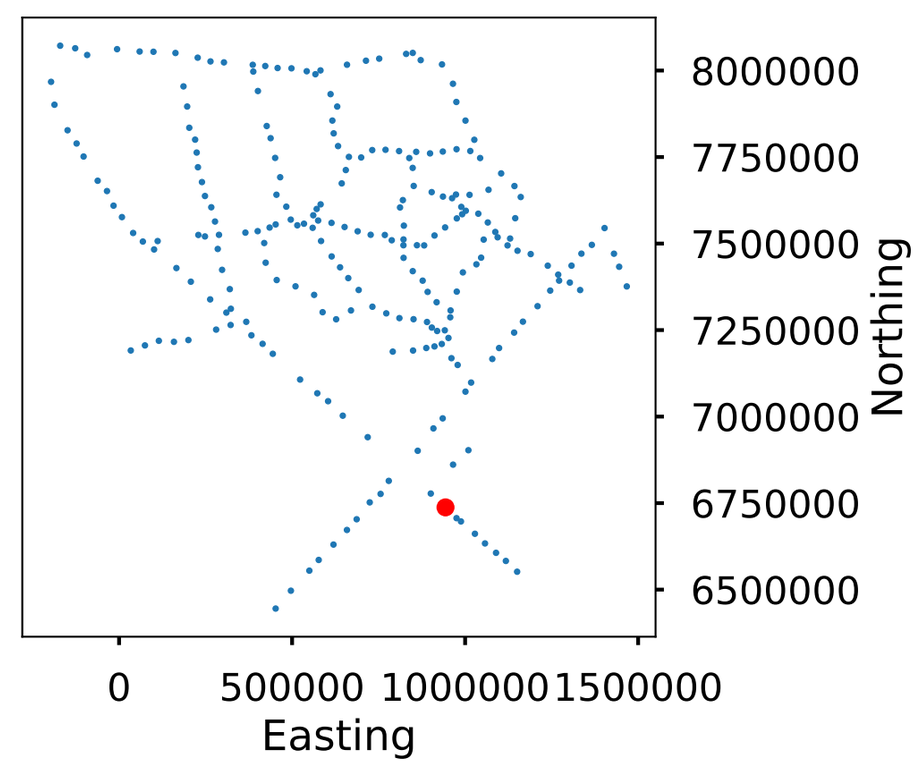

145: kim017_rev X 6706486.848342724 Y 975162.6466619538

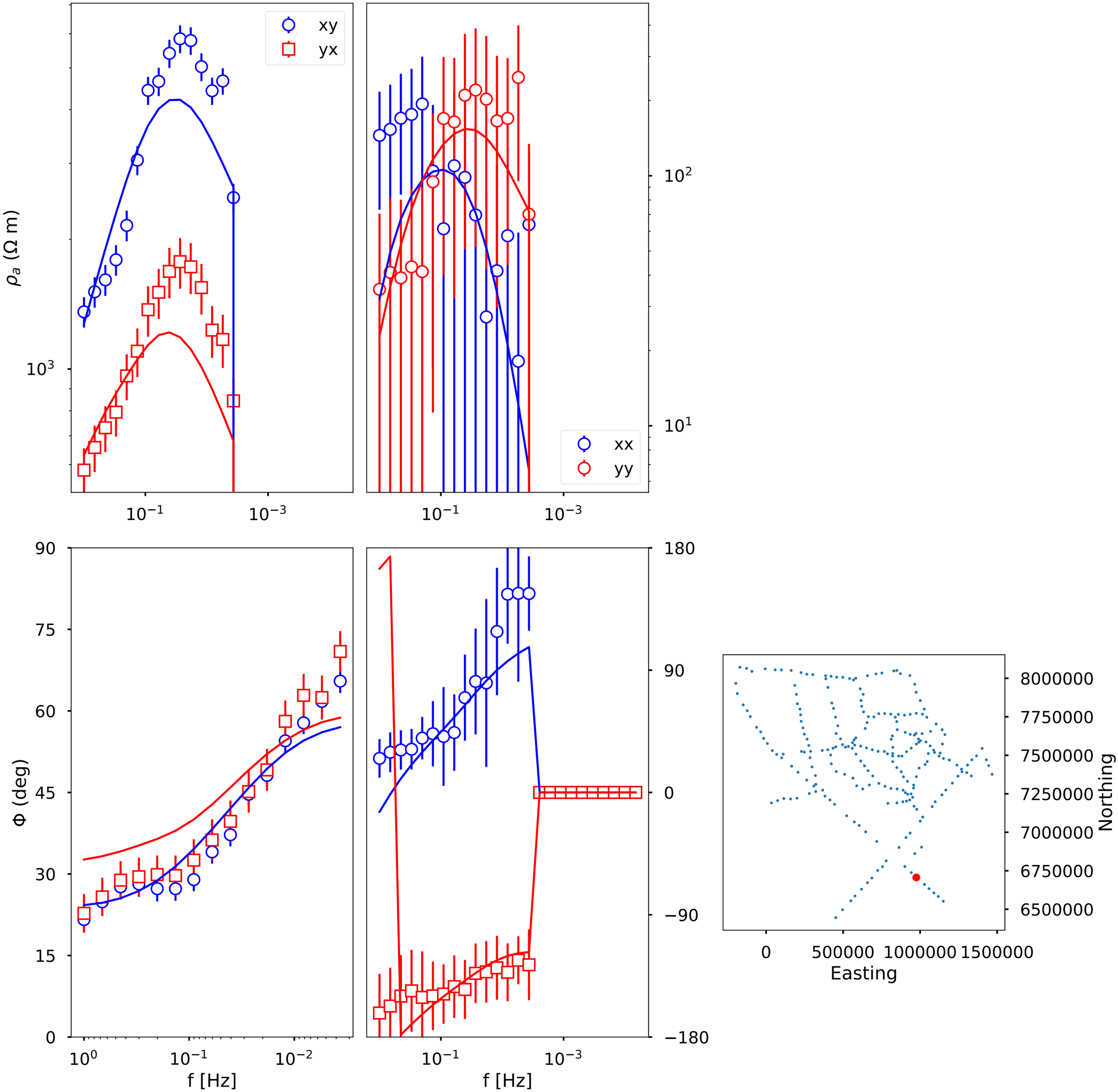

146: kim018_L_r X 6697030.1513427235 Y 987974.4896619536

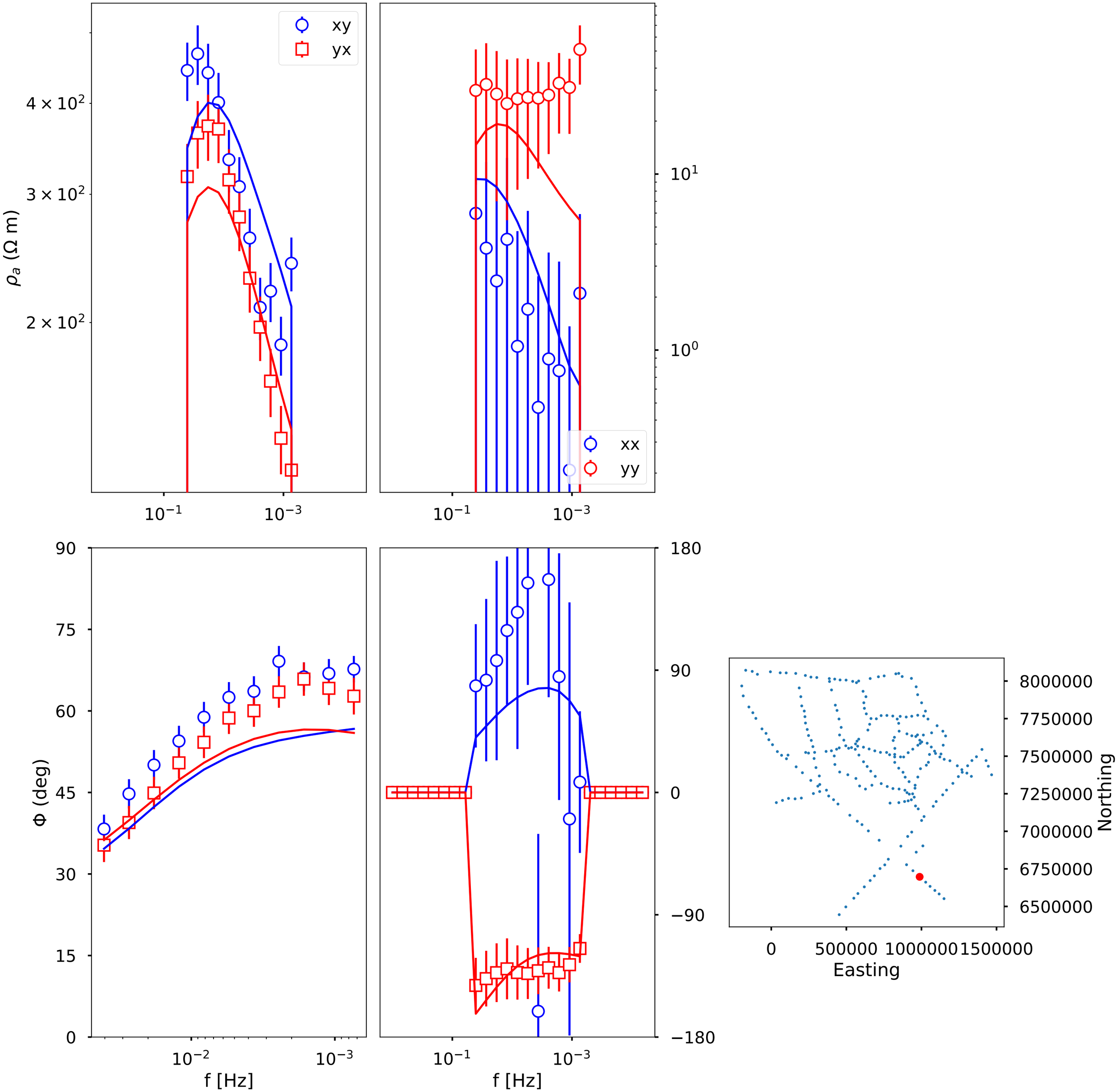

147: kim021_rev X 6661381.001342724 Y 1028289.5286619538

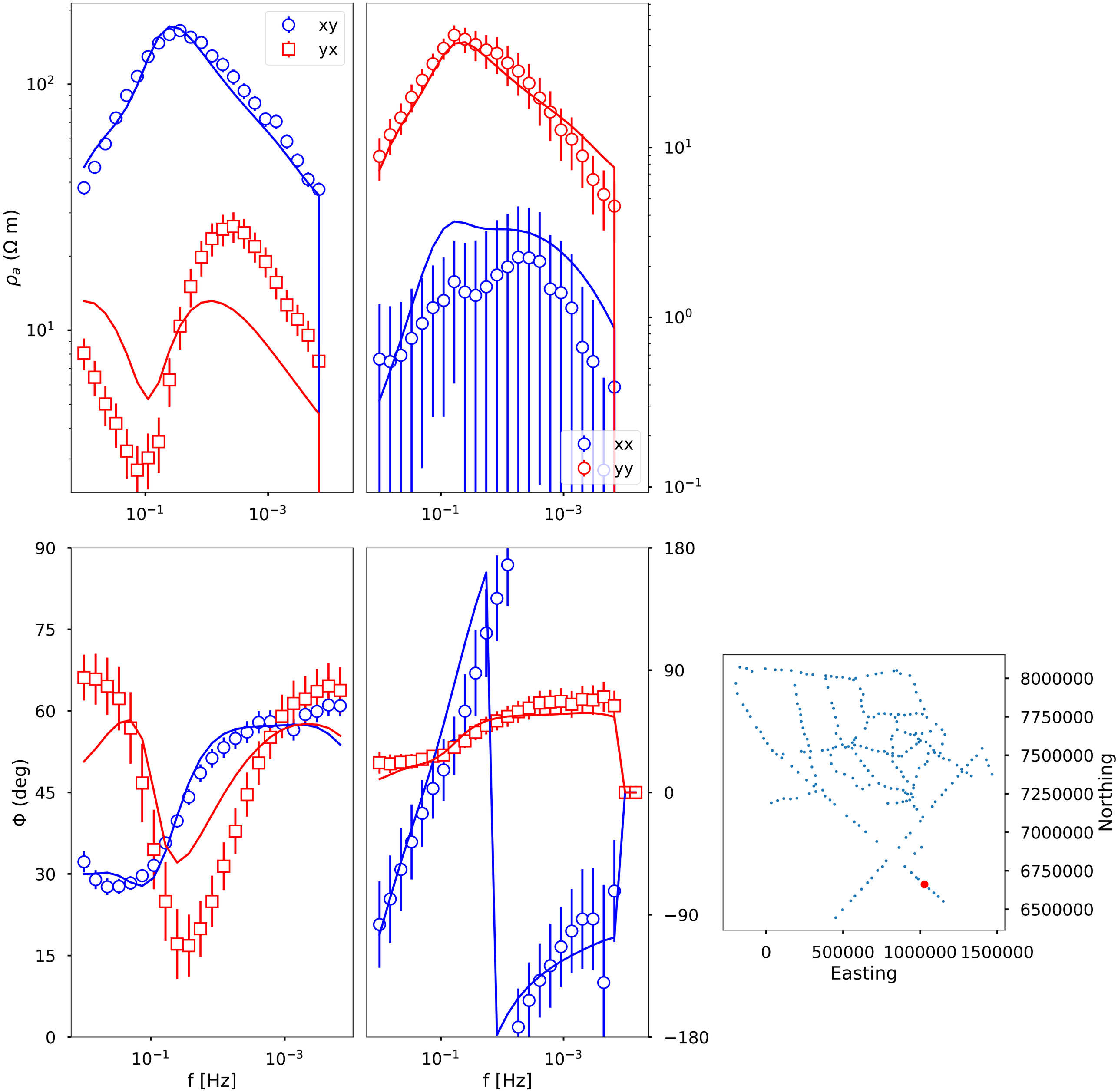

148: kim405_rev X 7002611.349342724 Y 646459.5006619537

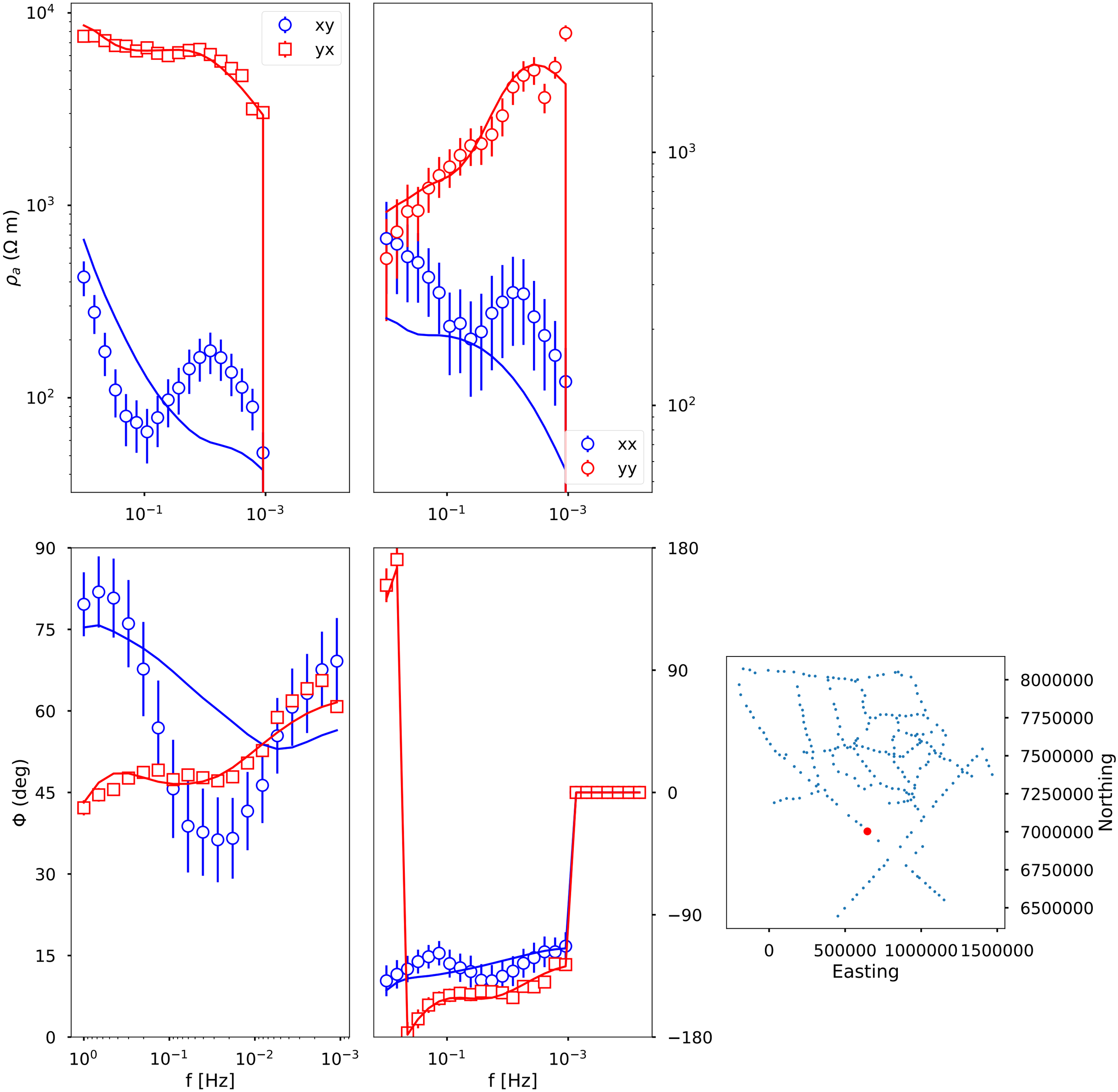

149: kim408_rev X 7044493.849342724 Y 603992.6516619537

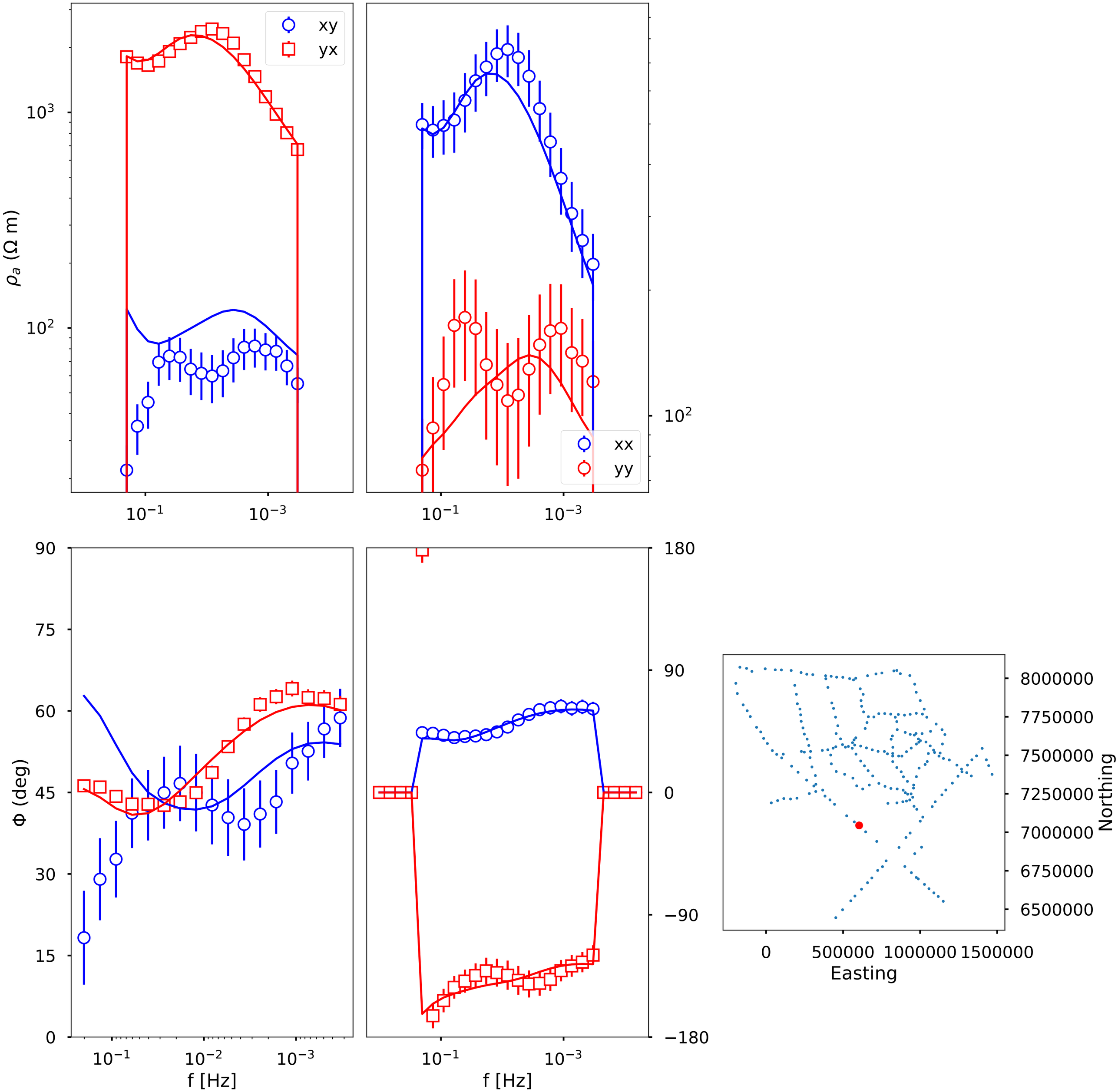

150: kim410_rev X 7067399.948342724 Y 572794.0286619538

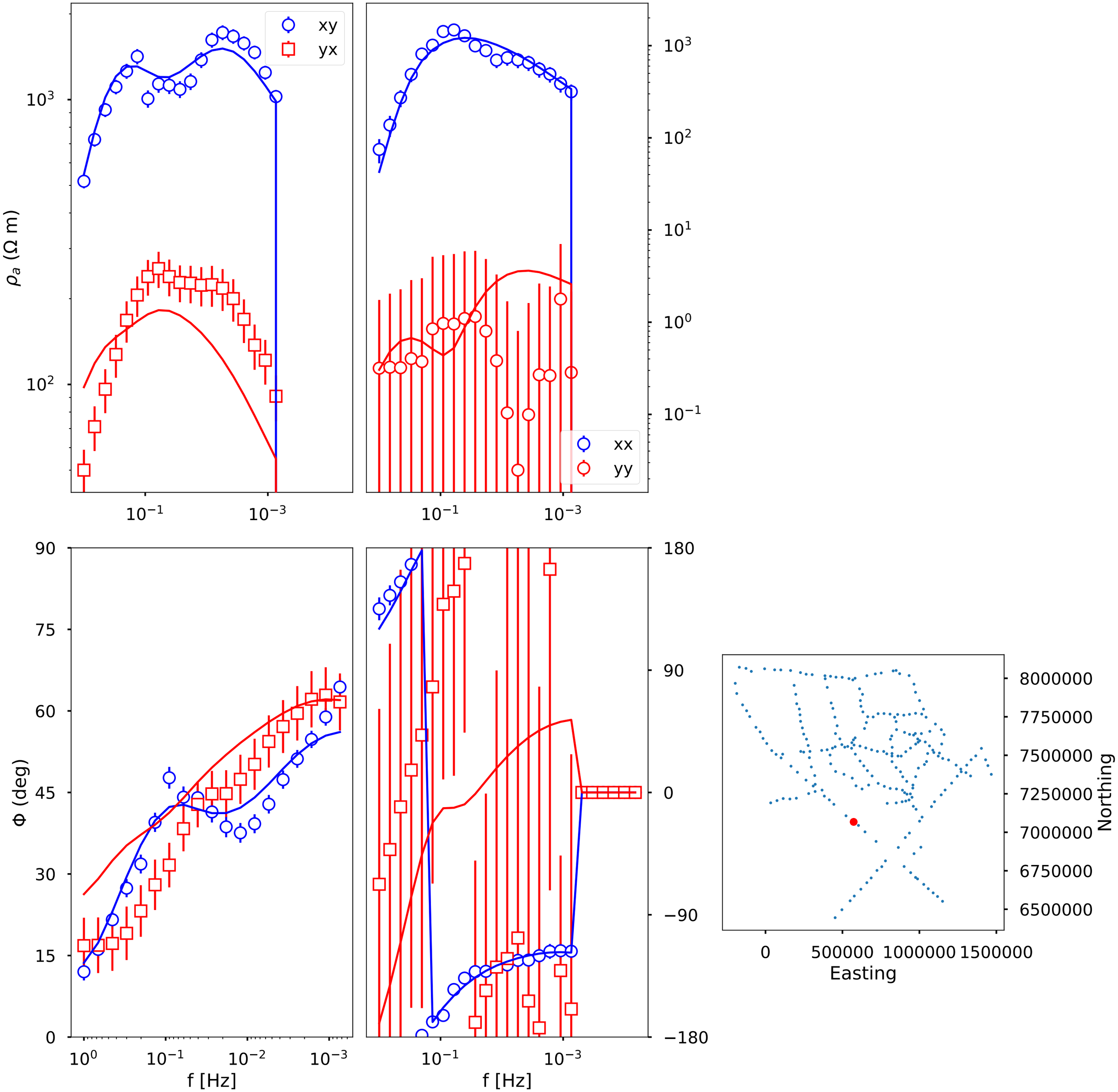

151: kim413_rev X 7106979.900342724 Y 523109.33466195373

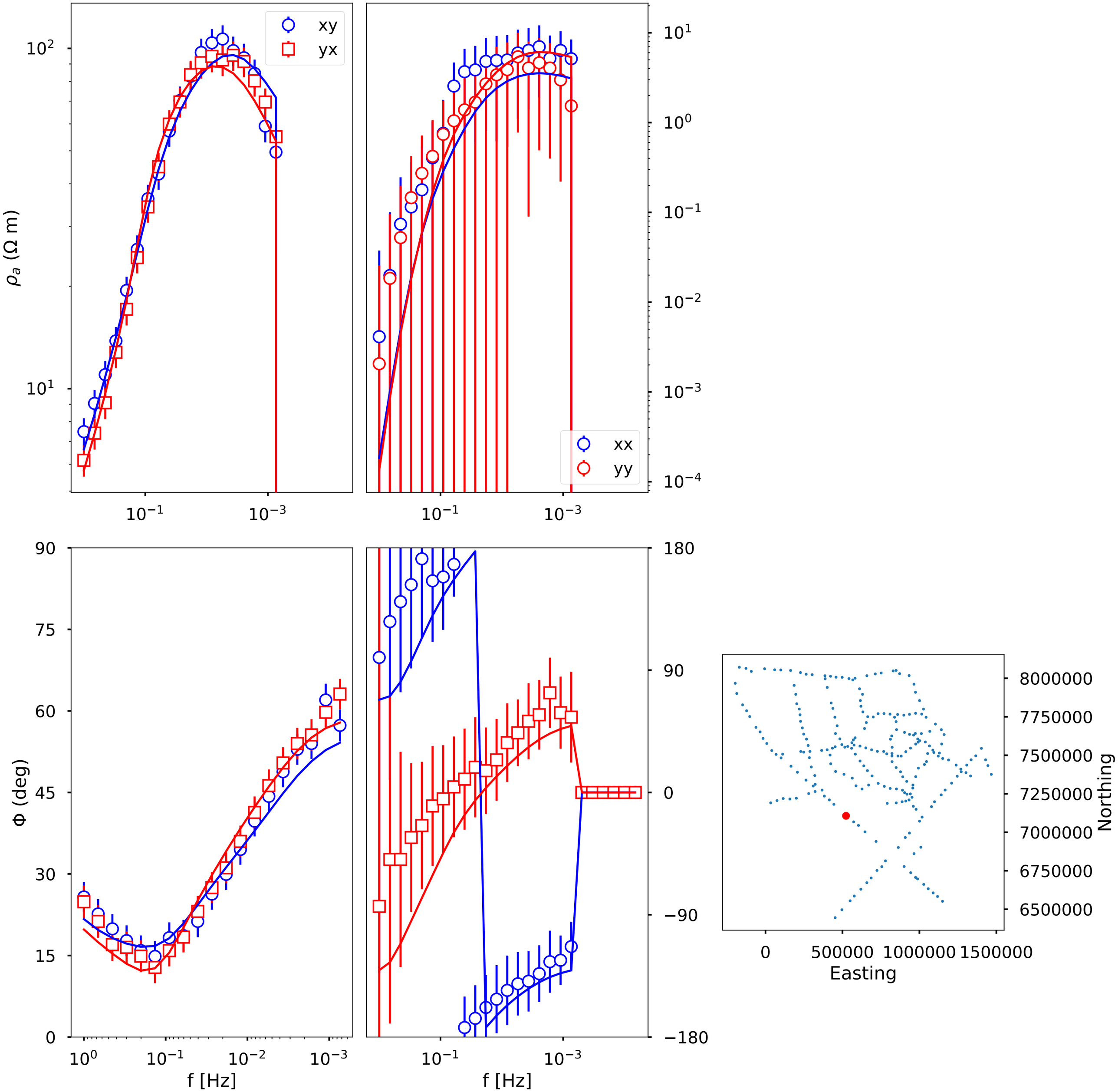

152: kim419_rev X 7181440.750342724 Y 444222.7216619537

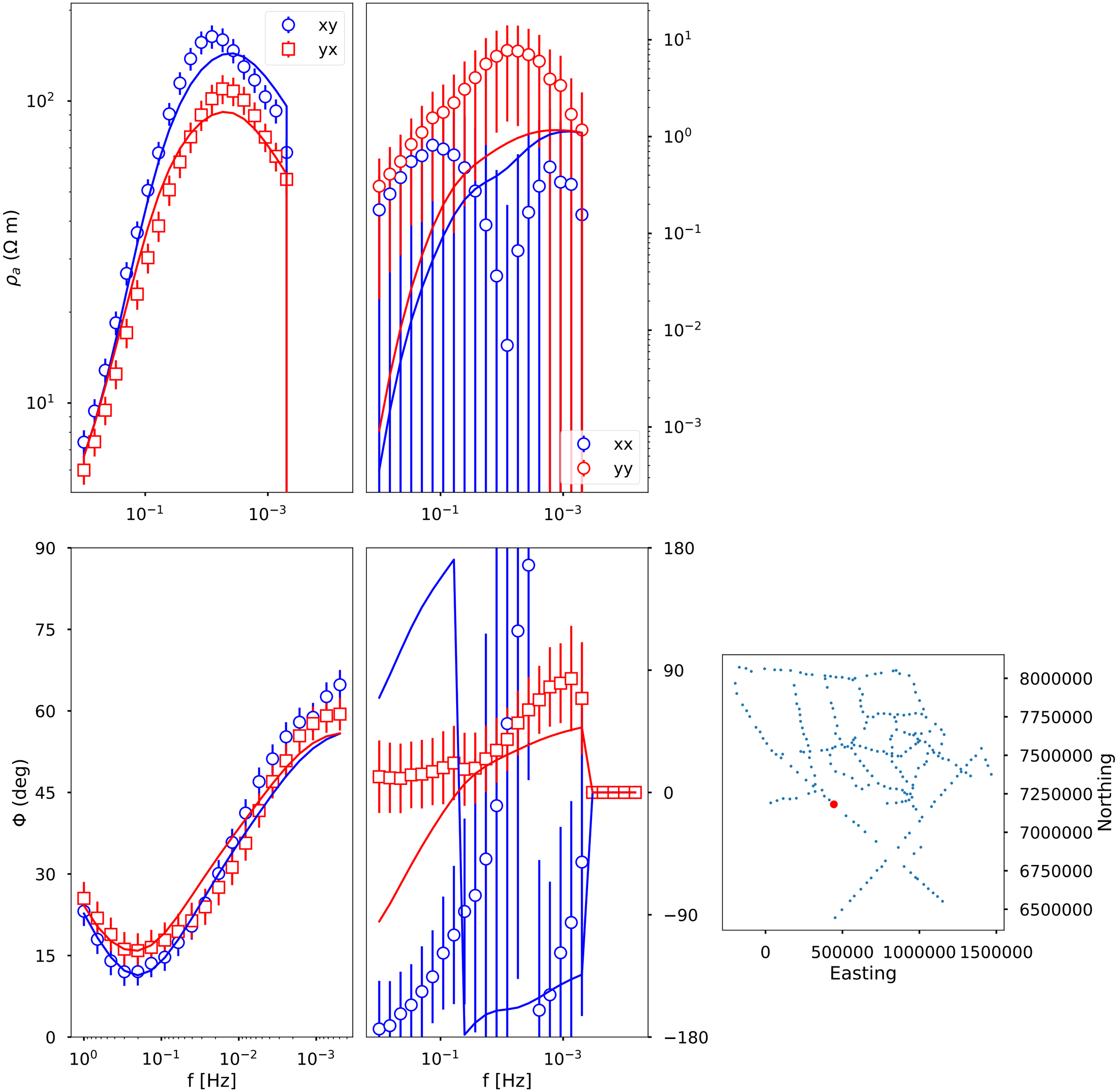

153: kim421_rev X 7210272.898342724 Y 414725.36166195374

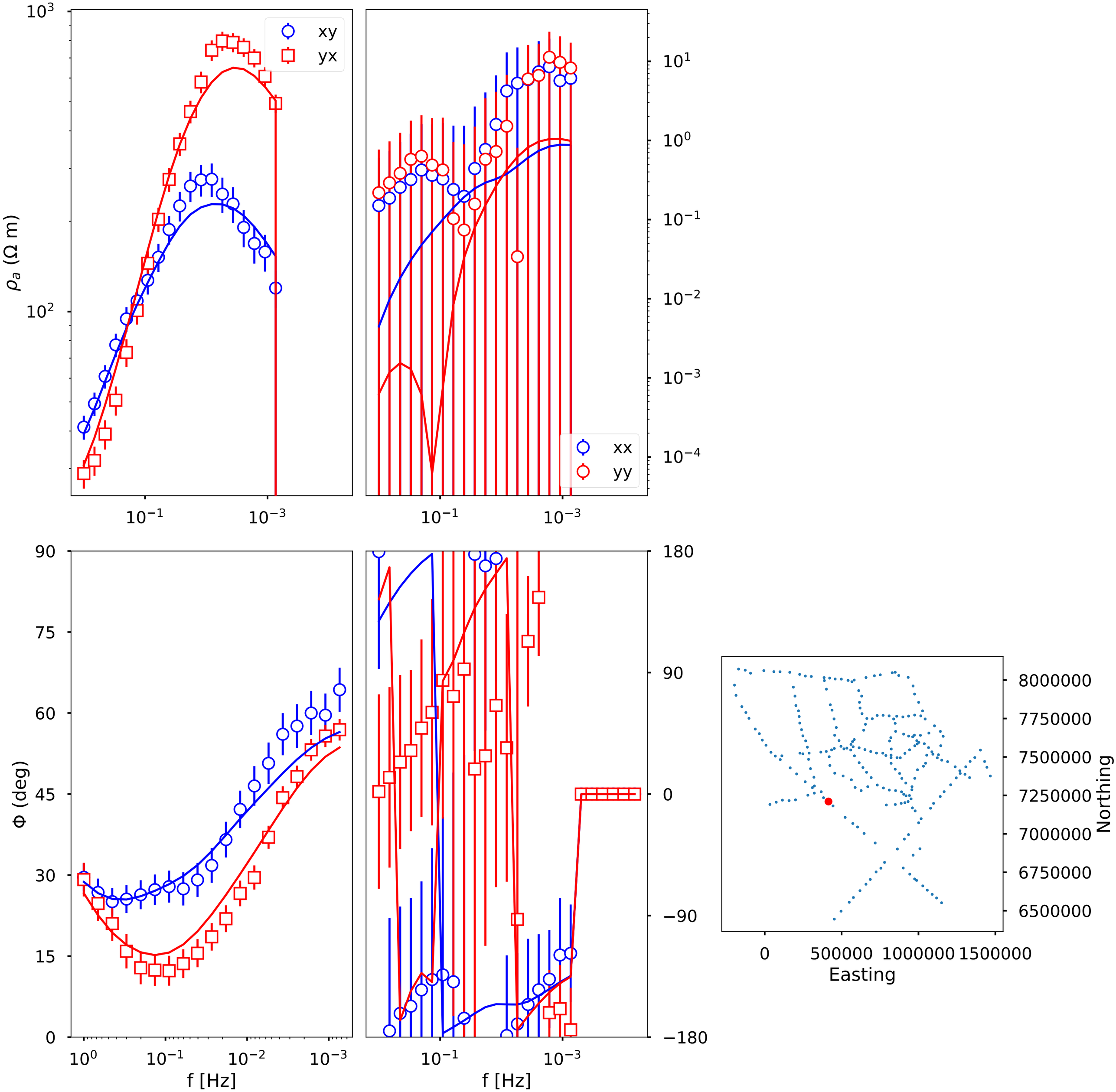

154: kim423_rev X 7234929.950342724 Y 382430.6196619537

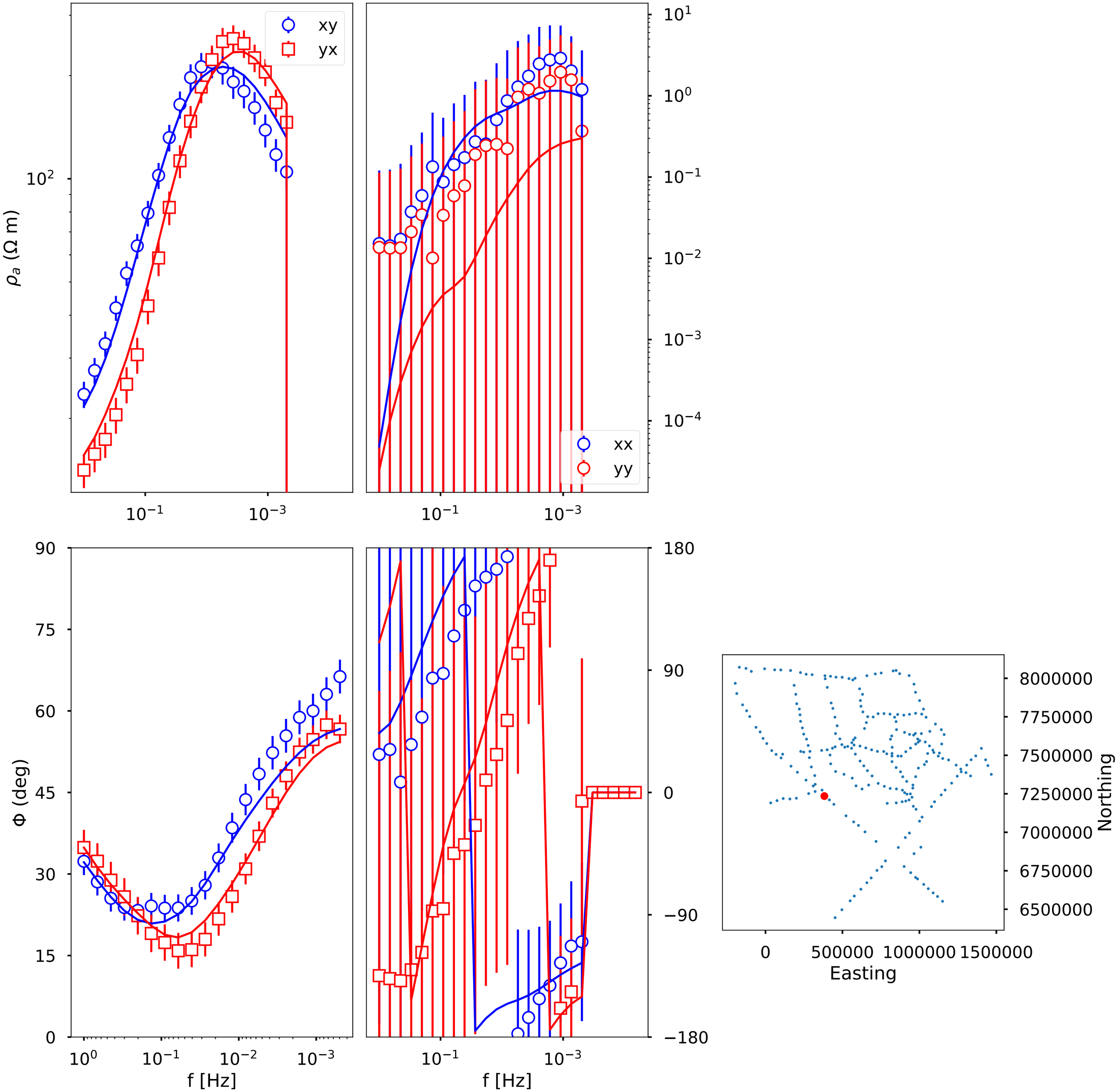

155: kim428_rev X 7300485.697342724 Y 310026.2666619537

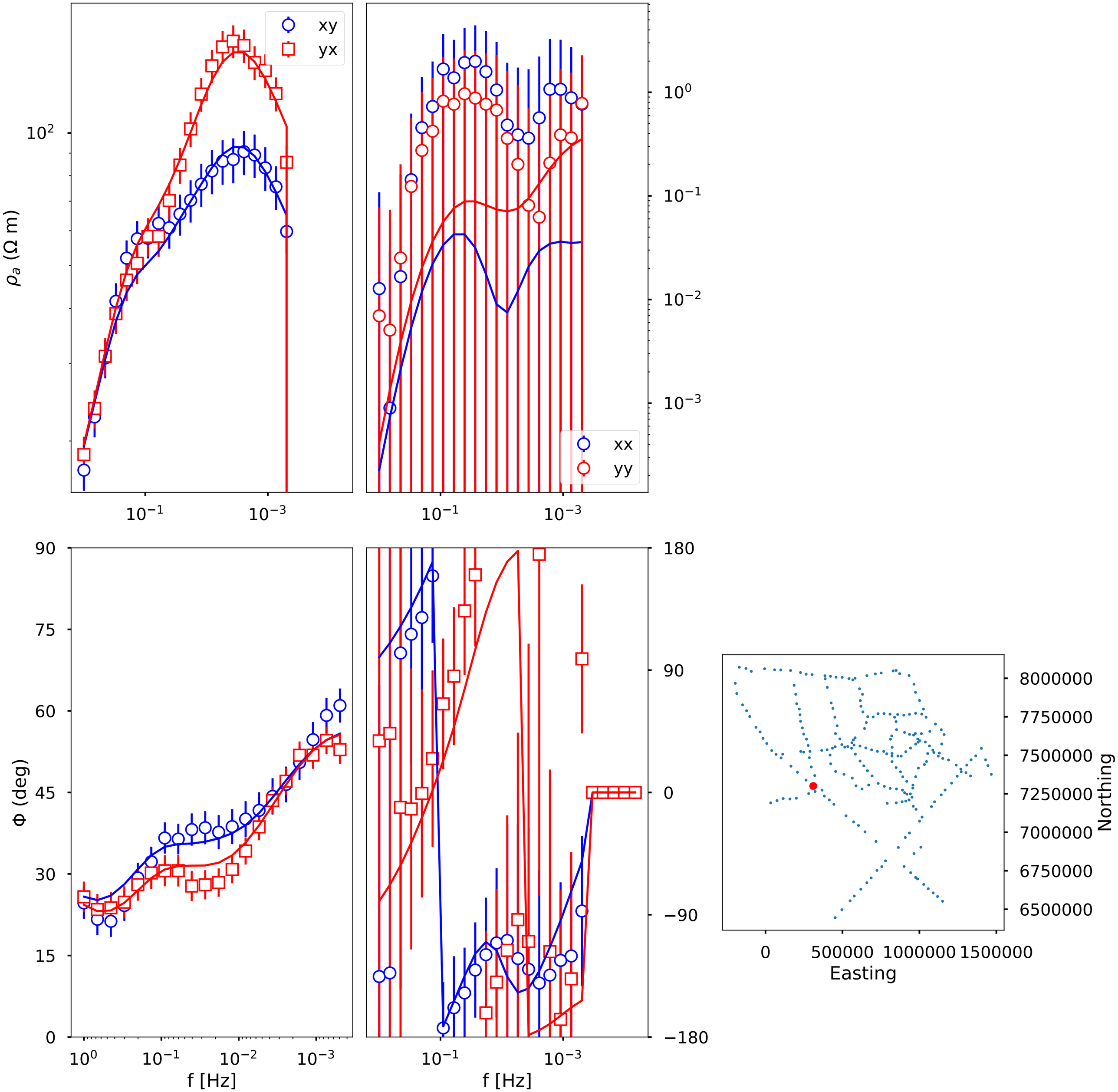

156: kim431_rev X 7338683.900342724 Y 263253.1726619537

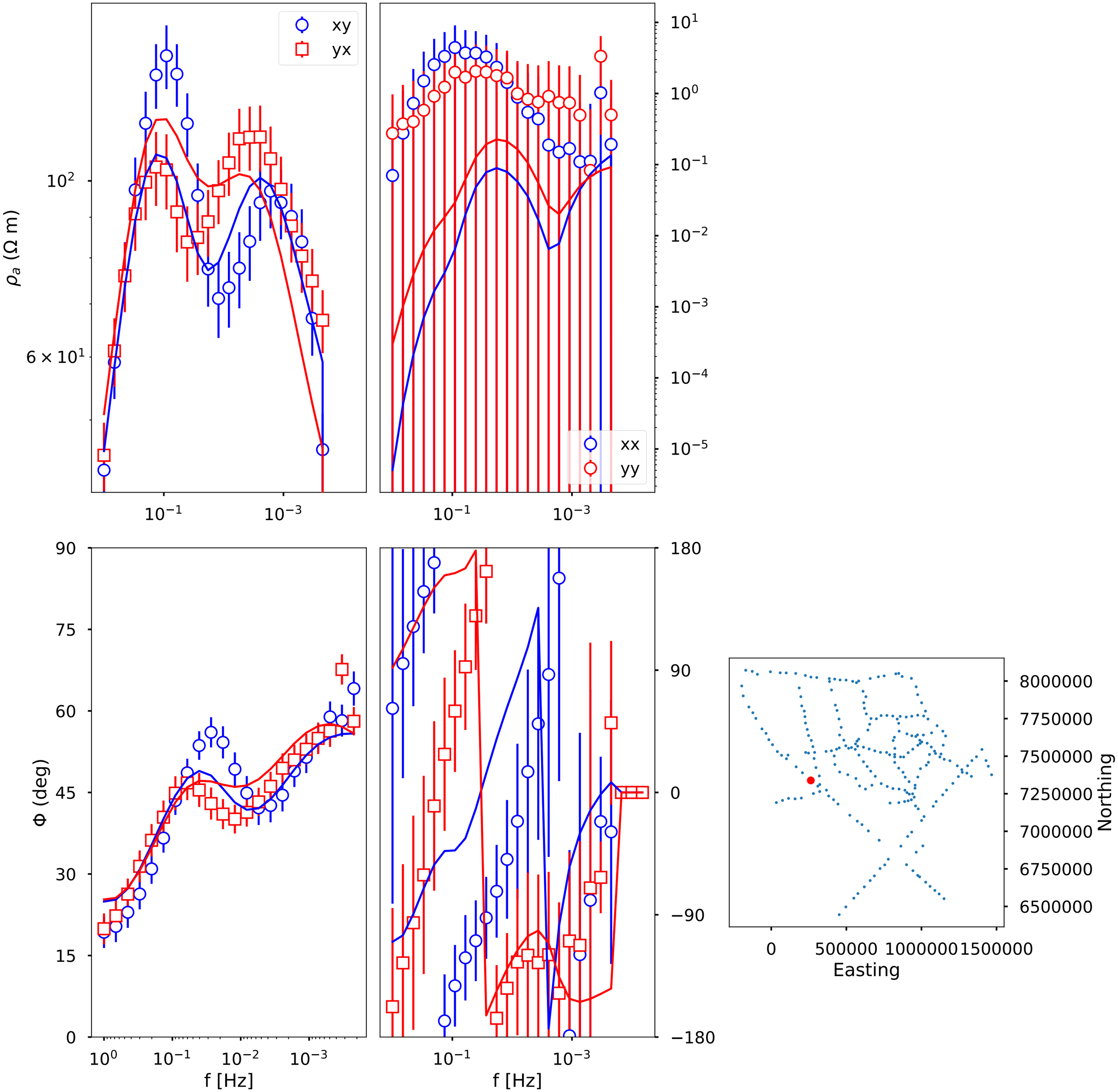

157: kim435_rev X 7389777.699342724 Y 207387.76566195372

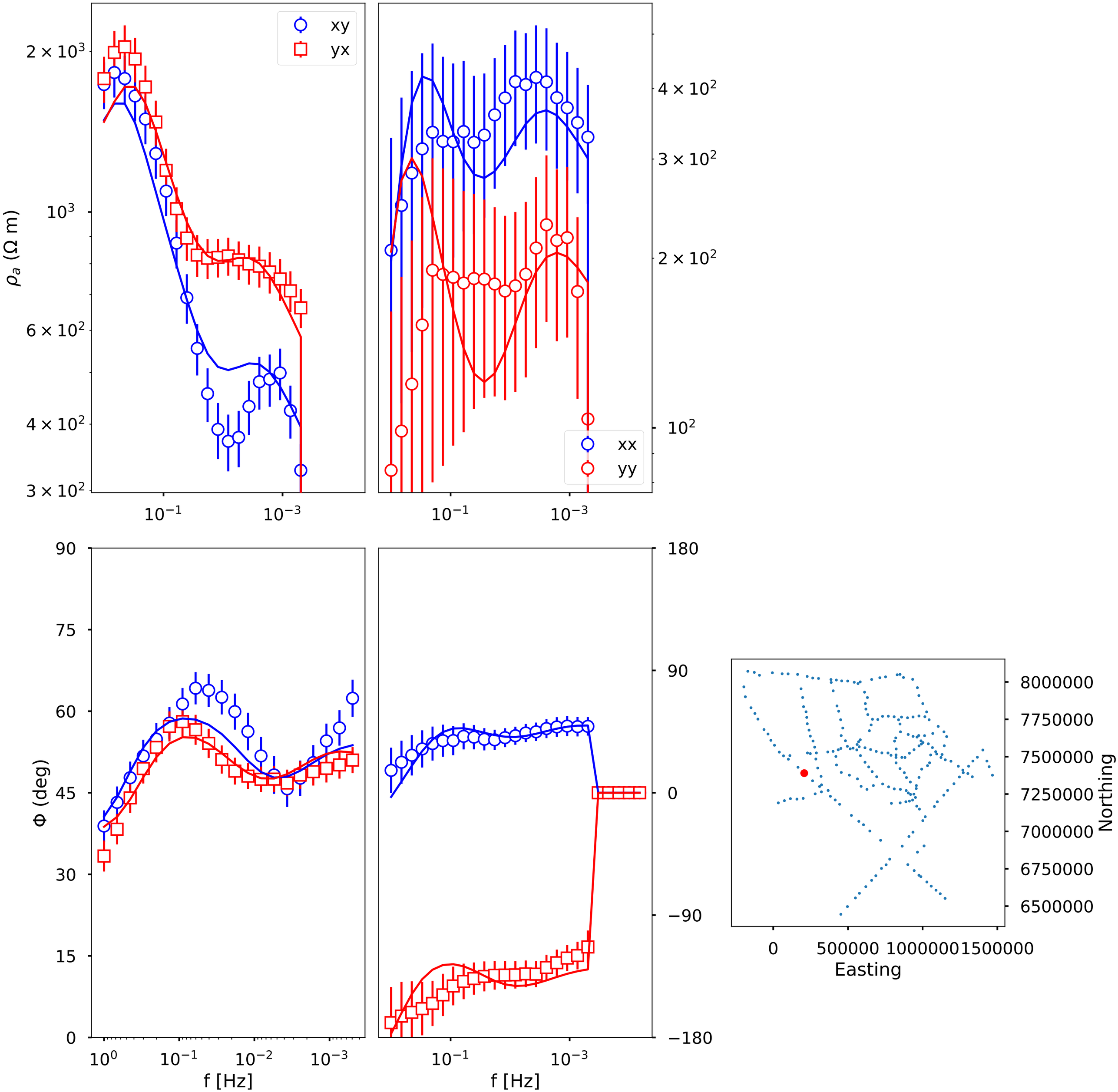

158: kim438_rev X 7429234.952342724 Y 165654.53166195372

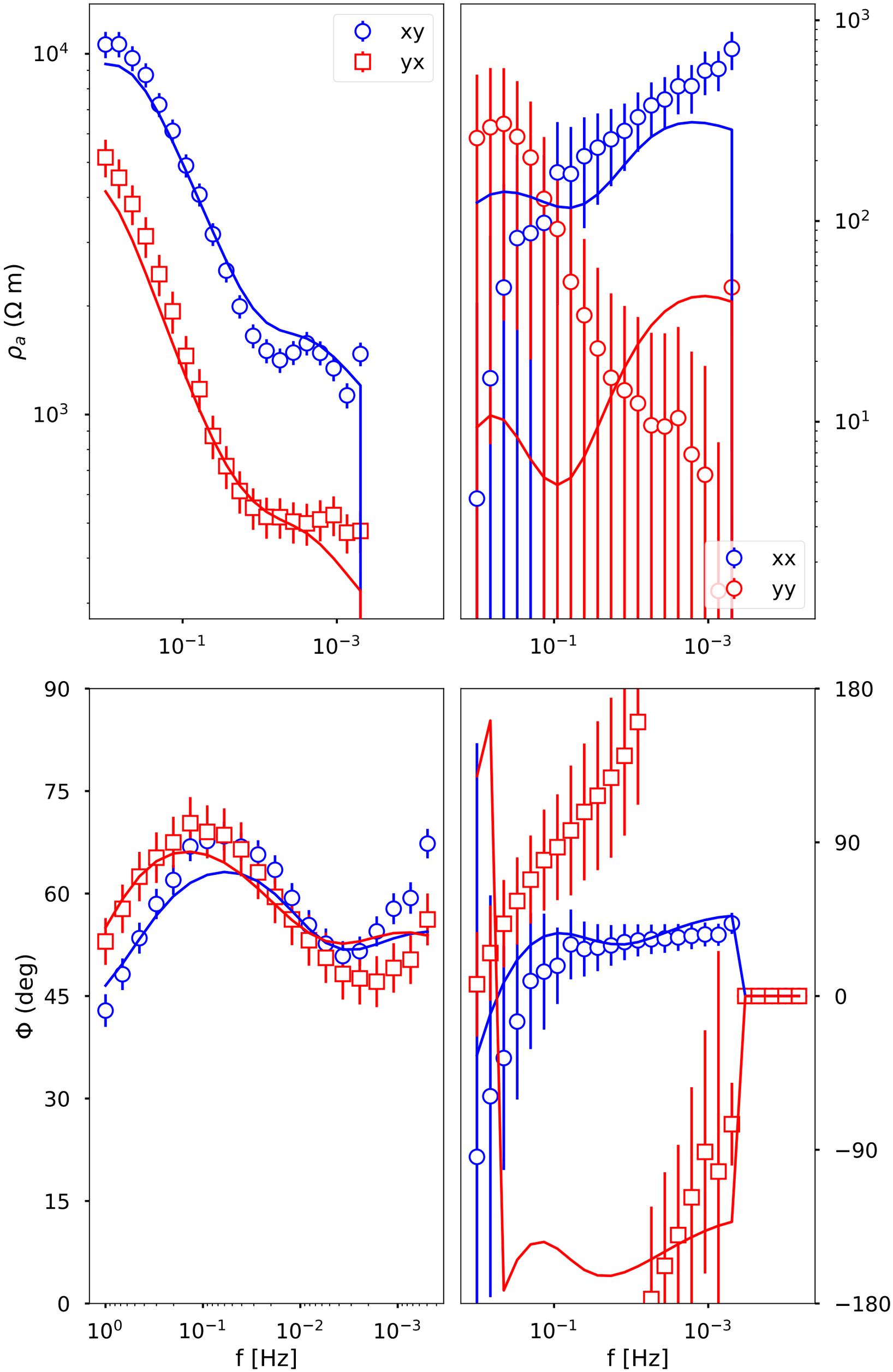

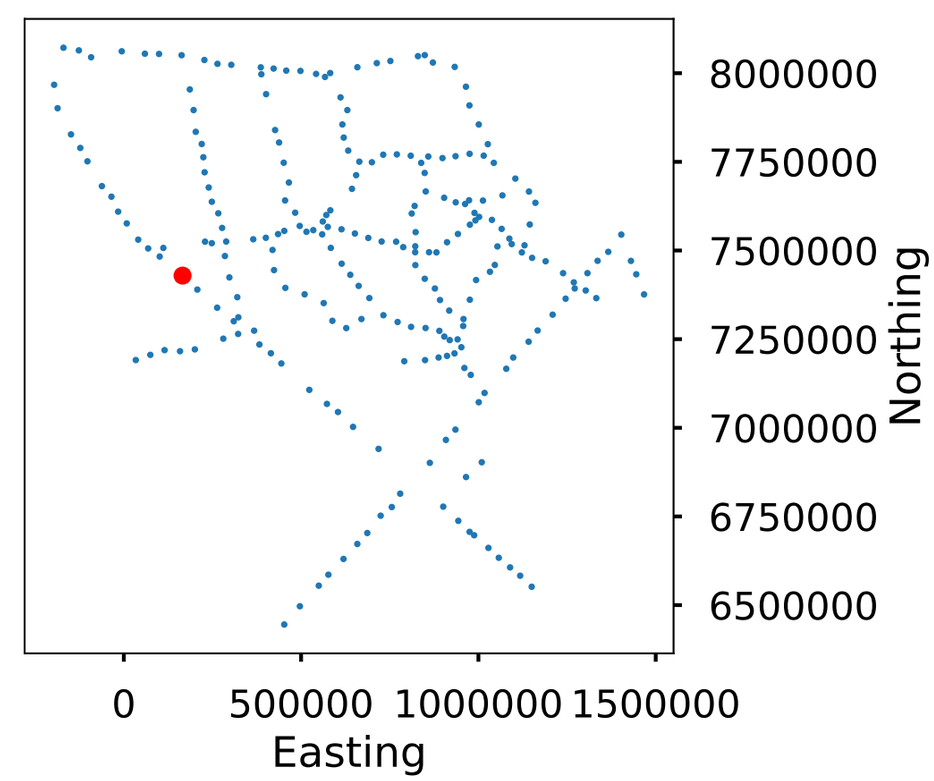

159: kim442_rev X 7482969.551342724 Y 101168.2776619537

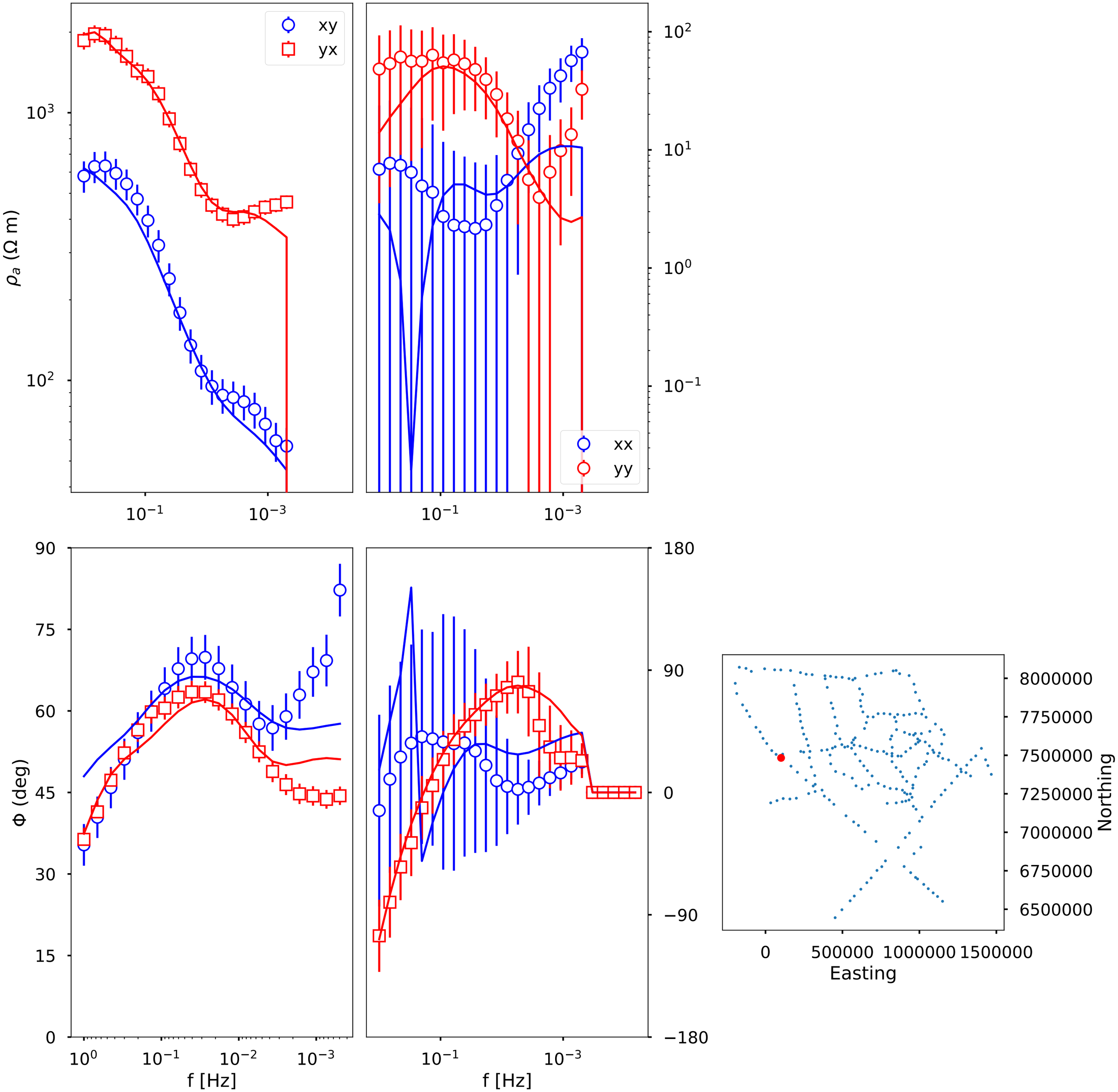

160: kim444_rev X 7505844.699342724 Y 68706.23666195374

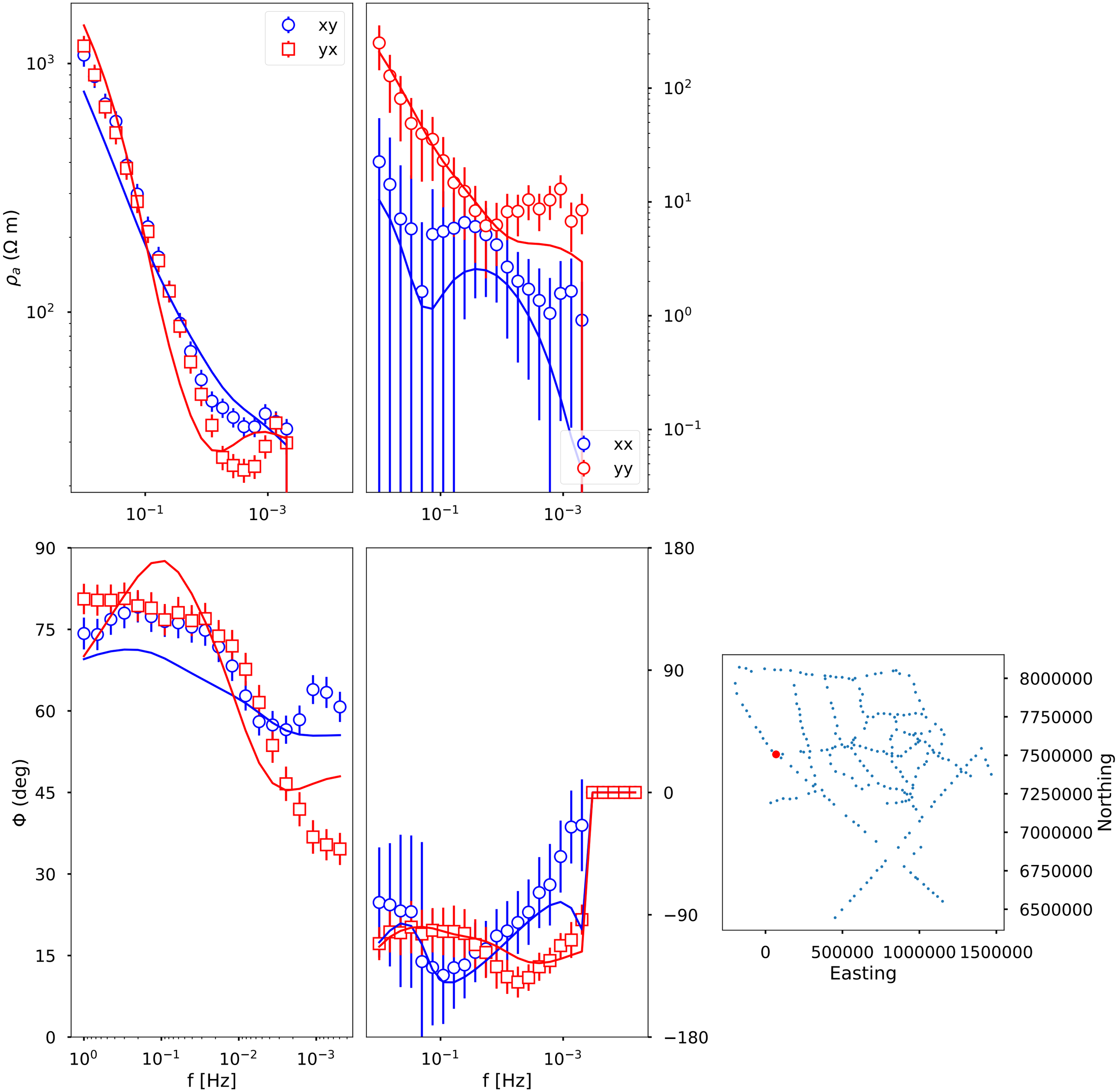

161: kim446_rev X 7530593.499342724 Y 40607.3266619537

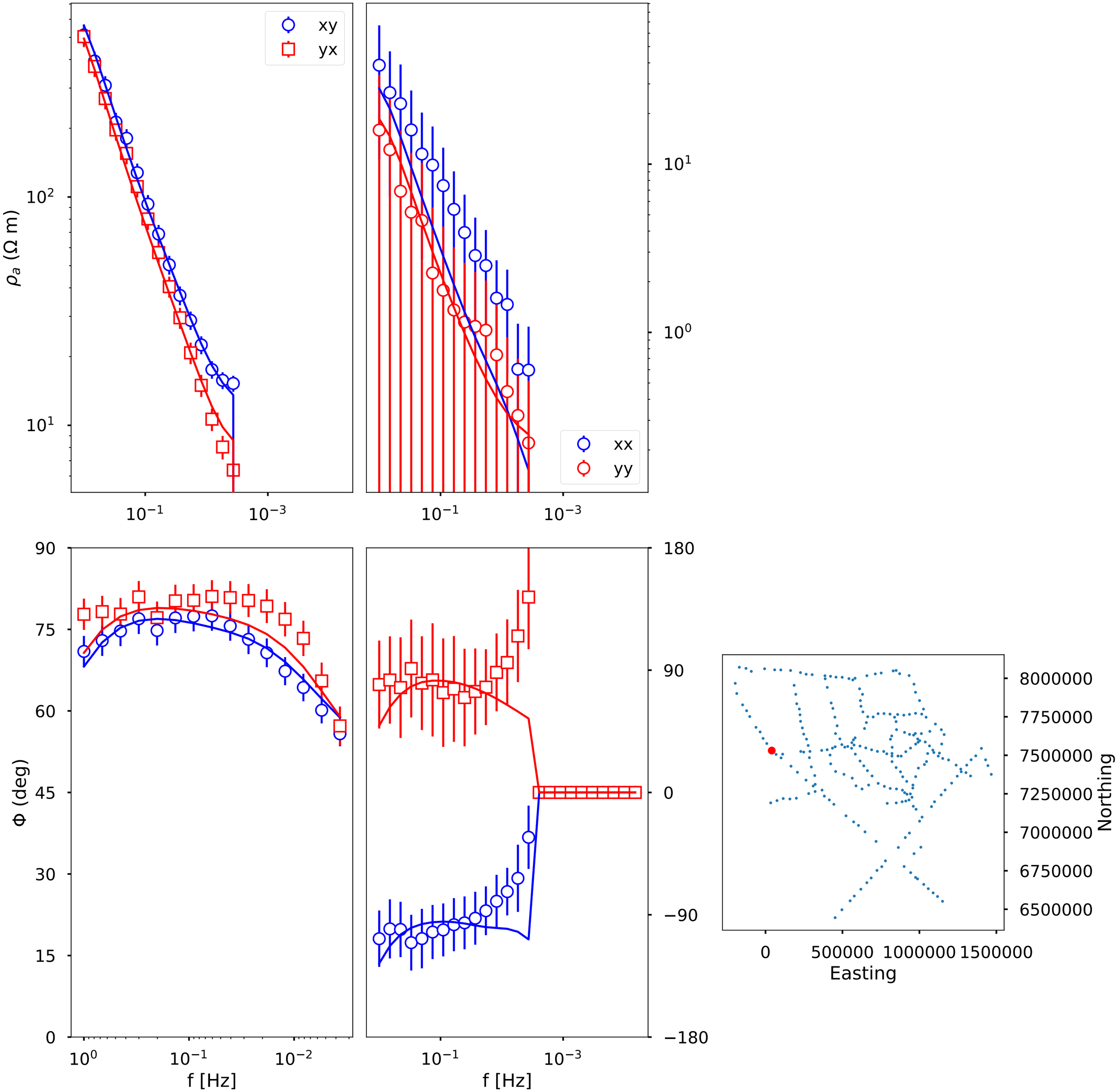

162: kof006_rev X 6861120.149342724 Y 965143.2546619538

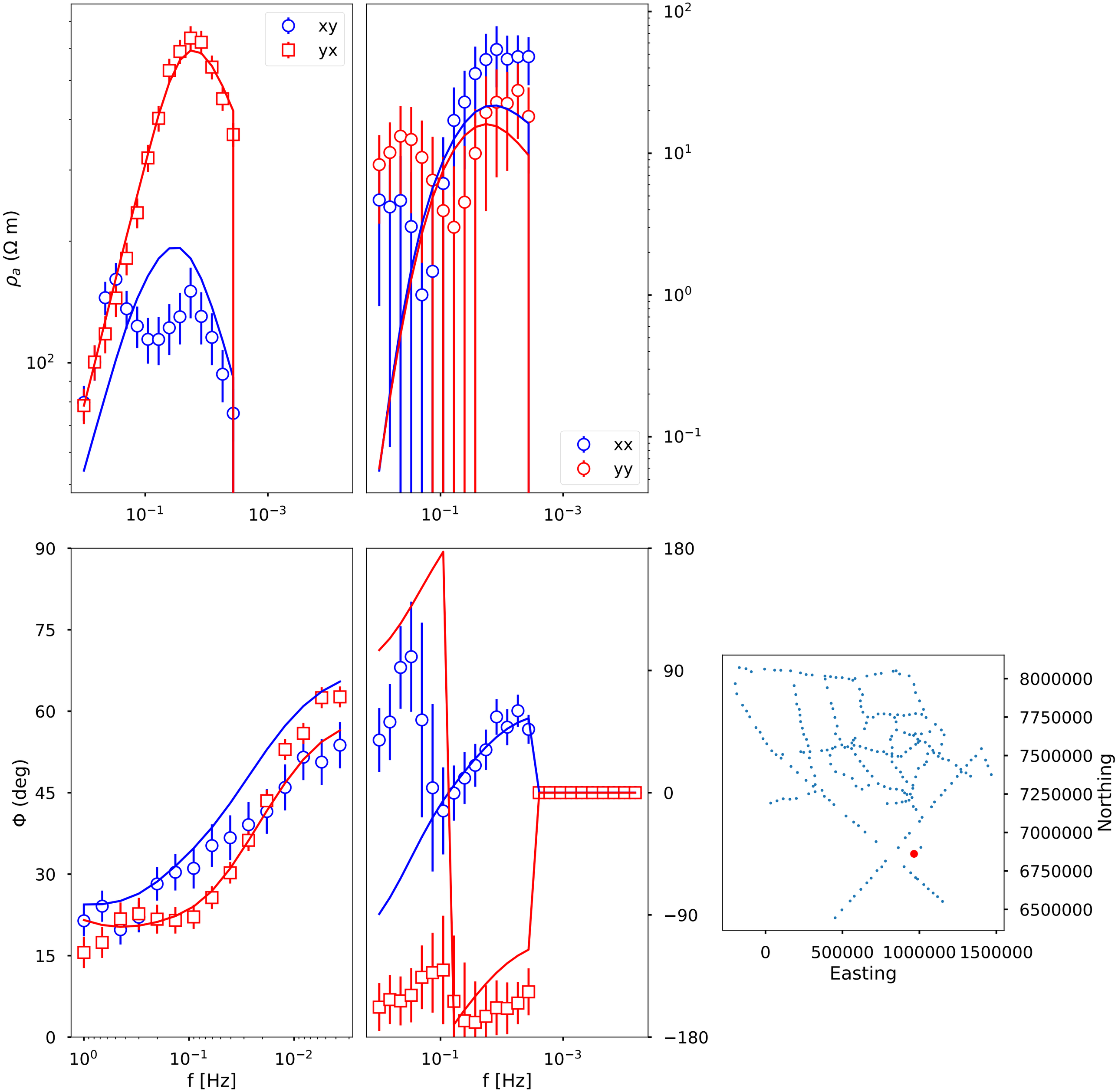

163: kof009_rev X 6902848.999342724 Y 1009462.3936619537

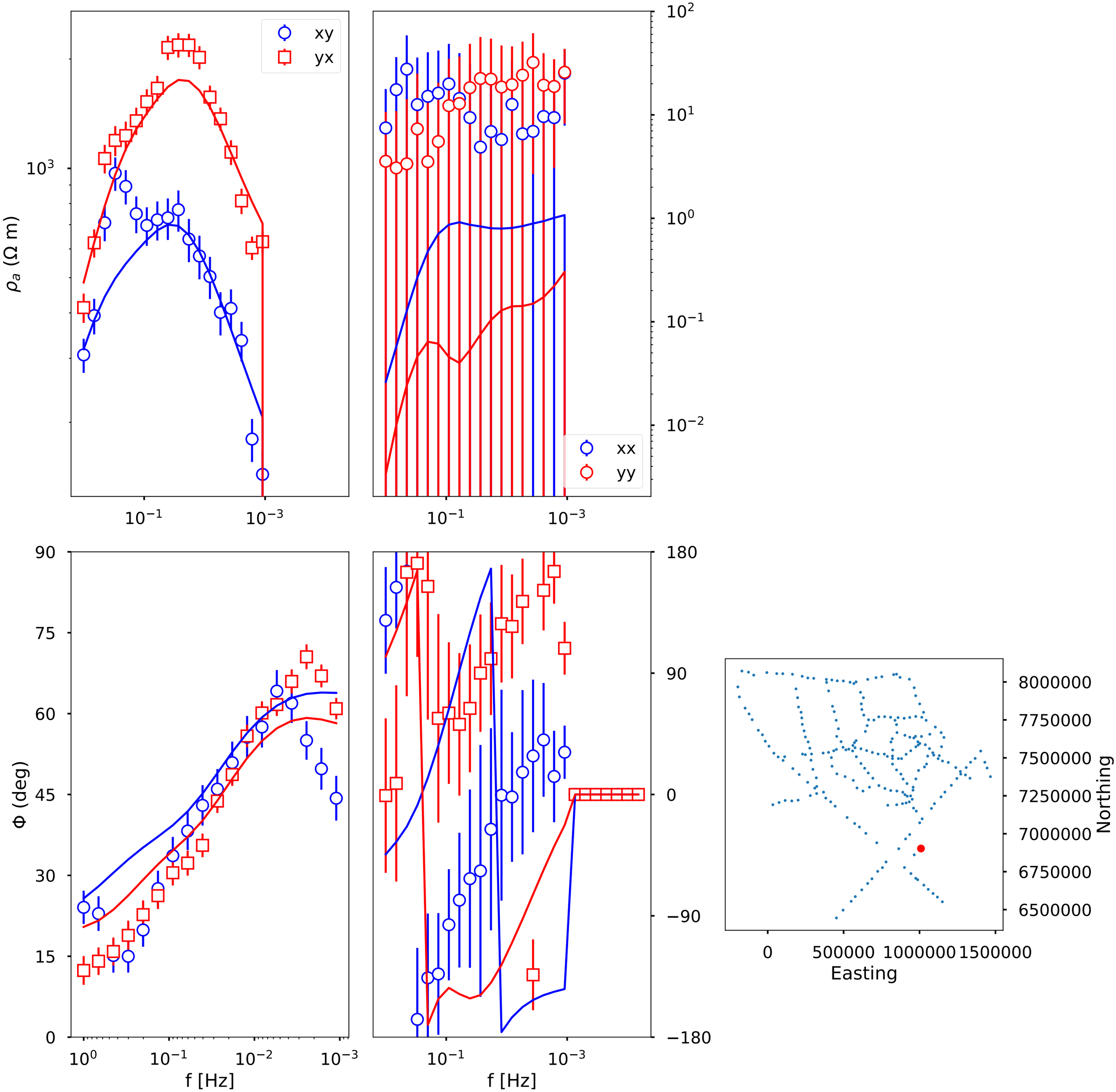

164: mak001_rev X 7767413.290342724 Y 1014934.8226619537

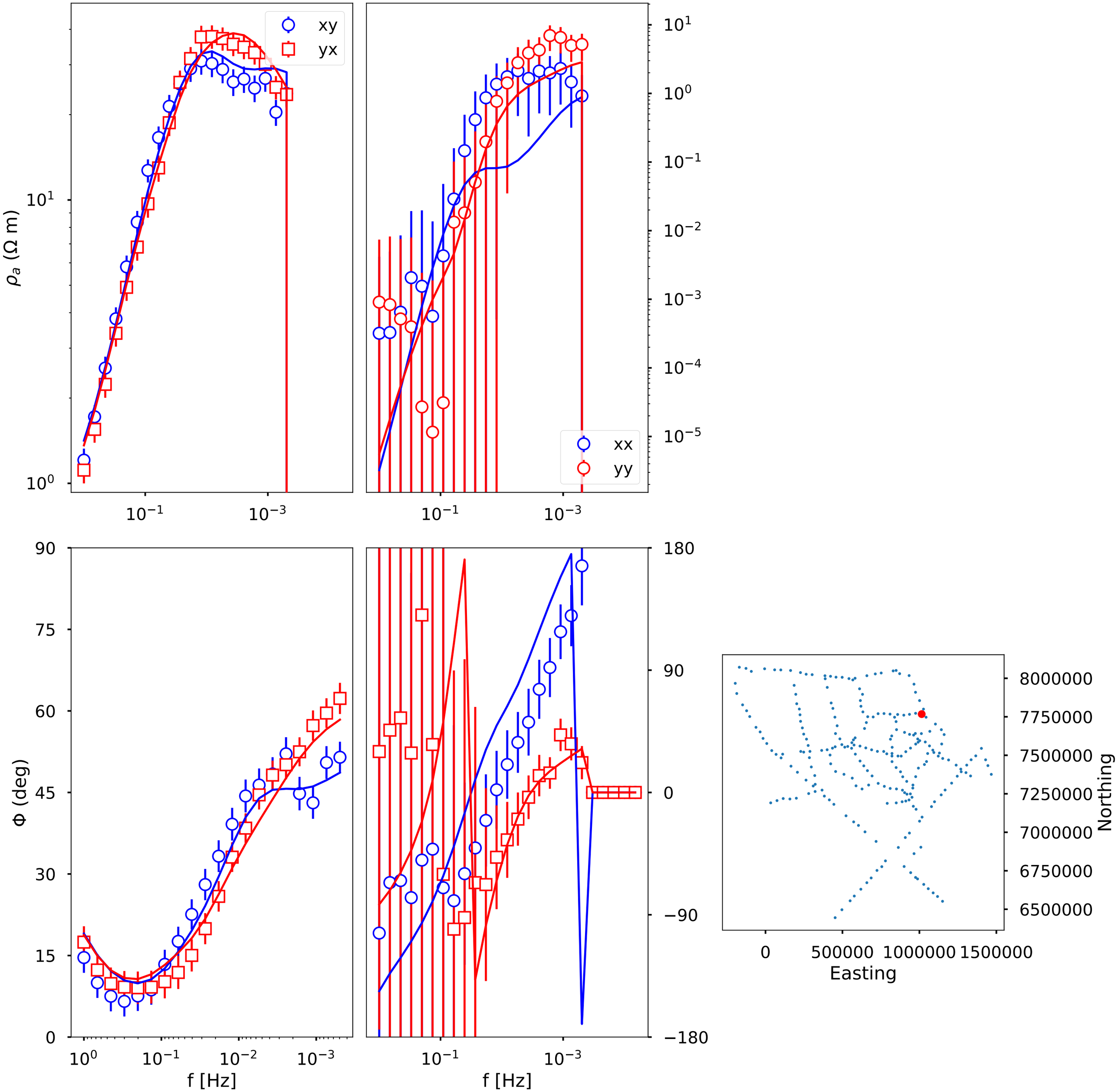

165: mak003_rev X 7772655.097342724 Y 975174.5296619537

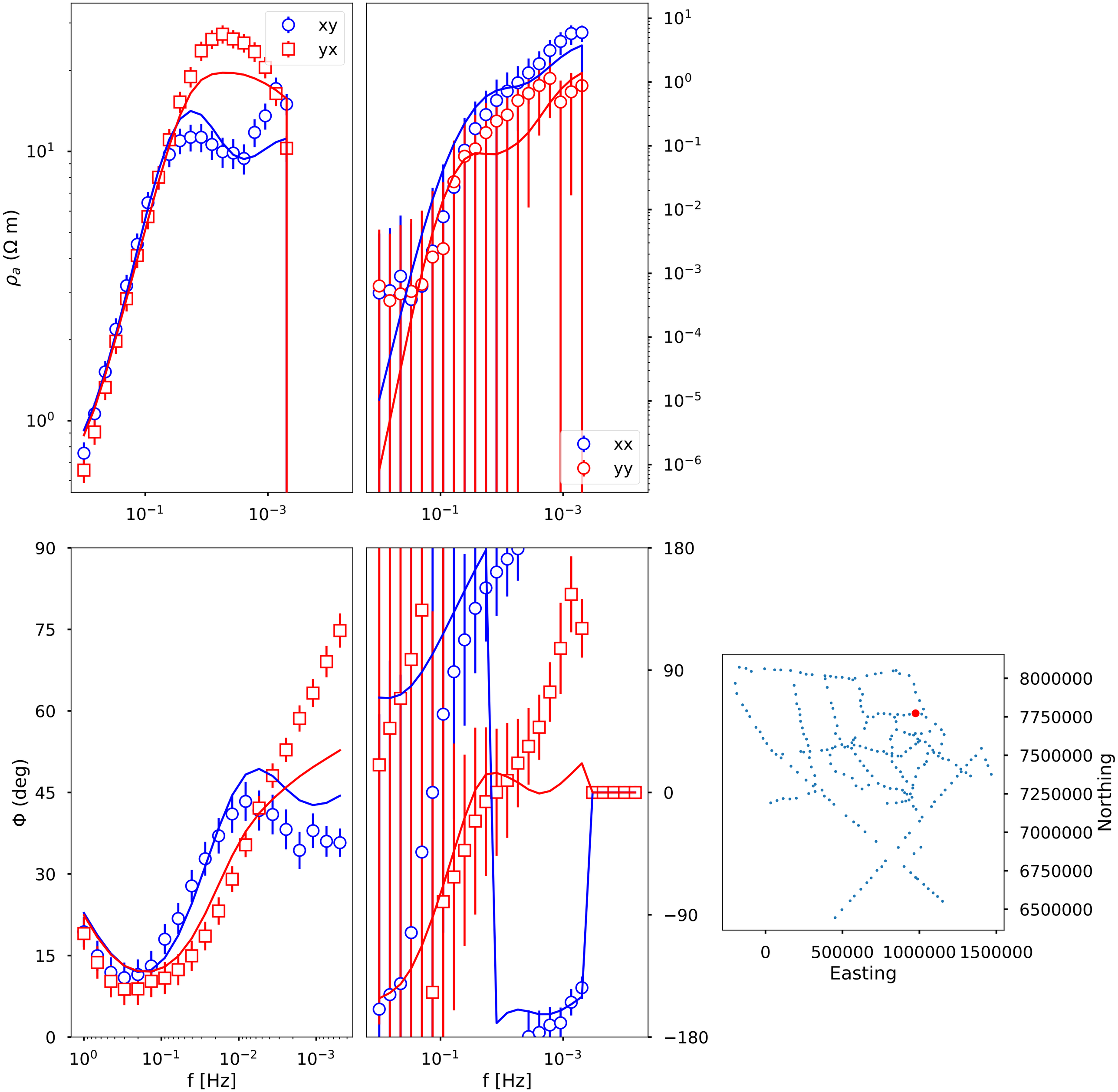

166: mak005_rev X 7765890.049342724 Y 935528.8646619536

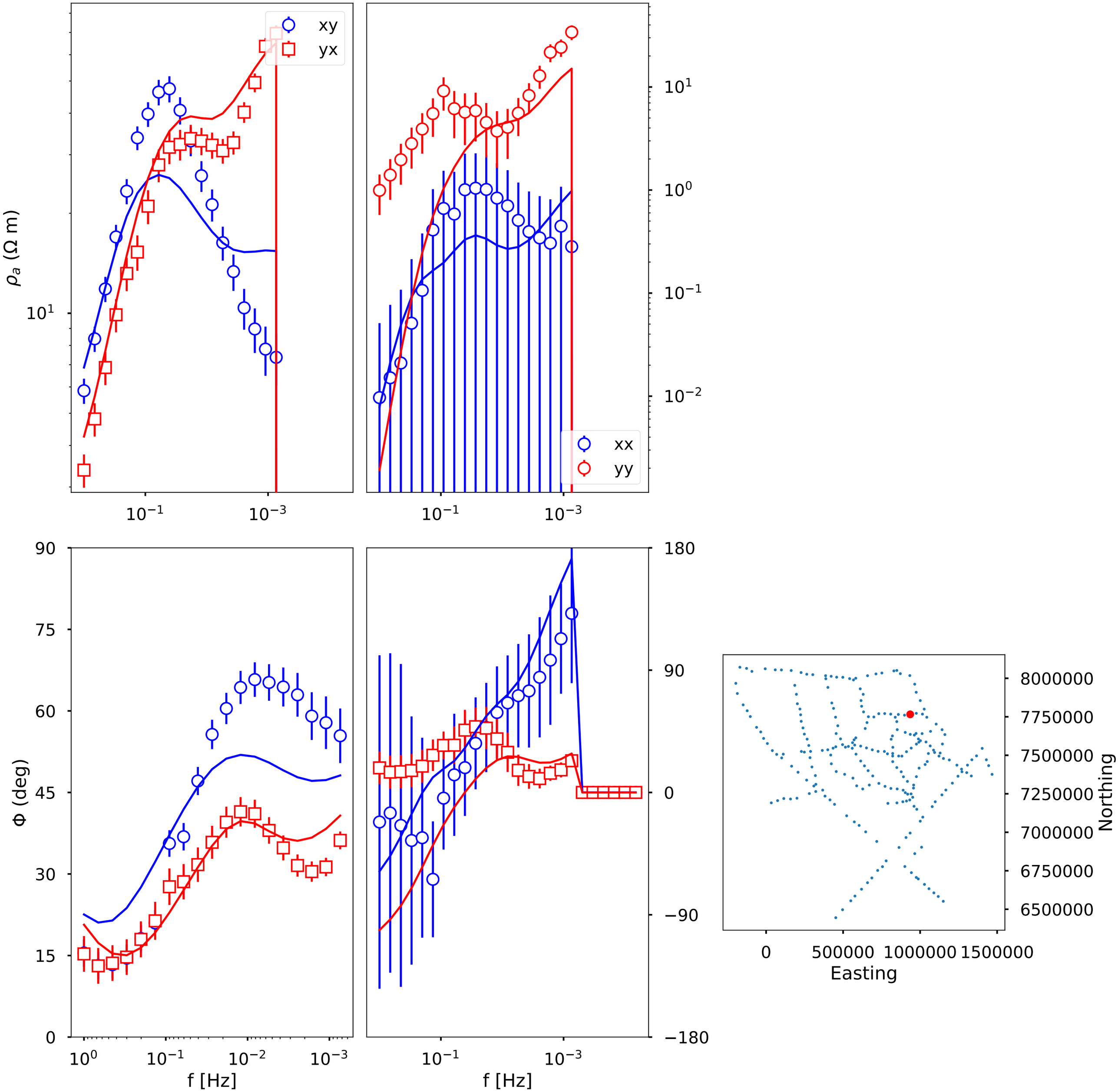

167: mak007_rev X 7760606.237342724 Y 898629.7436619537

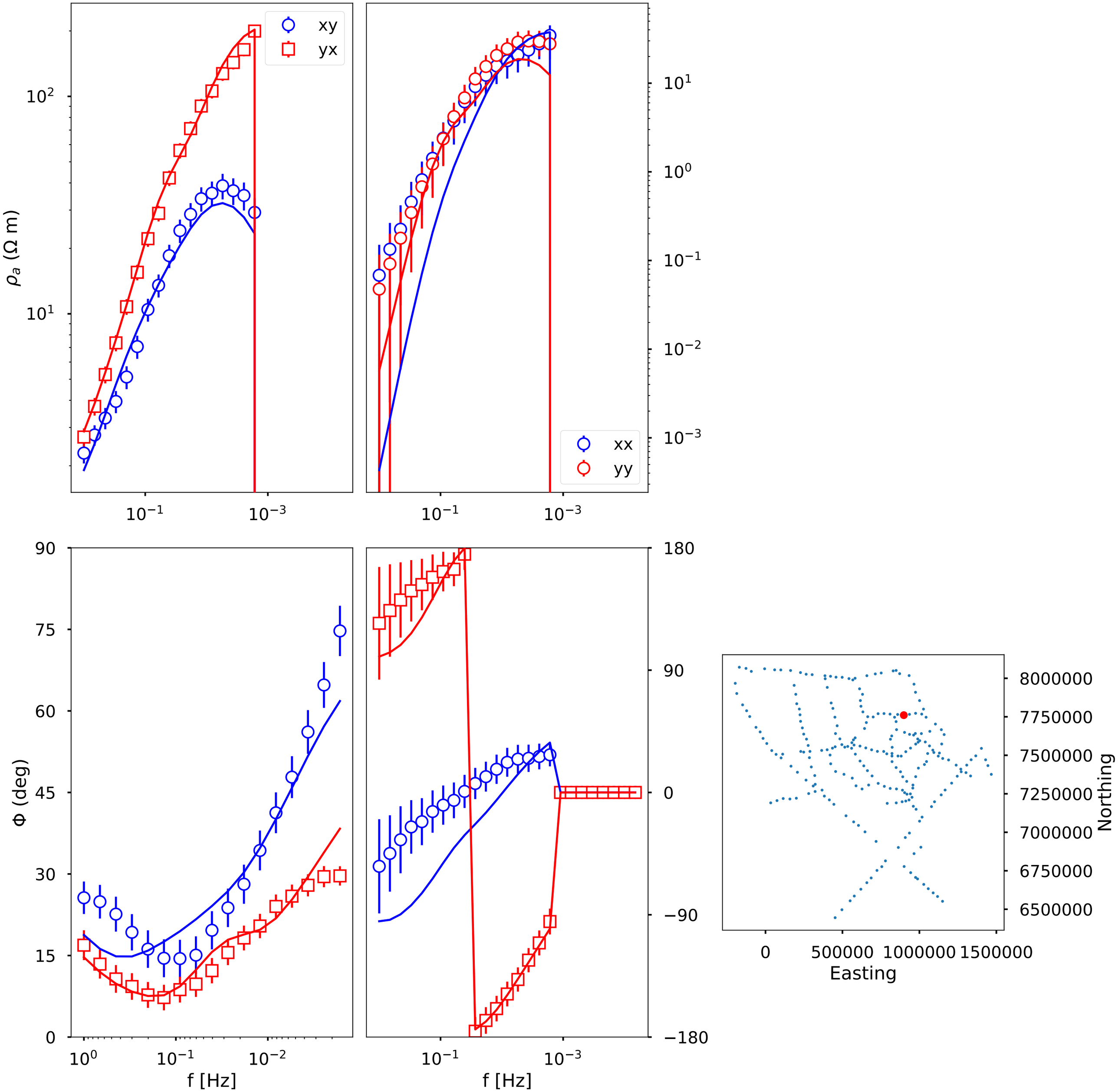

168: mak009_rev X 7765088.6343427235 Y 858607.3006619537

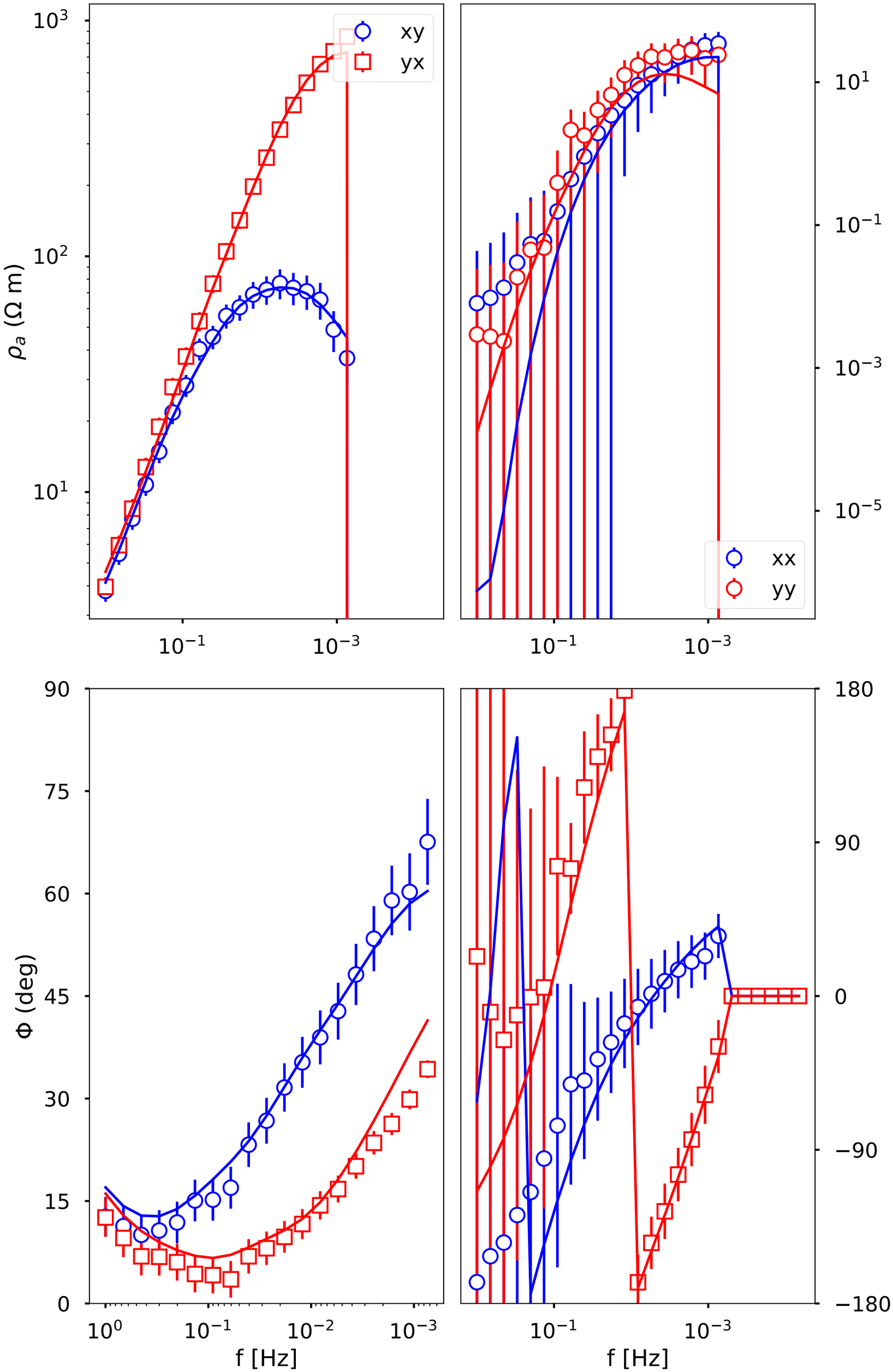

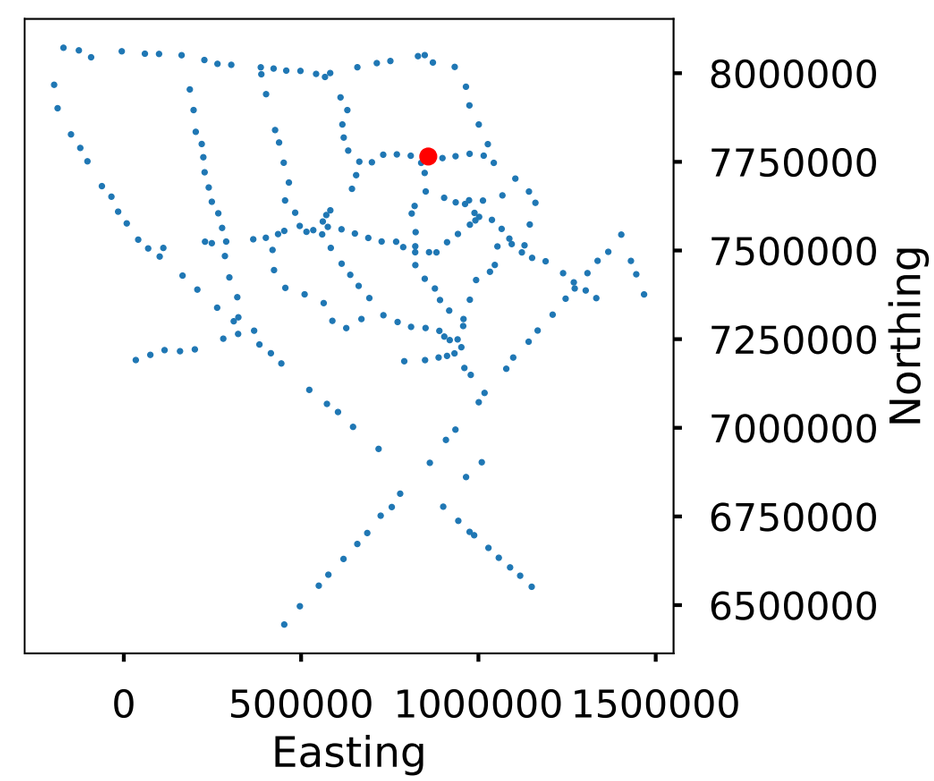

169: mof102_rev X 7771017.999342724 Y 769958.0936619537

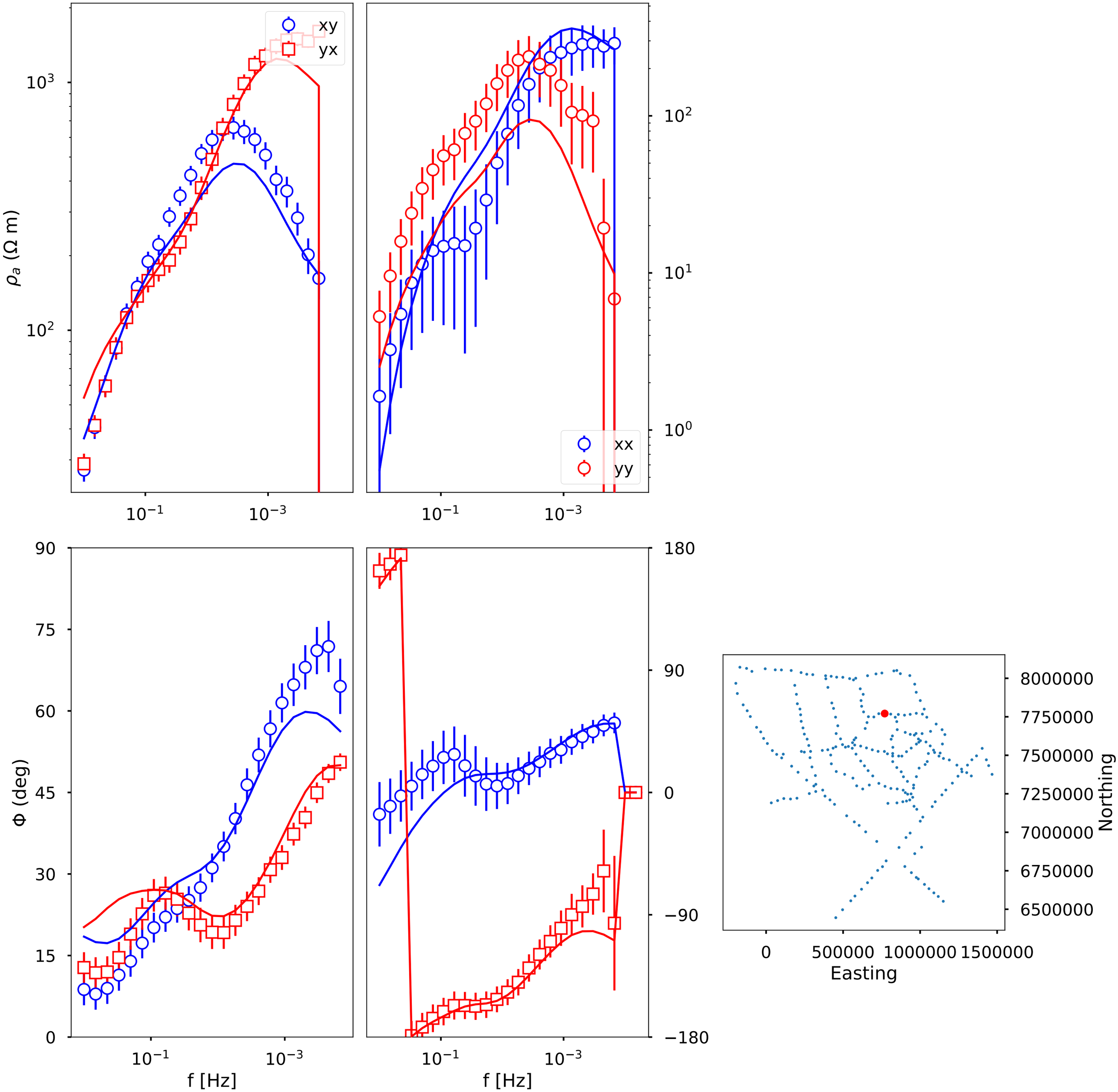

170: mof104_rev X 7767240.847342724 Y 809142.1976619537

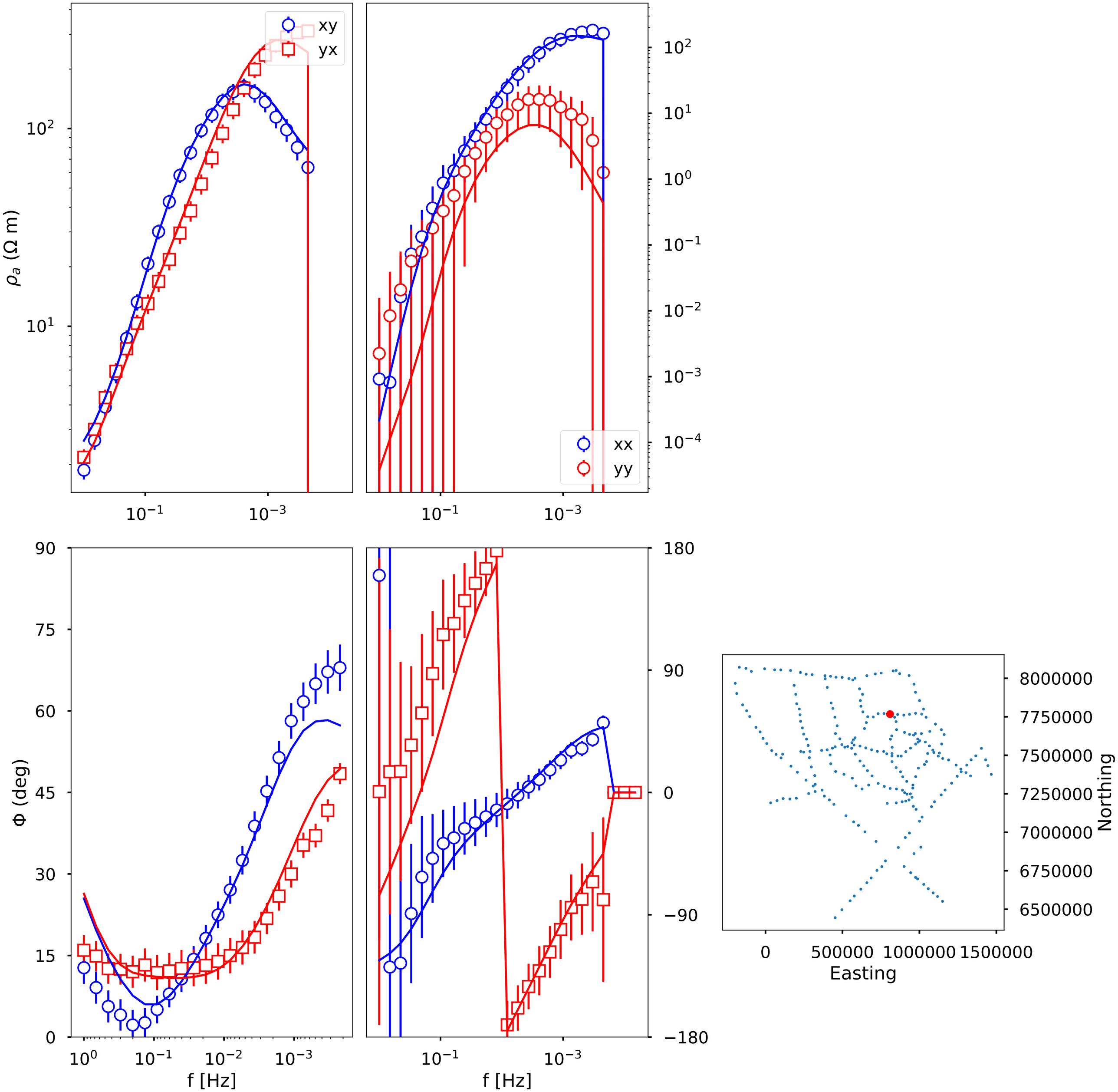

171: mof106_rev X 7747160.1513427235 Y 838613.8816619536

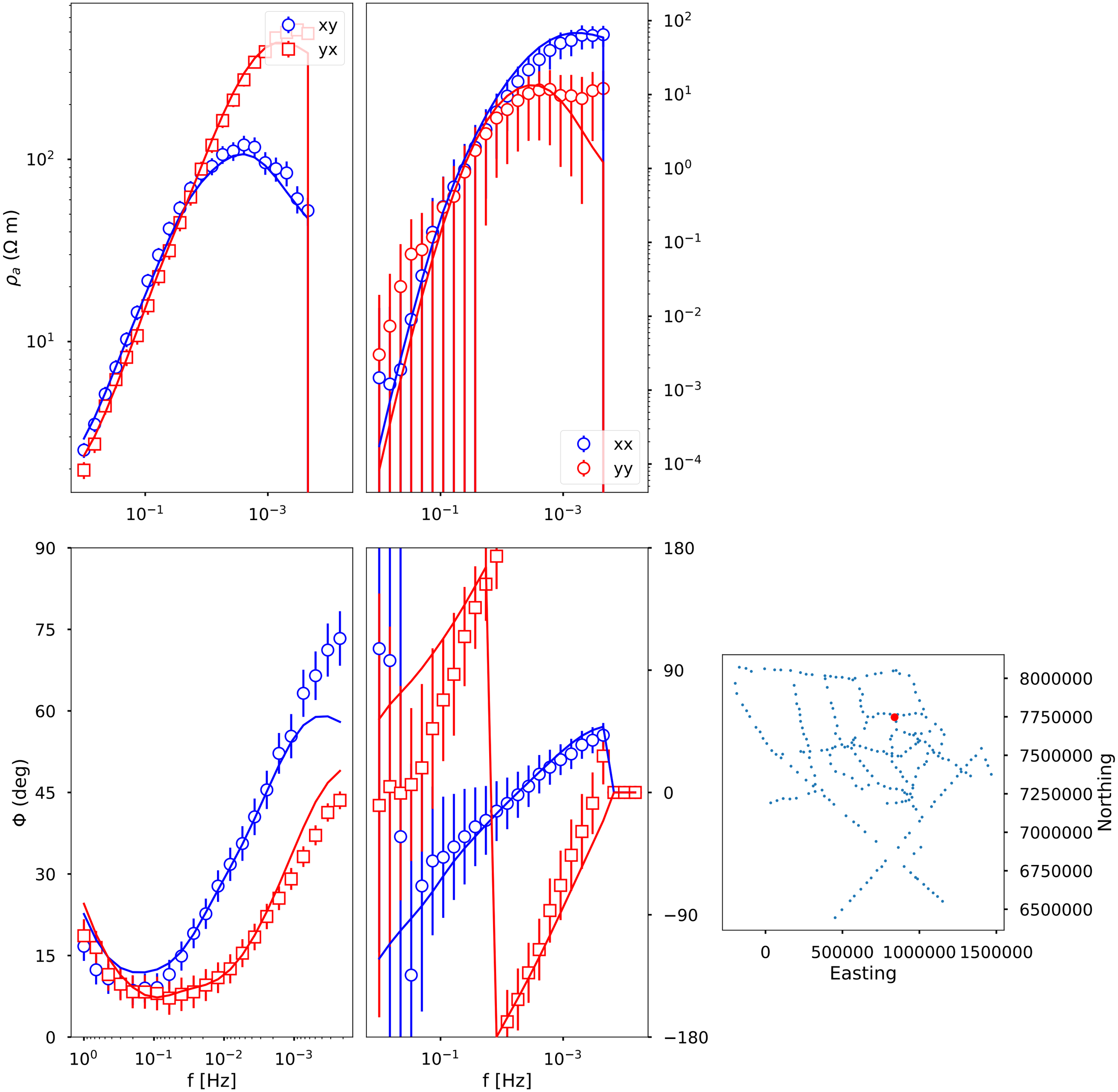

172: mof108_rev X 7718696.101342724 Y 848472.3136619537

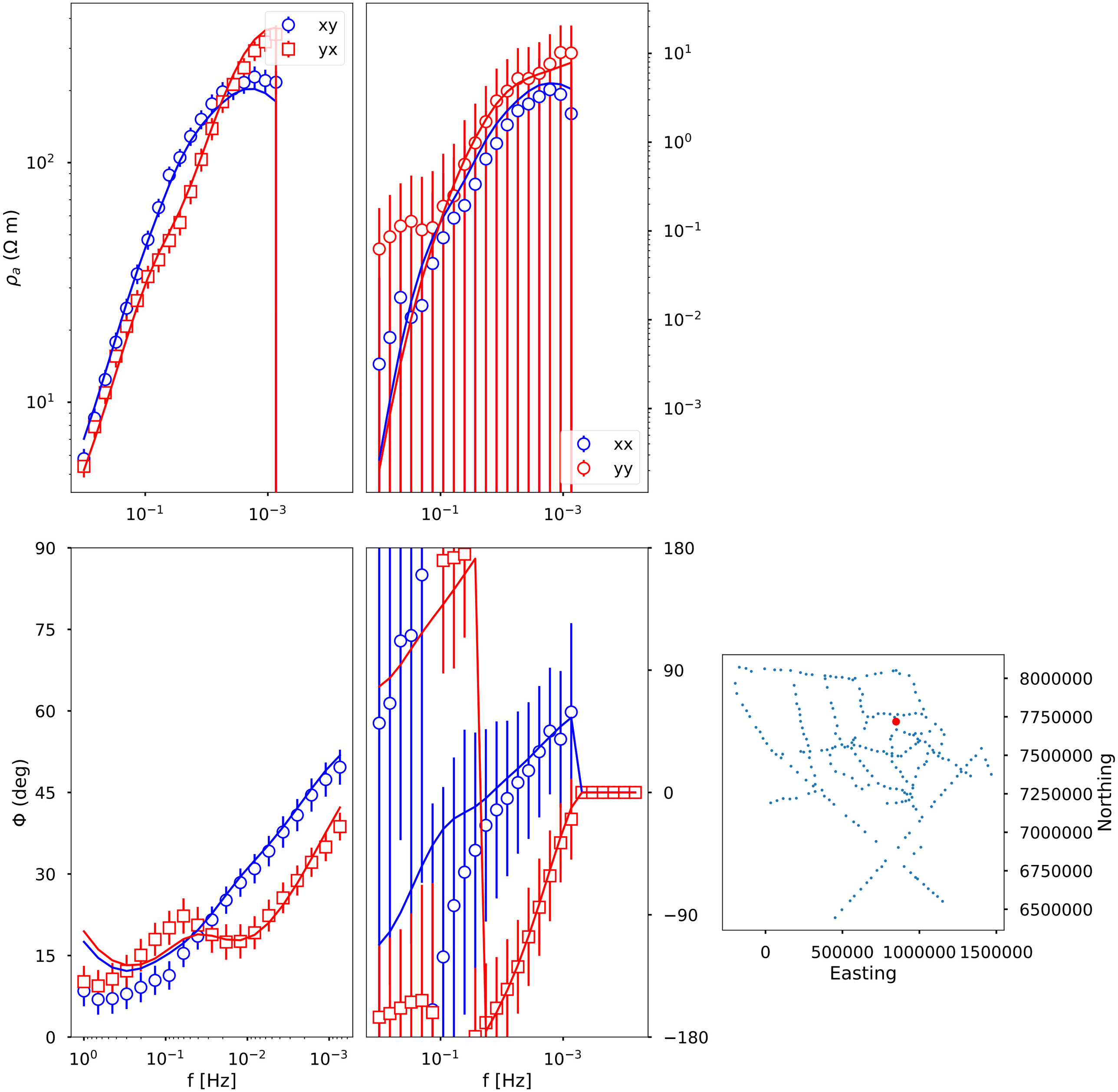

173: mof111_rev X 7666495.797342724 Y 851420.0216619538

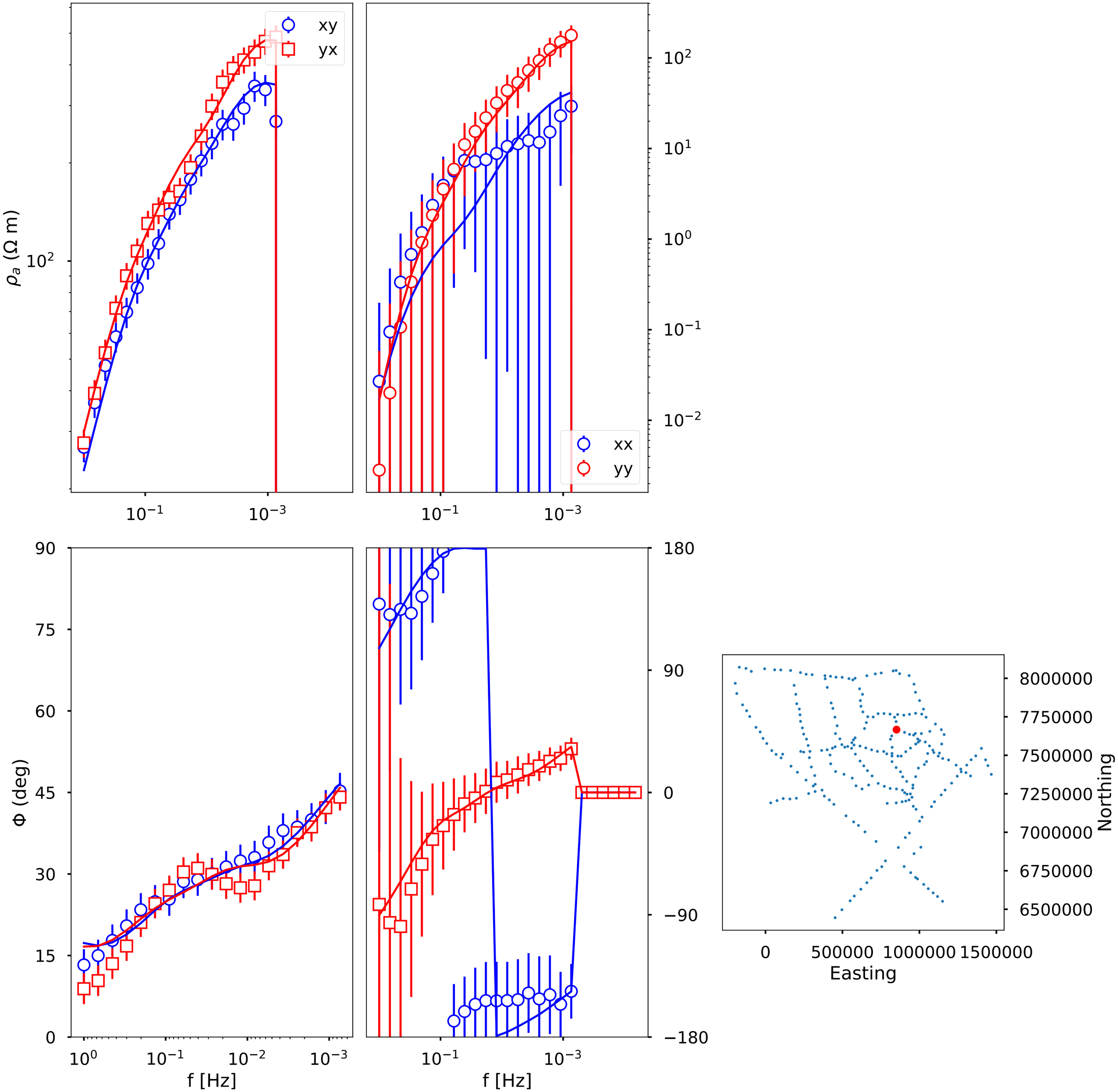

174: mof114_rev X 7648656.852342724 Y 903376.0726619537

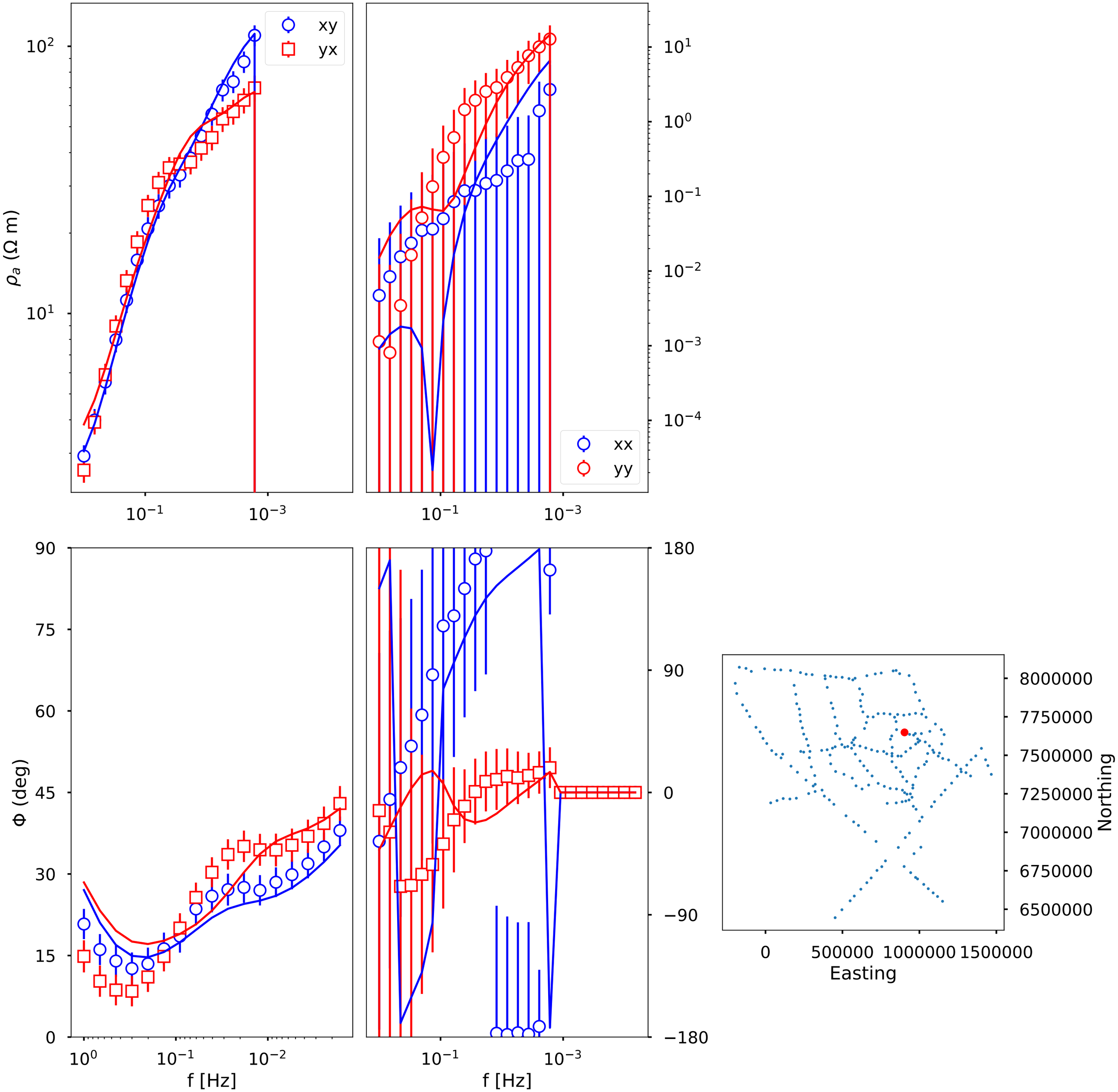

175: mof116_rev X 7635791.101342724 Y 935949.7306619537

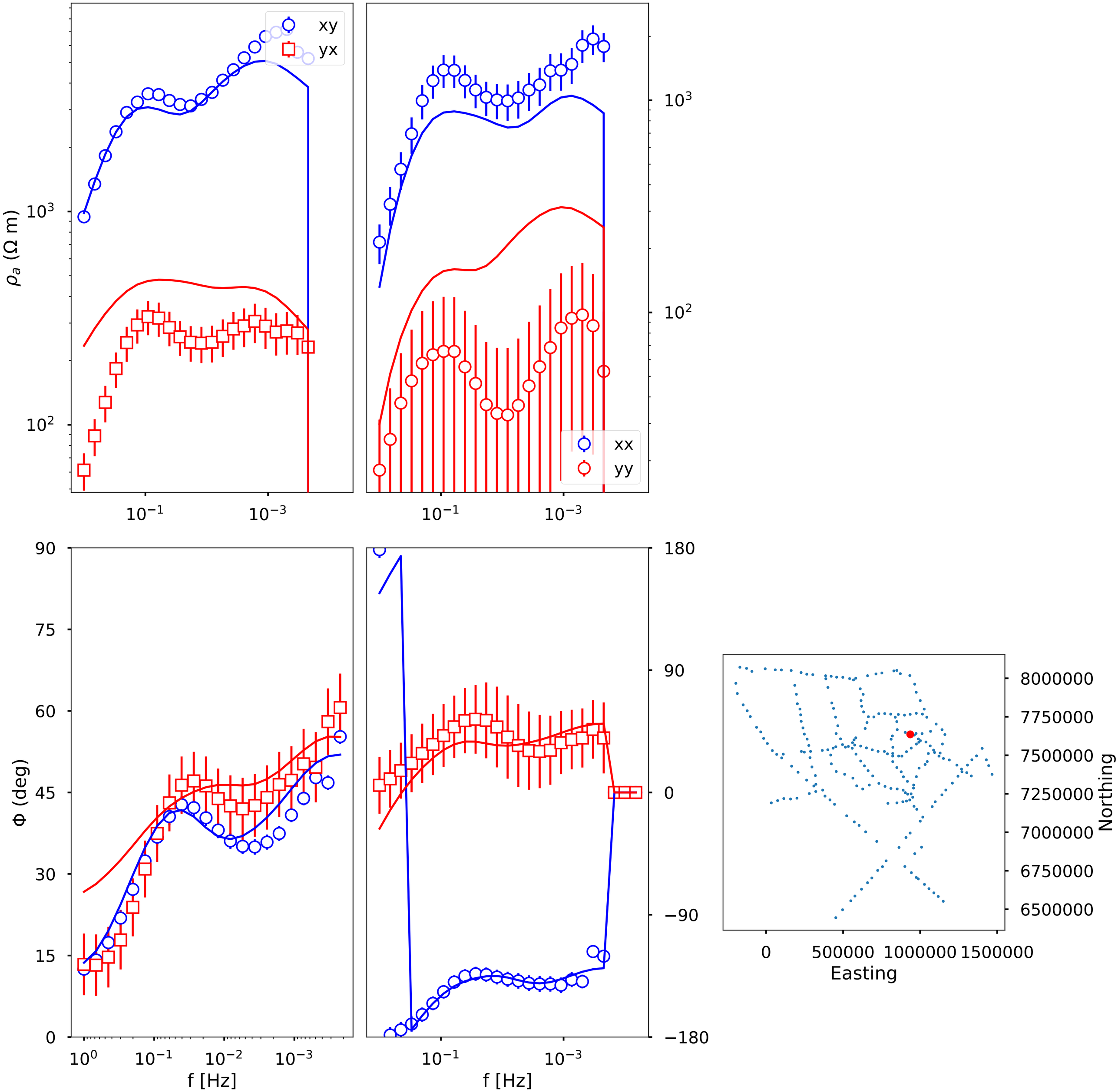

176: mof118_rev X 7641686.199342724 Y 973593.2476619538

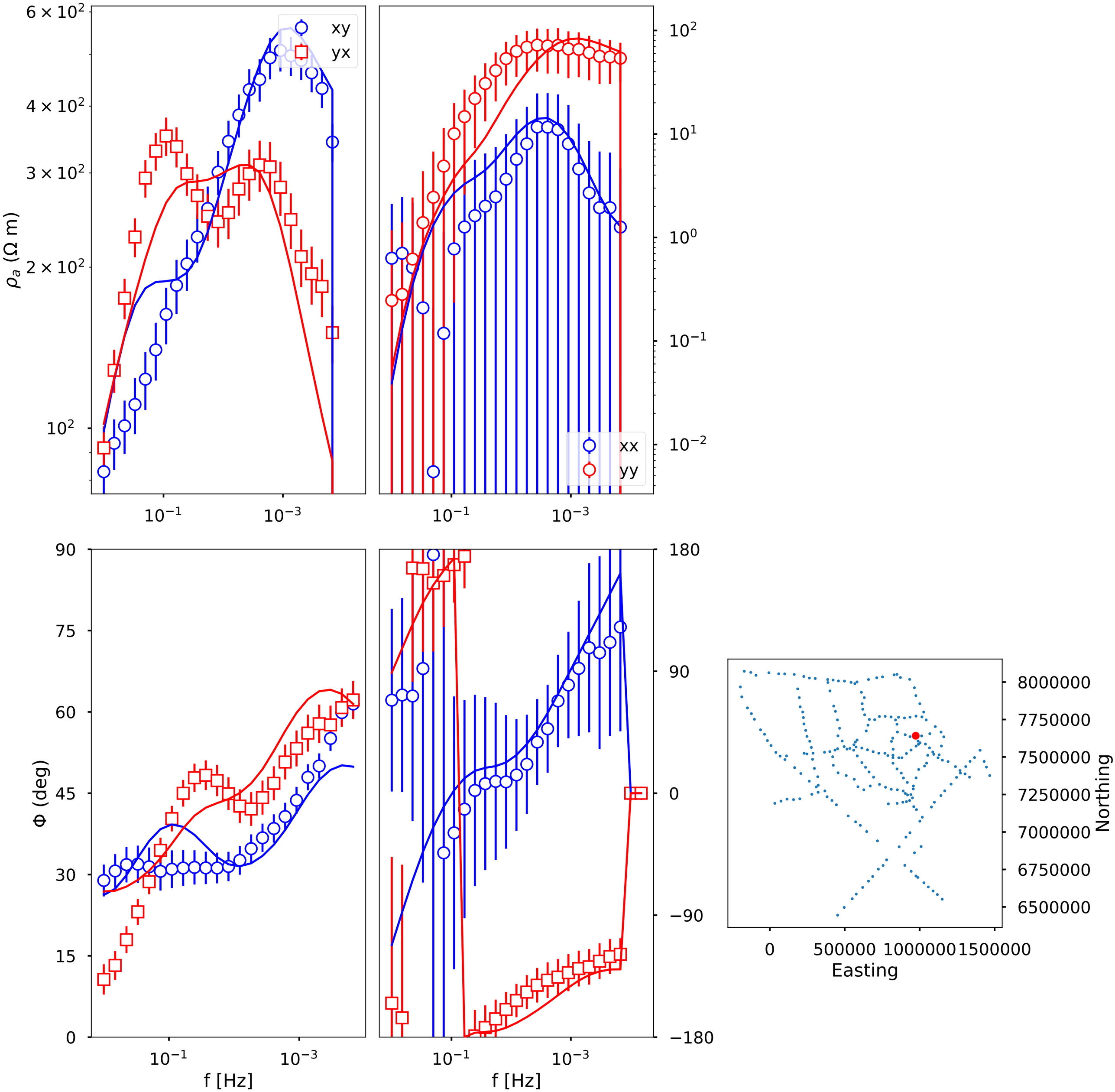

177: mof120_rev X 7640795.247342724 Y 1012790.2086619537

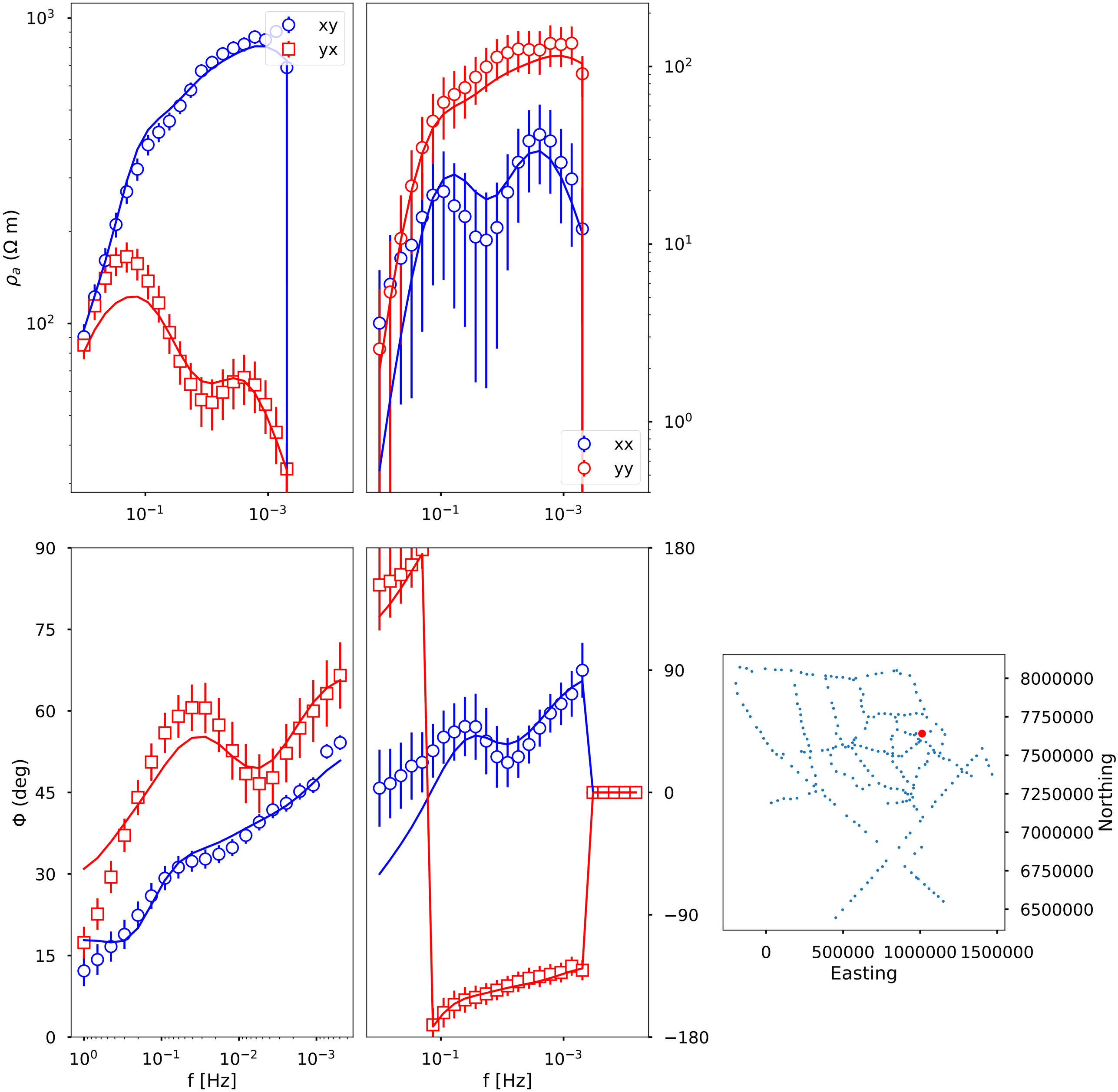

178: mof123_rev X 7655411.951342724 Y 1067654.0506619536

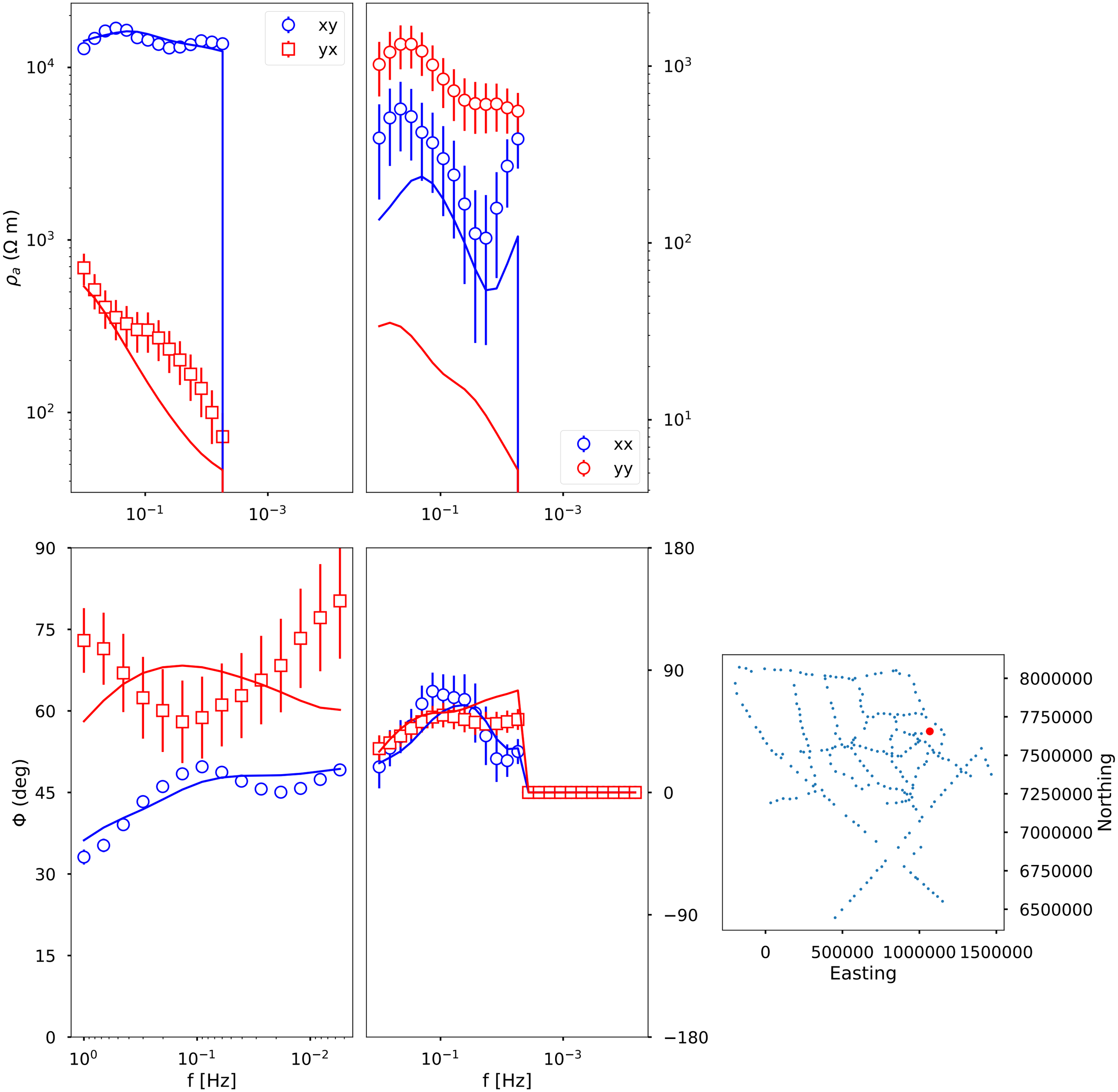

179: mof127_rev X 7666219.447342724 Y 1142528.8216619538

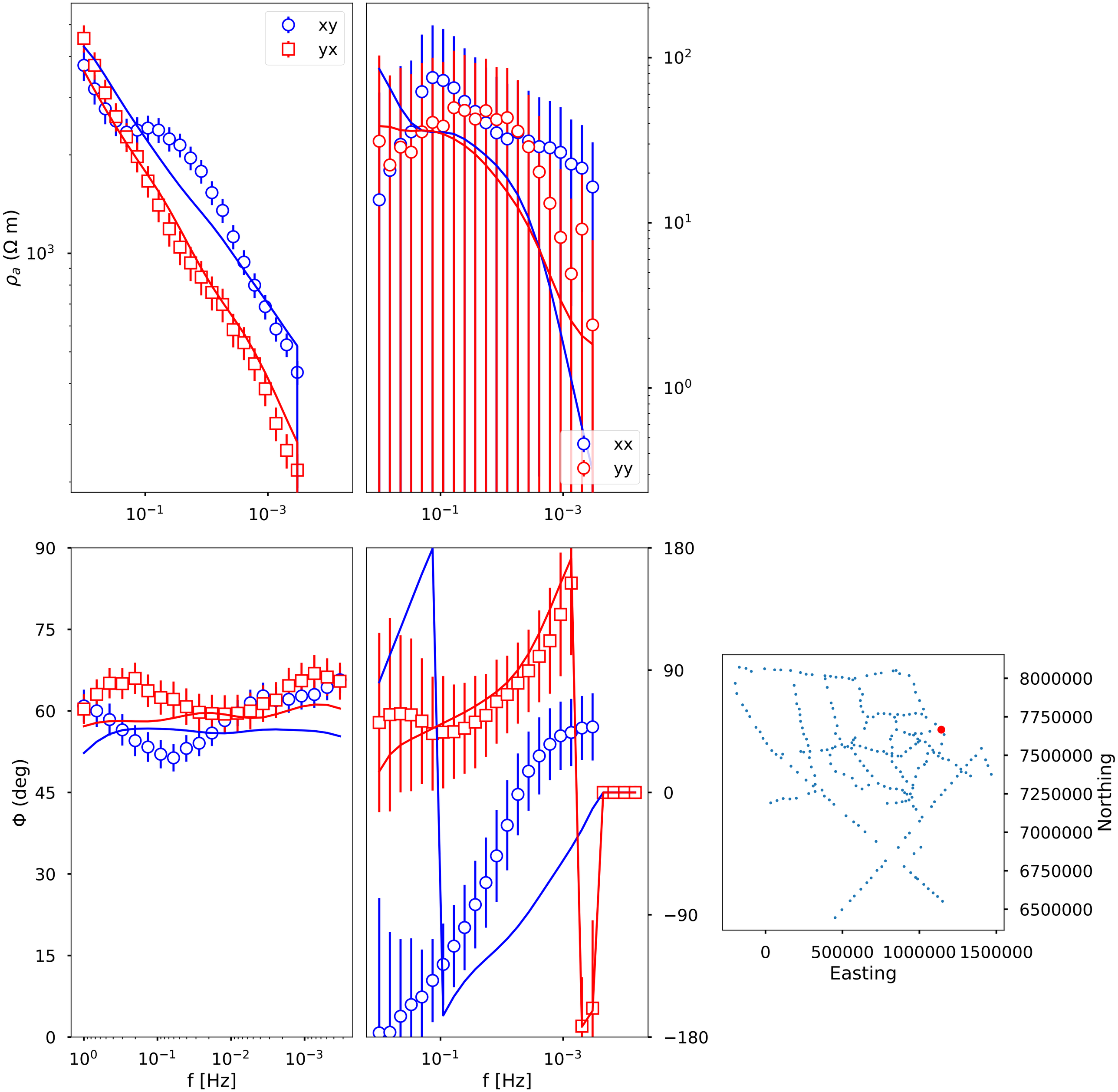

180: mol103_rev X 7330485.148342724 Y 917632.9196619537

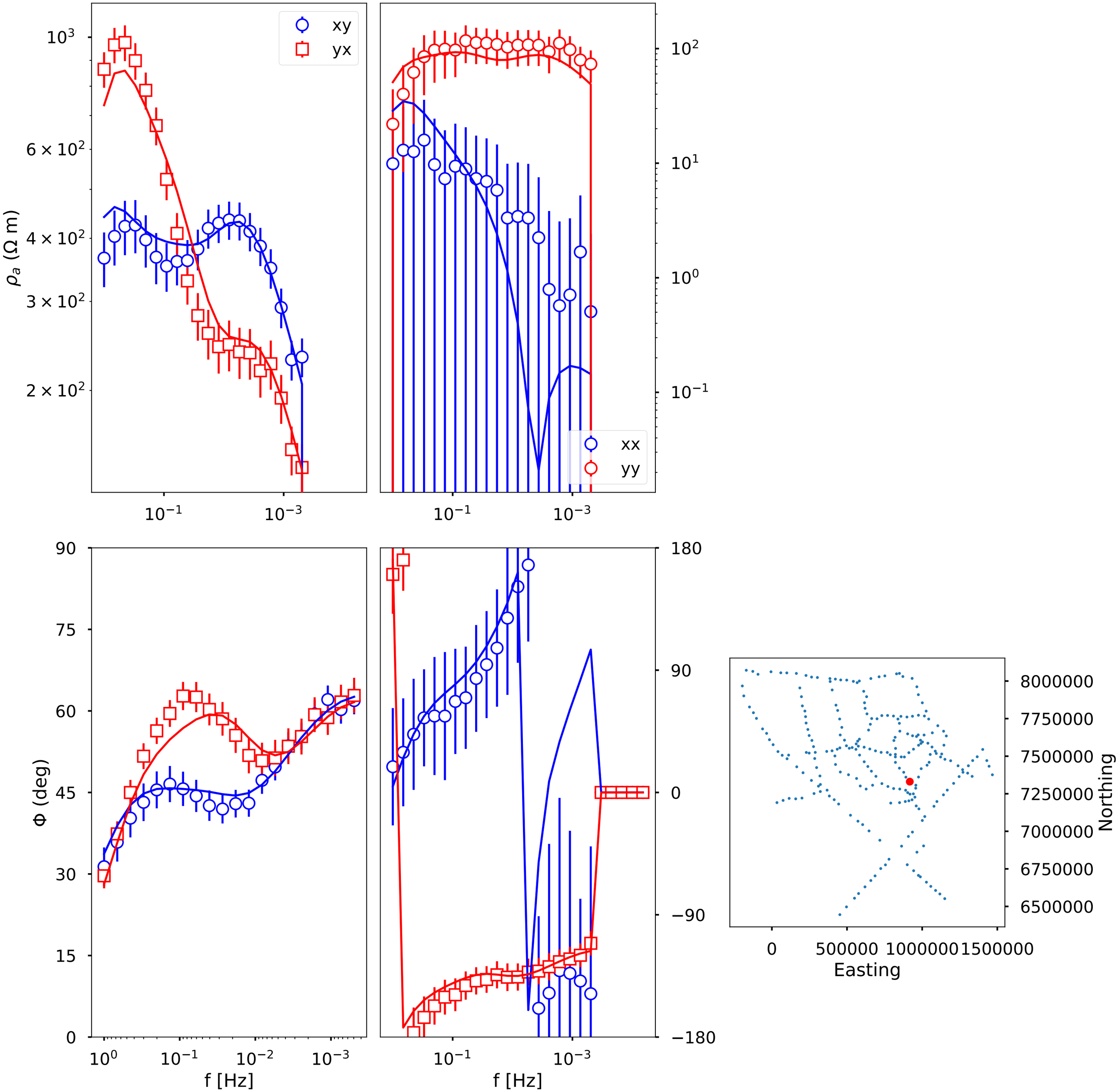

181: mol105_rev X 7360330.948342724 Y 891665.2666619536

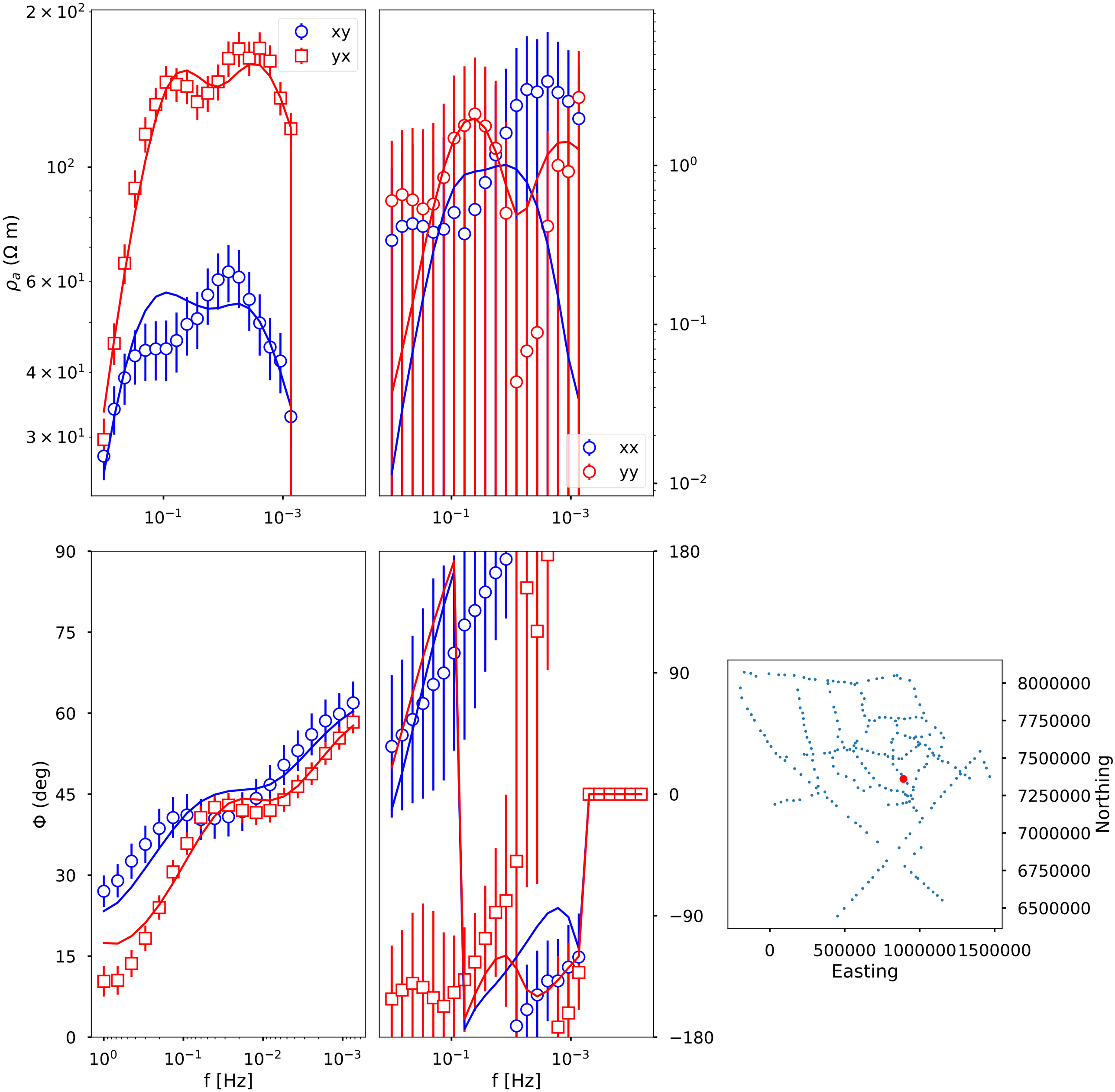

182: mol107_rev X 7392817.549342724 Y 877283.8916619536

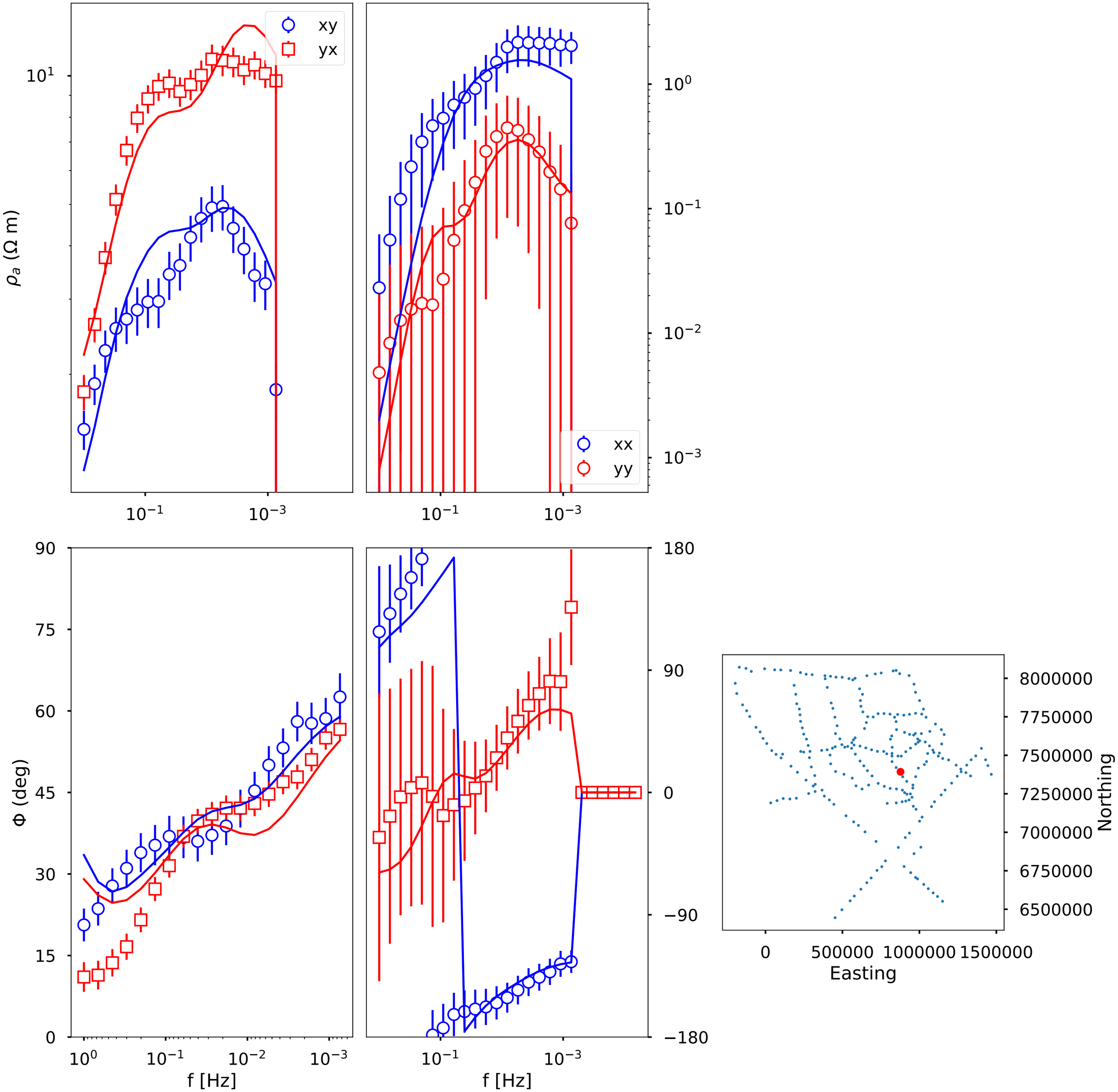

183: oka002_rev X 7750473.035342724 Y 664160.4686619537

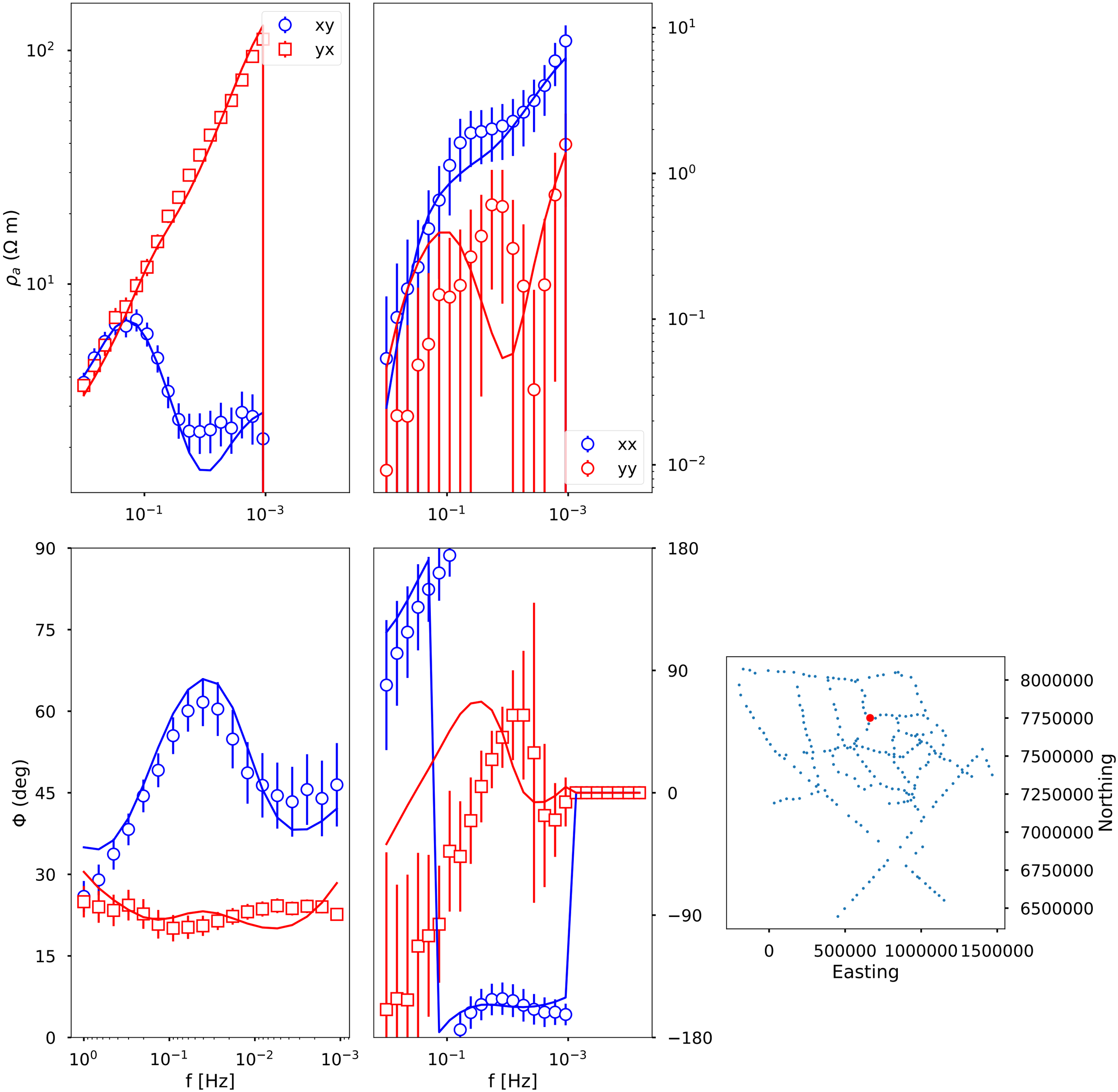

184: oka004_rev X 7781703.9013427235 Y 632823.3406619537

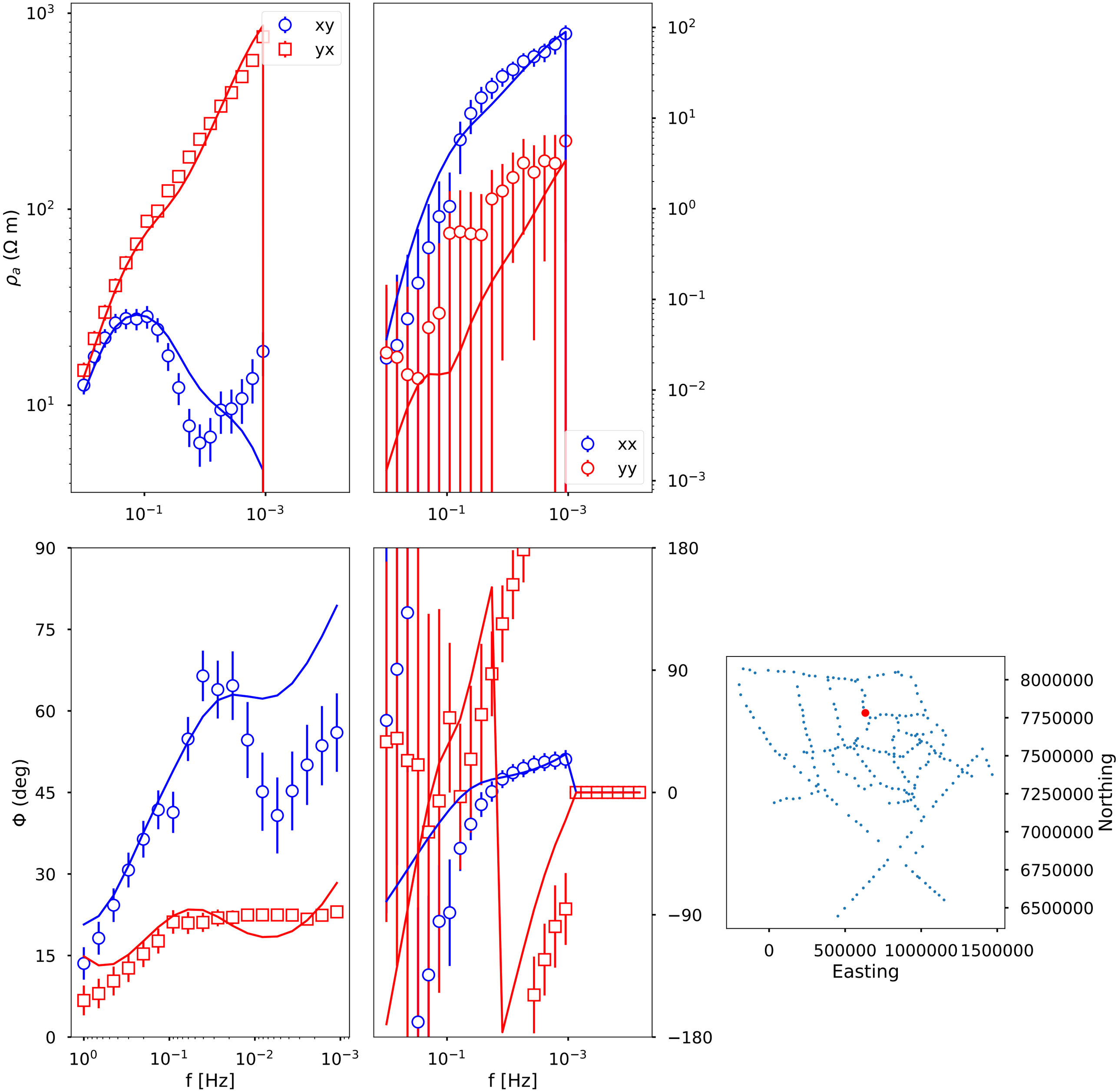

185: oka006_rev X 7818463.978342724 Y 620161.9496619537

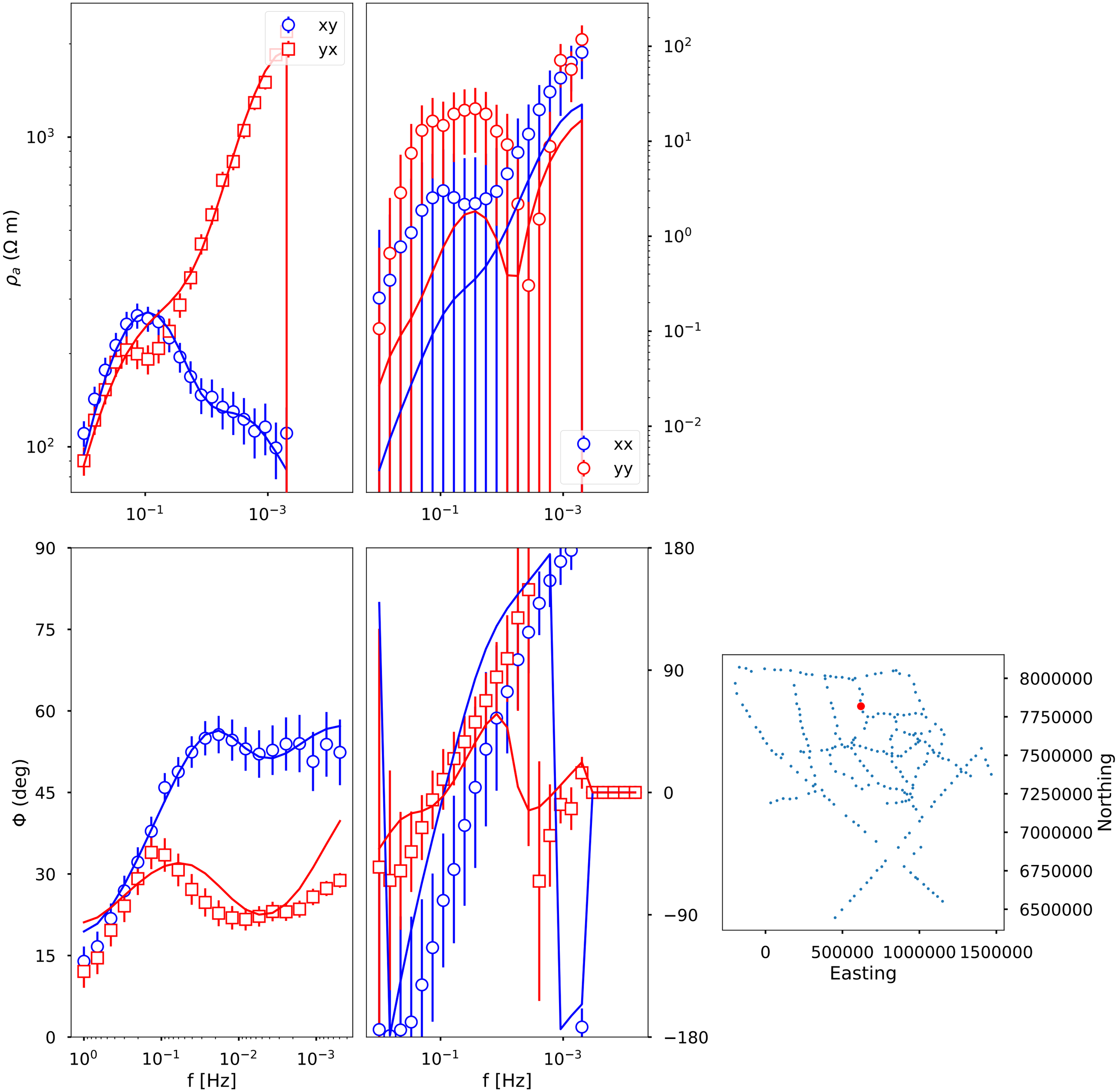

186: oka008_rev X 7855421.922342724 Y 616348.6576619537

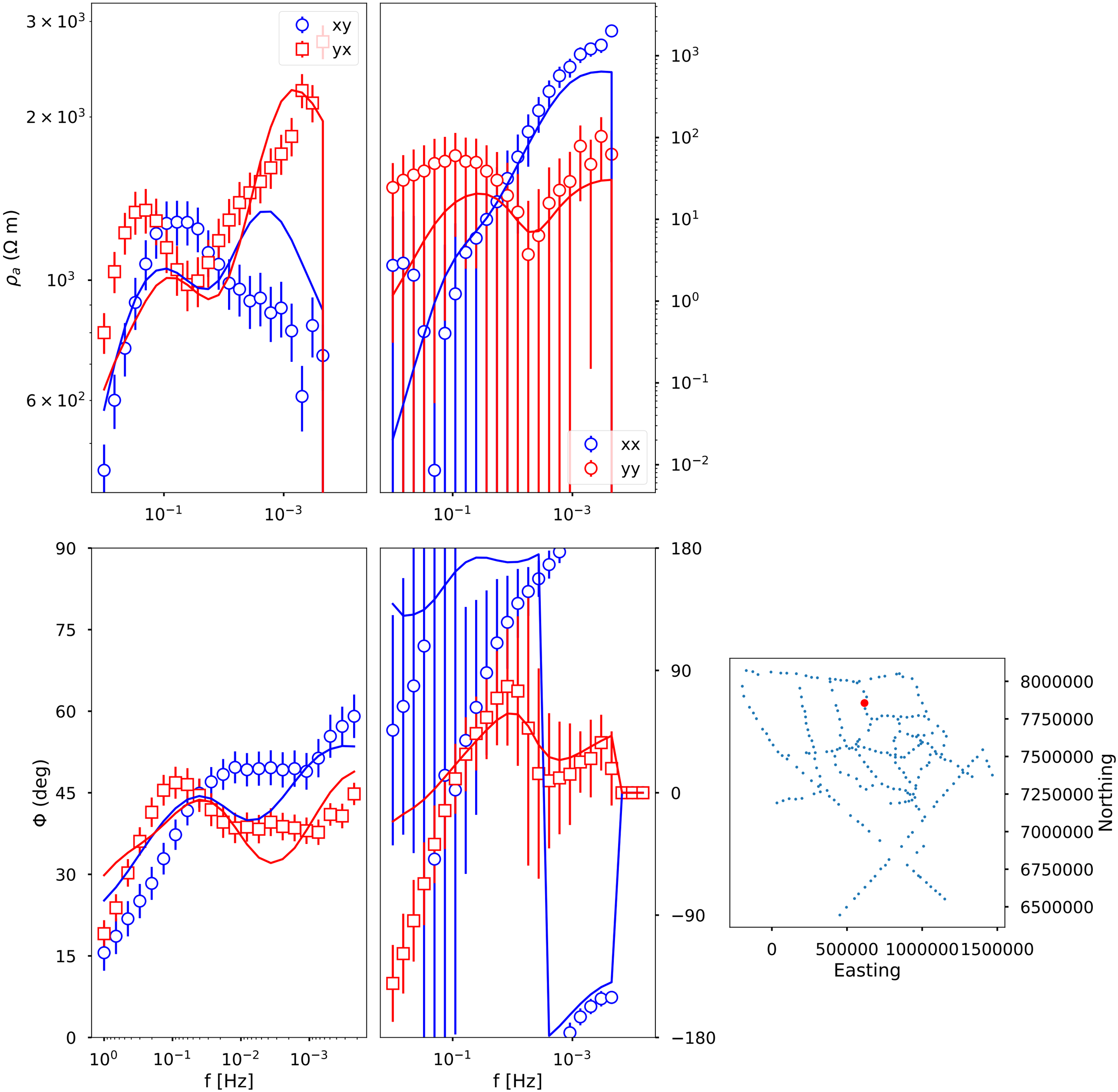

187: oka010_rev X 7895928.199342724 Y 630374.7426619537

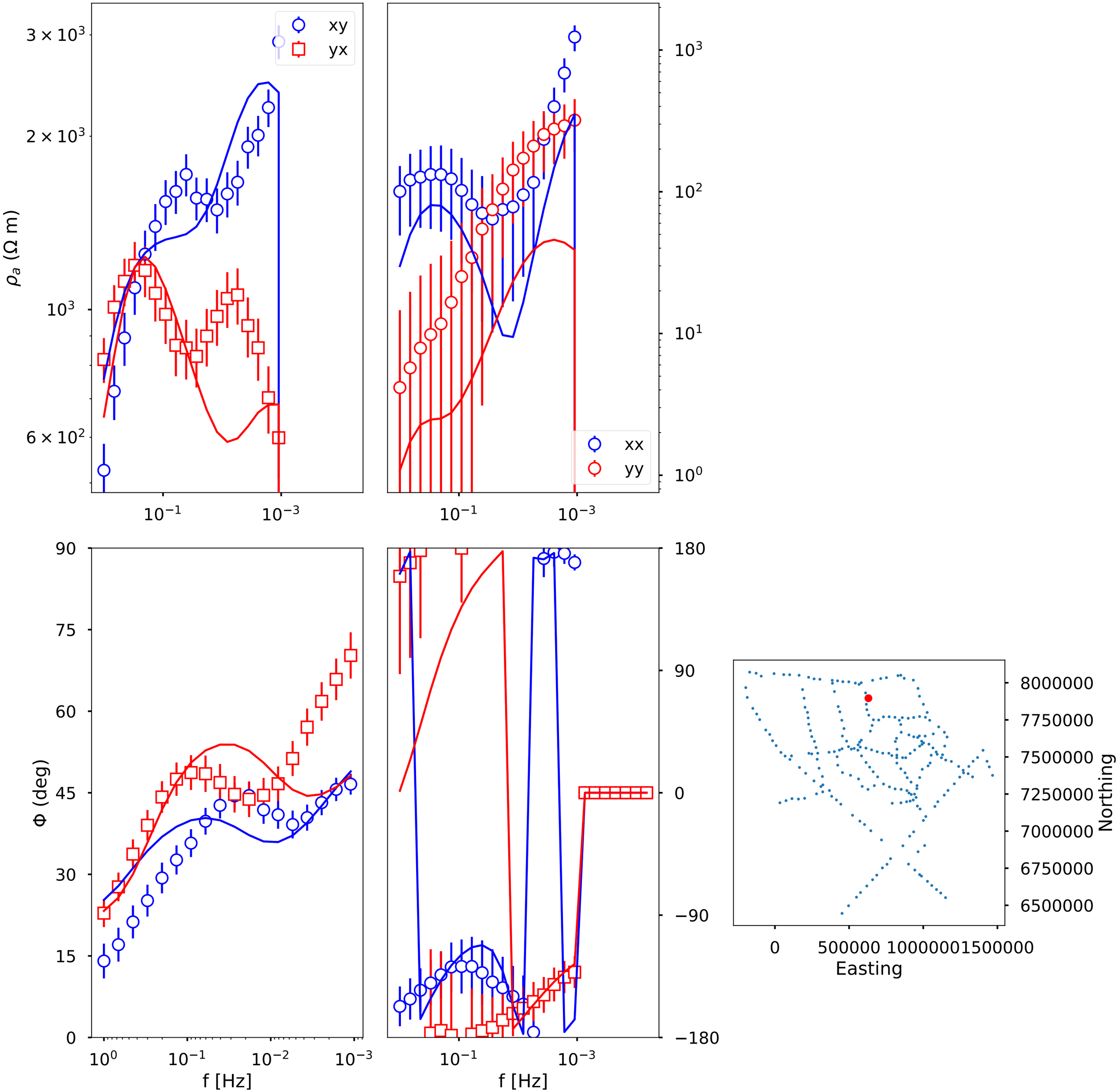

188: oka012_rev X 7931786.270342724 Y 611141.8286619537

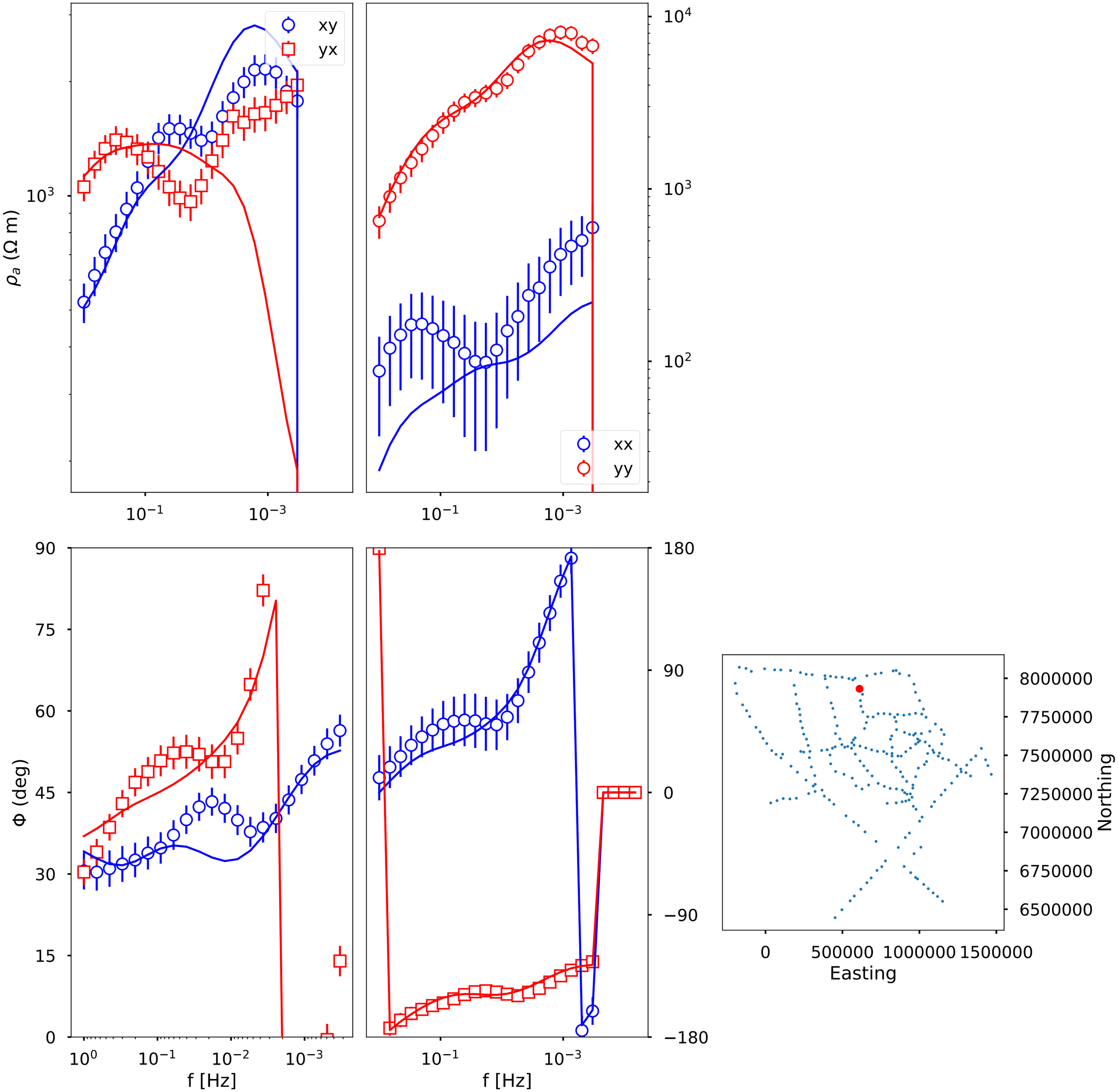

189: rtz203_rev X 7202750.6513427235 Y 911486.5996619537

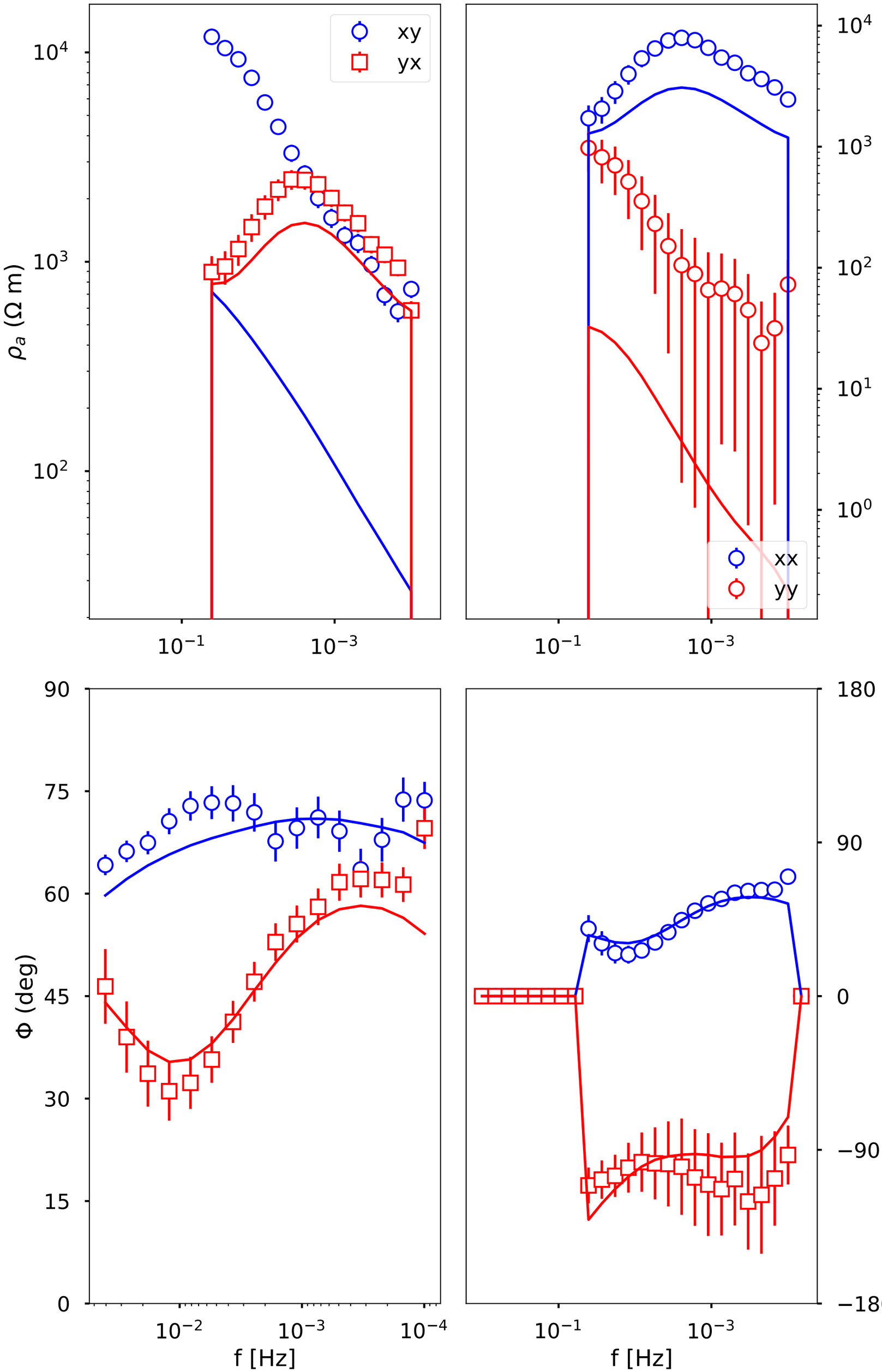

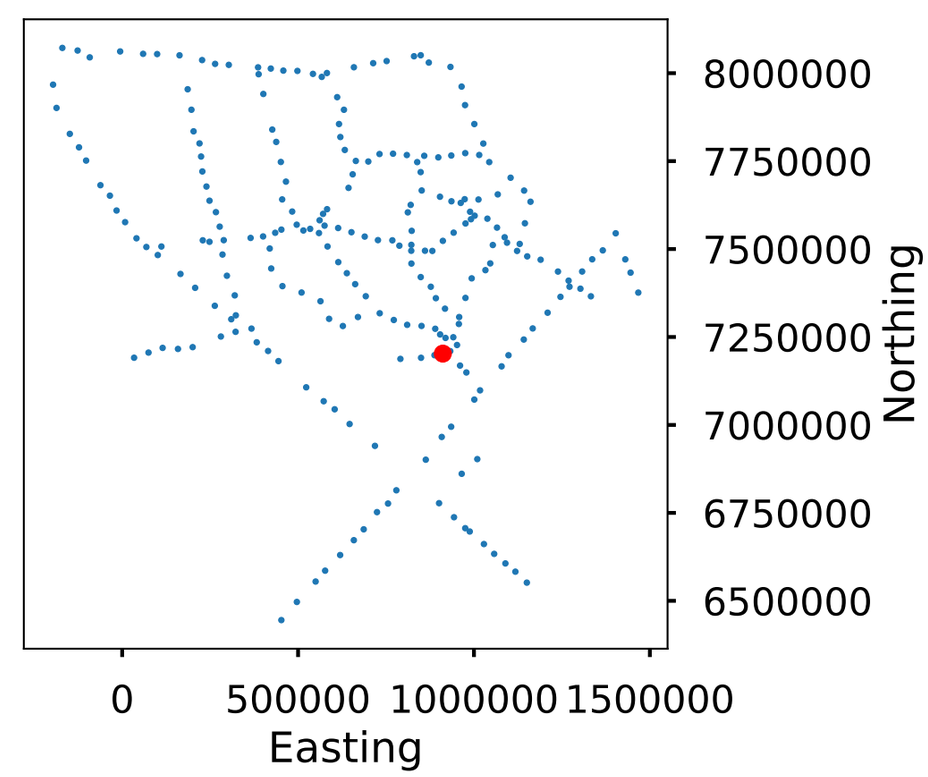

190: rtz205_rev X 7198236.197342724 Y 887744.2976619537

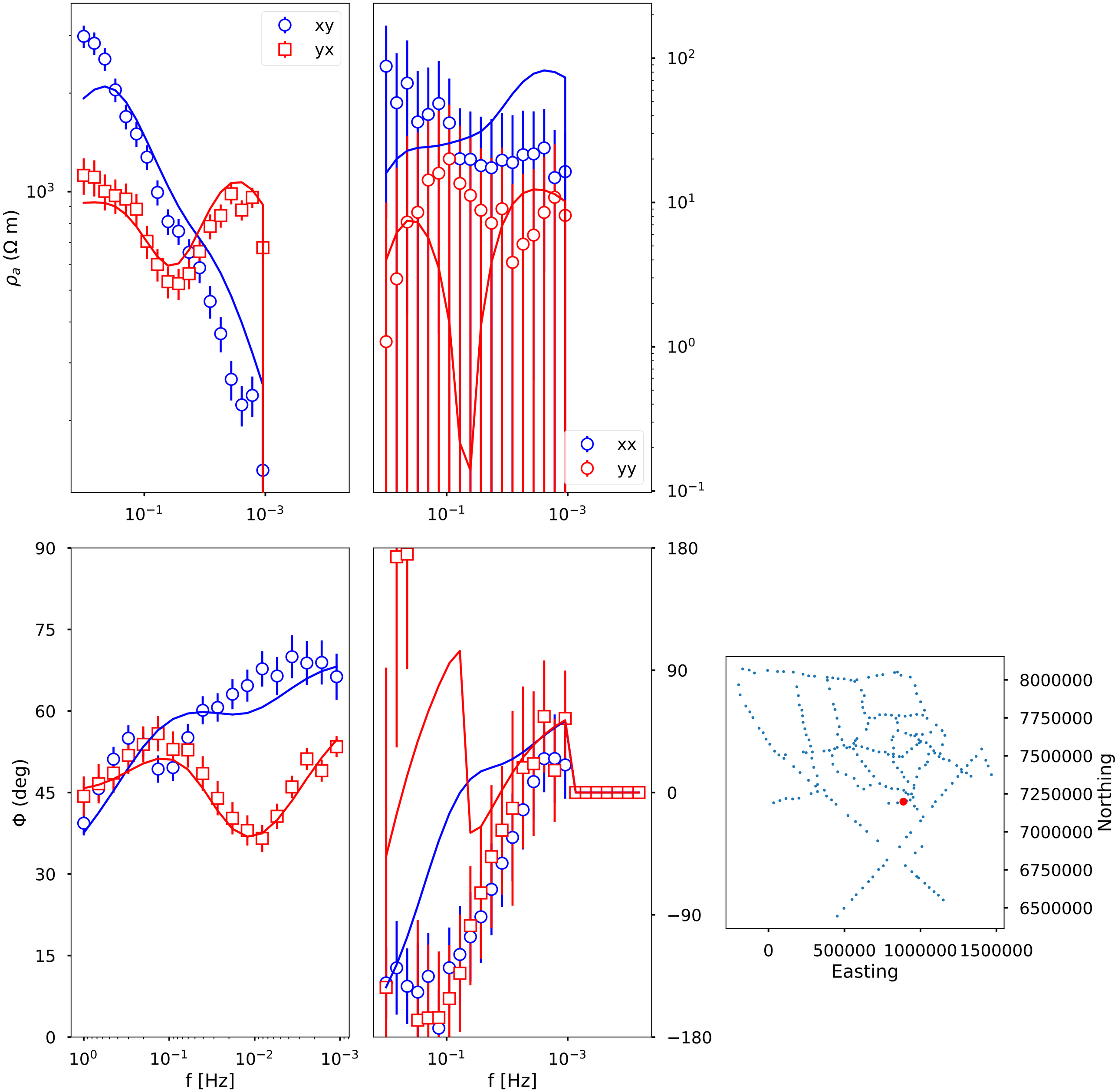

191: rtz207_rev X 7190867.601342724 Y 849535.9656619537

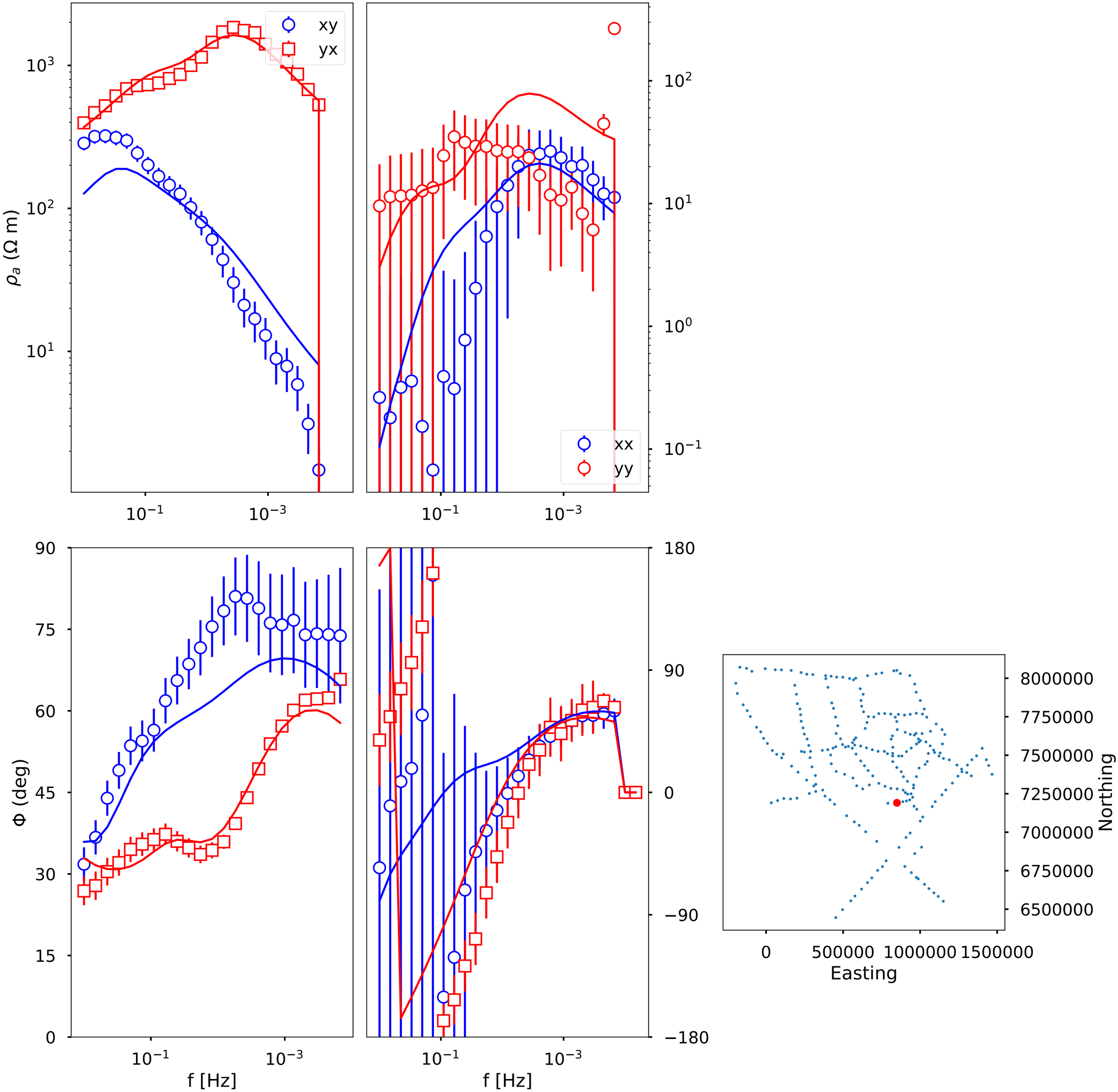

192: rtz210_rev X 7187765.849342724 Y 790879.7876619537

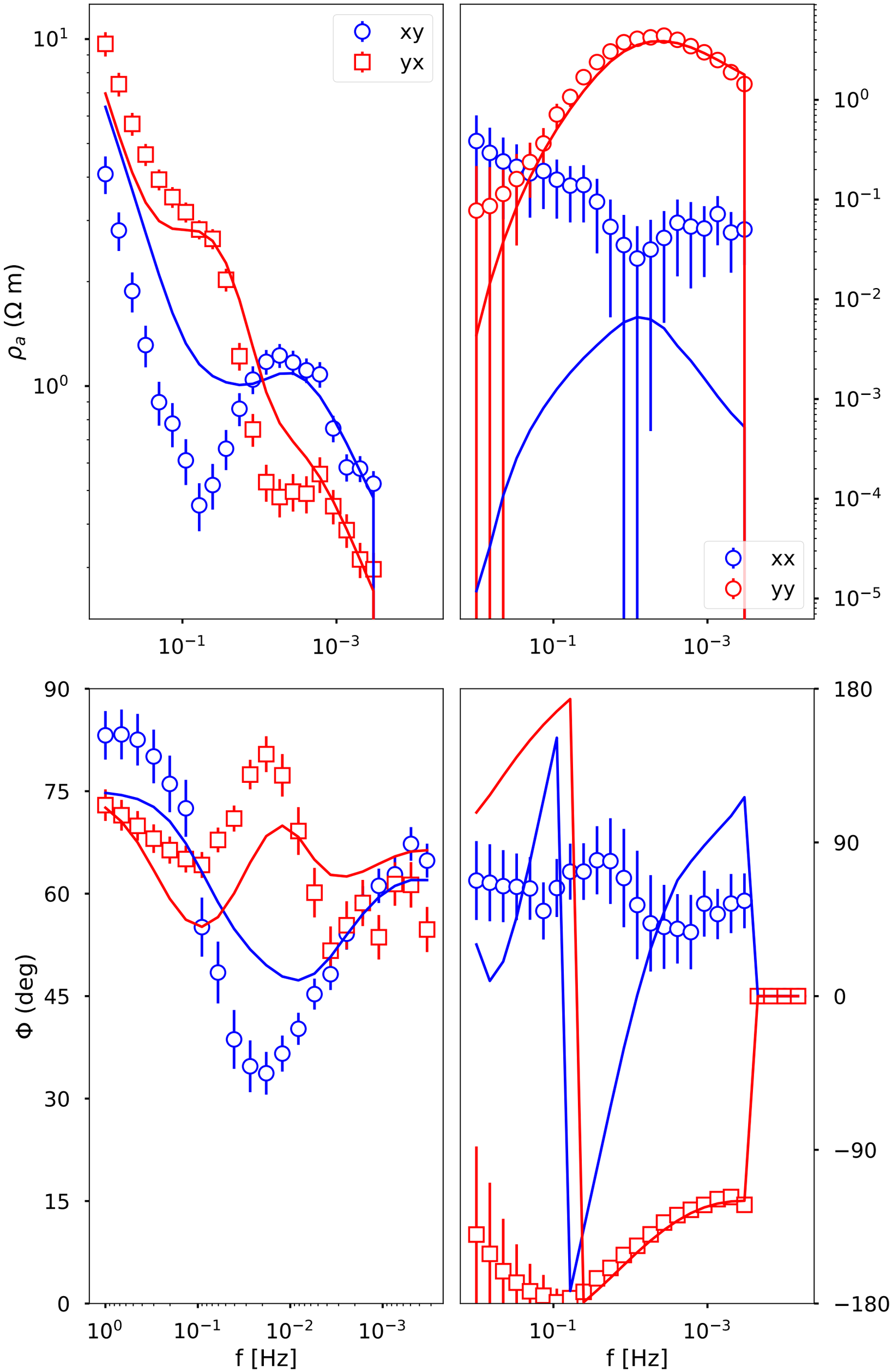

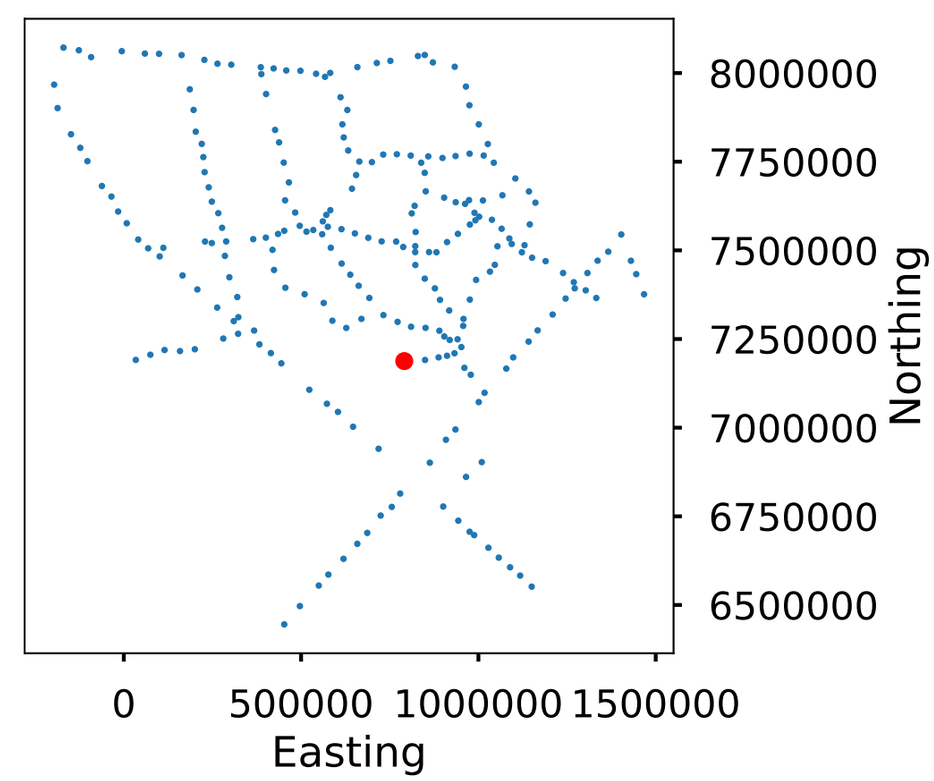

193: rtz404_rev X 7306749.999342724 Y 670145.1406619537

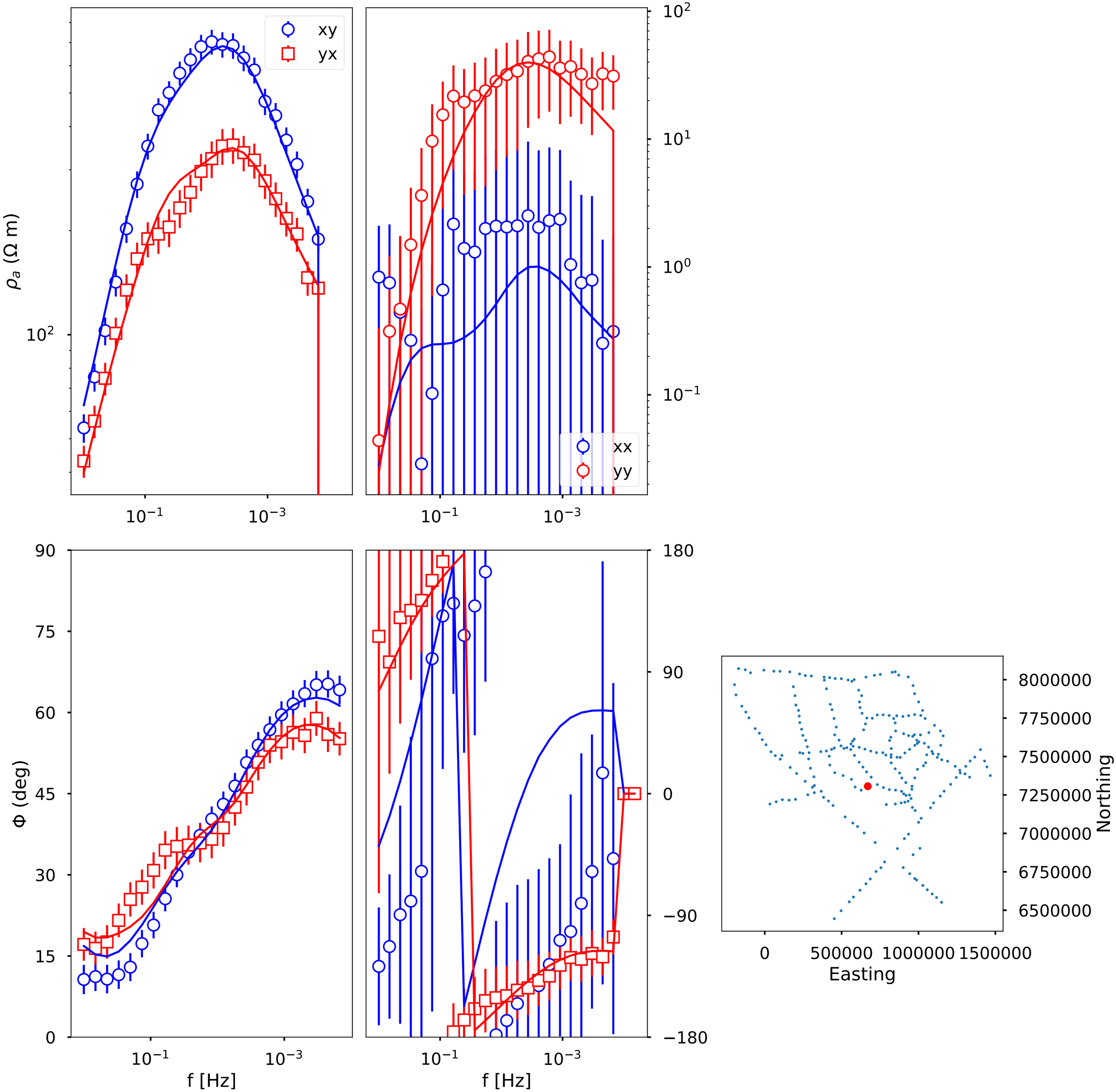

194: rtz407_rev X 7281203.100342724 Y 627300.5516619537

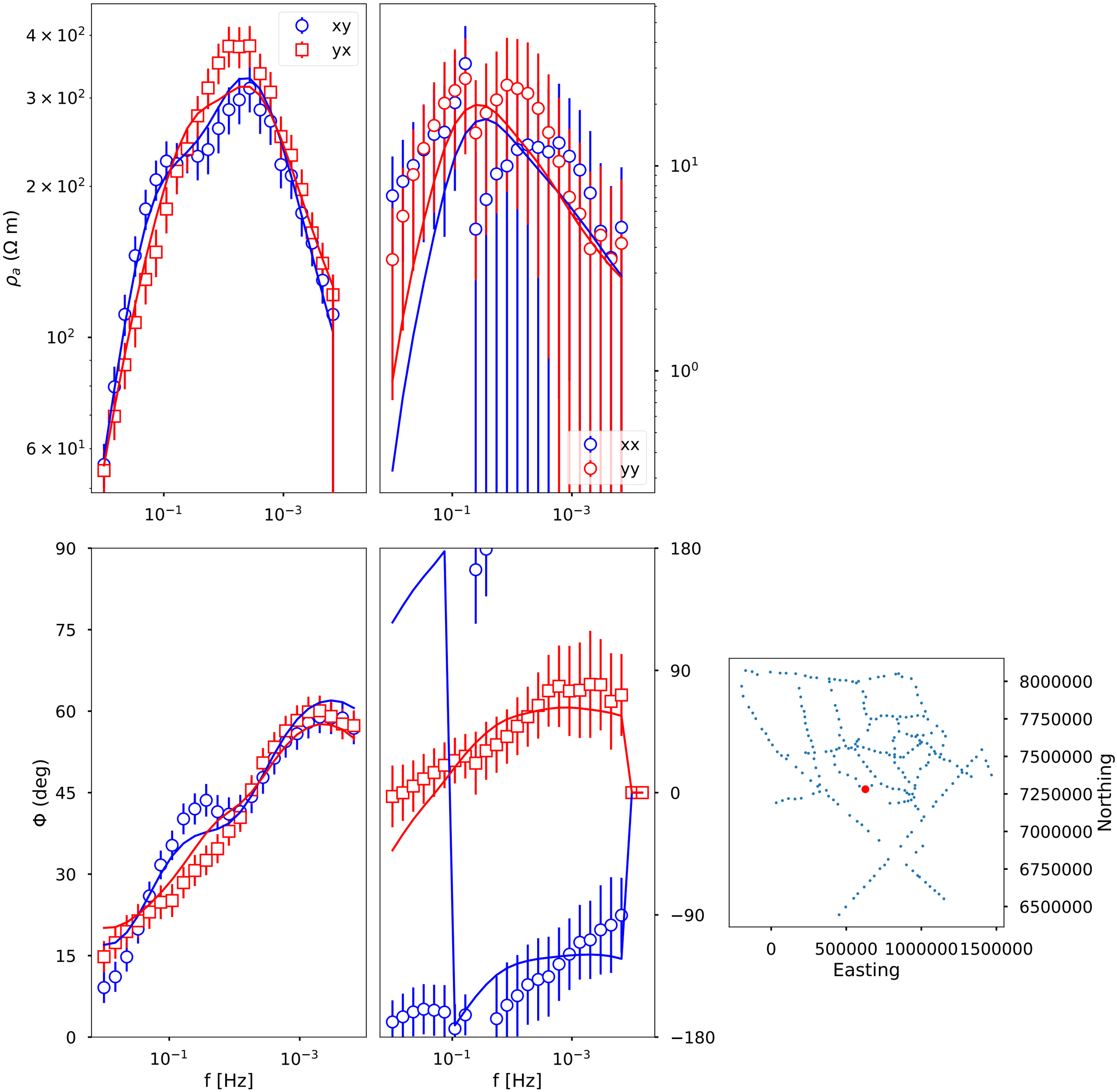

195: rtz410_rev X 7301653.000342724 Y 588149.8526619537

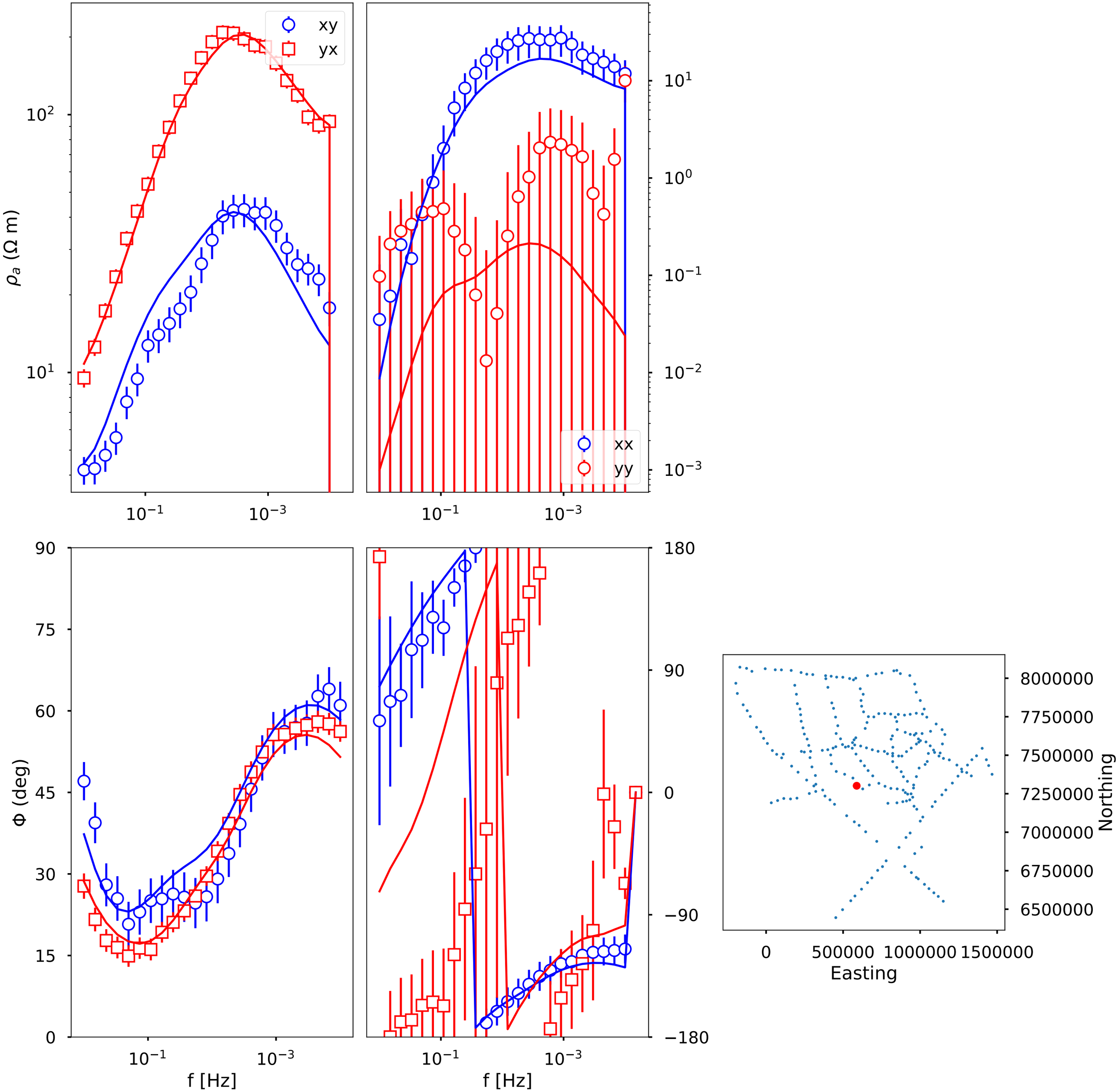

196: rtz413_rev X 7351672.350342724 Y 563684.8516619537

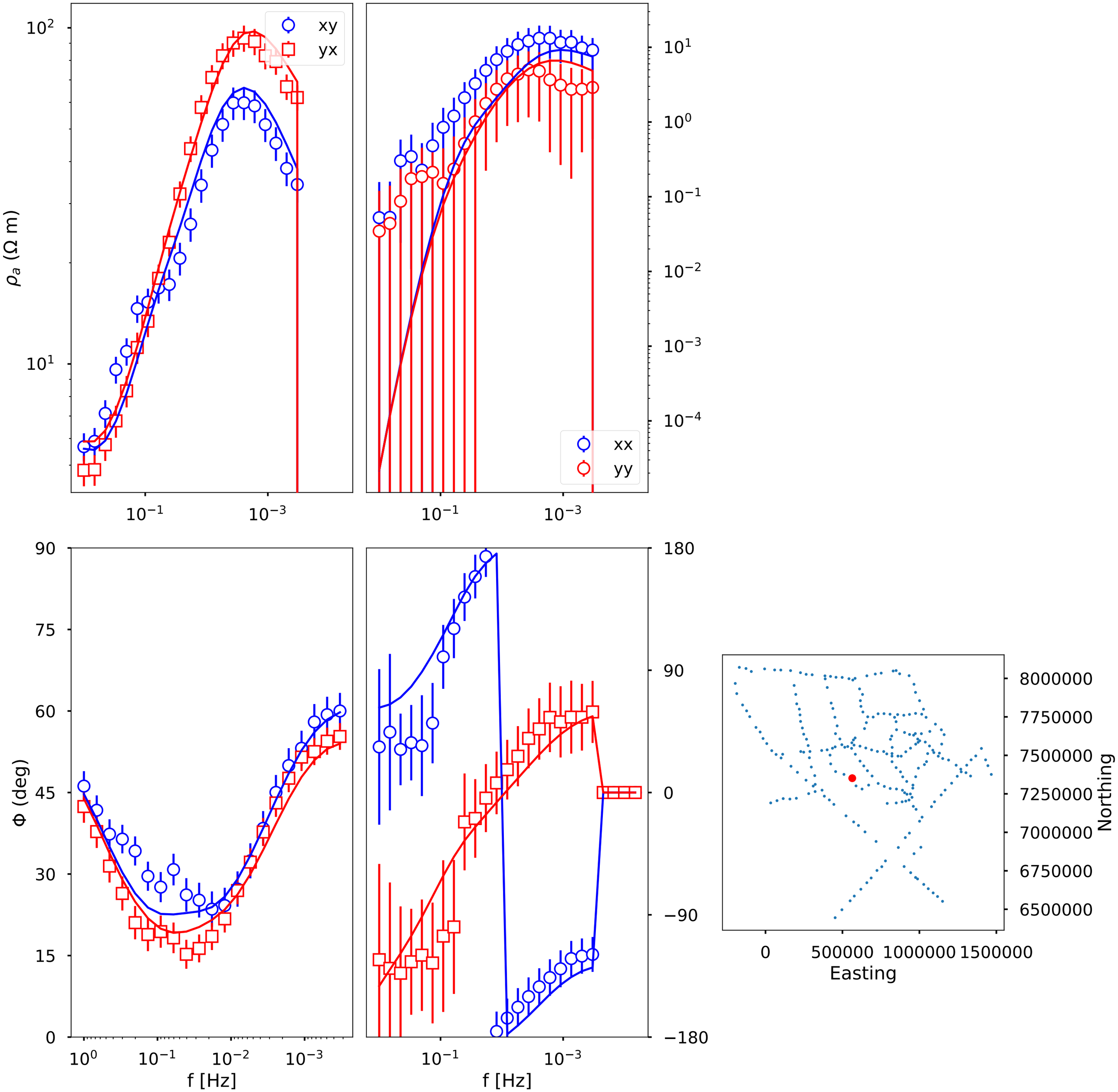

197: rtz416_rev X 7376390.199342724 Y 509851.0066619537

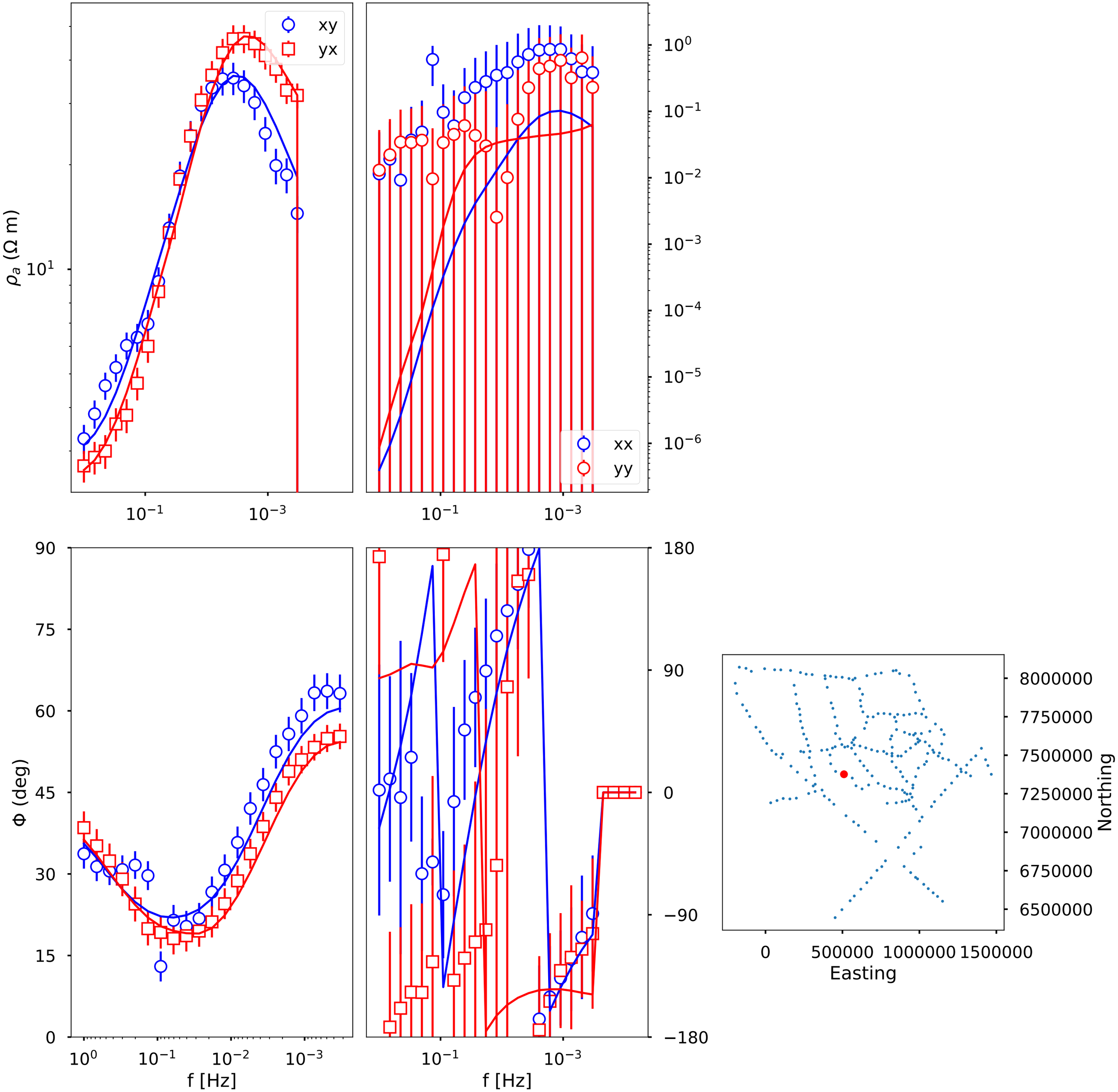

198: rtz419_rev X 7394598.348342724 Y 455514.40366195375

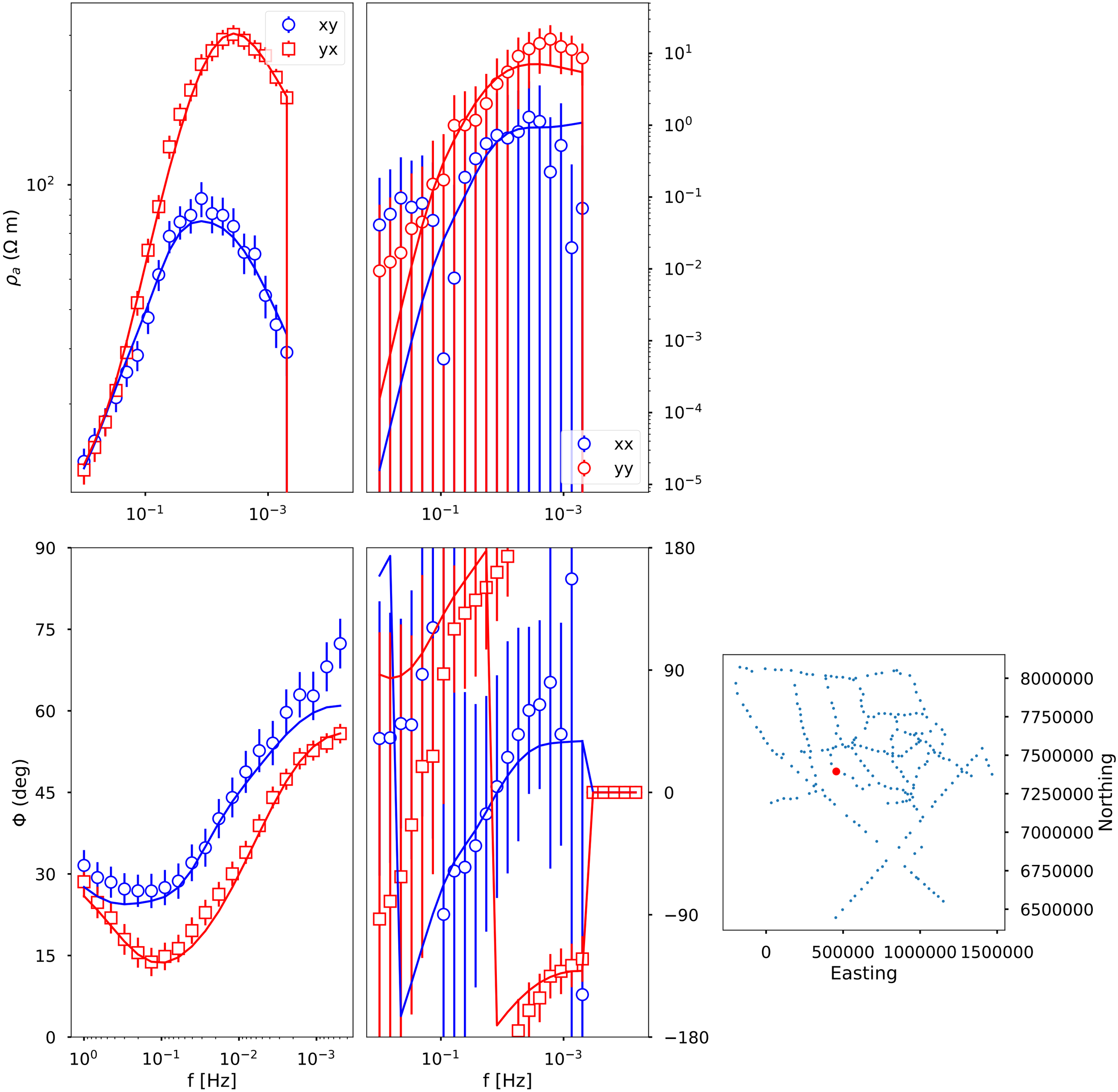

199: rtz422_rev X 7444710.552342724 Y 423614.5316619537

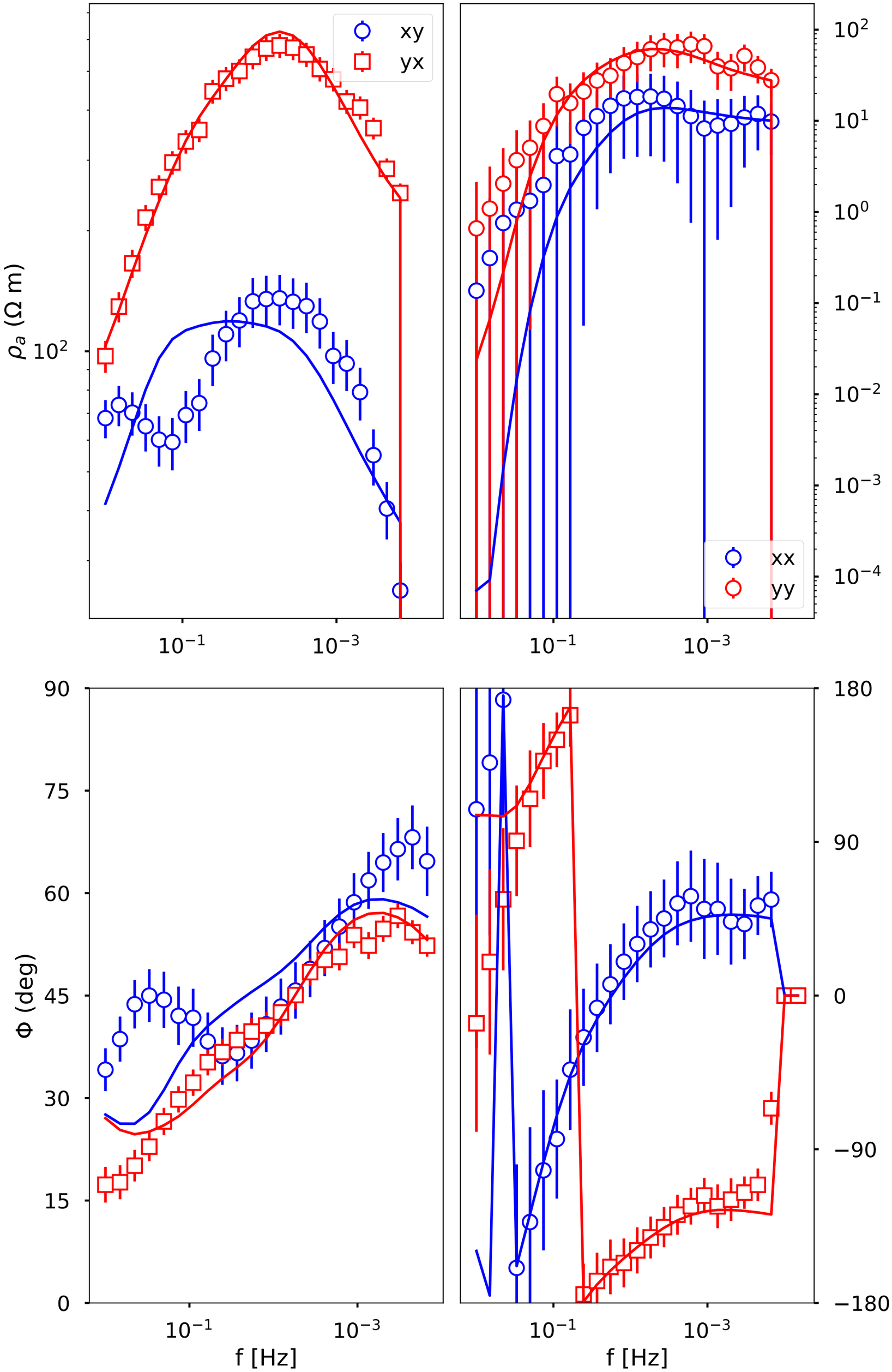

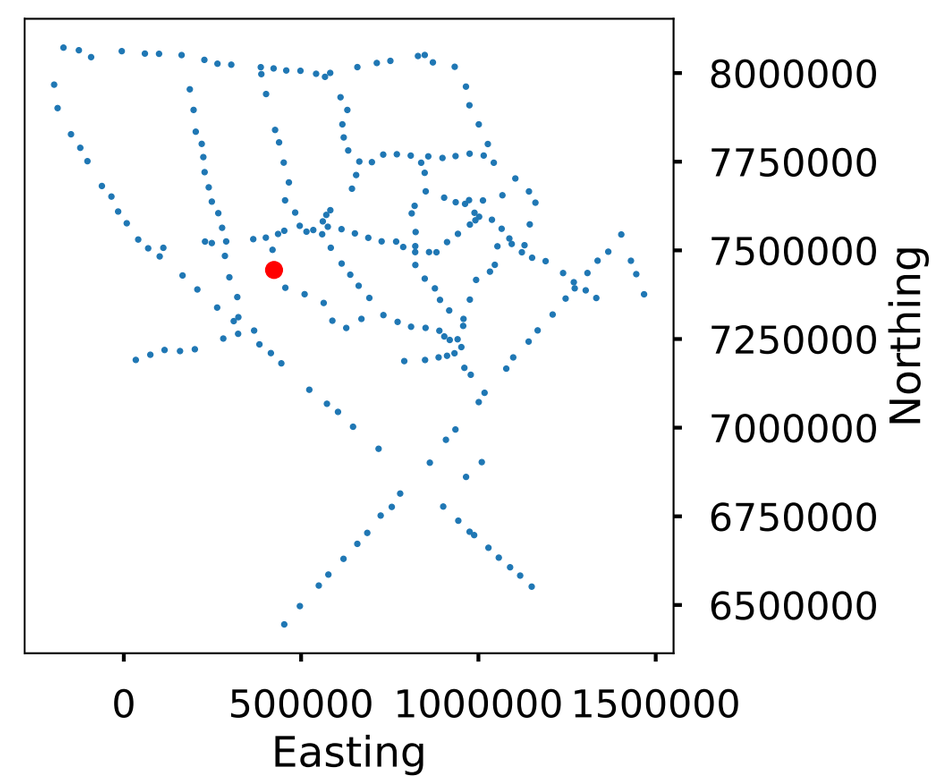

200: rtz425_rev X 7501545.798342724 Y 419384.53566195373

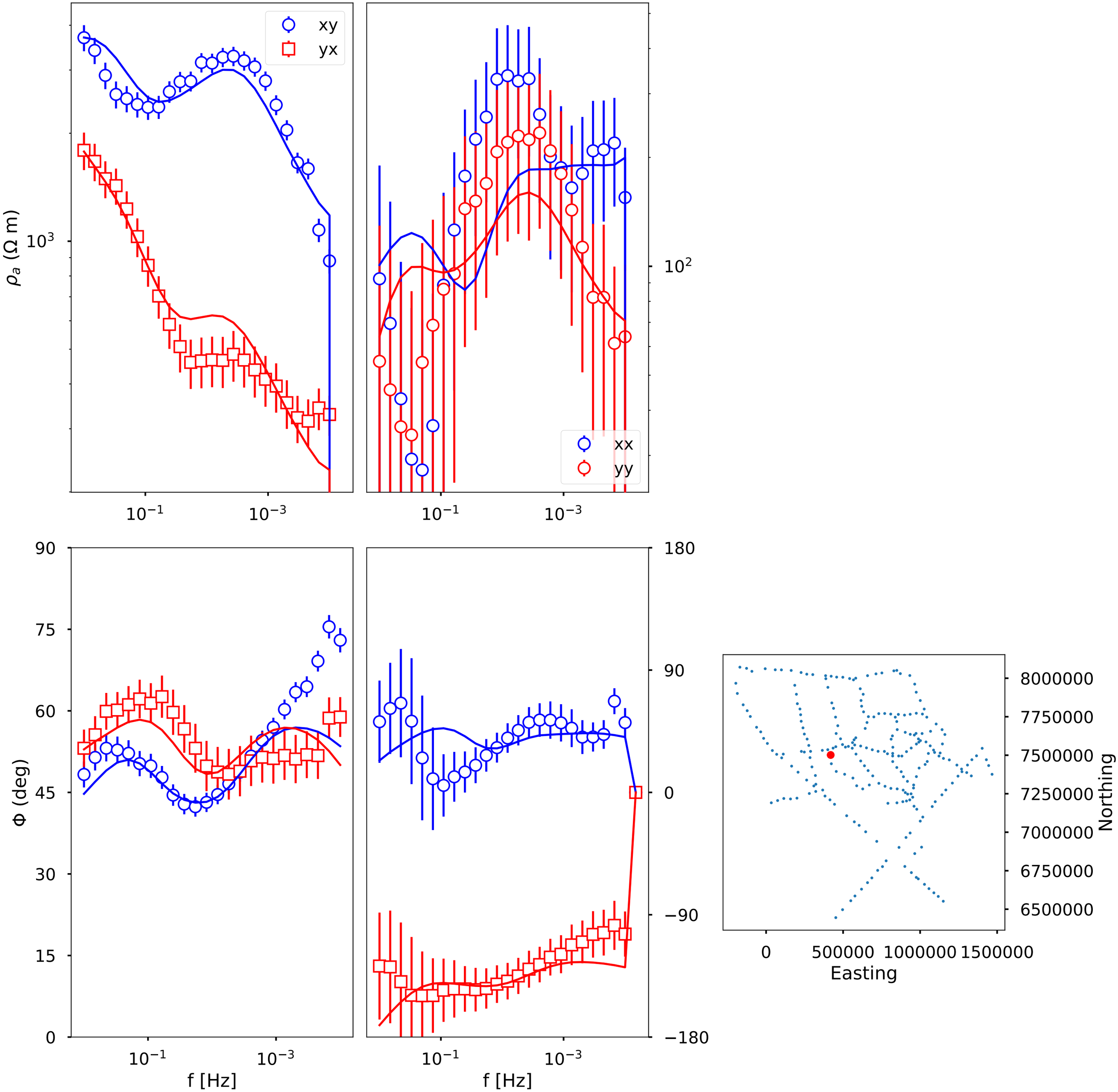

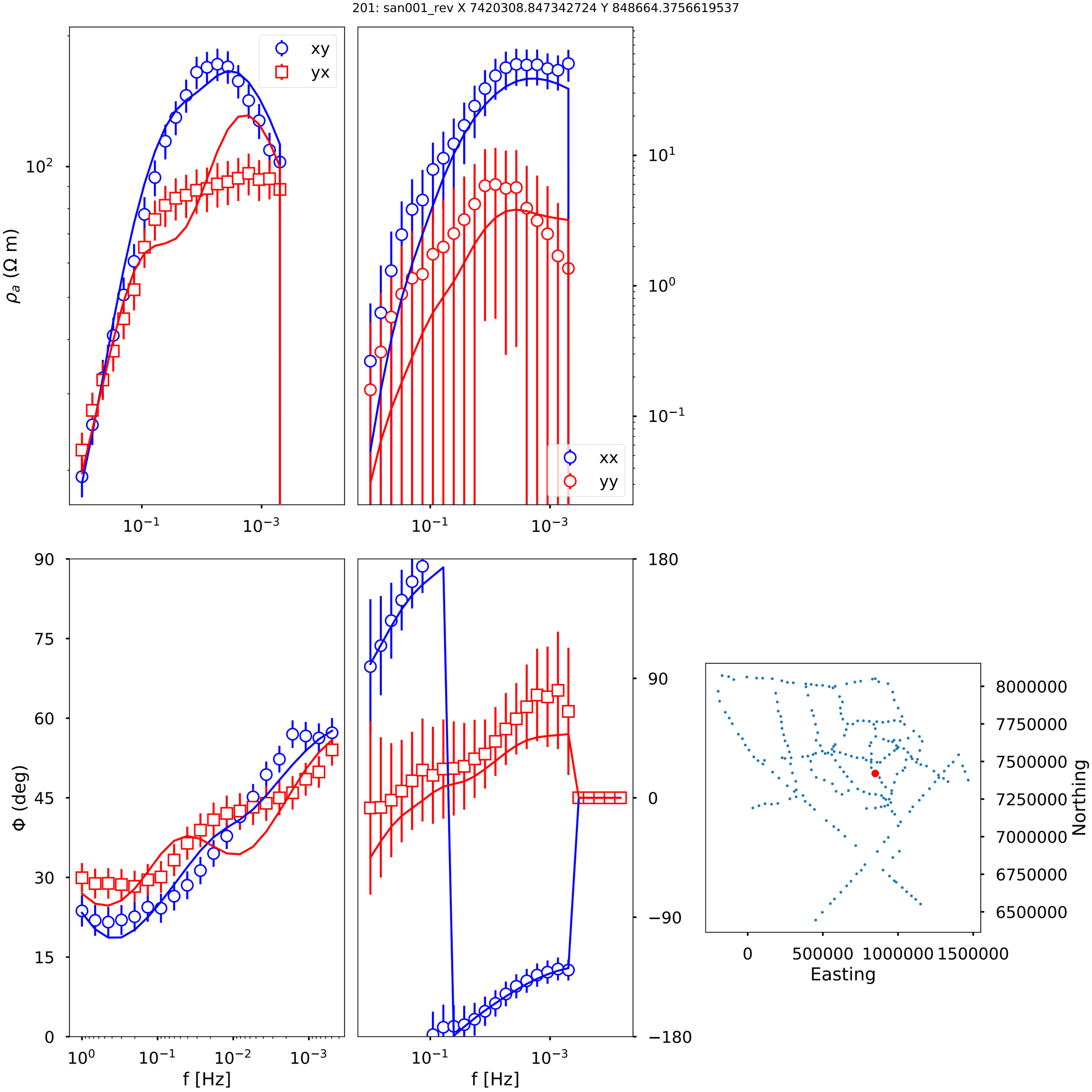
201: san001_rev X 7420308.847342724 Y 848664.3756619537
xy
yx
xx
yy
ρ_a (Ω m)
10^2
10^1
10^0
10^{-1}
10^{-3}
Φ (deg)
90
75
60
45
30
15
0
180
90
0
−90
−180
10^0
10^{-2}
f [Hz]
8000000
7750000
7500000
7250000
7000000
6750000
6500000
Northing
0
500000
1000000
1500000
Easting

202: san003_rev X 7458751.342342724 Y 822145.4146619537

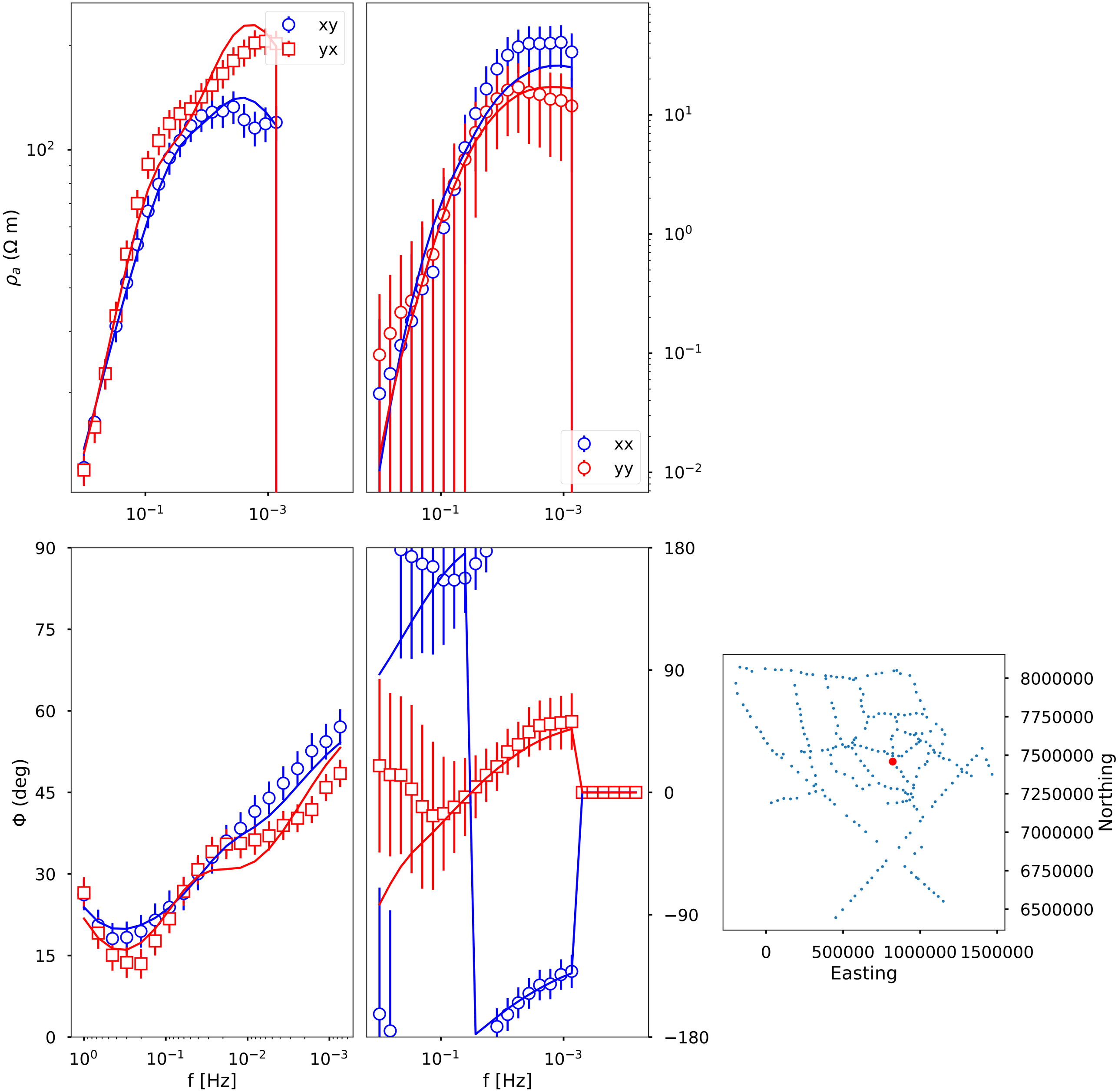

203: san006_rev X 7511903.396342724 Y 821940.5046619538

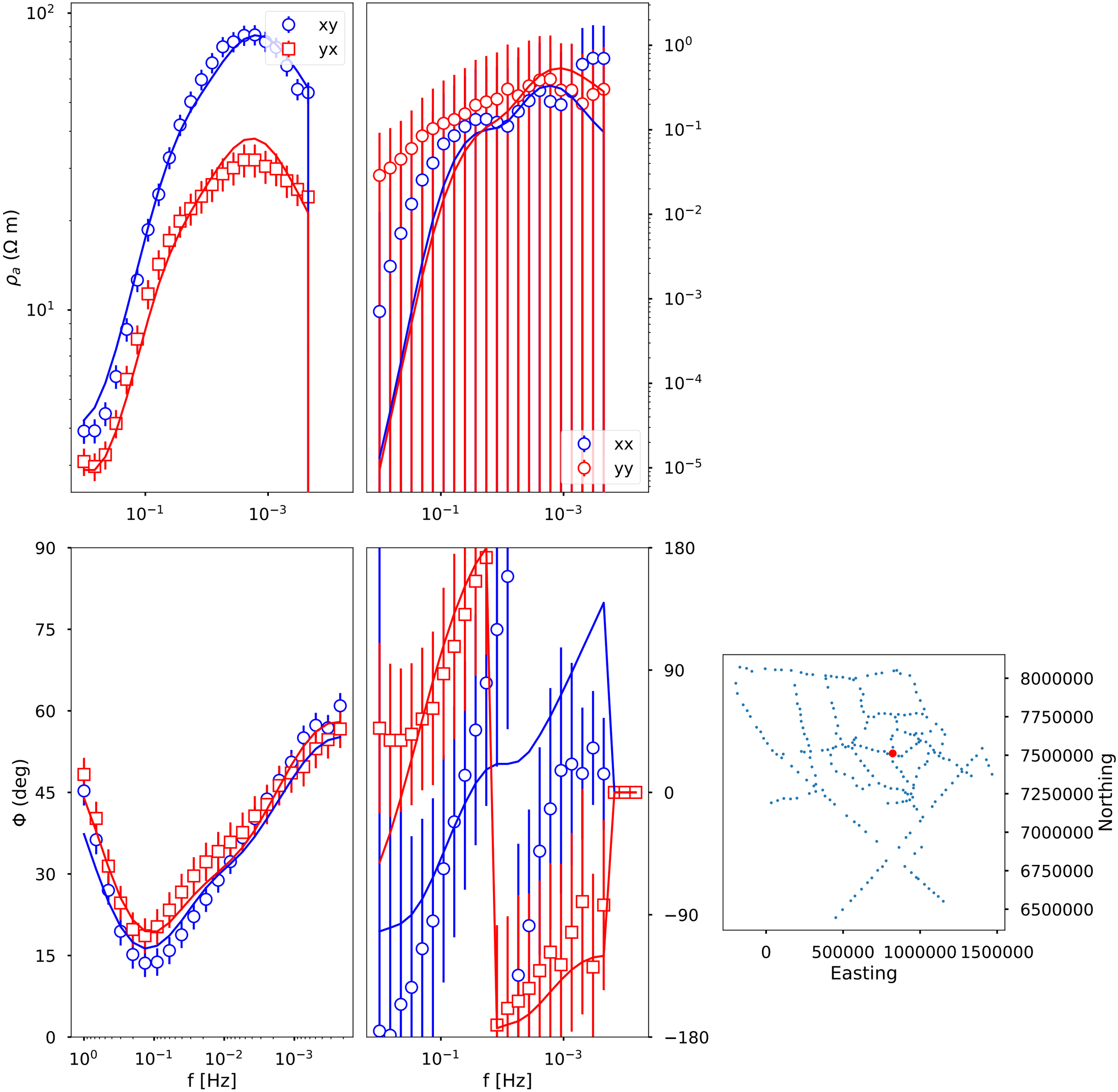

204: san008_rev X 7551765.225342724 Y 822940.1896619537

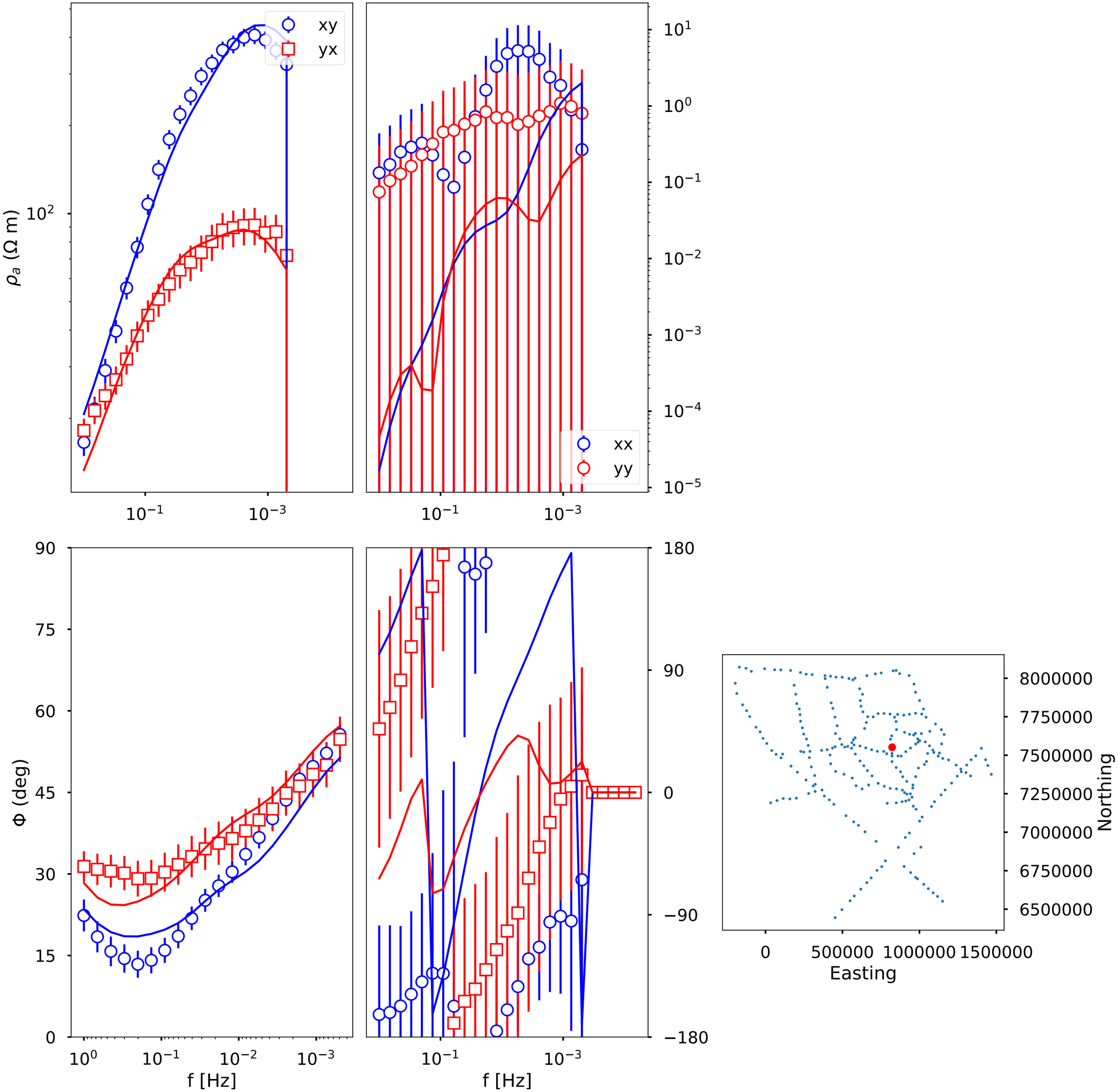

205: san011_rev X 7604292.728342724 Y 811903.3066619537

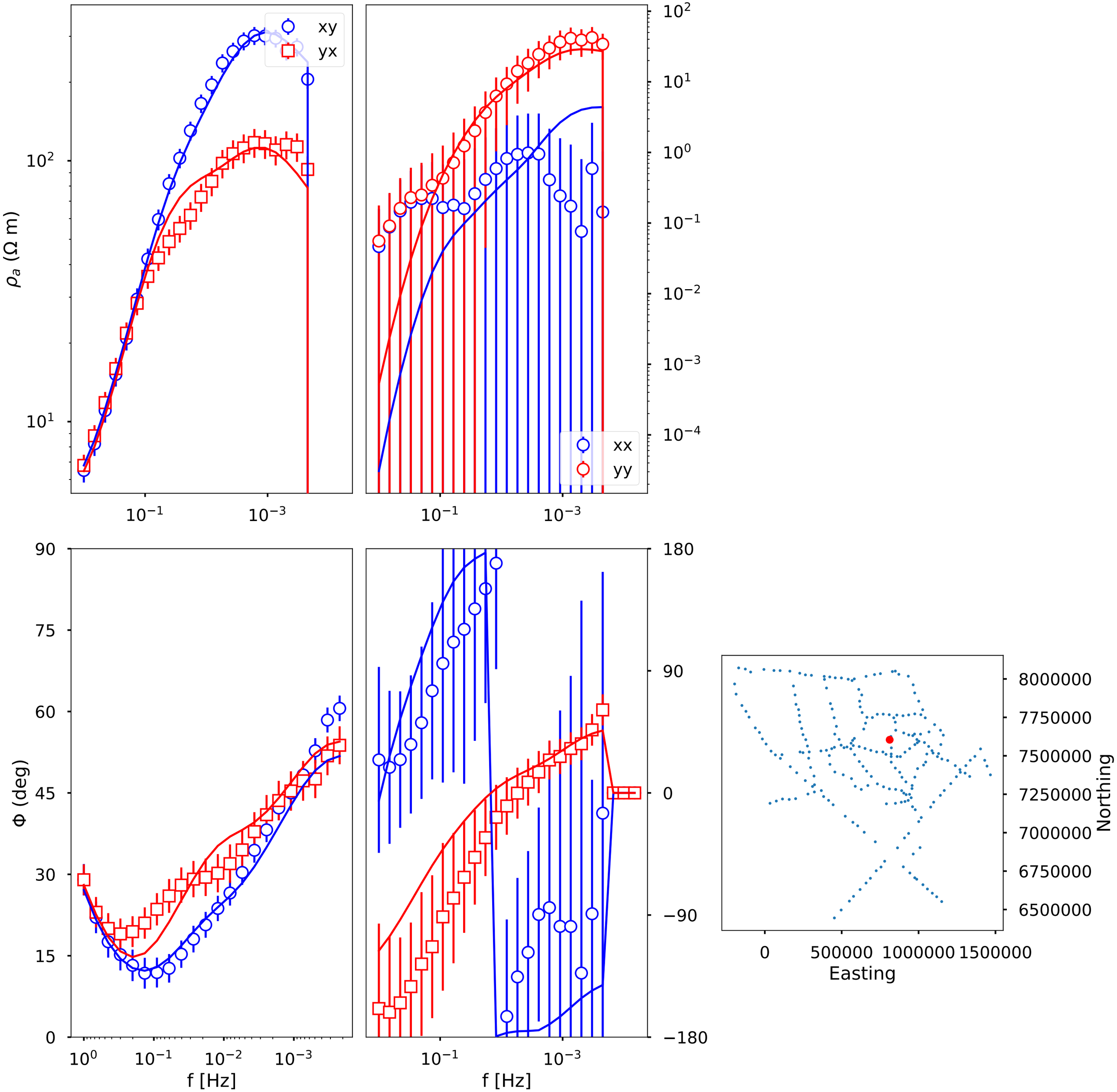

206: san012_rev X 7625609.262342724 Y 820104.1016619537

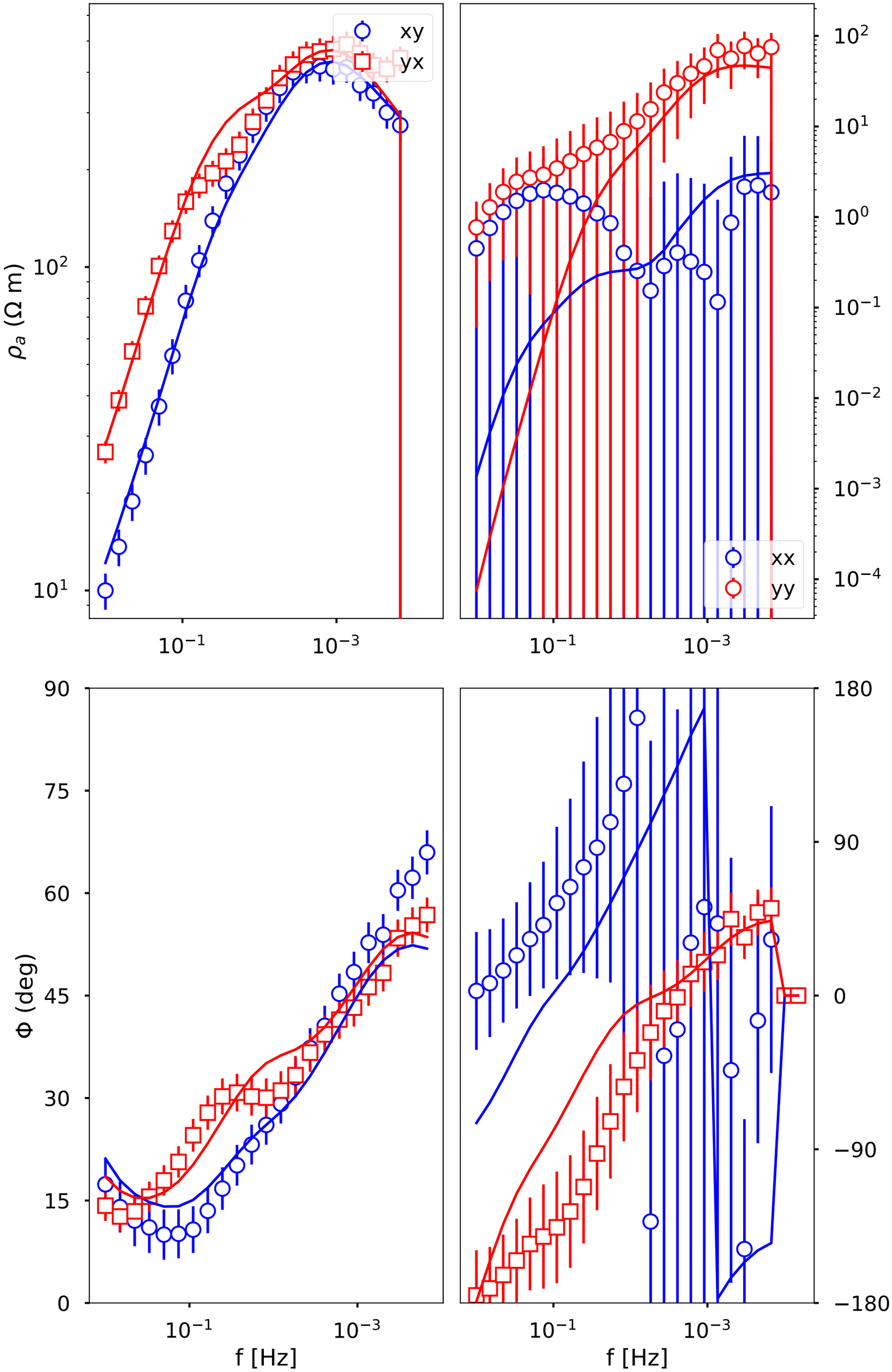

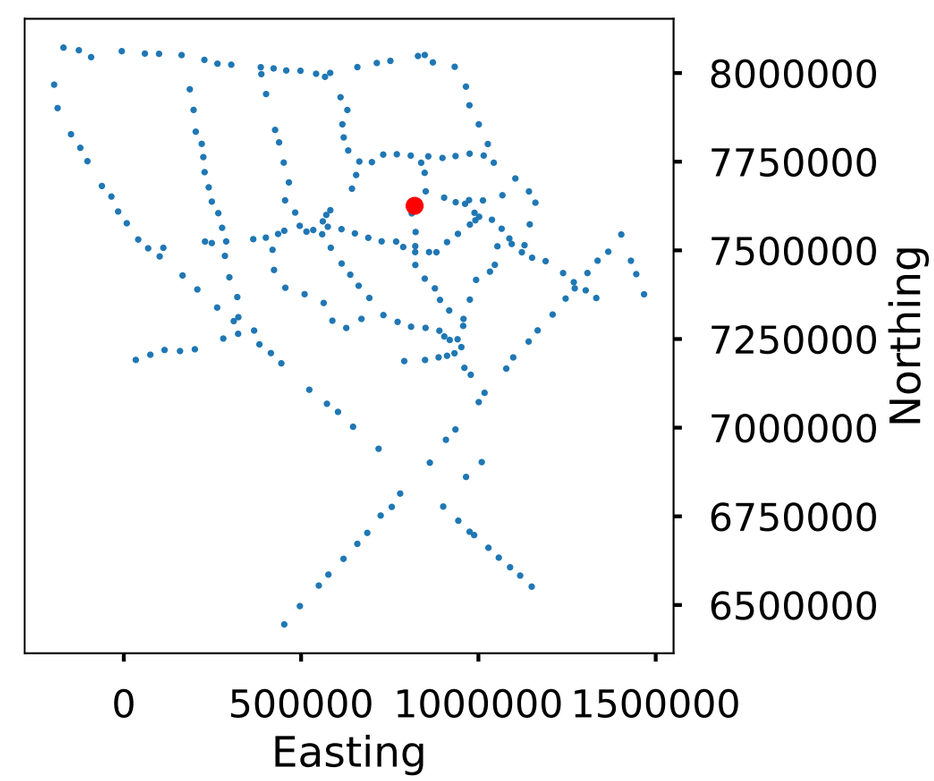

207: sso102_rev X 7469642.849342724 Y 1189510.5376619538

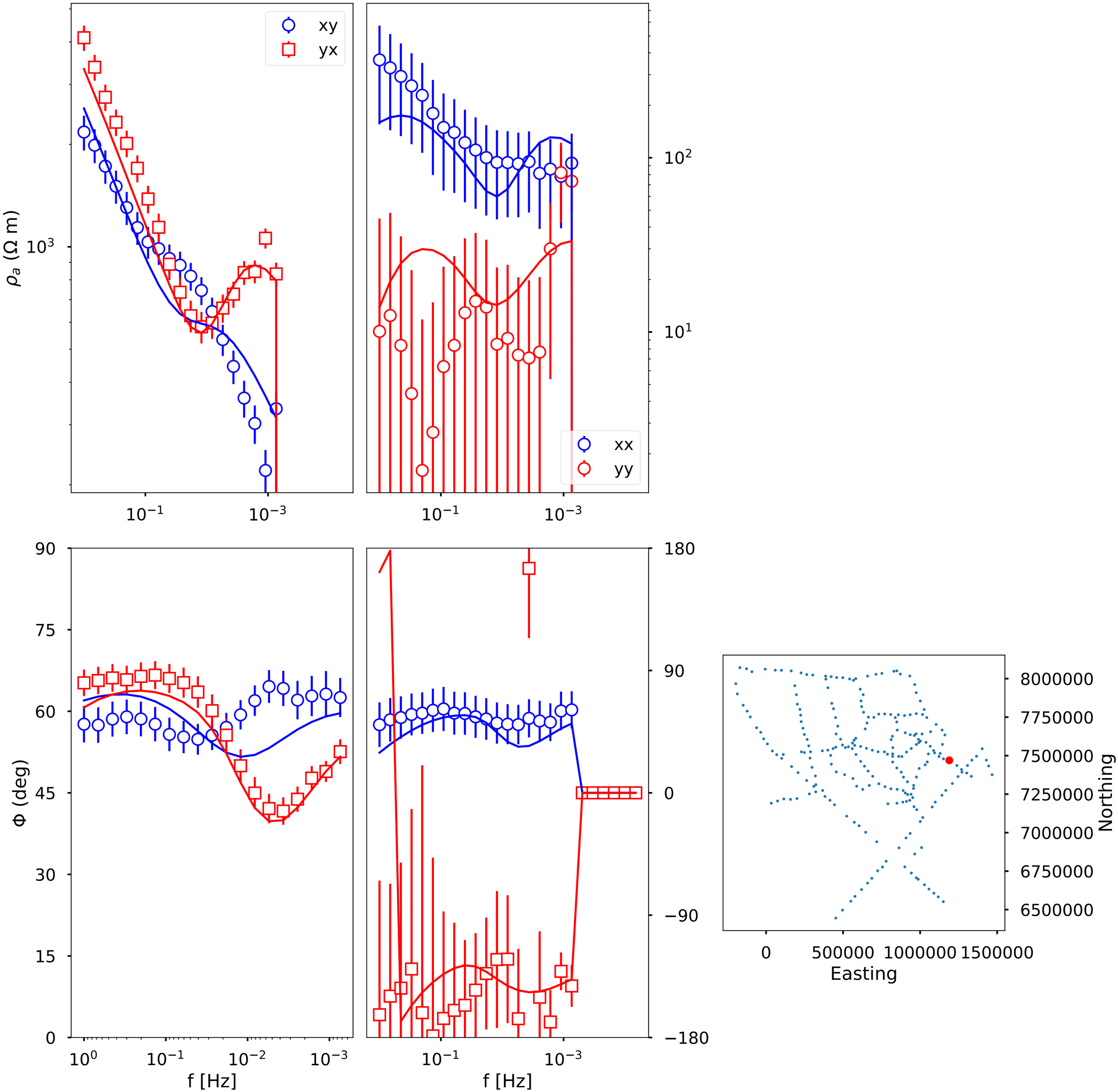

208: sso104_rev X 7479223.350342724 Y 1151381.4616619537

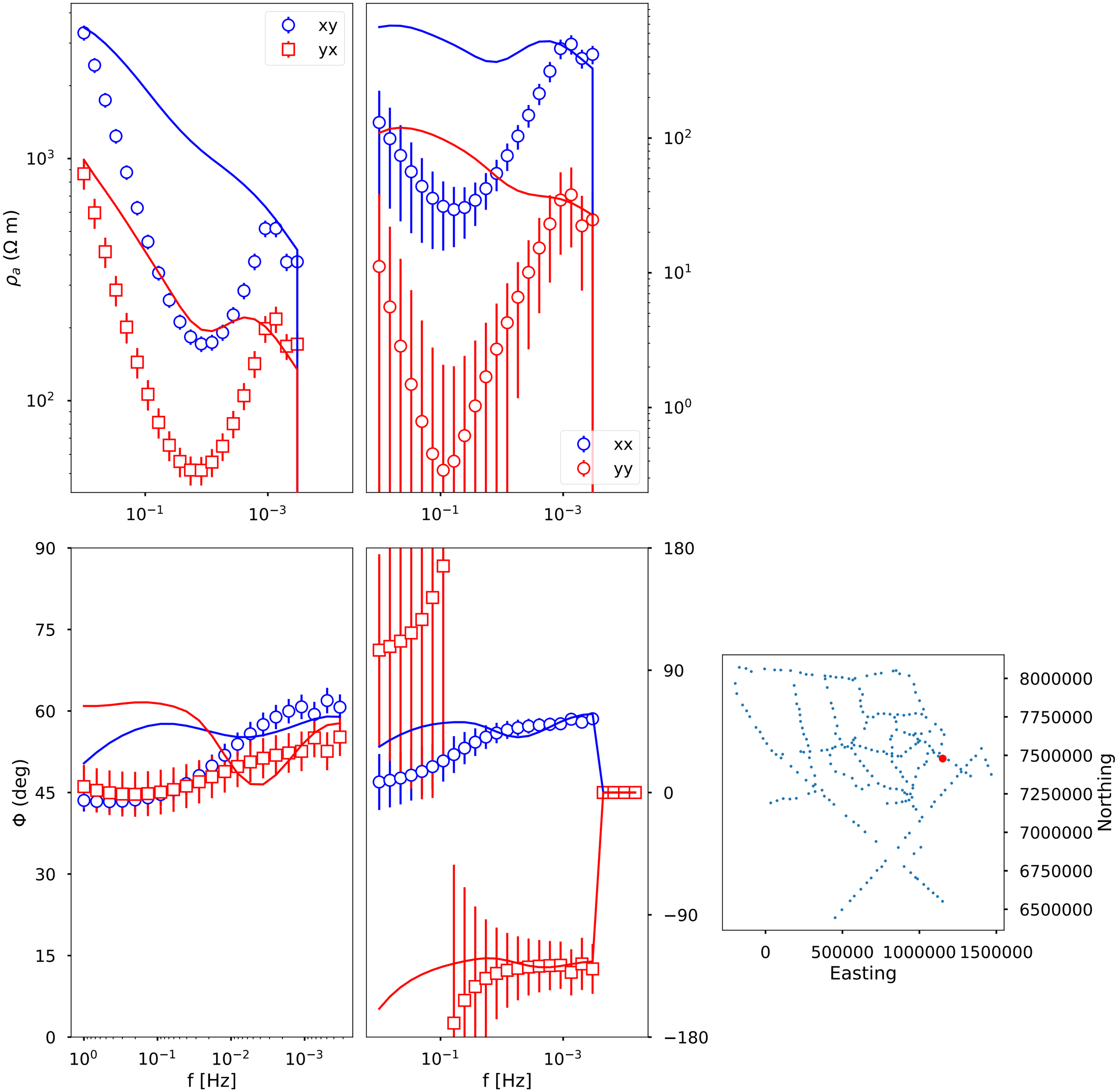

209: sso106_rev X 7494667.999342724 Y 1122550.7436619536

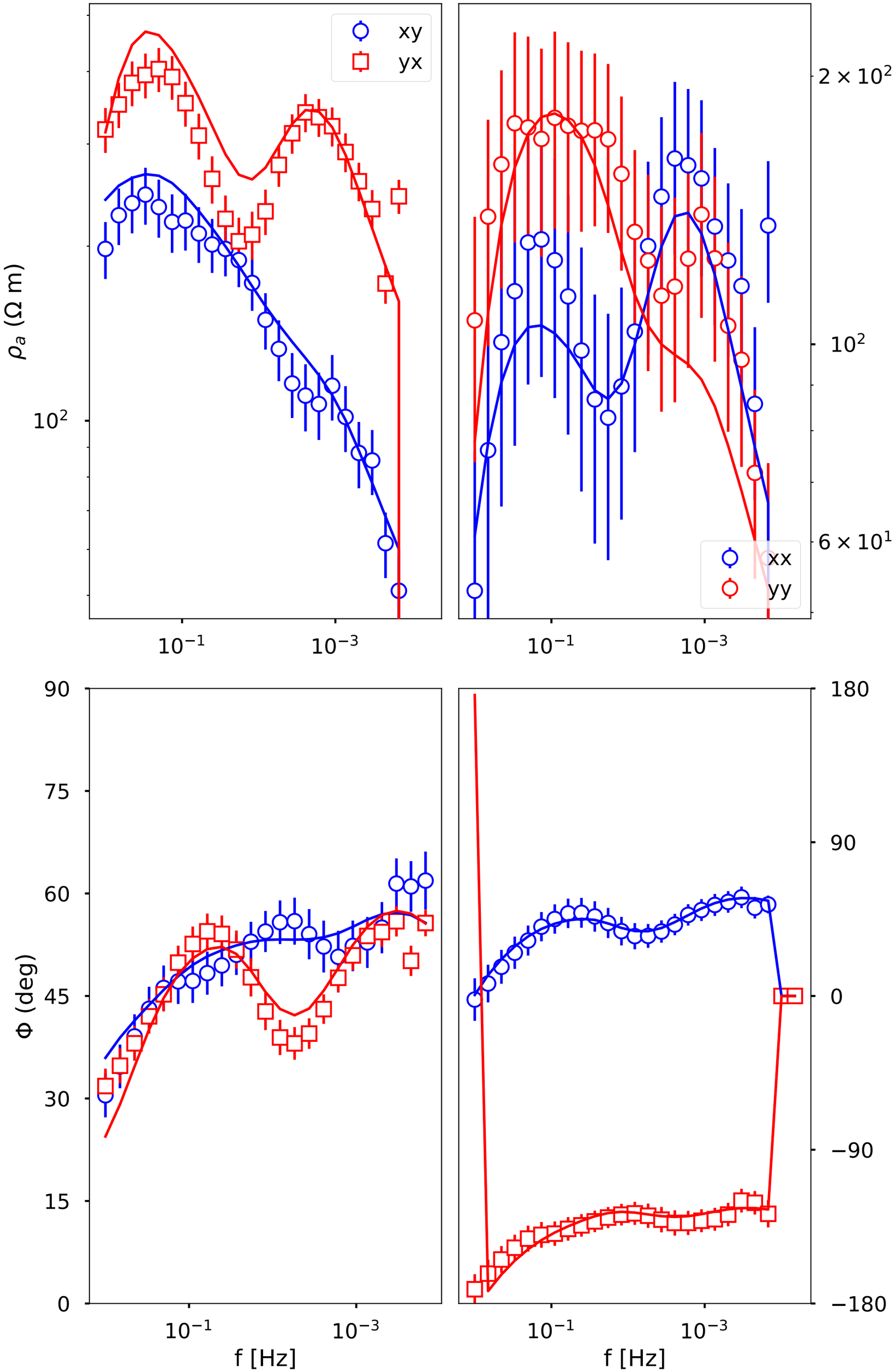

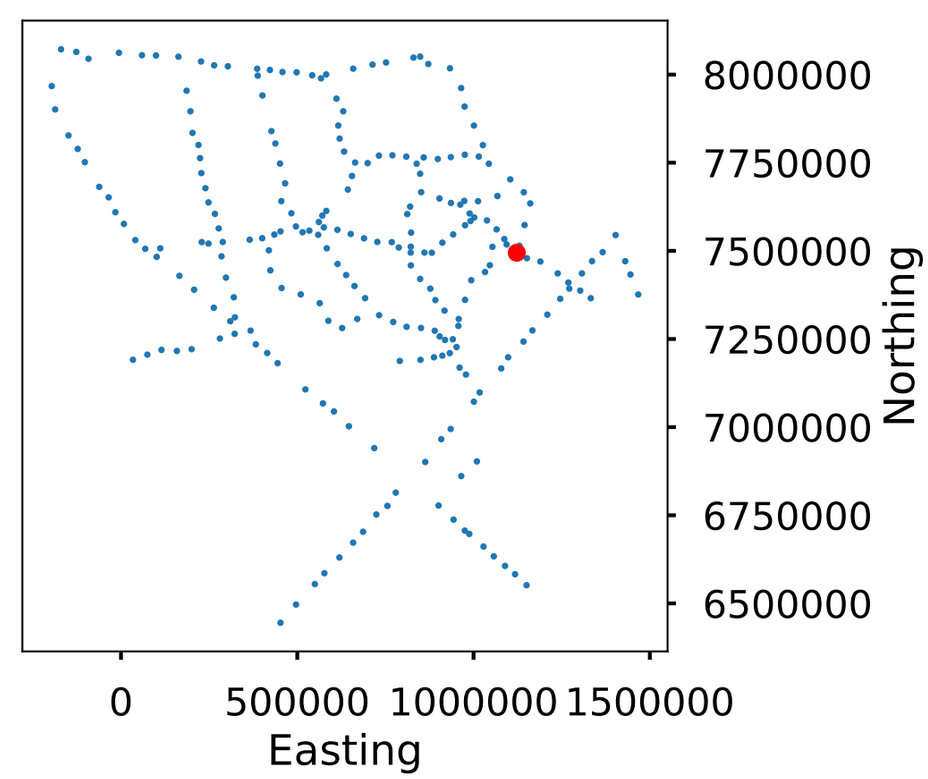

210: sso108_rev X 7518095.847342724 Y 1093926.5516619538

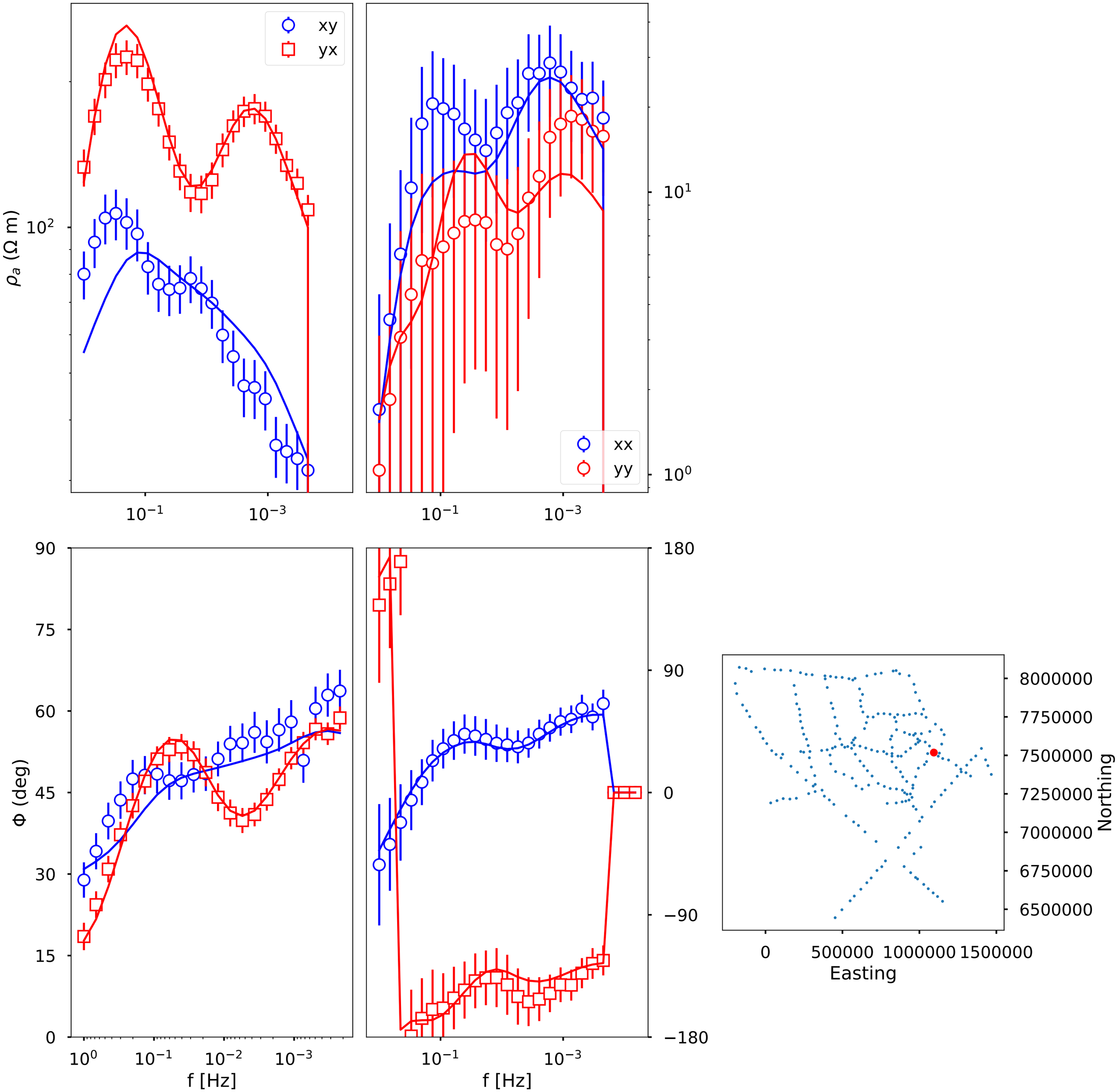

211: sso111_rev X 7560961.048342724 Y 1065505.3316619536

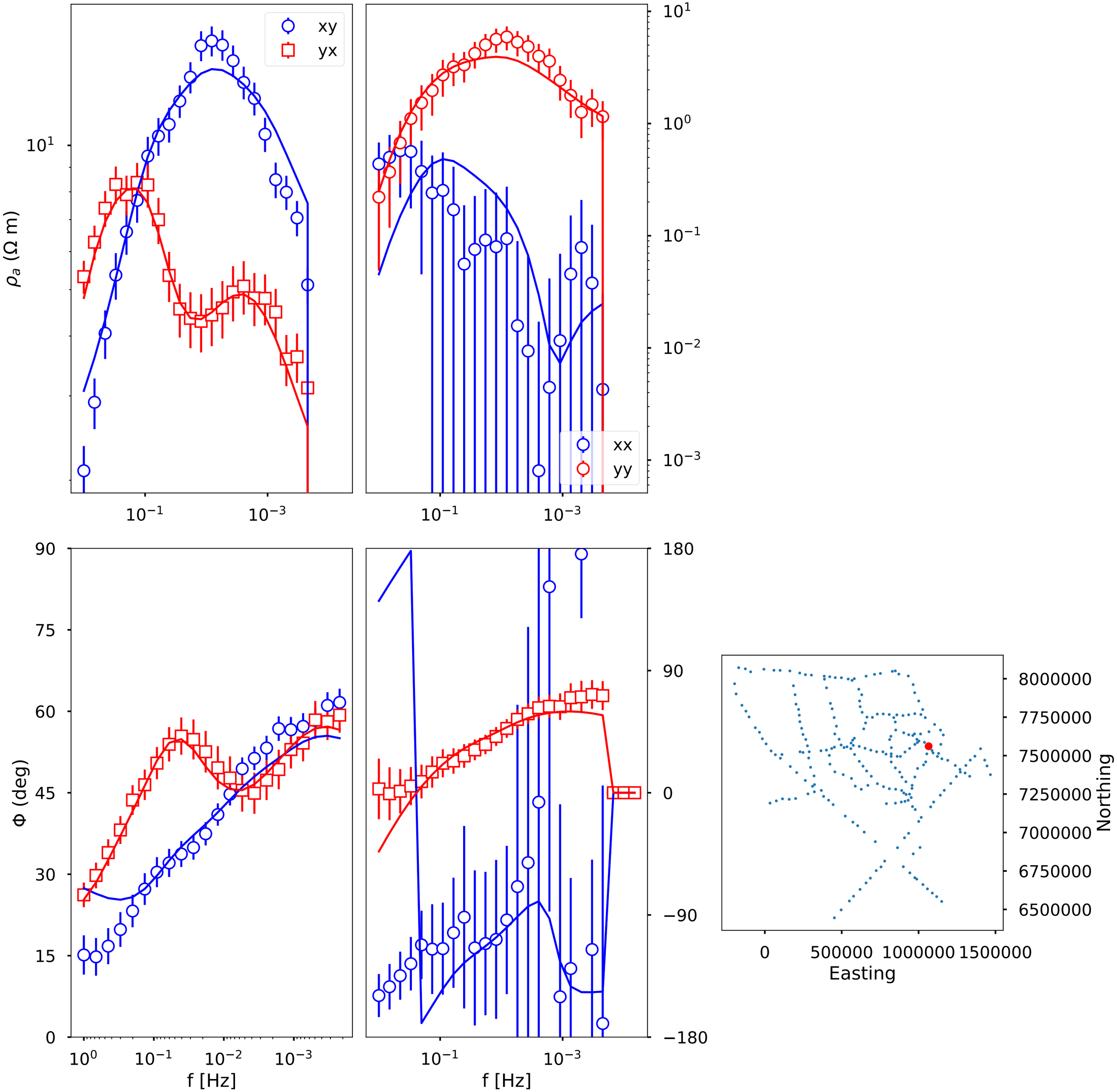

212: sso113_rev X 7586354.297342724 Y 1038096.9376619537

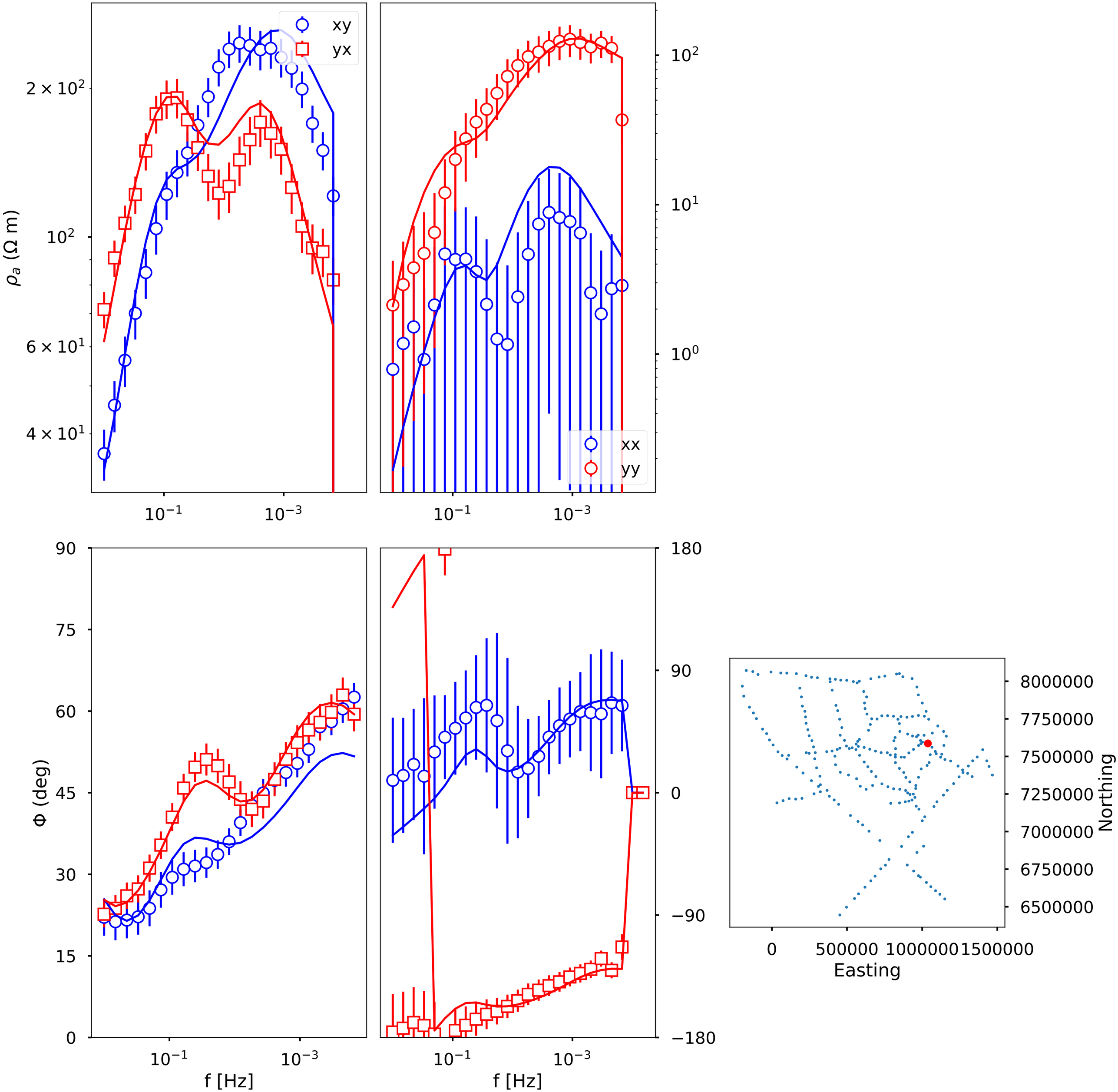

213: sso115_rev X 7594768.602342724 Y 1001961.0766619537

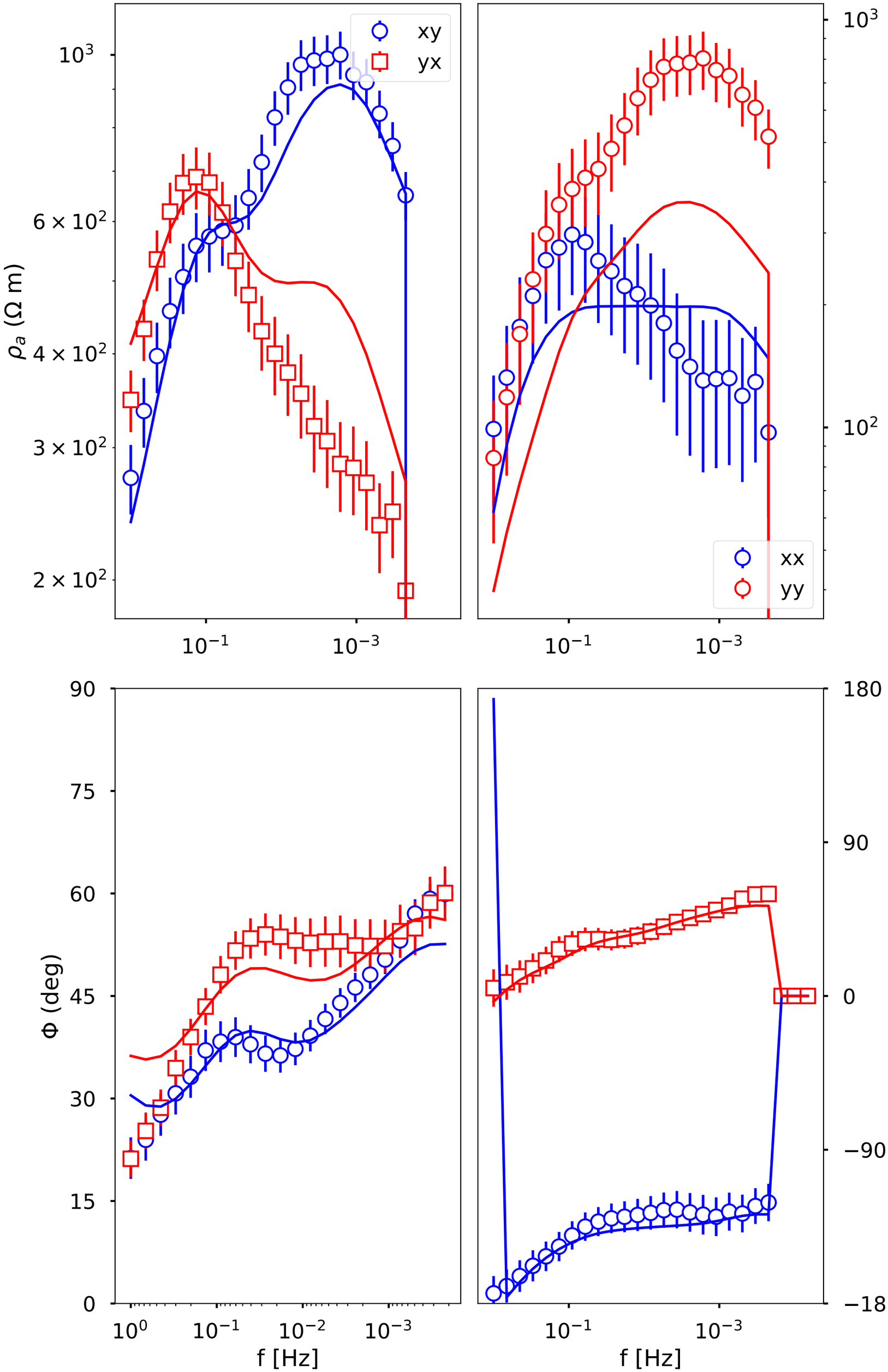

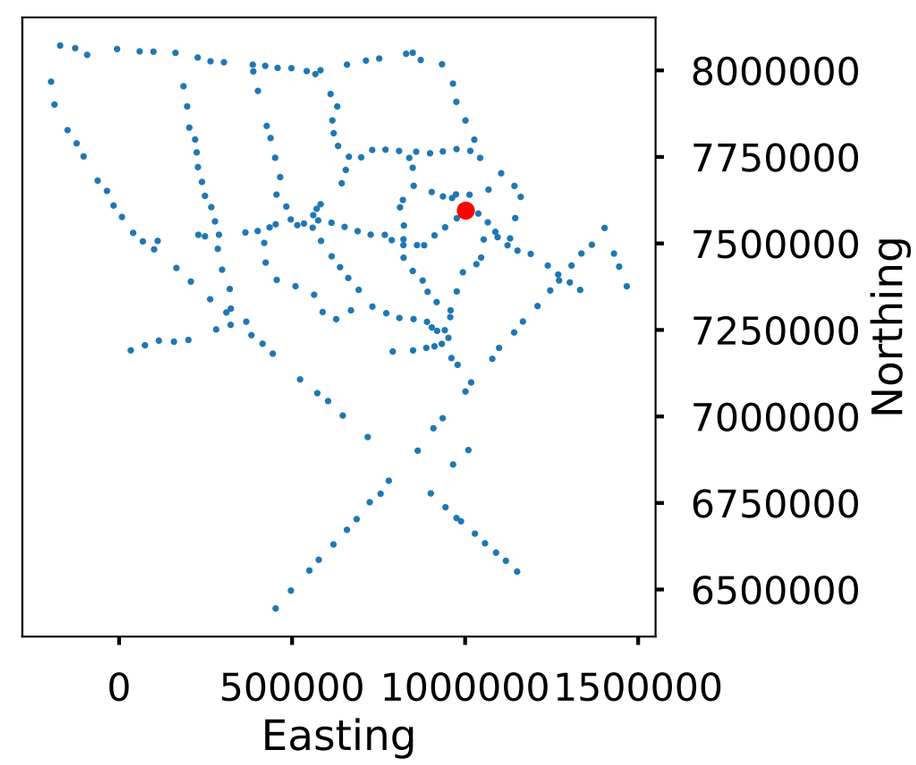

214: sso116_rev X 7606006.098342724 Y 988940.0676619536

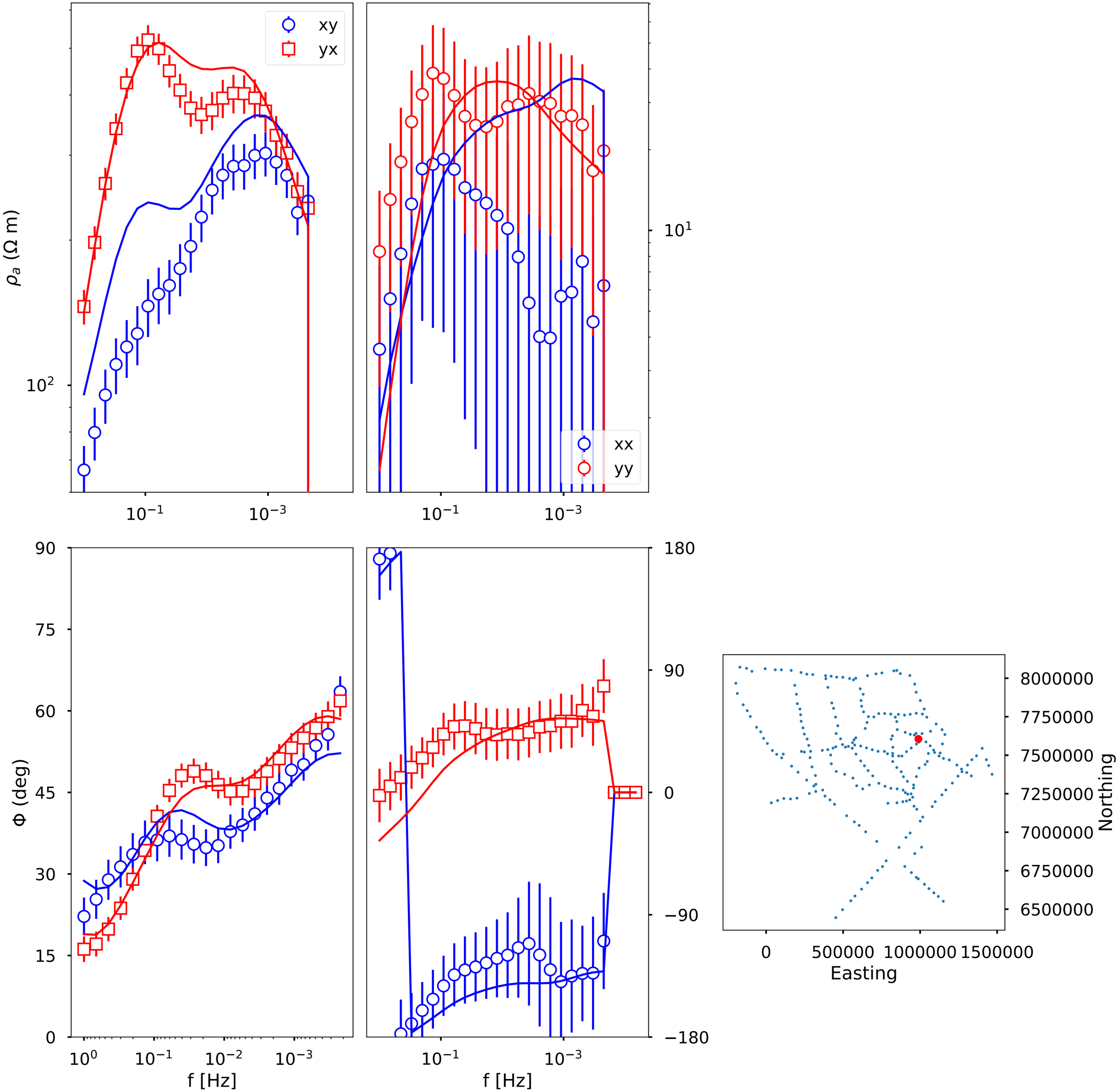

215: sso118_rev X 7631122.997342724 Y 962355.0206619537

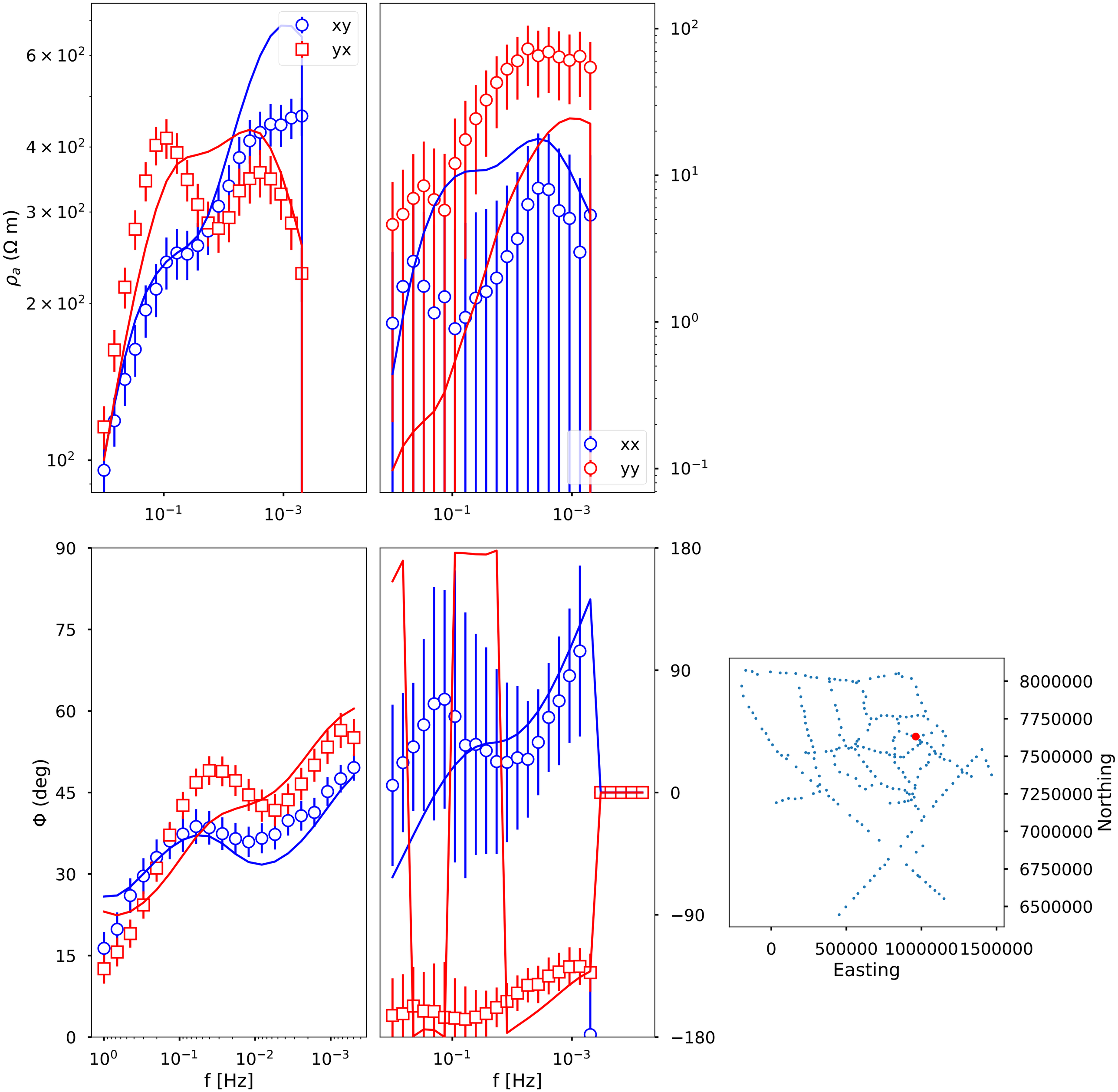

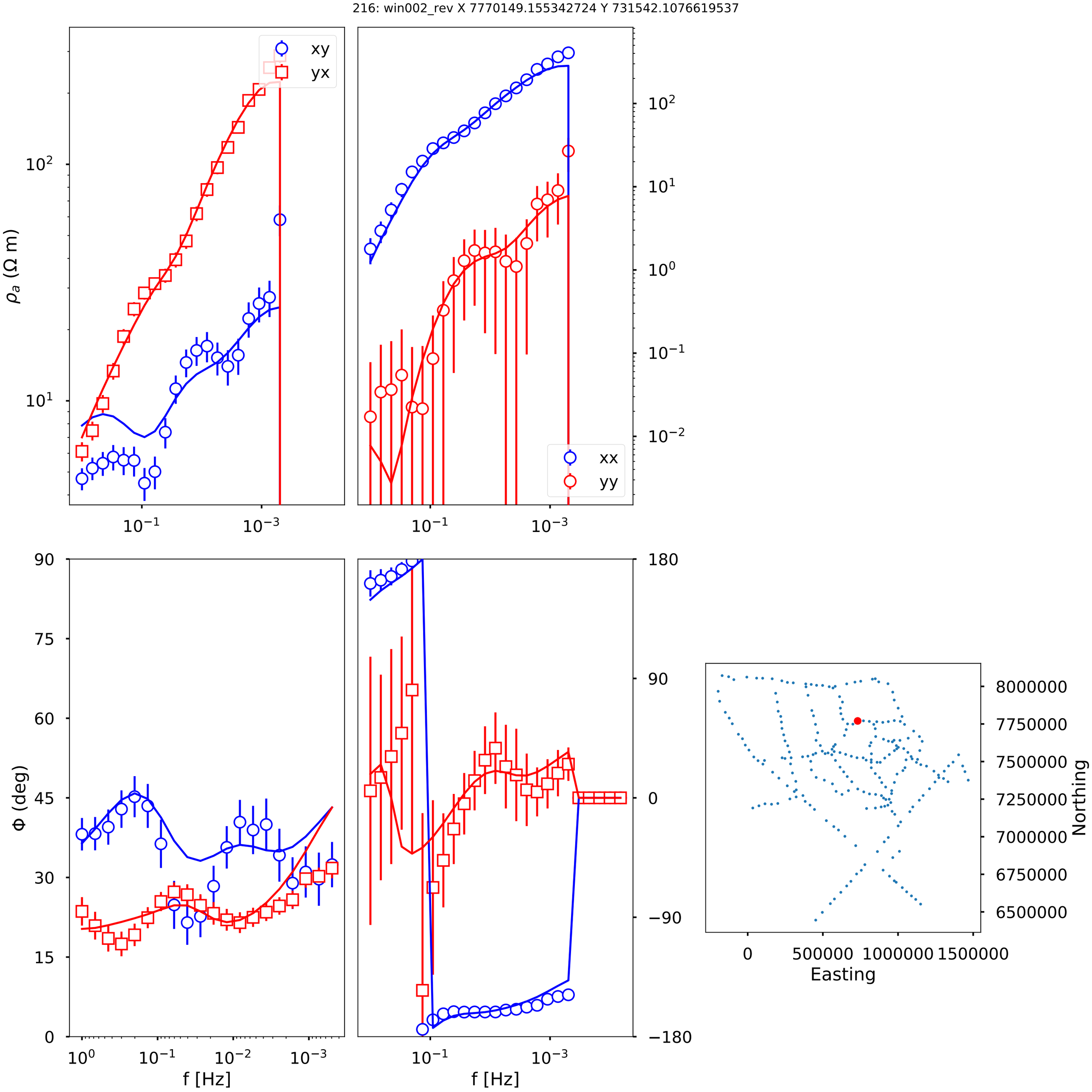
216: win002_rev X 7770149.155342724 Y 731542.1076619537
xy
yx
xx
yy
ρ_a (Ω m)
Φ (deg)
f [Hz]
f [Hz]
Easting
Northing

217: win004_rev X 7748830.410342724 Y 699609.1326619537

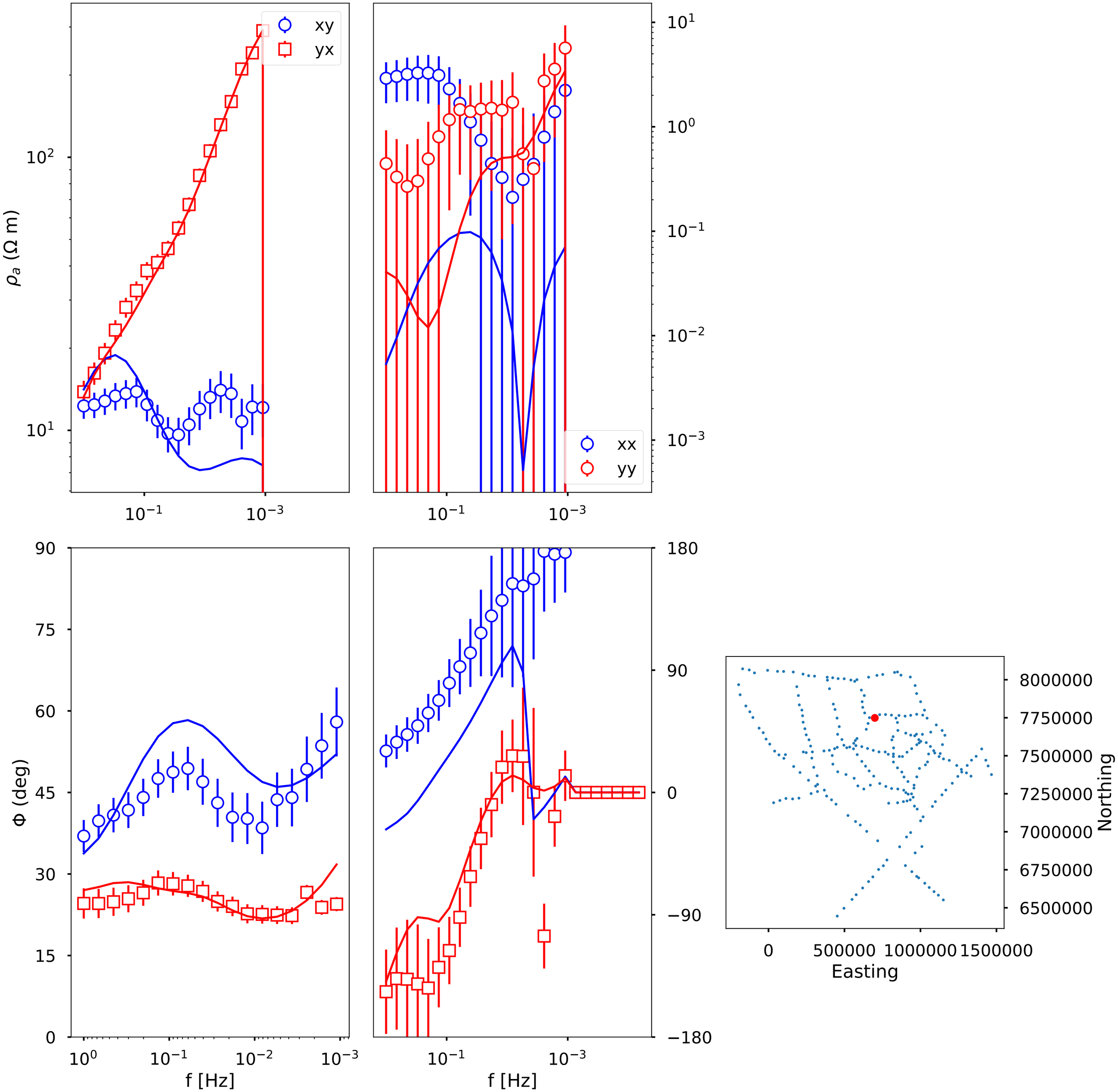

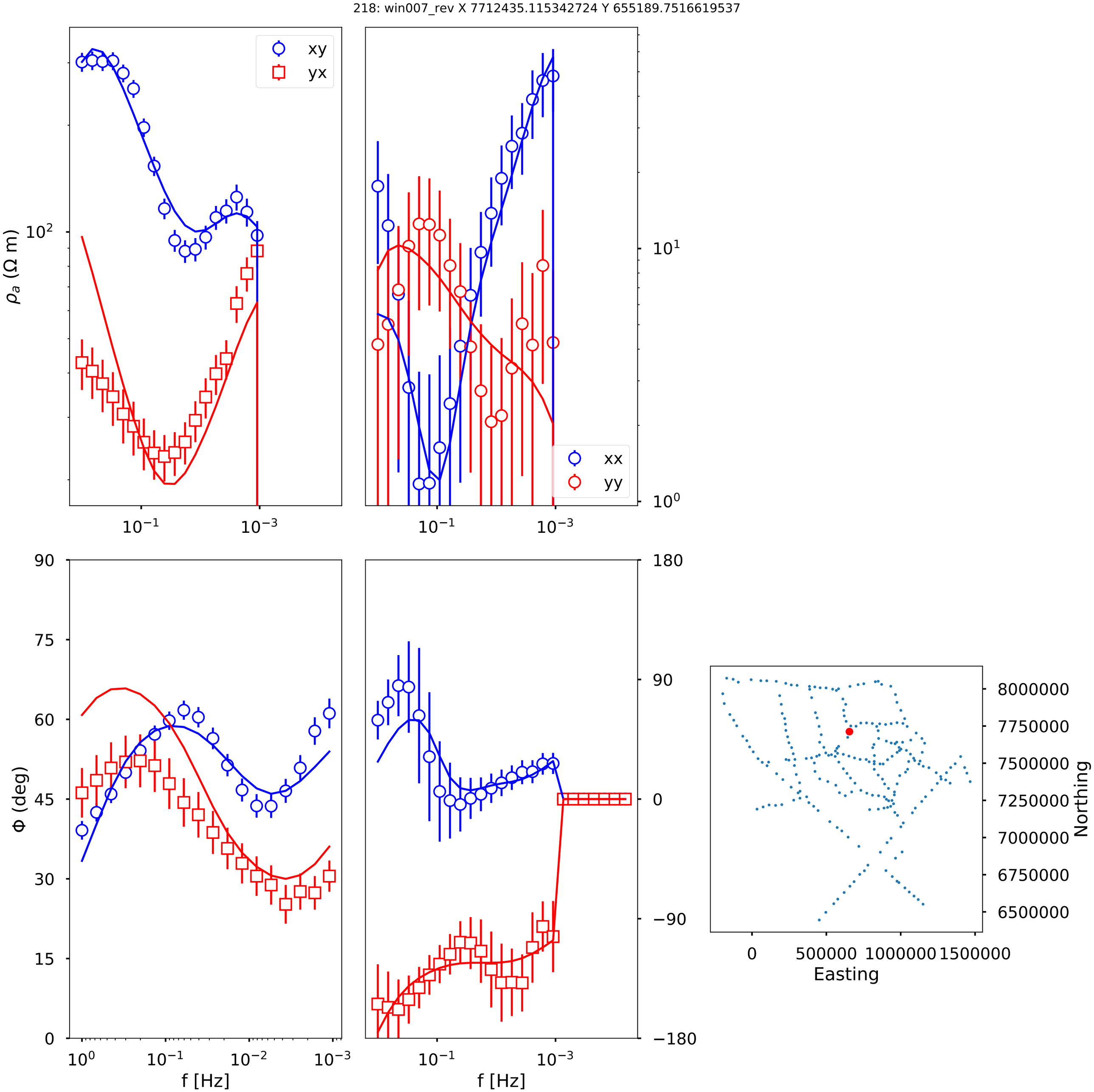
218: win007_rev X 7712435.115342724 Y 655189.7516619537
xy
yx
xx
yy
ρ_a (Ω m)
10^2
10^1
10^0
10^{-1}
10^{-3}
Φ (deg)
90
75
60
45
30
15
0
180
90
0
−90
−180
10^{-2}
f [Hz]
8000000
7750000
7500000
7250000
7000000
6750000
6500000
Northing
0
500000
1000000
1500000
Easting

219: win009_rev X 7673901.977342724 Y 643417.4346619537

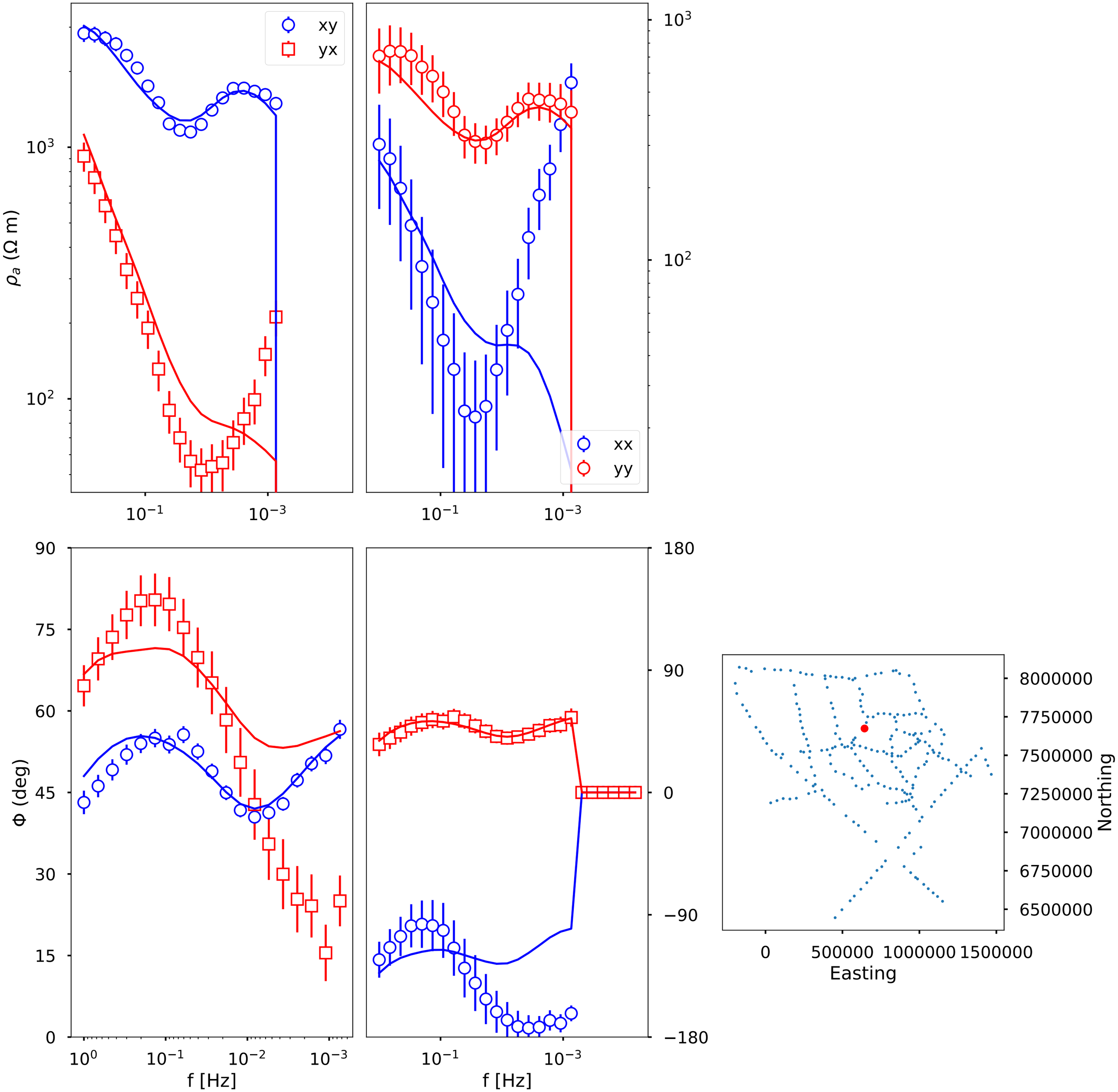

220: win013_rev X 7613298.422342724 Y 582384.7666619538

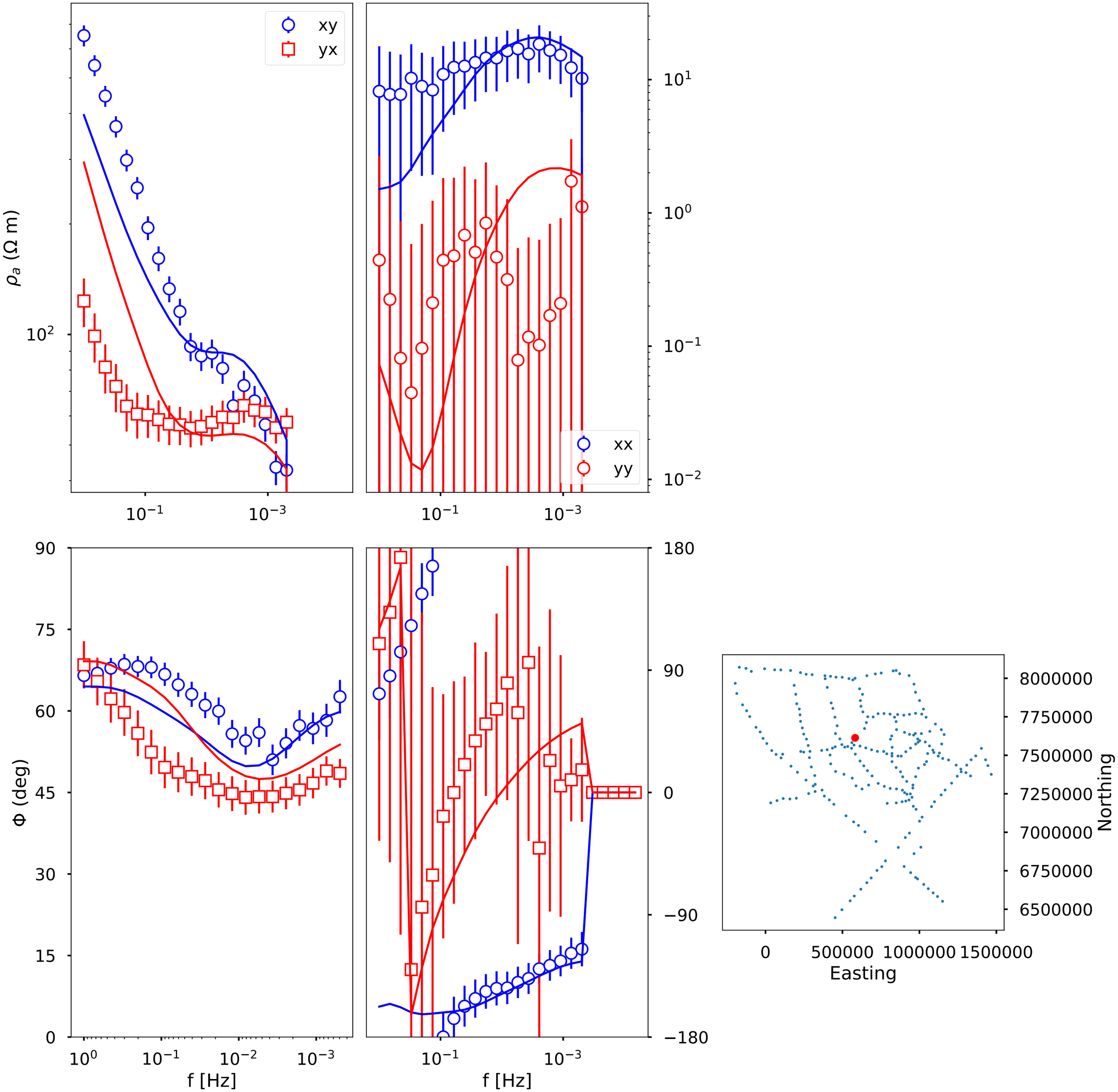

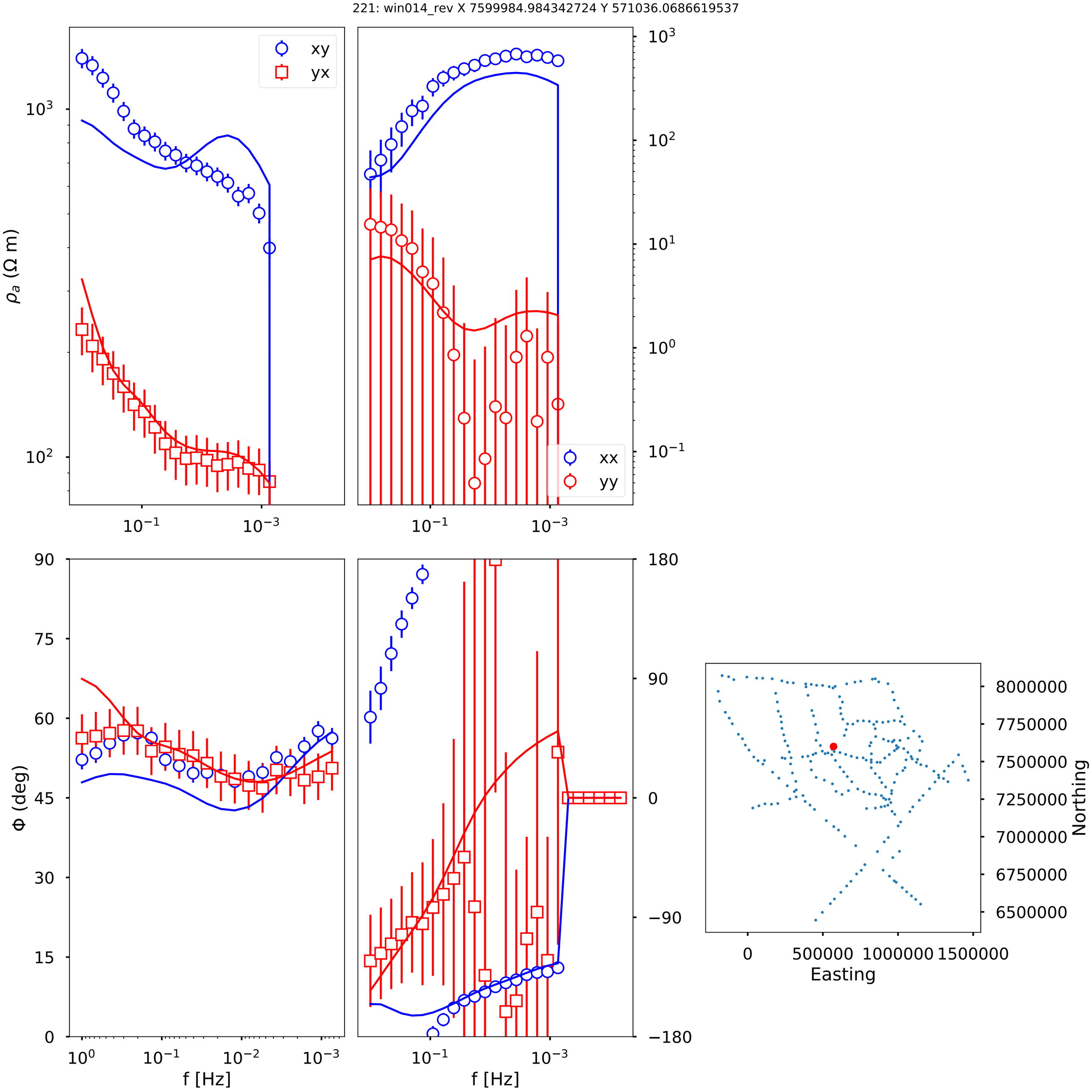
221: win014_rev X 7599984.984342724 Y 571036.0686619537
xy
yx
xx
yy
ρ_a (Ω m)
Φ (deg)
f [Hz]
f [Hz]
Easting
Northing

222: win015_rev X 7557375.130342724 Y 534303.2146619537

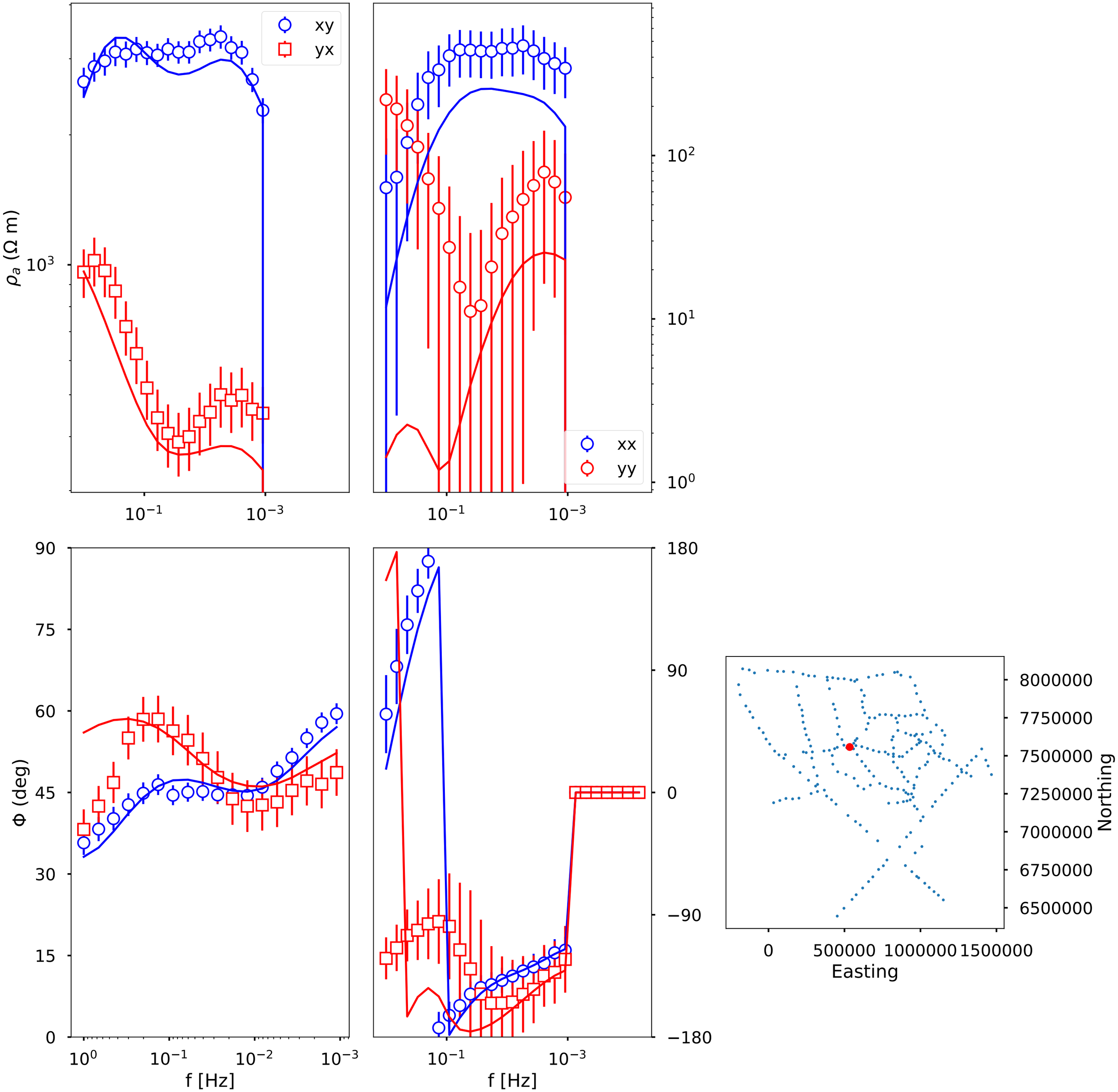

223: win018_rev X 7552763.402342724 Y 515084.9116619537

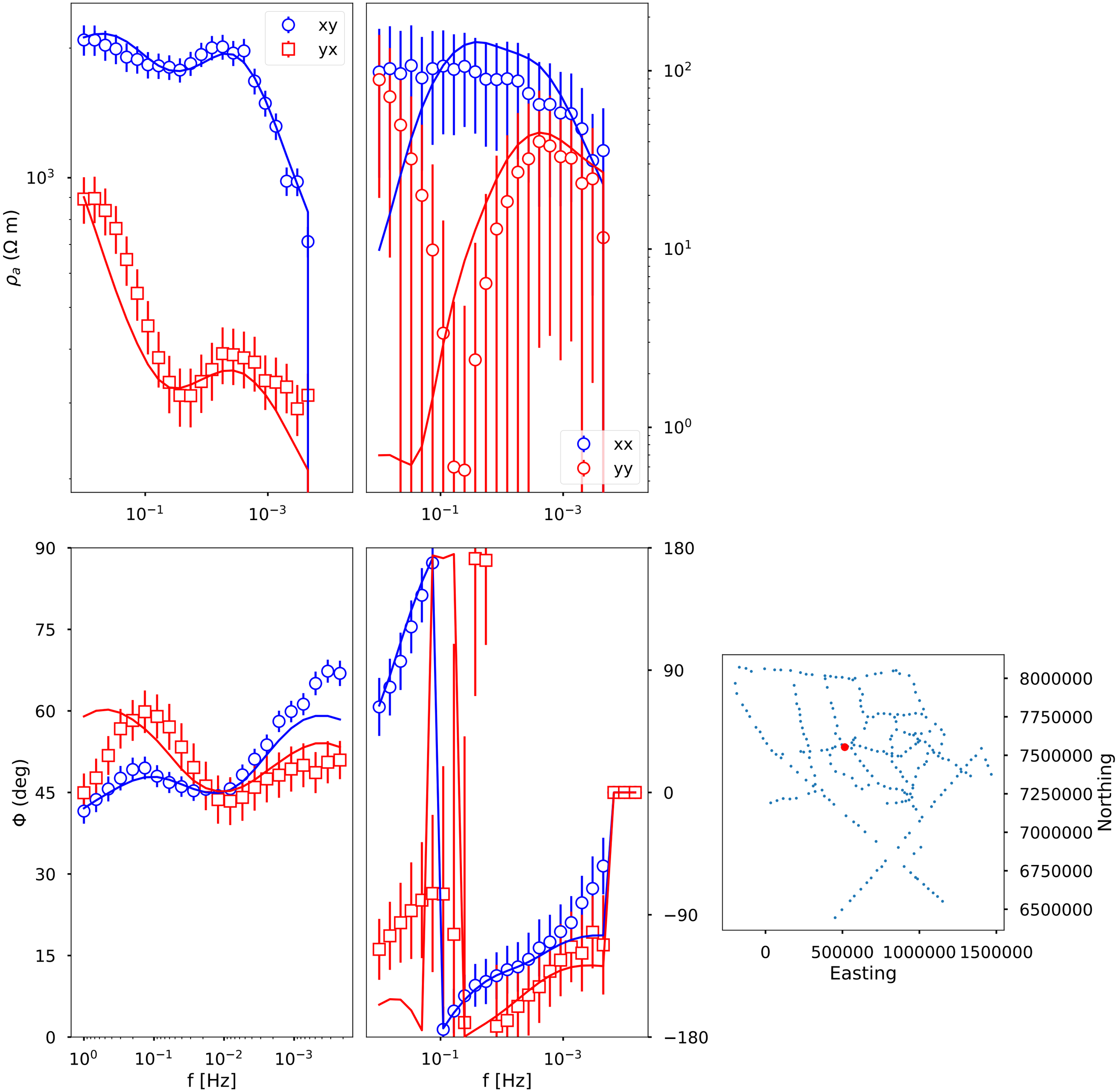

224: win019_rev X 7555250.552342724 Y 452497.0096619537

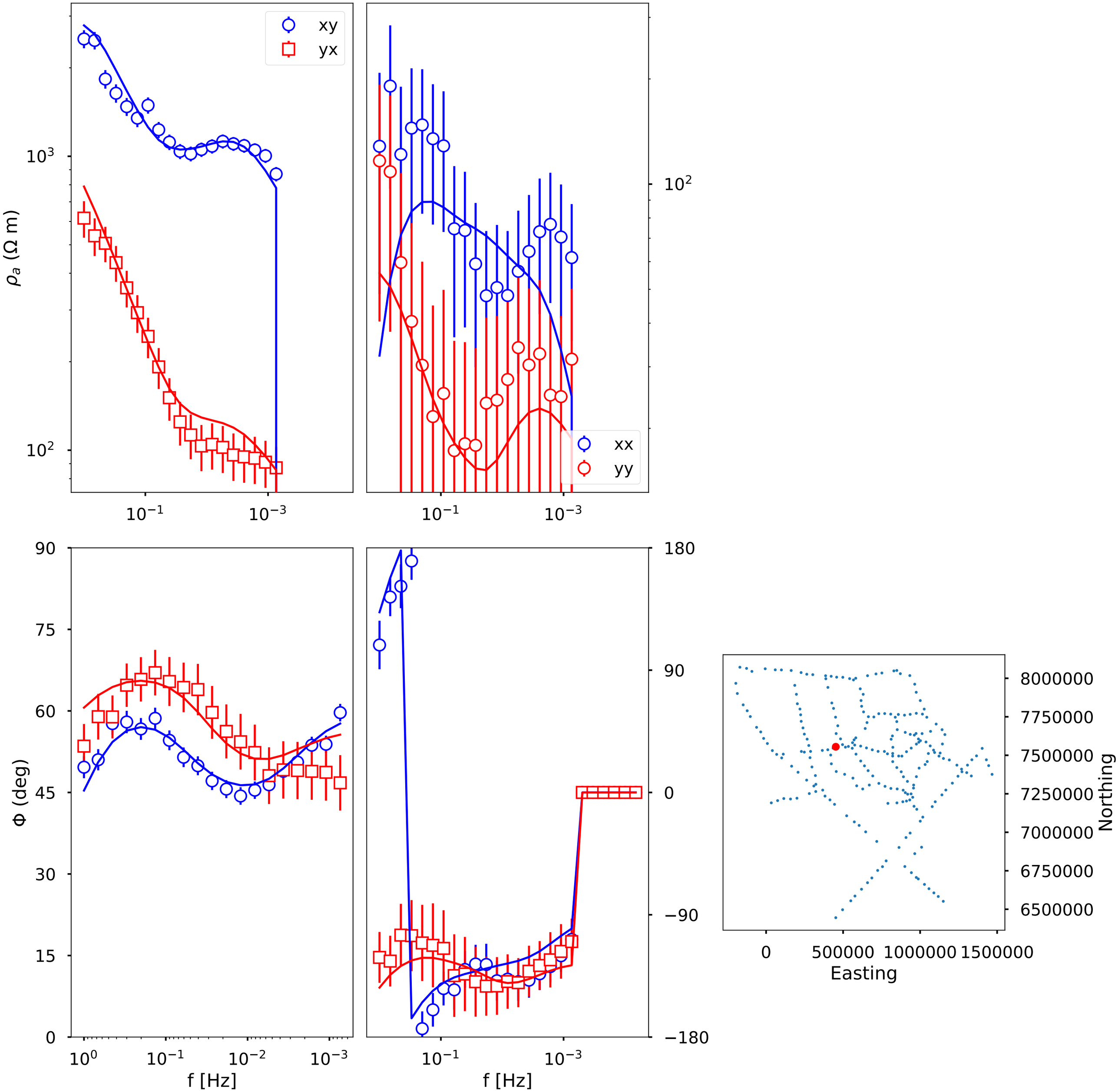

225: win020_rev X 7546259.228342724 Y 434983.6846619537

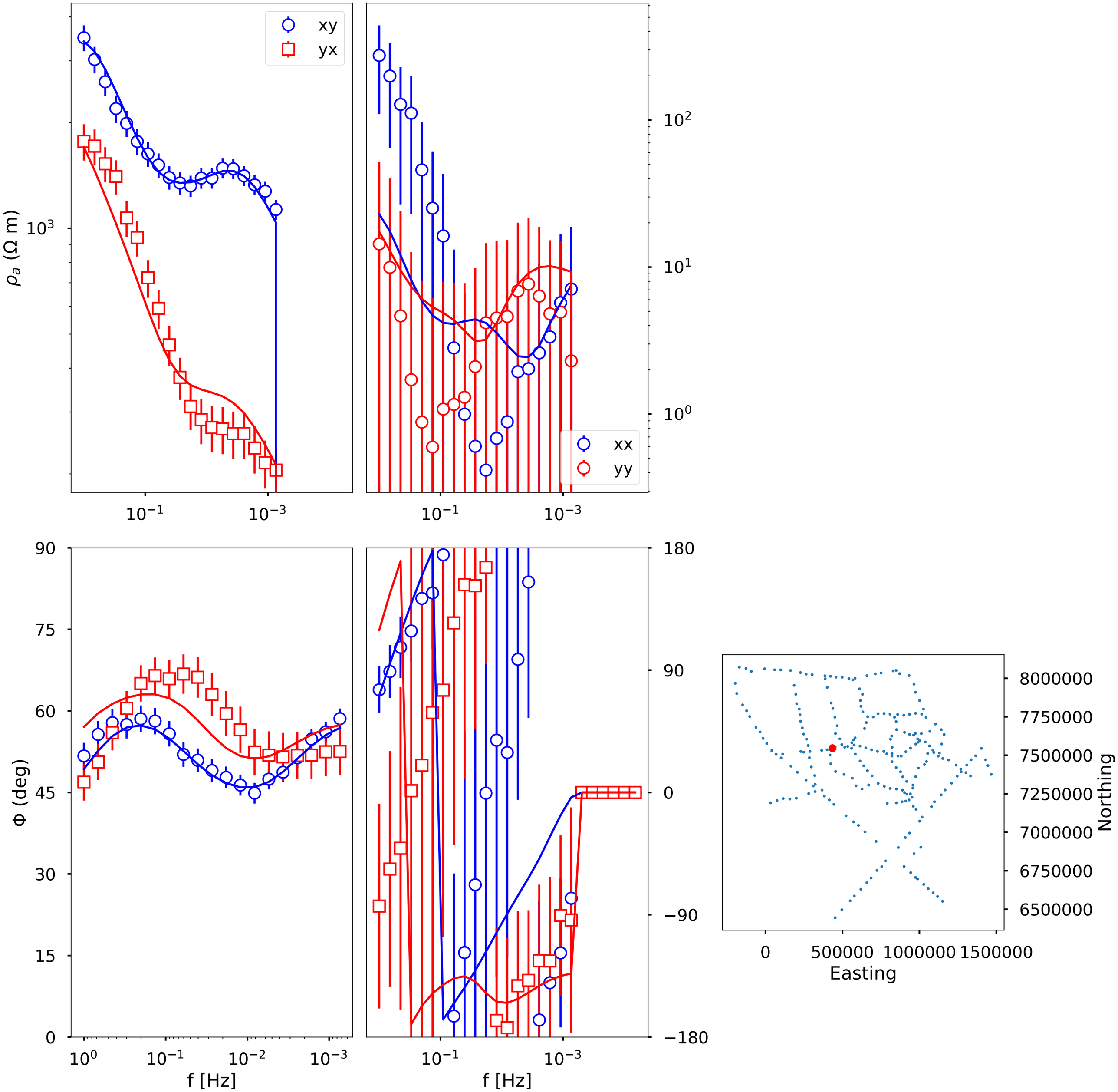

226: win022_rev X 7535878.417342724 Y 400518.1726619537

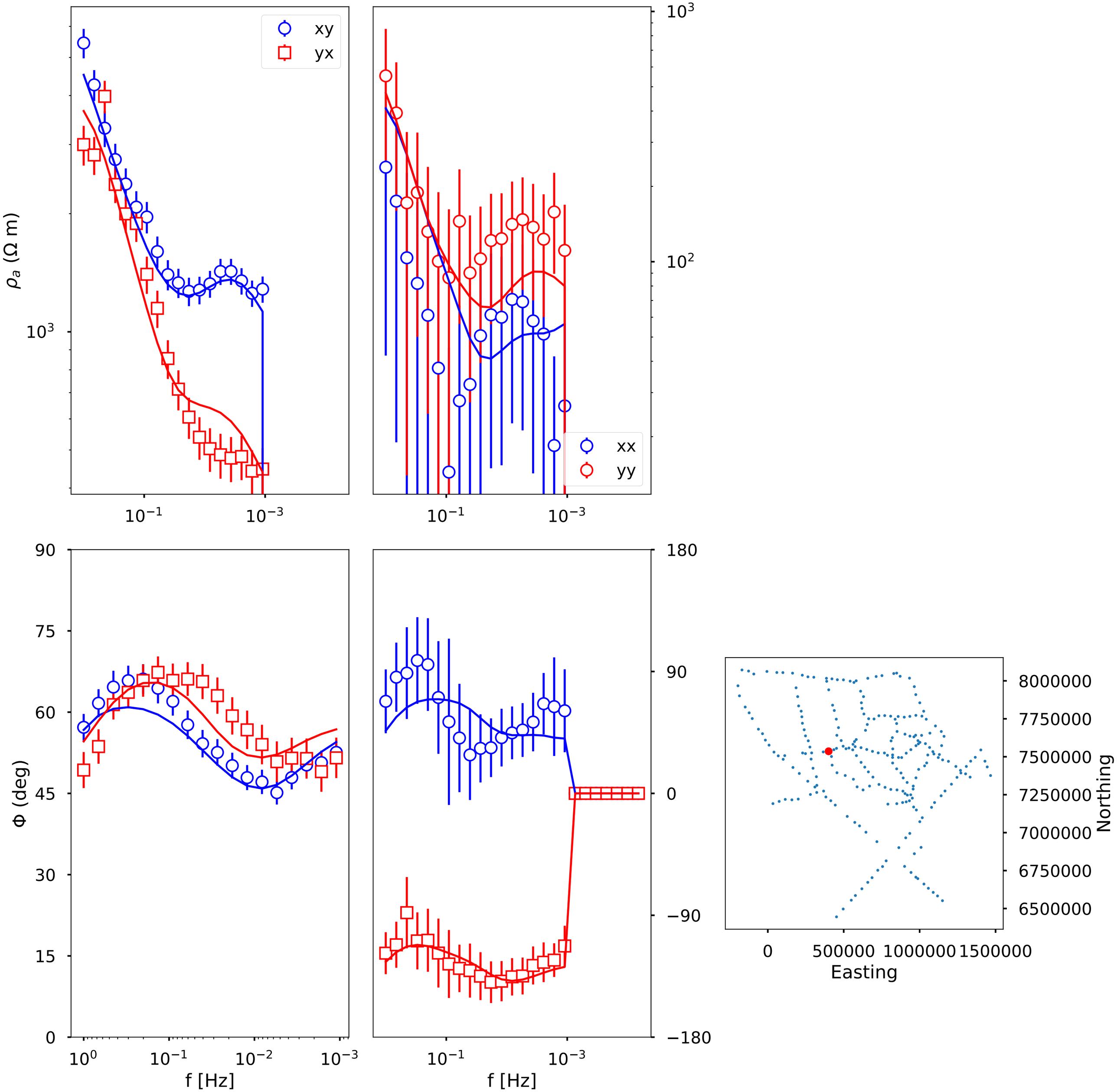

227: win024_rev X 7531619.3103427235 Y 365036.2976619537

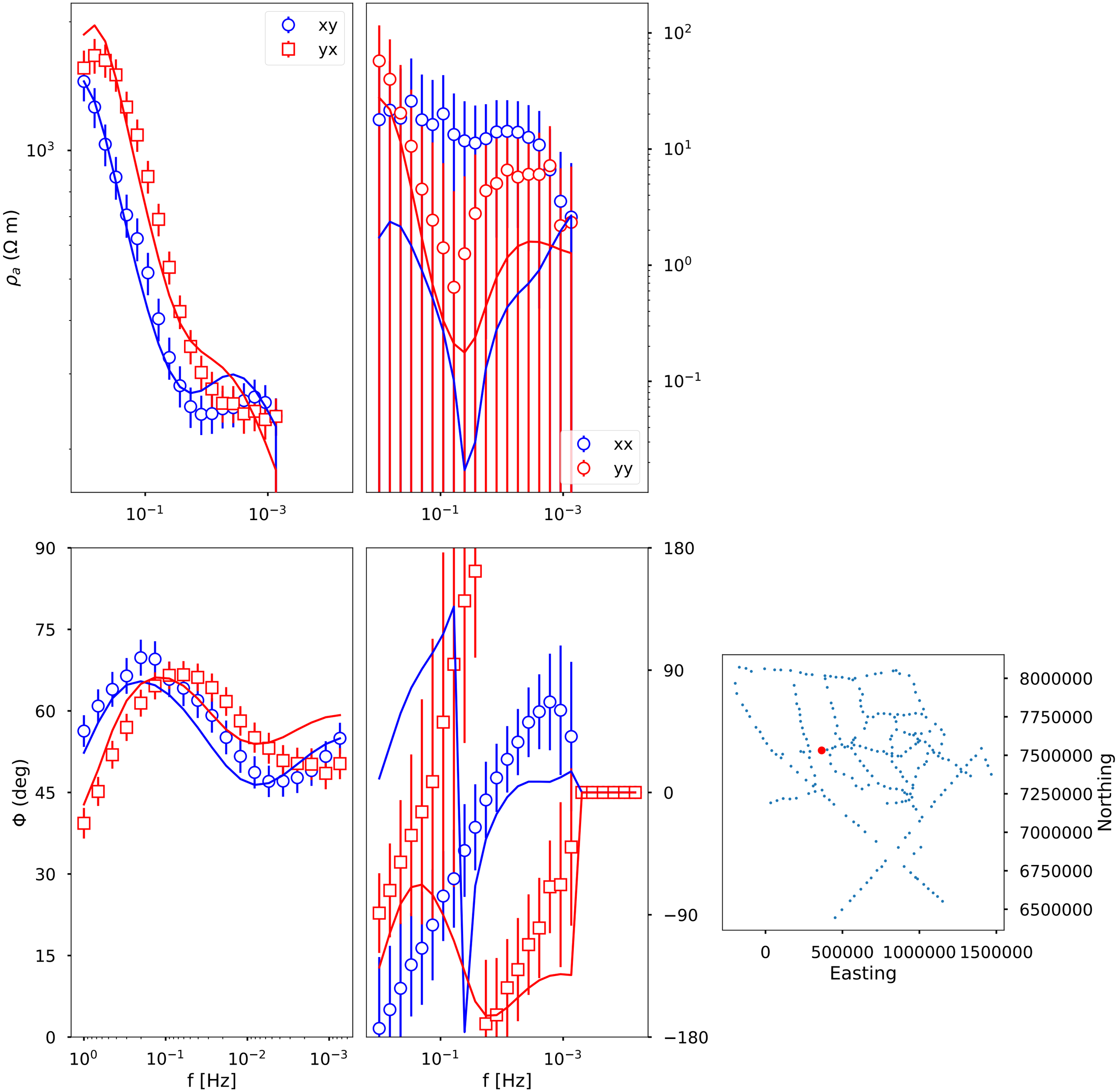

228: win030_rev X 7520610.632342724 Y 248160.7846619537

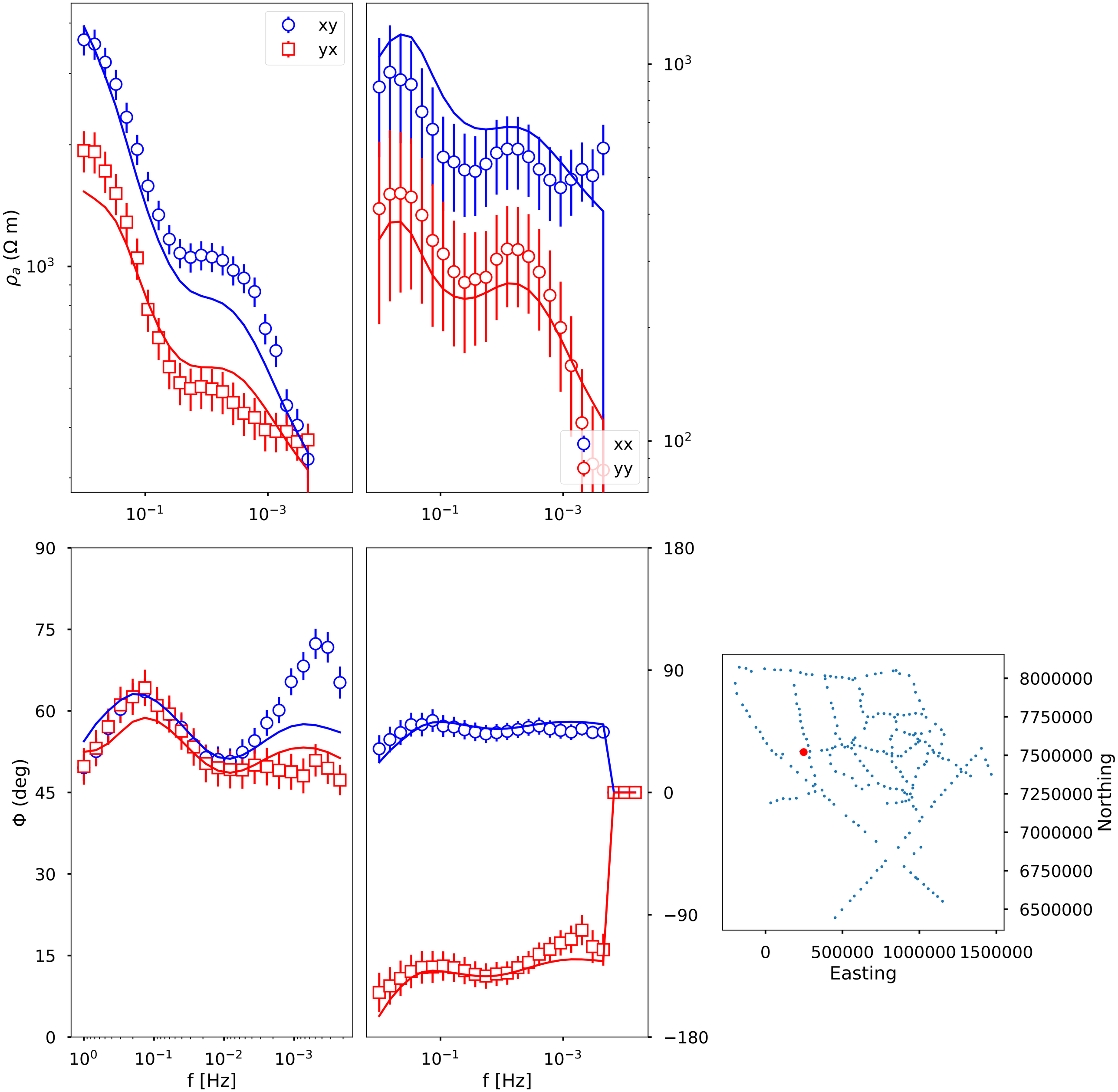

229: win031_rev X 7524876.370342724 Y 229066.12266195373

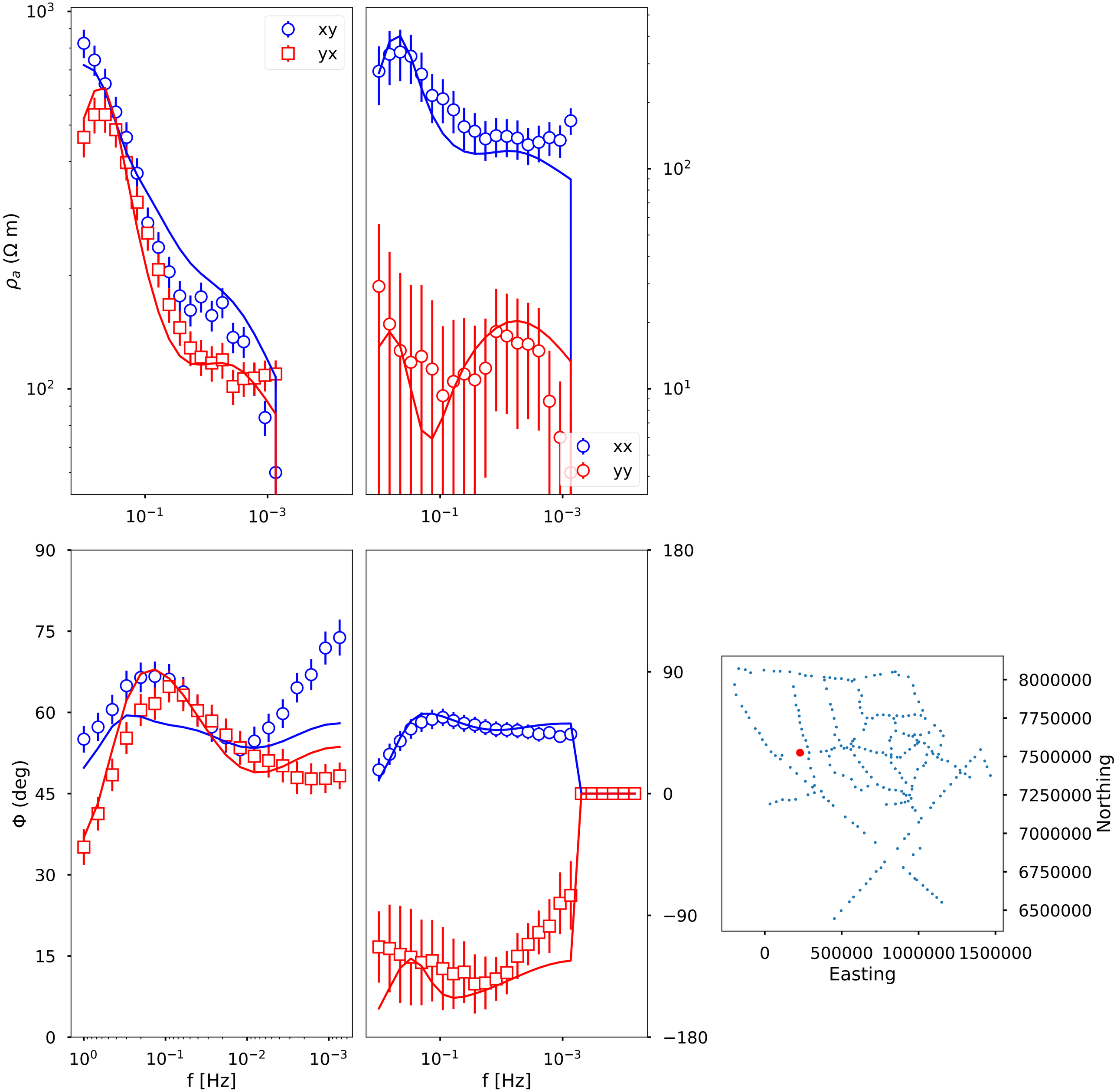

230: win037_rev X 7507226.449342724 Y 111474.91466195369

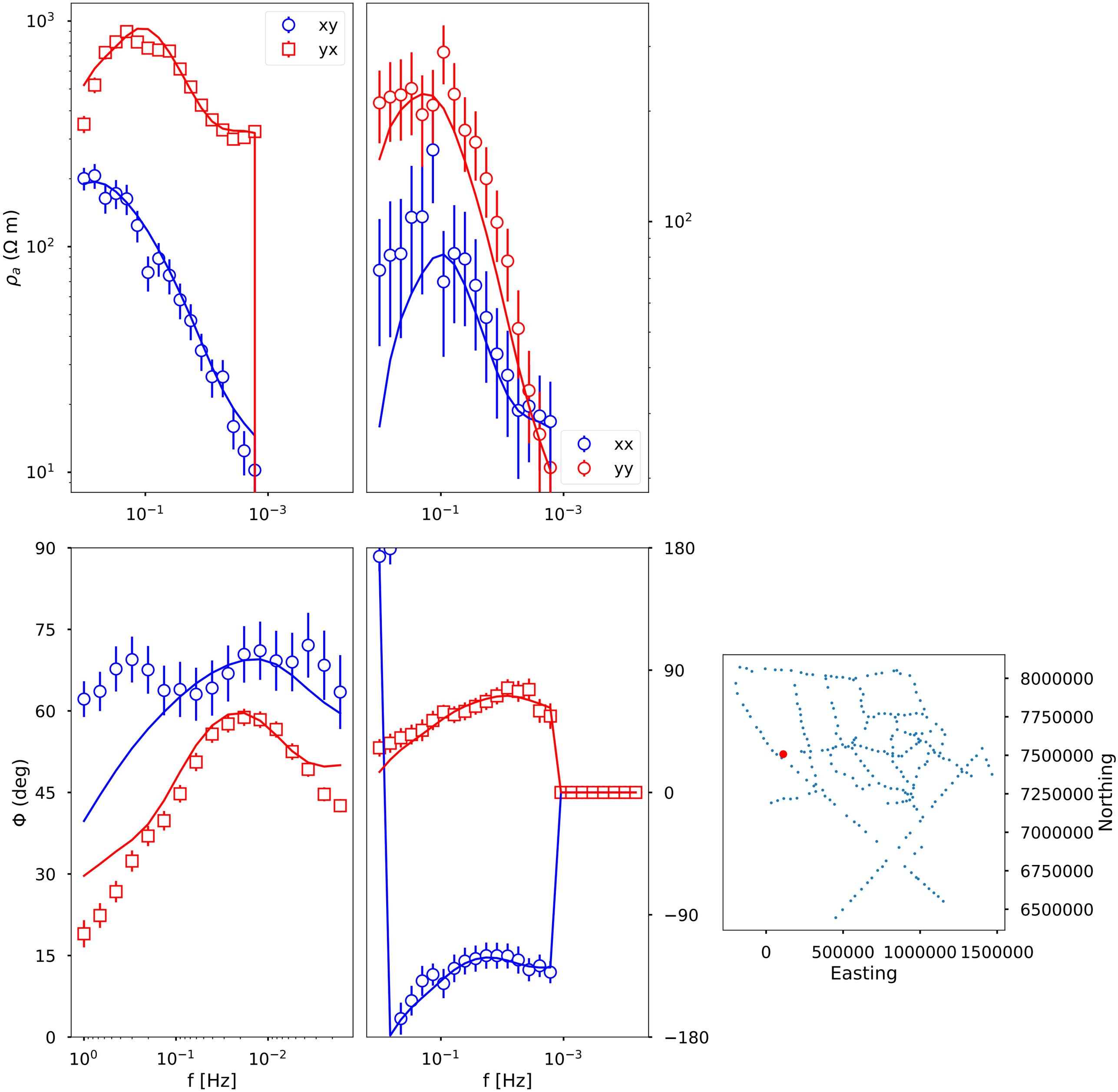

231: zim101_rev X 7514565.199342724 Y 1130019.9176619537

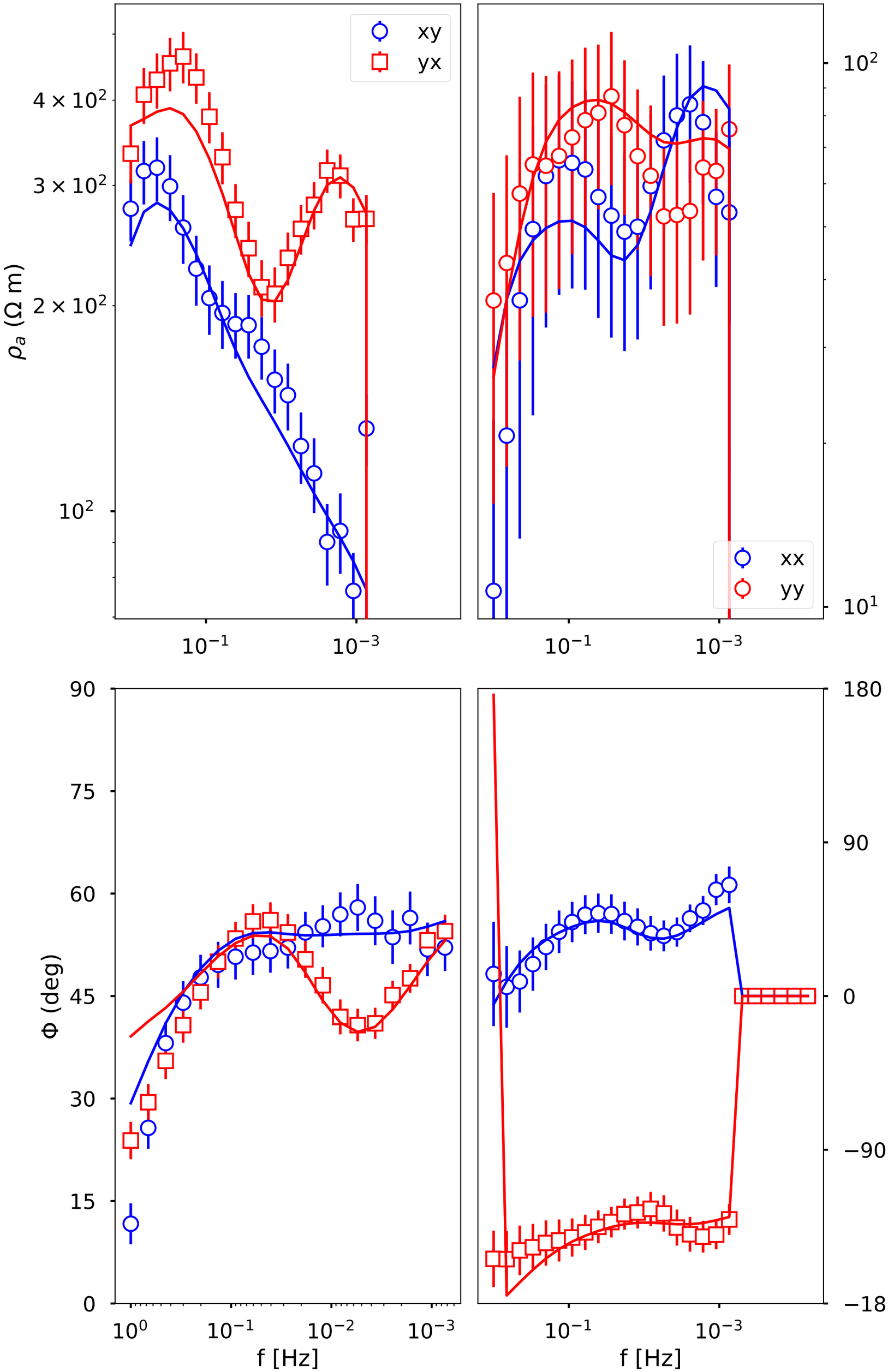

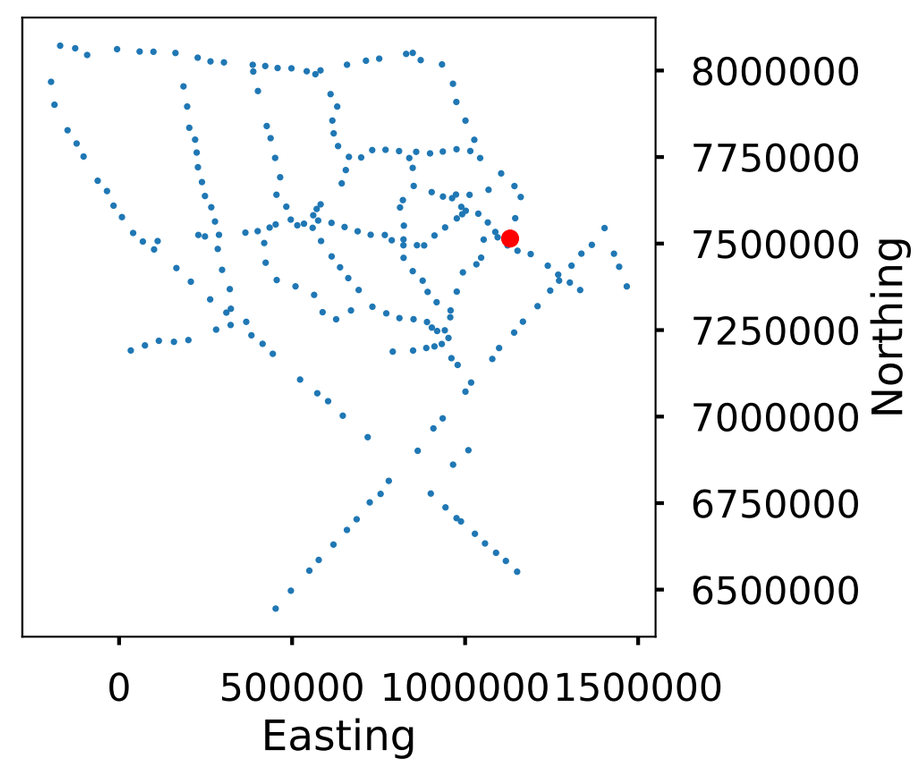

232: zim104_rev X 7573274.099342724 Y 1144797.3786619538

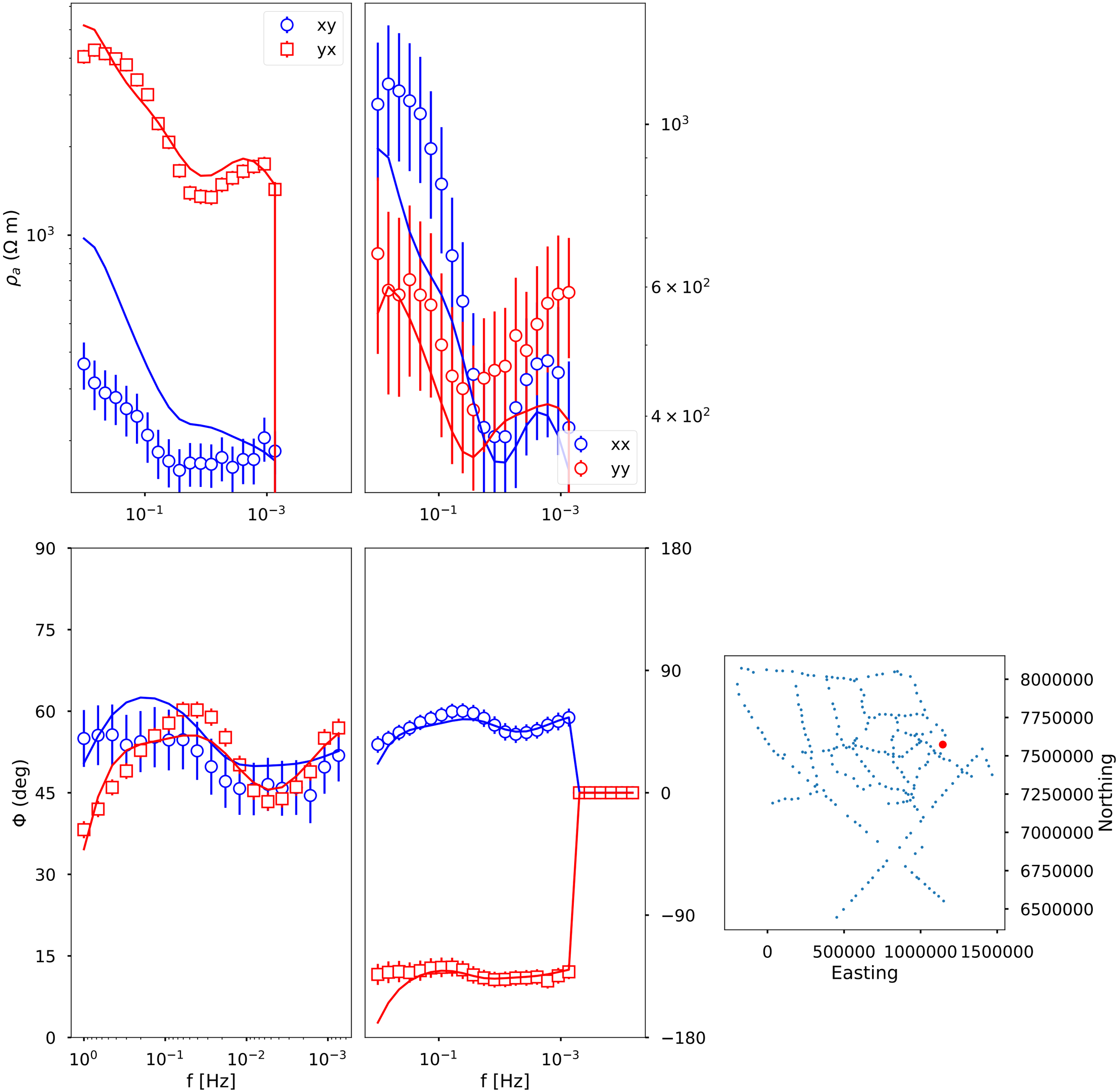

233: zim107_rev X 7634501.099342724 Y 1160715.7906619539

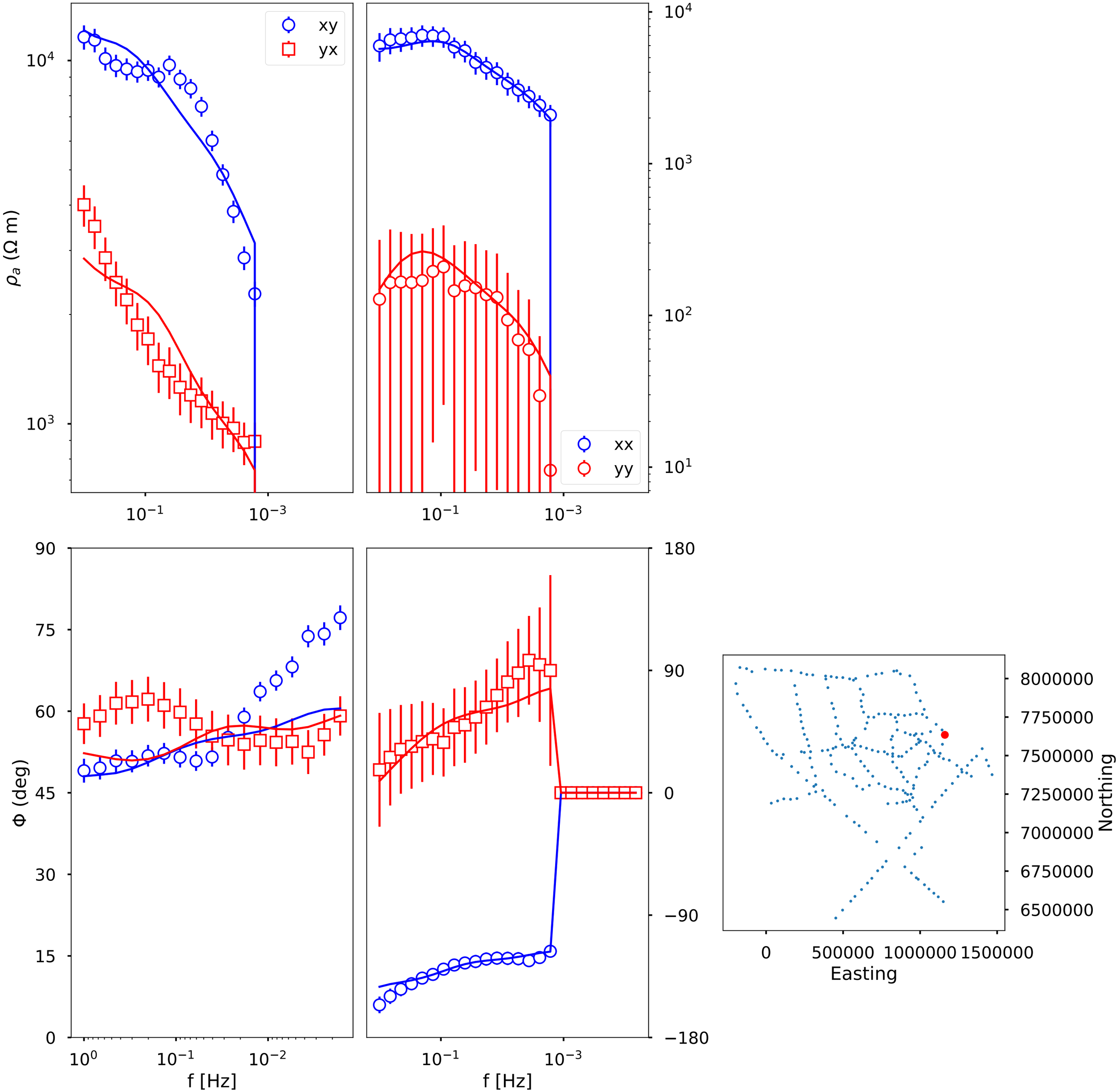

234: zim112_rev X 7702759.549342724 Y 1104133.5196619537

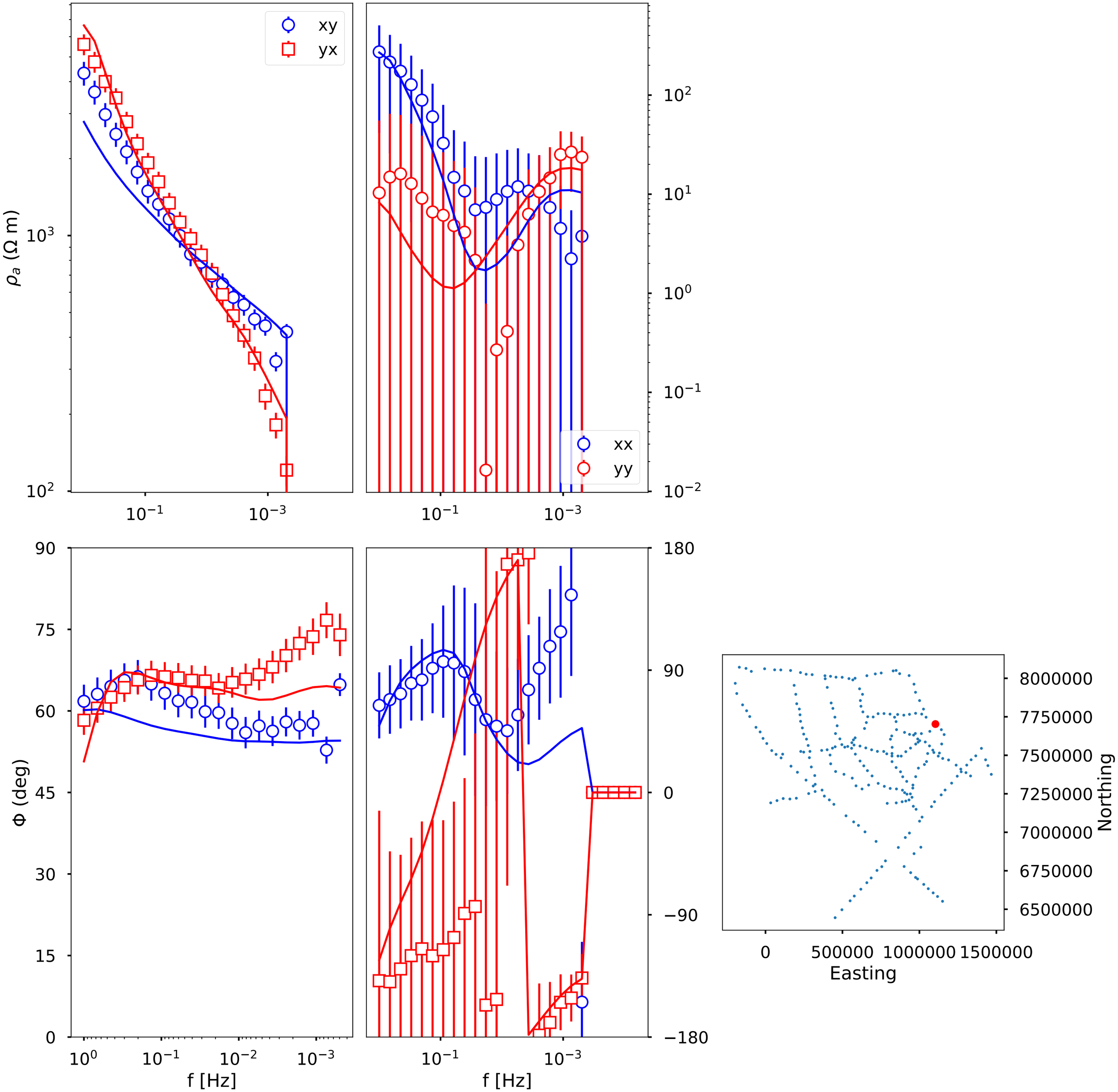

235: zim116_rev X 7747160.1513427235 Y 1043392.3256619538

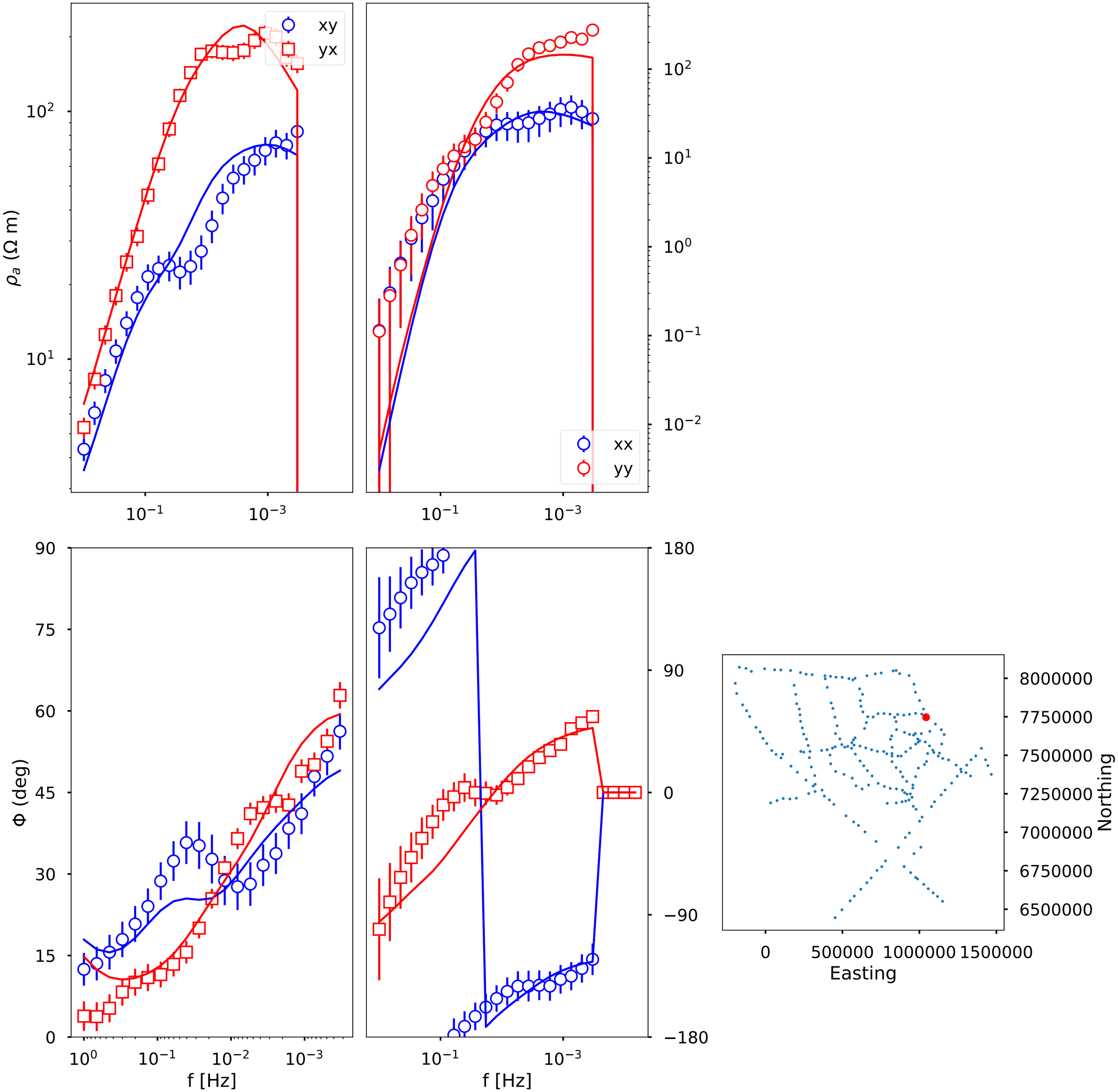

236: zim119_rev X 7799912.050342724 Y 1026548.3526619538

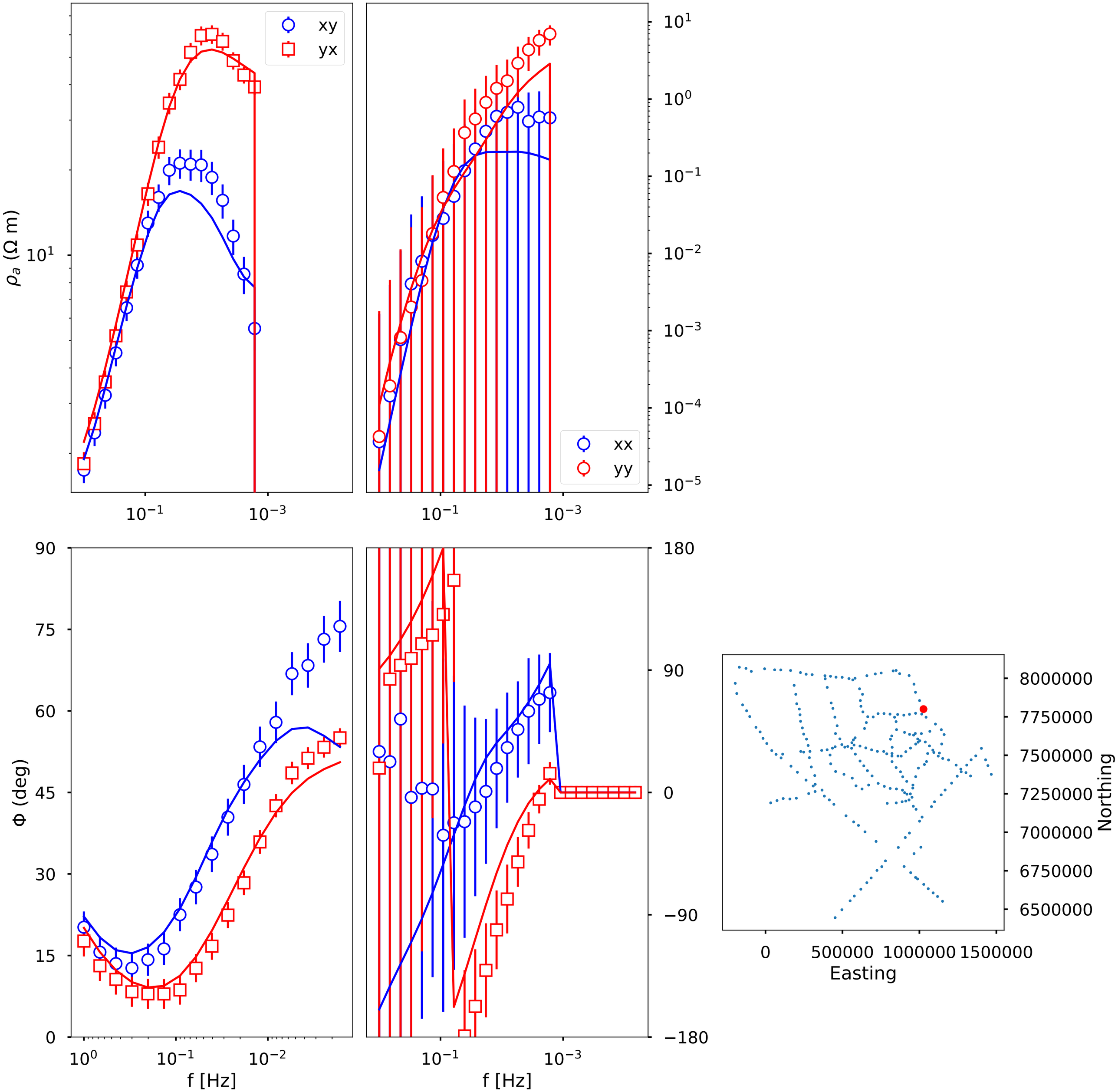

237: zim122_rev X 7855335.700342724 Y 1001016.8376619536

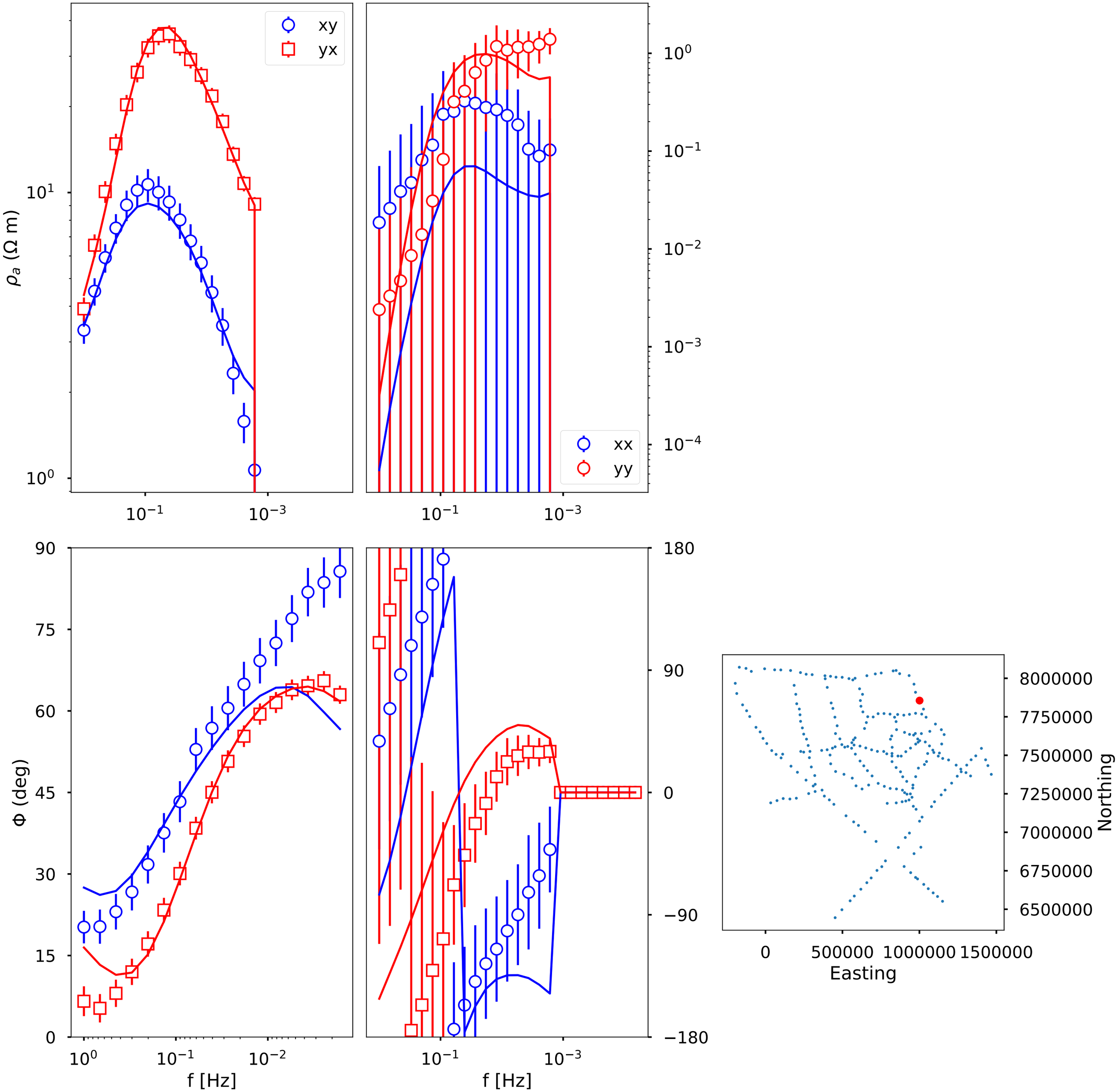

238: zim125_rev X 7909192.999342724 Y 974649.7676619537

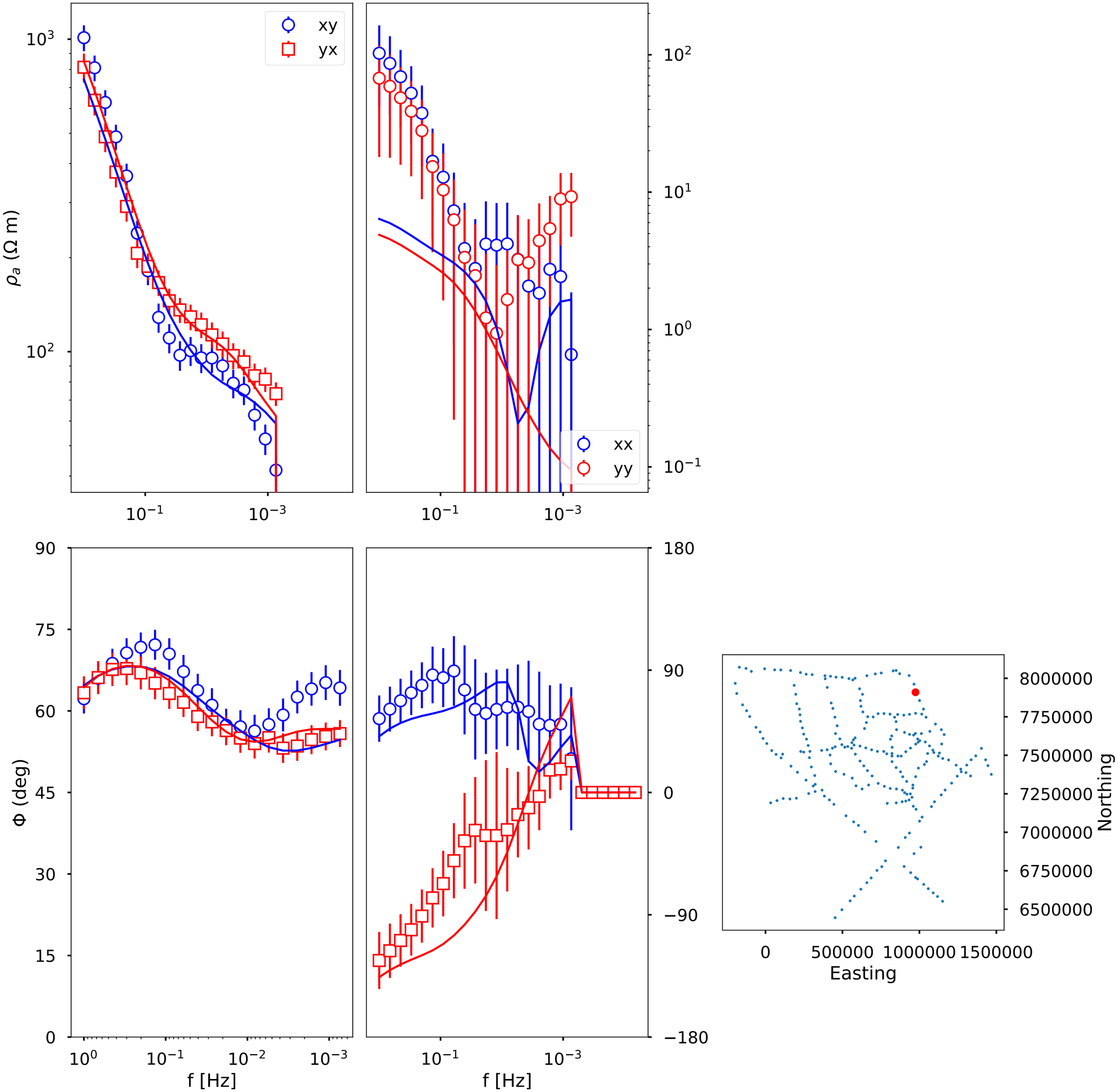

239: zim128_rev X 7961822.199342724 Y 964848.7246619537

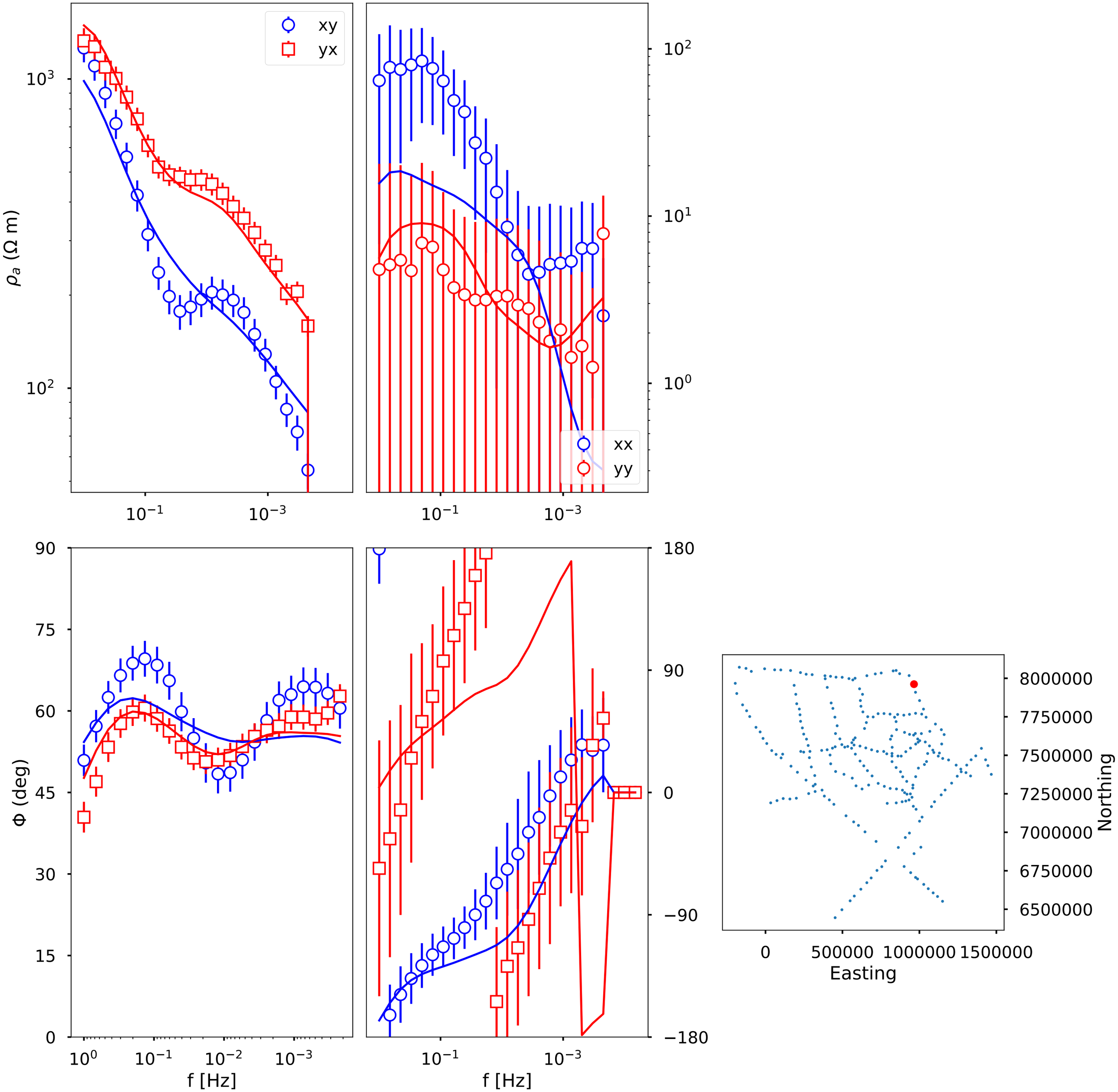
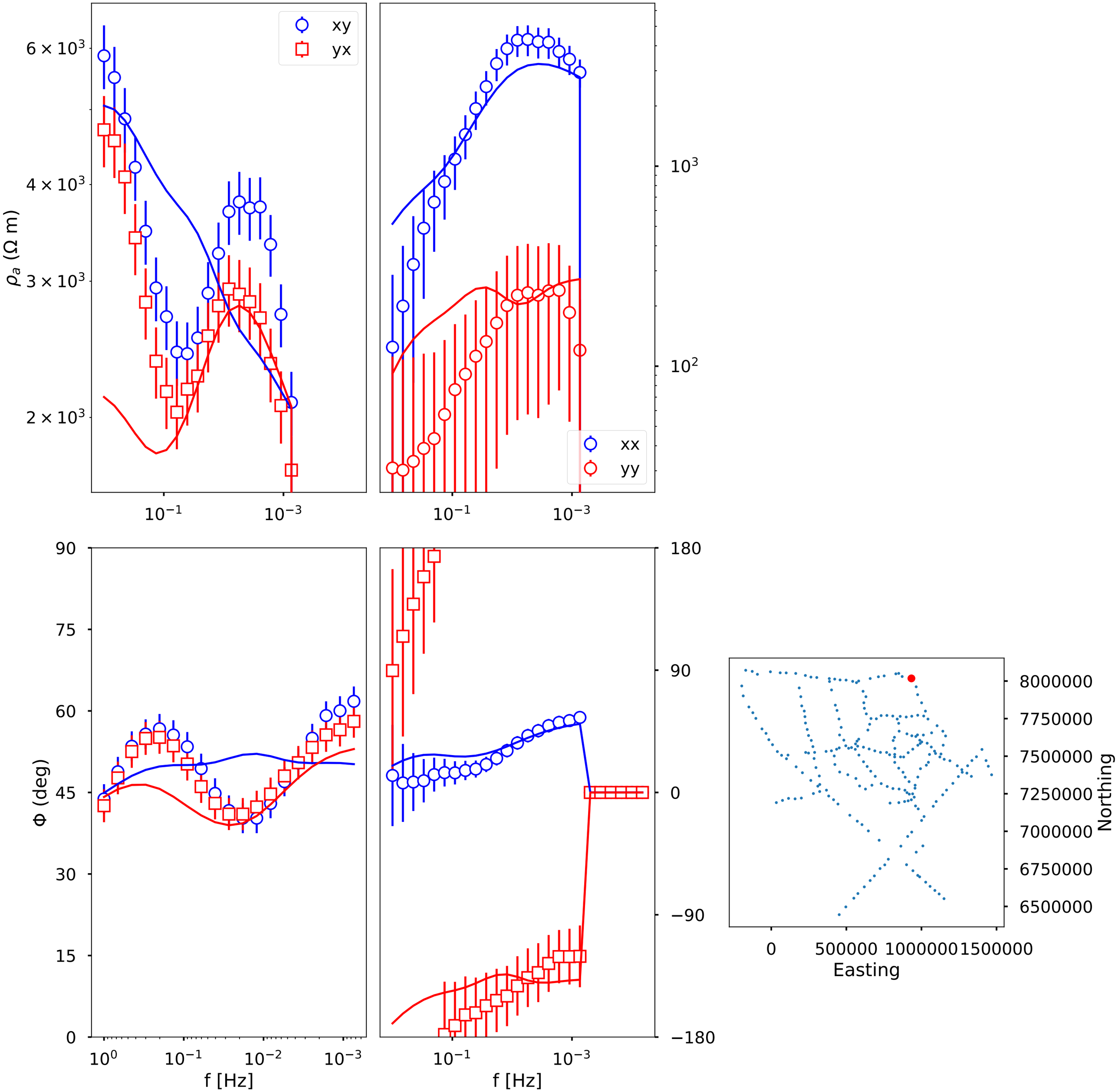
240: zim131_rev X 8017736.647342724 Y 933181.1446619537