WEEKLY OUTBREAK REPORT

Disease Alerts/Outbreaks reported and responded to by States/UTs through Integrated Disease Surveillance Program (IDSP)

(3rd January 2022 to 9th January 2022)

1st Week

District wise disease alerts/outbreaks reported in the 1st week 2022

1st Week Map

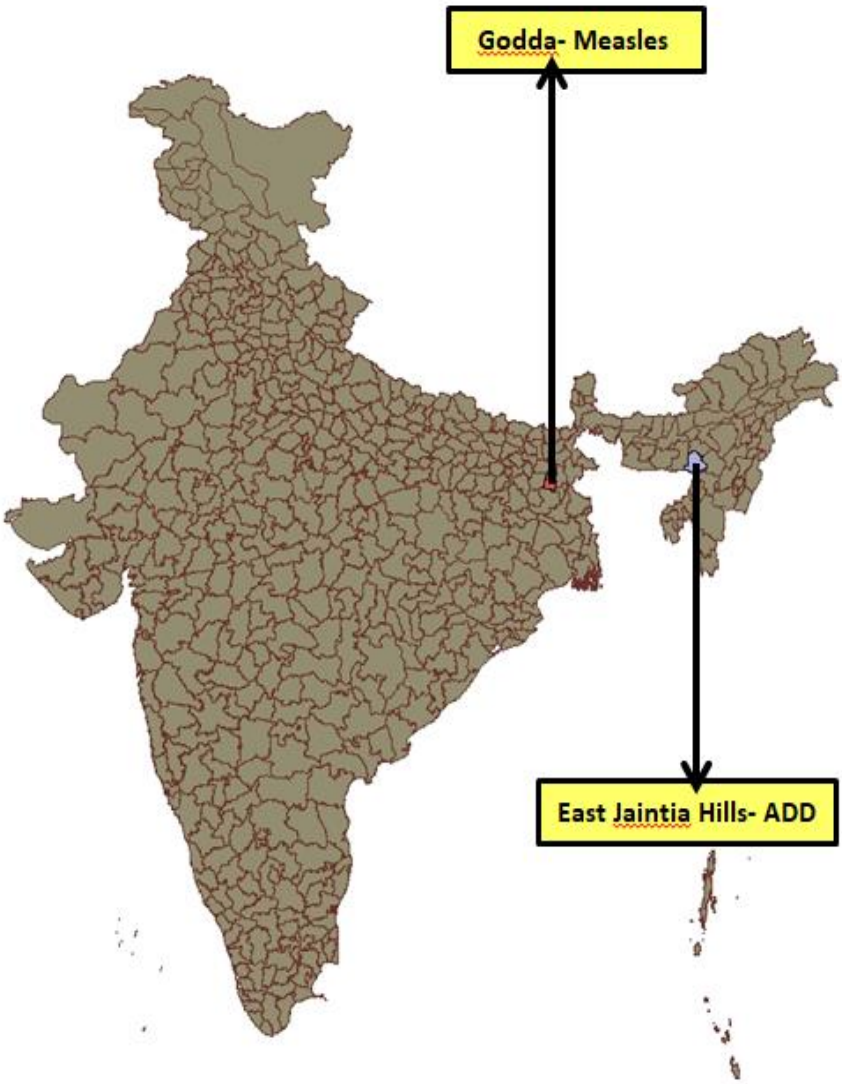

Reporting Status of States/UT's	
No. of States/UT's Submitted outbreak report (including NIL report)	13
No. of States/UT's Submitted 'NIL' outbreak report	11

INTEGRATED DISEASE SURVEILLANCE PROGRAMME
NATIONAL CENTRE FOR DISEASE CONTROL
22 Sham Nath Marg, Civil Lines, Delhi-110054
Tel No. 23913148. Fax No. 23922677: www.idsp.nic.in

1st Week

District wise disease alerts/outbreaks reported in the 1st week 2022

1st Week Map

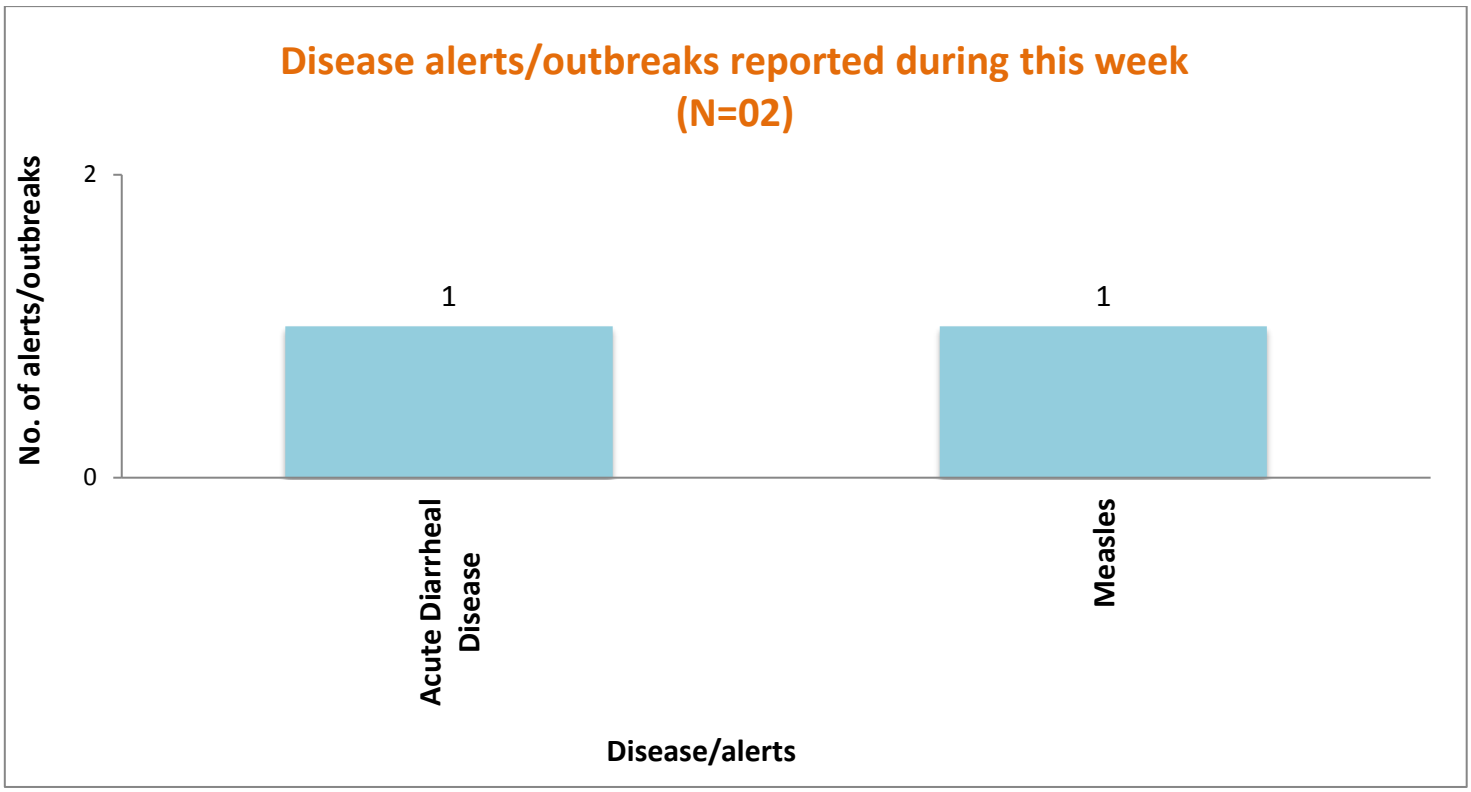

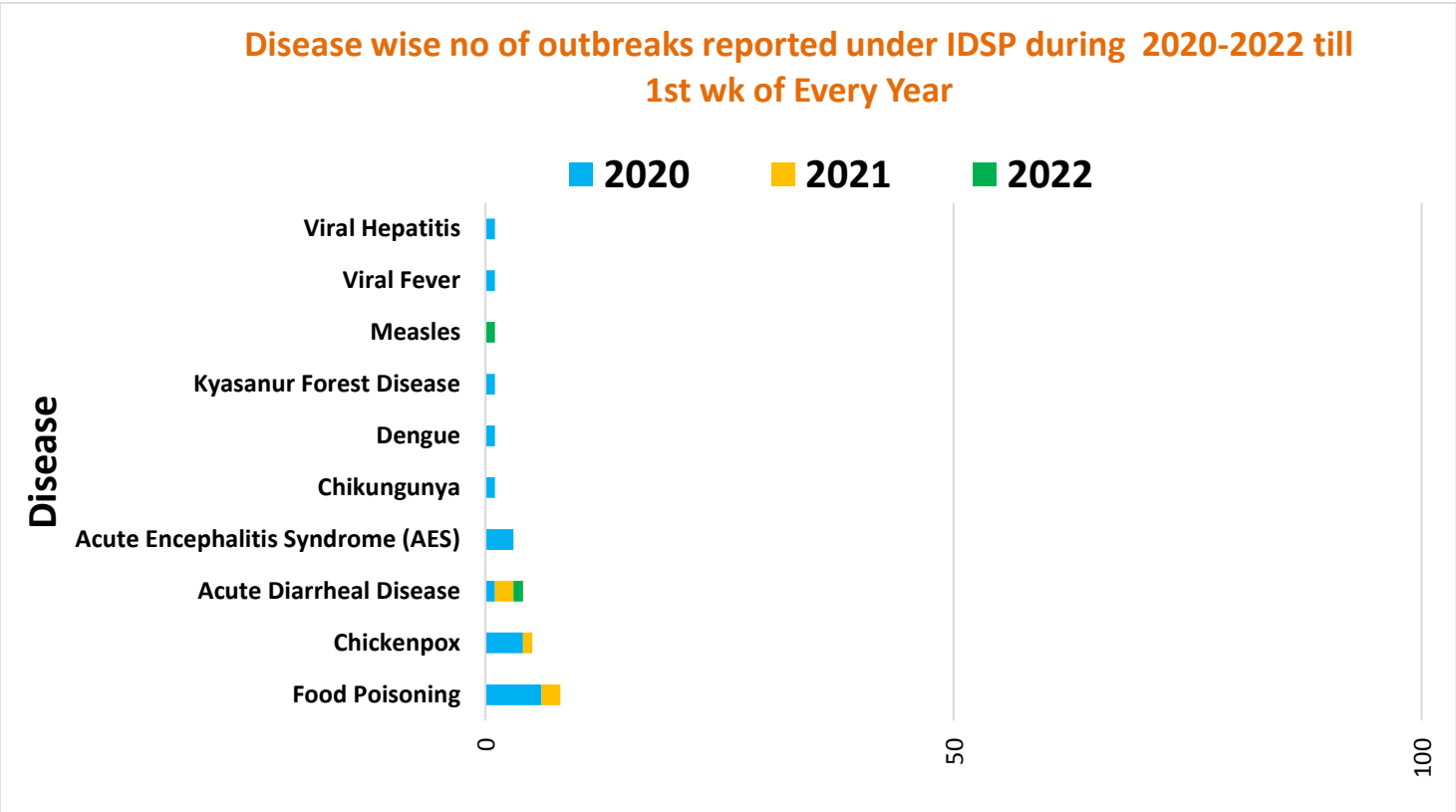

Unique ID.	Name of State/UT	Name of District	Disease/ Illness	No. of Cases	No. of Deaths	Date of Start of Outbreak	Date of Reporting	Current Status	Comments/ Action Taken
JH/GDA/2022/01/001	**Jharkhand**	**Godda**	**Measles**	09	00	05-01-22	09-01-22	Under Surveillance	Cases reported from Village Noonajore, SC Kaithia, PHC/Block Mahagama, District Godda. The cases presented with fever and maculopapular rash. Blood samples were sent to RIMS, Ranchi for further analysis, out of which four samples tested positive for Measles by IgM ELISA and two samples tested positive for Rubella by IgM ELISA. The most commonly affected age was 8 years. District RRT investigated the outbreak. Health education was given. Vitamin A was given to the affected cases.
MG/JTH/2022/01/002	**Meghalaya**	**East Jaintia Hills**	**Acute Diarrheal Disease**	160	00	02-01-22	02-01-22	Under Surveillance	Cases reported from Village Rhymbai PHC, District East Jaintia Hilla. Cases presented with diarrhea, vomiting, nausea and fever after consuming food at the community feast on the occasion of New Year celebration. The most commonly affected age was 20 years. The food that constituted of pork was likely the cause of the outbreak. District RRT investigated the outbreak. Health education was given regarding importance of properly cooked food and intake of safe drinking water.

COVID-19 STATUS

COVID-19 was declared as a pandemic on 11th March, 2020. The States have been reporting the COVID-19 cases and deaths on a real-time basis and the same was being updated on the website of Ministry of Health and Family Welfare. This is made available on public domain and can be accessed through https://www.mohfw.gov.in/