WEEKLY OUTBREAK REPORT

Disease Alerts/Outbreaks reported and responded to by States/UTs through Integrated Disease Surveillance Program (IDSP)

(7th March 2022 to 13th March 2022)

10th Week

District wise disease alerts/outbreaks reported in the 10th week 2022

10th Week Map

Reporting Status of States/UT's	
No. of States/UT's Submitted outbreak report (including NIL report)	**12**
No. of States/UT's Submitted 'NIL' outbreak report	**06**

INTEGRATED DISEASE SURVEILLANCE PROGRAMME
NATIONAL CENTRE FOR DISEASE CONTROL
22 Sham Nath Marg, Civil Lines, Delhi-110054
Tel No. 23913148, Fax No. 23922677; www.idsp.nic.in

10th Week

District wise disease alerts/outbreaks reported in the 10th week 2022

10th Week Map

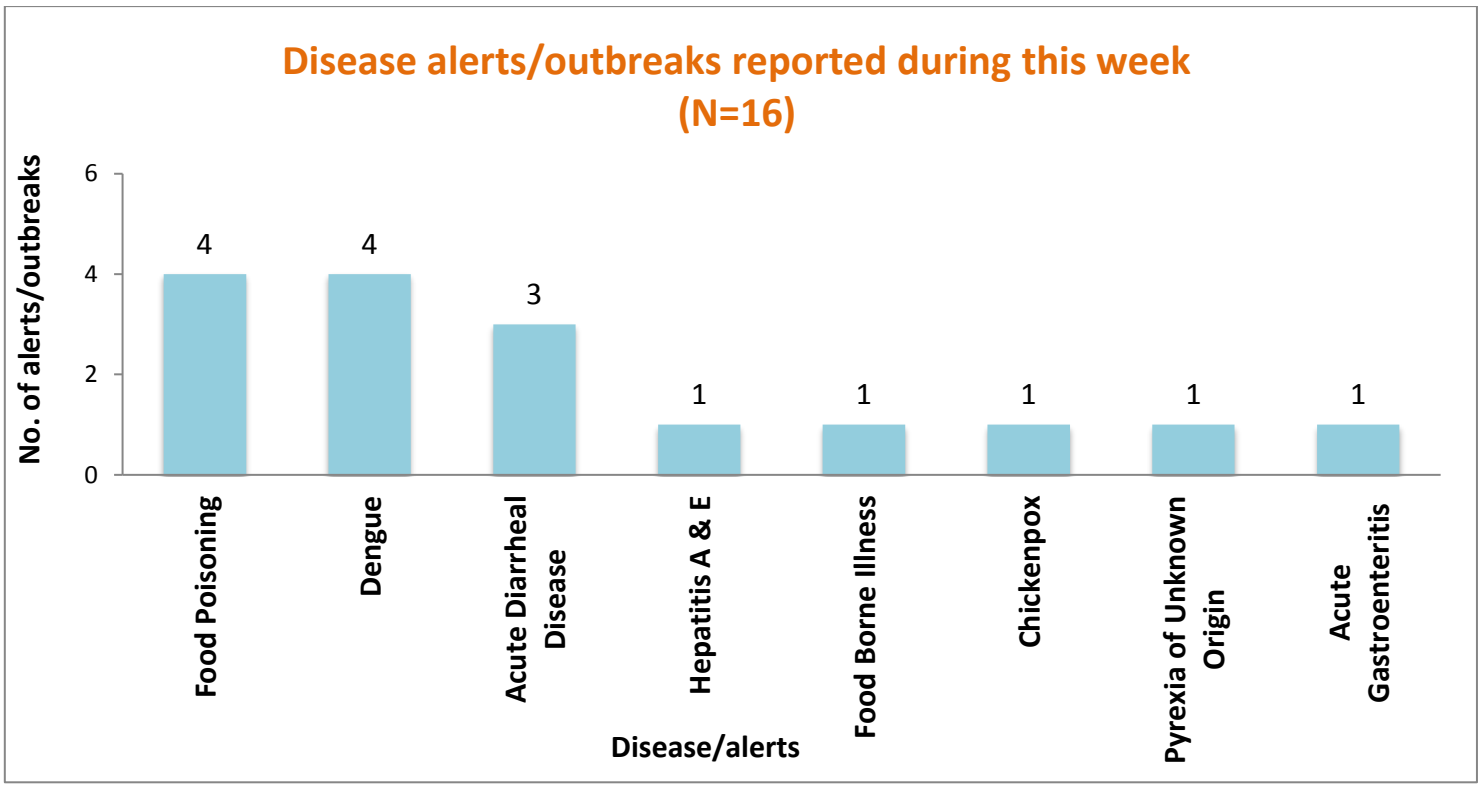

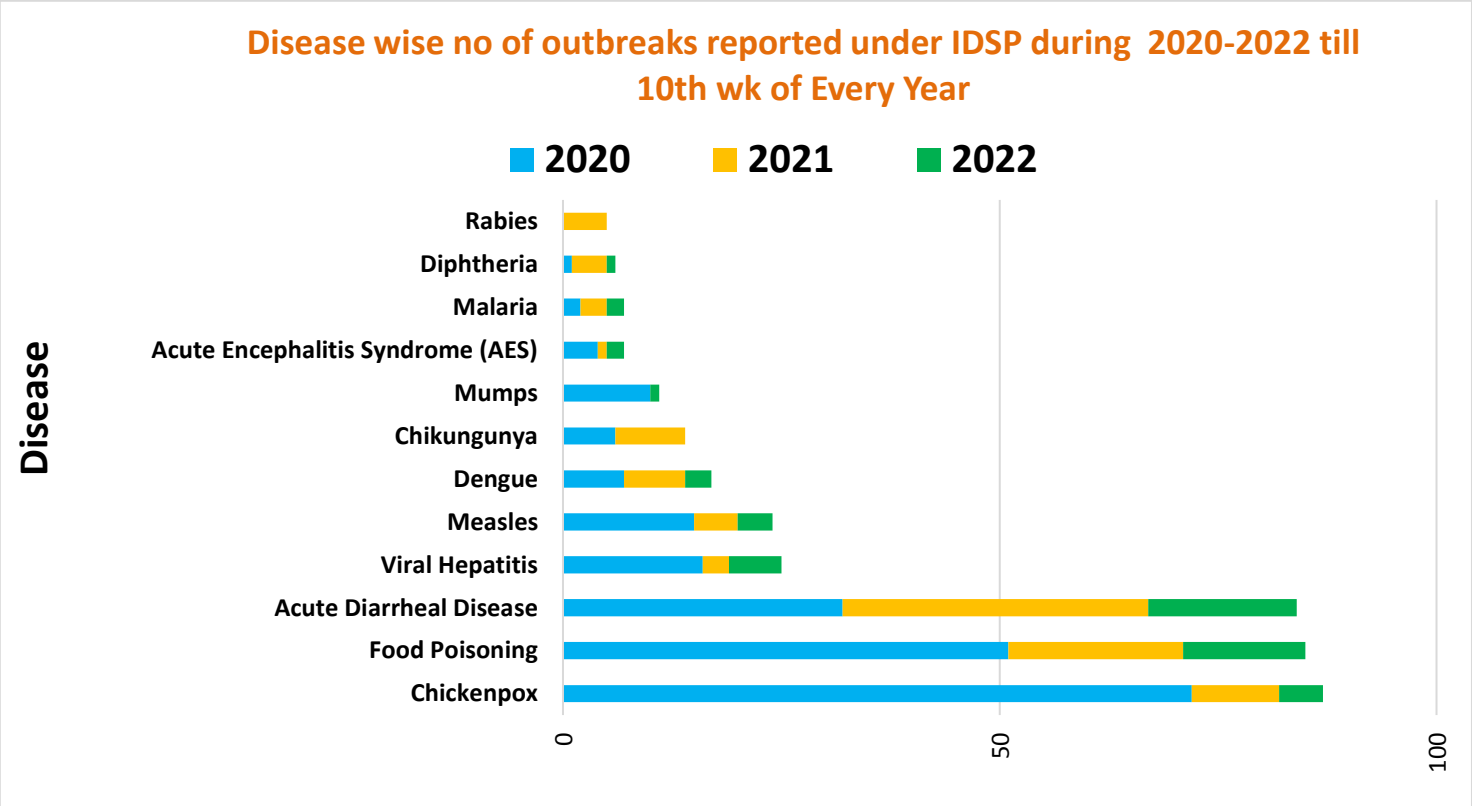

Unique ID.	Name of State/UT	Name of District	Disease/ Illness	No. of Cases	No. of Deaths	Date of Start of Outbreak	Date of Reporting	Current Status	Comments/ Action Taken
GJ/NAV/2022/10/058	**Gujarat**	**Navsari**	**Acute Diarrheal Disease**	57	00	08-03-22	08-03-22	Under Surveillance	Cases reported from Village Kharsad Kodgara Faliya, SC Kharsad, PHC Krishnapur, Block Jalalpor, District Navsari. Cases presented with loose stools and abdominal pain. Two water samples and two stool samples were sent to DPHL Navsari. Both the water samples were found to be safe for drinking and no organism was found in stool samples. District RRT investigated the outbreak. Symptomatic treatment was given to all the cases. Chlorine tablets and ORS sachets were distributed. Health education was given regarding importance of safe drinking water and sanitation practices.
GJ/GAN/2022/10/059	**Gujarat**	**Gandhinagar**	**Acute Diarrheal Disease**	14	00	06-03-22	06-03-22	Under Surveillance	Cases reported from Village/Block Kalol, PHC Urban Area, District Gandhinagar. Cases presented with loose stools, abdominal pain and vomiting. No samples were collected for lab analysis. District RRT investigated the outbreak. Symptomatic treatment was given to all the cases. Chlorine tablets and ORS sachets were distributed. Health education was given regarding importance of safe drinking water and sanitation practices.
GJ/AND/2022/10/060	**Gujarat**	**Anand**	**Acute Gastroenteritis**	24	01	05-03-22	03-03-22	Under Surveillance	Cases reported from Village/Block Borsad, PHC Borsad Urban, District Anand. Cases presented with loose stools, abdominal pain and vomiting. Nine stool samples and four water samples were sent to DPHL Petlad, Anand. Stool samples showed no organism and water samples were found unfit for drinking. The deceased case was a 6 year old female. District RRT investigated the outbreak. Symptomatic treatment was given to all the cases. Chlorine tablets and ORS sachets were distributed. Health education was given regarding importance of safe drinking water and sanitation practices.

PB/FKT/2022/10/061	**Punjab**	**Faridkot**	**Hepatitis A & E**	31	00	08-03-22	08-03-22	Under Surveillance	Cases reported from CHC Jaitu, District Faridkot. Cases presented with loose stools, abdominal pain and vomiting. 16 blood samples were sent to GMC Amritsar. Of which, eight samples were found positive for Hepatitis A and two samples for Hepatitis E by IgM ELISA. District RRT investigated the outbreak. Symptomatic treatment was given to all the cases. Chlorine tablets and ORS sachets were distributed. Health education was given regarding importance of safe drinking water and sanitation practices.
TL/ADL/2022/10/062	**Telangana**	**Adilabad**	**Food Poisoning**	47	00	09-03-2022	10-03-22	Under Control	Cases reported from Kasturba Gandhi Balika Vidyalay Hostel, Vidyanagar, Adilabad Urban, District Adilabad. Cases presented with vomiting and abdominal pain. District RRT investigated the outbreak. It was observed in hostel mess. Food samples were sent for lab analysis and showed presence of E.coli and Staphylococcus aureus. The team had instructed the hostel staff to maintain appropriate food hygiene, personal hygiene and to maintain adequate sanitation measures.
TL/ADL/2022/10/063	**Telangana**	**Adilabad**	**Food Poisoning**	70	00	12-03-22	13-03-22	Under Control	Cases reported from Kasturba Gandhi Balika Vidyalay Hostel, Bheempur, NTR Chowk, Adilabad Urban, District Adilabad. Cases presented with vomiting and loose stools. Water samples were collected and sent for lab analysis to RIMS, Adilabad. Result awaited. District RRT investigated the outbreak. It was observed in hostel mess. The team had instructed the hostel staff to maintain appropriate food hygiene, personal hygiene and to maintain adequate sanitation measures.

TL/NLN/2022/10/064	**Telangana**	**Nalgonda**	**Dengue**	06	00	11-03-22	12-03-22	Under Control	Cases reported from Village Thippalammagudem, PHC Thipparthy, District Nalgonda. Cases presented with fever, headache and bodyache. District RRT investigated the outbreak. Four samples were sent for lab analysis. Of these, two samples showed positive for Dengue by IgM ELISA. District RRT investigated the outbreak. Source reduction activities like anti-larval sprays were used and fogging done. Health education was given regarding importance of vector control measures.
TL/PAY/2022/10/065	**Telangana**	**Peddapalli**	**Food Poisoning**	12	00	11-03-22	12-03-22	Under Control	Cases reported from Village/SC/PHC, Block Medak Primary School, District Peddapalli. Cases presented with vomiting and abdominal pain. District RRT investigated the outbreak. Water sample was sent to Rural Water Supply and Sanitation Department and no organism was found. District RRT investigated the outbreak. Health education was given regarding appropriate food hygiene, personal hygiene and to maintain adequate sanitation measures.
TL/PAY/2022/10/066	**Telangana**	**Peddapalli**	**Food Poisoning**	20	00	09-03-22	10-03-22	Under Control	Cases reported from Village ZPHS, Maidaram, Dharmaram Mandal, District Peddapalli. Cases presented with vomiting, loose stools and abdominal pain after consumption of food in school premises. Water sample was sent to Rural Water Supply and Sanitation Department and no pathogenic organism was found. District RRT investigated the outbreak. The team had instructed the school staff to maintain appropriate food hygiene, personal hygiene and to maintain adequate sanitation measures.
TN/VIR/2022/10/067	**Tamil Nadu**	**Virudhunagar - Sivakasi**	**Food Borne Illness**	07	00	07-03-22	08-03-22	Under Control	Cases reported from Village Thirumalapuram, HSC Villupannur, PHC T. Managaseri, Block Srivilliputhur, District Virudhunagar – Sivakasi. Cases presented with vomiting and loose stools. Lab samples were not sent for lab analysis. District RRT investigated the outbreak. Symptomatic treatment was given to all the cases. Chlorine tablets and ORS sachets were distributed. Health education was given regarding appropriate food hygiene and adequate sanitation measures.

TN/MDR/2022/10/068	**Tamil Nadu**	**Madurai**	**Chickenpox**	25	00	05-03-22	07-03-22	Under Control	Cases reported from Village/HSC Thenpalanji, PHC Nagamalai Pudukottai, Block Thirupparankundram, District Madurai. Cases presented with vesicular rashes, fever, headache and itchiness. District RRT investigated the outbreak. Lab samples were not sent. House to house survey of vesicular rash cases were done. Cases were isolated. Appropriate treatment was provided. Disinfection of infected houses was done. Health education was given.
WB/NCP/2022/10/069	**West Bengal**	**North 24 Parganas**	**Acute Diarrheal Disease**	556	00	05-03-22	06-03-22	Under Surveillance	Cases reported from Village Halisahar Municipality/ Ward no 8, 9, 10, 11, 12, 13, 14, 16, 17, 20, 22, District North 24 Parganas. Cases presented with loose stools and abdominal pain. District RRT investigated the outbreak. Four water samples were sent to NICED and four sent to PHE Lab. Three stool samples sent to NICED. No microorganism was found in rectal swab samples. District RRT investigated the outbreak. Symptomatic treatment was given to all the cases. Chlorine tablets and ORS sachets were distributed. Health education was given regarding importance of safe drinking water and sanitation practices.

DISEASE OUTBREAKS OF PREVIOUS WEEKS REPORTED LATE

Unique ID.	Name of State/UT	Name of District	Disease/ Illness	No. of Cases	No. of Deaths	Date of Start Outbreak	Current Status	Comments/ Action Taken
KL/THI/2022/10/070	**Kerala**	**Trivandrum**	**Dengue**	09	00	22-02-22	Under Surveillance	Cases reported from Village/PHC/Block Poovar, SC/HSC Beach, District Trivandrum. Cases presented with fever. District RRT investigated the outbreak. Nine blood samples were sent for lab analysis, of which, four were positive for Dengue by IgM ELISA. District RRT investigated the outbreak. Source reduction activities like anti-larval sprays were used and fogging done. Health education was given regarding importance of vector control measures.

TN/AIR/2022/10/071	**Tamil Nadu**	**Ariyalur**	**Dengue**	06	00	05-02-22	Under Control	Cases reported from Village Keezha Street, PHC Urban PHC, Ariyalur, HSC Oppilathaman, Block Kadugur, District Ariyalur. Cases presented with fever and body pain. 10 blood samples and five water samples were sent to Government Raja Mirasudar Hospital, Thanjavur and District Microbiology lab, Ariyalur. Out of 10 blood samples, one sample was found positive for Dengue by IgM ELISA. Water samples showed absence of coliforms. District RRT investigated the outbreak. Source reduction activities like anti-larval sprays were used and fogging done. Health education was given regarding importance of vector control measures.
TN/AIR/2022/10/072	**Tamil Nadu**	**Ariyalur**	**Pyrexia of Unknown Origin**	15	00	31-01-22	Under Control	Cases reported from Village/HSC Nayaganaipriyal, PHC/Block T. Palur, District Ariyalur. Cases presented with fever and body pain. 10 blood samples and four water samples were sent to District Microbiology Lab-Ariyalur MCH. Water sample showed absence of coliforms. Each blood sample was negative for Dengue, Typhoid, Chikungunya, Leptospirosis; Hepatitis A & E. District RRT investigated the outbreak. Source reduction activities like anti-larval sprays were used and fogging done. Health education was given regarding importance of vector control measures.
TN/VIR/2022/10/073	**Tamil Nadu**	**Virudhunagar**	**Dengue**	17	00	16-02-22	Under Control	Cases reported from Village Nanthikudu, HSC Thandiyanenthal, PHC Mallankinar, Block Kariyapatti, District Virudhunagar. Cases presented with fever and body pain. District RRT investigated the case. Five blood samples were sent to DPHL Virudhunagar. Of these, three were found positive for Dengue by IgM ELISA. District RRT investigated the outbreak. Source reduction activities like anti-larval sprays were used and fogging done. Health education was given regarding importance of vector control measures.

COVID-19 STATUS

COVID-19 was declared as a pandemic on 11th March, 2020. The States have been reporting the COVID-19 cases and deaths on a real-time basis and the same was being updated on the website of Ministry of Health and Family Welfare. This is made available on public domain and can be accessed through https://www.mohfw.gov.in/