WEEKLY OUTBREAK REPORT

Disease Alerts/Outbreaks reported and responded to by States/UTs through Integrated Disease Surveillance Program (IDSP)

(21st March 2022 to 27th March 2022)

12th Week

District wise disease alerts/outbreaks reported in the 12th week 2022

12th Week Map

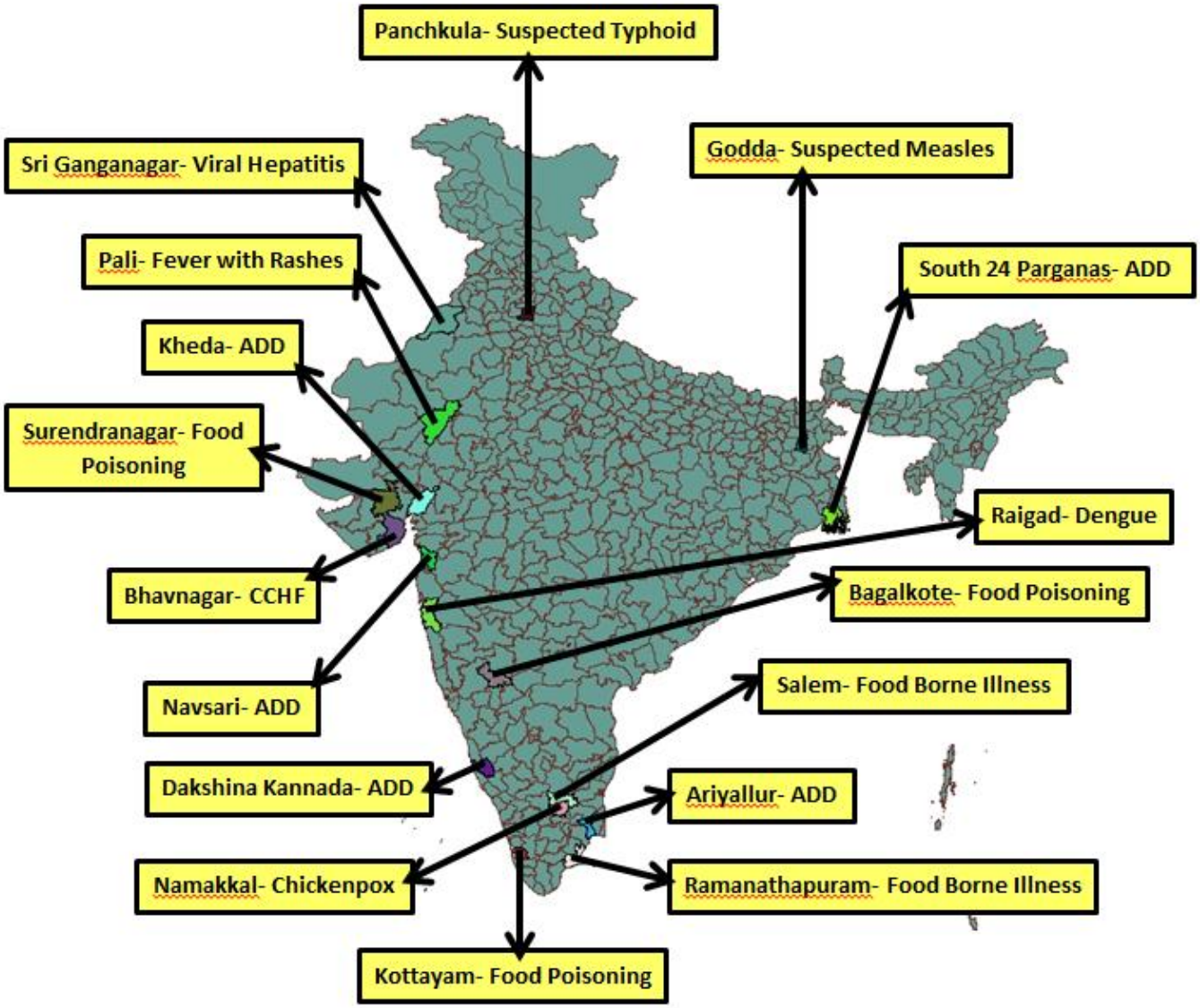

Reporting Status of States/UT's	
No. of States/UT's Submitted outbreak report (including NIL report)	15
No. of States/UT's Submitted 'NIL' outbreak report	06

INTEGRATED DISEASE SURVEILLANCE PROGRAMME

NATIONAL CENTRE FOR DISEASE CONTROL

22 Sham Nath Marg, Civil Lines, Delhi-110054

Tel No. 23913148, Fax No. 23922677; www.idsp.nic.in

12th Week

District wise disease alerts/outbreaks reported in the 12th week 2022

12th Week Map

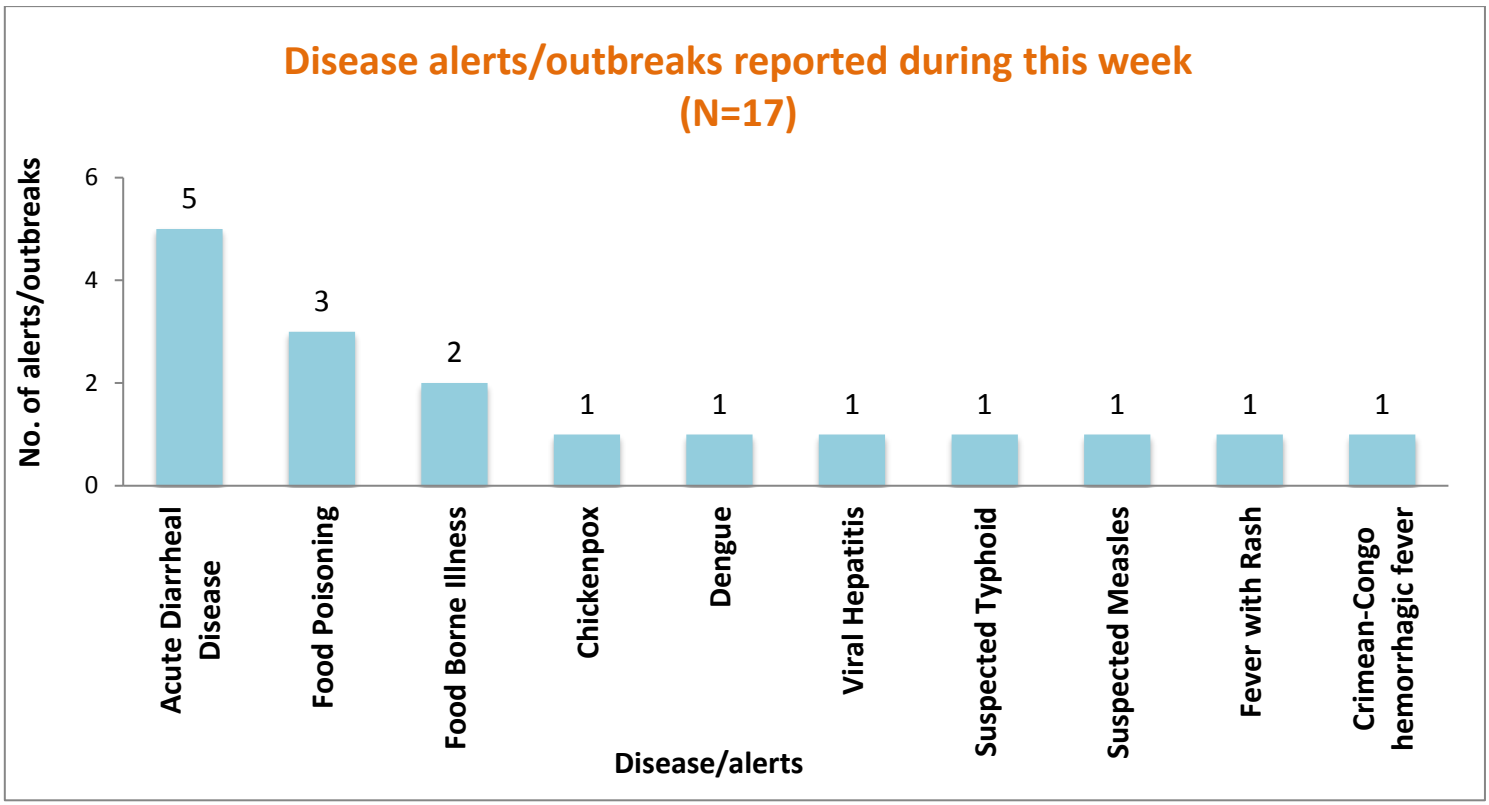

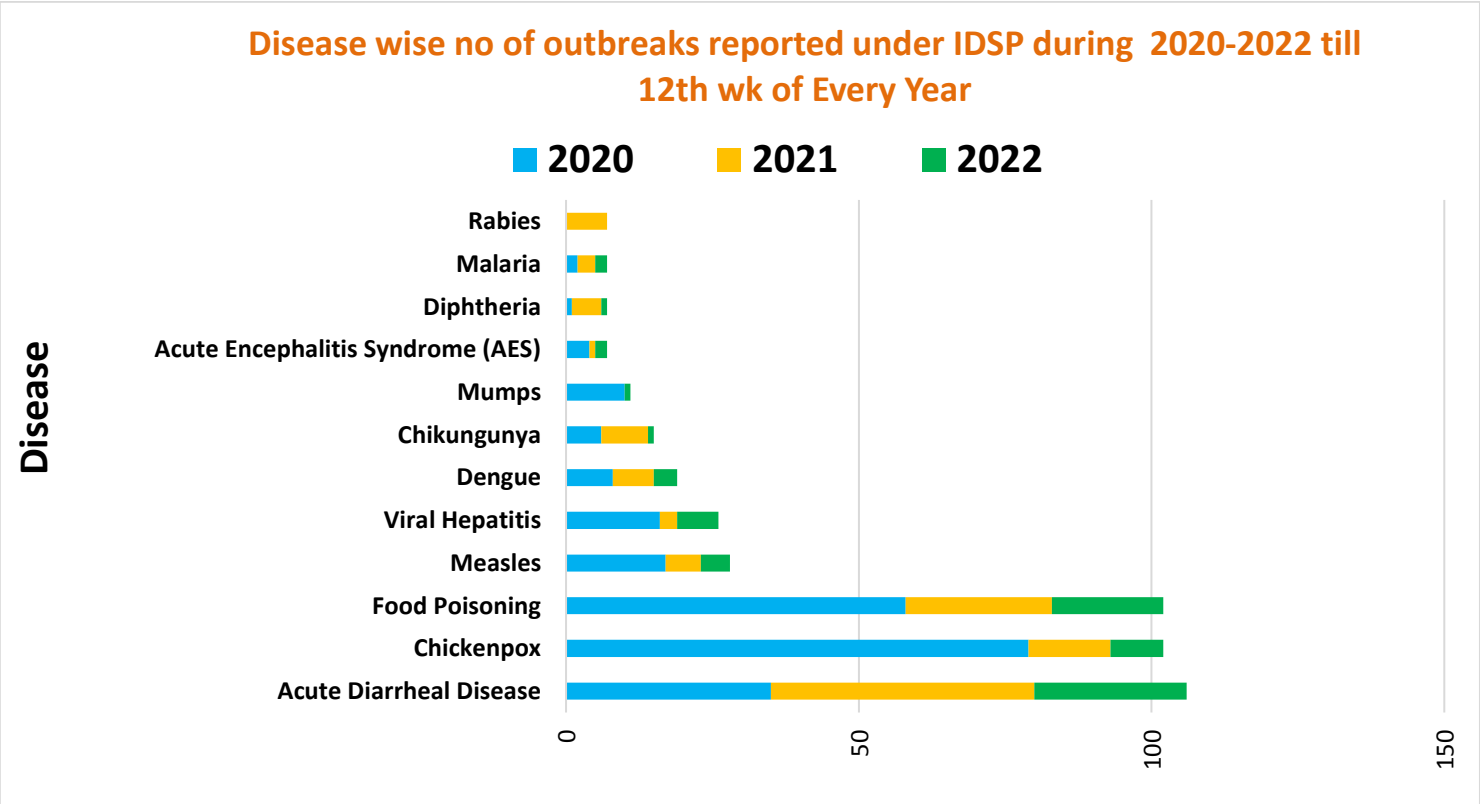

Unique ID.	Name of State/UT	Name of District	Disease/ Illness	No. of Cases	No. of Deaths	Date of Start of Outbreak	Date of Reporting	Current Status	Comments/ Action Taken
GJ/NAV/2022/12/087	**Gujarat**	**Navsari**	**Acute Diarrheal Disease**	19	00	27-03-22	27-03-22	Under Surveillance	Cases reported from Village Kabilpor, SC Kala Smiada, PHC Chovisi, Block/District Navsari. Cases presented with loose stools and abdominal pain. Two stool samples were sent to DPHL Navsari. No pathogenic organism isolated. District RRT investigated the outbreak. Symptomatic treatment was given to all the cases. Chlorine tablets were distributed. Health education was given regarding importance of safe drinking water.
GJ/KHD/2022/12/088	**Gujarat**	**Kheda**	**Acute Diarrheal Disease**	19	00	23-03-22	23-03-22	Under Surveillance	Cases reported from Village/SC Vadad, PHC Vanghrolli, Block Galteshwar, District Kheda. Cases presented with loose stools and abdominal pain. Samples were not collected. District RRT investigated the outbreak. Symptomatic treatment was given to all the cases. Chlorine tablets were distributed. Health education was given regarding importance of safe drinking water.
GJ/BVN/2022/12/089	**Gujarat**	**Bhavnagar**	**Crimean-Congo hemorrhagic fever**	01	00	24-03-22	24-03-22	Under Surveillance	Cases reported from Village/SC Ramdhari, PHC Songadh, Block Sihor, District Bhavnagar. Case presented with fever, vomiting, loose stools, joint pain and bleeding per rectum. 10 blood samples were collected and sent to NIV Pune. Of these, one was found positive for Crimean Congo haemorrhagic fever by District RRT investigated the case. Health education was given.
GJ/SRD/2022/12/090	**Gujarat**	**Surendranagar**	**Food Poisoning**	57	00	27-03-22	27-03-22	Under Surveillance	Cases reported from Village/SC/PHC Piprali, Block Chotila, District Surendranagar. Cases presented with vomiting and abdominal pain. District RRT investigated the outbreak. Apparently people had gathered for a baby shower ceremony, where they consumed food. Symptomatic treatment was given to all the cases. Chlorine tablets were distributed. Health education was given regarding importance of safe drinking water and properly cooked food.

HR/PCH/2022/12/091	**Haryana**	**Panchkula**	**Suspected Typhoid**	06	00	26-03-22	26-03-22	Under Control	Cases reported from Sector-19, District Panchkula. Cases presented with loose stools and vomiting. 44 blood samples were collected. Out of which, 13 samples were found positive for Typhoid by Widal test. District RRT investigated the case. It was found that drinking water supply was contaminated with sandy water. Symptomatic treatment was given to all the cases. Chlorine tablets were distributed. Health education was given regarding importance of safe drinking water.
JH/GDA/2022/12/092	**Jharkhand**	**Godda**	**Suspected Measles**	10	00	25-03-22	26-03-22	Under Control	Cases reported from Village Sijuakole, SC Gorantia, PHC/Block Boarijore, District Godda. Cases presented with fever, maculopapular rashes and cough. Three blood and one throat swab sample collected and sent to RIMS, Ranchi. All of them were found negative for measles. Four out of 10 cases were vaccinated for Measles. District RRT investigated the case. Health education was given.
KN/BGK/2022/12/093	**Karnataka**	**Bagalkote**	**Food Poisoning**	63	00	22-03-22	27-03-22	Under Surveillance	Cases reported from Taluk/District Bagalkote. Cases presented with vomiting and abdominal pain. District RRT investigated the case. Six rectal swab samples collected. Two water samples were found unfit for drinking. Enteropathogen E. coli was isolated from four rectal swabs. Symptomatic treatment was given to all the cases. Chlorine tablets were distributed. Health education was given regarding importance of safe drinking water and properly cooked food.
KN/DKK/2022/12/094	**Karnataka**	**Dakshina Kannada**	**Acute Diarrheal Disease**	29	00	22-03-22	27-03-22	Under Surveillance	Cases reported from Taluk Mangalore, District Bagalkote. Cases presented with vomiting and abdominal pain. Two stool samples were collected and sent to DPHL. Four water samples were found unfit for drinking and three found potable for drinking. Symptomatic treatment was given to all the cases. Chlorine tablets were distributed. Health education was given regarding importance of safe drinking water and properly cooked food.

KL/KTM/2022/12/095	**Kerala**	**Kottayam**	**Food Poisoning**	09	00	22-03-22	23-03-22	Under Surveillance	Cases reported from FWC Nattakom, Ward-42, CHC Panachikadu, PHC Mariyappally, Block Symala Hostel, District Kottayam.. Cases presented with vomiting and abdominal pain. Food samples were collected and sent to Lab TVM and water sample was also collected. Result awaited. Symptomatic treatment was given to all the cases. Chlorine tablets were distributed. Health education was given regarding importance of safe drinking water and properly cooked food.
MH/RGD/2022/12/096	**Maharashtra**	**Raigad**	**Dengue**	11	00	21-03-22	25-03-22	Under Surveillance	Cases reported from Padavi, Tal Mahad, PHC Warandh, District Raigad. Cases presented with fever and joint pain. Four samples were collected and sent to Sentinel Centre, Thane. All four samples were found positive for Dengue by IgM ELISA. District RRT investigated the outbreak. Anti-larval spray was used and fogging done. Health education was given regarding importance of vector control measures.
RJ/PAL/2022/12/097	**Rajasthan**	**Pali**	**Fever with Rashes**	11	00	28-03-22	30-03-22	Under Control	Cases reported from Village Ana, SC Sadri, PHC Pali City, Block Desuri, District Pali. Cases presented with cough, coryza and conjunctivitis. Nine blood samples were sent to Medical College, Jaipur. District RRT investigated the outbreak. Health education was given.
RJ/GGN/2022/12/098	**Rajasthan**	**Sri Ganganagar**	**Viral Hepatitis**	23	01	25-03-22	29-03-22	Under Surveillance	Cases reported from Ward- 3,4,6,13, PHC Arayan, Block Srikaranpur, District Sri Ganganagar. Cases presented with fever and jaundice. District RRT investigated the outbreak. 23 blood samples were collected and sent for testing. Of these, three samples were found positive for Hepatitis B by HBsAg. Health education was given.

TN/RMN/2022/12/099	**Tamil Nadu**	**Ramanathapuram**	**Food Borne Illness**	63	00	25-03-22	25-03-22	Under Control	Cases reported from Village Kavalaivendran, HSC Ooranikottai, PHC Mangalakudi, Block Thiruvadanai, District Ramanathapuram. Cases presented with loose stools, vomiting and abdominal pain. District RRT investigated the outbreak. Apparently all the affected persons had consumed old beef for the dinner. Food samples were collected and sent to Food Safety Department, Ramanathapuram and two water samples were sent to DPHL Ramanathapuram. Result awaited. Health education was given regarding importance of safe drinking water and properly cooked food.
TN/SLM/2022/12/100	**Tamil Nadu**	**Salem**	**Food Borne Illness**	30	00	22-03-22	23-03-22	Under Surveillance	Cases reported from Village Sentharapatti TP – 3rd Ward, HSC Manmalai Palakadu, PHC Sentharapatti, Block Gangavalli, District Salem – Attur. Cases presented with loose stools, vomiting and abdominal pain. District RRT investigated the outbreak. Two beef curry broths were sent to Food Analytics Department, Salem. Result awaited. Two stool and four water samples were sent to DPHL Mettur and both of them were found negative for Salmonella, Shigella and Vibrio Cholera. Health education was given regarding importance of safe drinking water and properly cooked food.
TN/NMK/2022/12/101	**Tamil Nadu**	**Namakkal**	**Chickenpox**	32	00	25-03-22	25-03-22	Under Control	Cases reported from Village Kariyampatty, Periyachekkadi, Chettiur, HSC Kariyampatty, PHC Mullukurichi, Block Namagiripettai, District Namakkal. Cases presented with fever and generalized maculo-papulo-vesicular rashes. Cases were diagnosed clinically. Most of the cases belonged to 5-10 years. District RRT investigated the outbreak. Door to door surveillance and regular school surveillance was done. Disinfection activities were carried out. Drinking water supply was chlorinated. Health education was given.

TN/AIR/2022/12/102	**Tamil Nadu**	**Ariyallur**	**Acute Diarrheal Disease**	14	00	24-03-22	24-03-22	Under Surveillance	Cases reported from Village Periyaaranmanai St, Nadu Agraharam, UPHC/PHC Ariyalur, Block Kadugur, District Ariyallur. Cases presented with loose stools and abdominal pain. 10 water and one stool sample was sent to Ariyallur Medical College & Hospital. Of these, two samples were found not fit for drinking. District RRT investigated the outbreak. Symptomatic treatment was given to all the cases. Chlorine tablets were distributed. Health education was given regarding importance of safe drinking water.
WB/SPG/2022/12/103	**West Bengal**	**South 24 Parganas**	**Acute Diarrheal Disease**	35	00	26-03-22	26-03-22	Under Surveillance	Cases reported from Village Radhakrishnapur & Rudranagar, GP Rudranagar, Block Sagar, District South 24 Parganas. Cases presented with loose stools and abdominal pain. One stool and four rectal swab samples were sent to Diamond Harbour Govt. Medical College & Hospital. One food sample was sent to West Bengal Public Health Lab. Result awaited District RRT investigated the outbreak. Symptomatic treatment was given to all the cases. Chlorine tablets were distributed. Health education was given regarding importance of safe drinking water

DISEASE OUTBREAKS OF PREVIOUS WEEKS REPORTED LATE

Unique ID.	Name of State/UT	Name of District	Disease/ Illness	No. of Cases	No. of Deaths	Date of Start Outbreak	Current Status	Comments/ Action Taken

COVID-19 STATUS

COVID-19 was declared as a pandemic on 11th March, 2020. The States have been reporting the COVID-19 cases and deaths on a real-time basis and the same was being updated on the website of Ministry of Health and Family Welfare. This is made available on public domain and can be accessed through https://www.mohfw.gov.in/