WEEKLY OUTBREAK REPORT

Disease Alerts/Outbreaks reported and responded to by States/UTs through Integrated Disease Surveillance Program (IDSP)

(9th May 2022 to 15th May 2022)

19th Week

District wise disease alerts/outbreaks reported in the 19th week 2022

19th Week Map

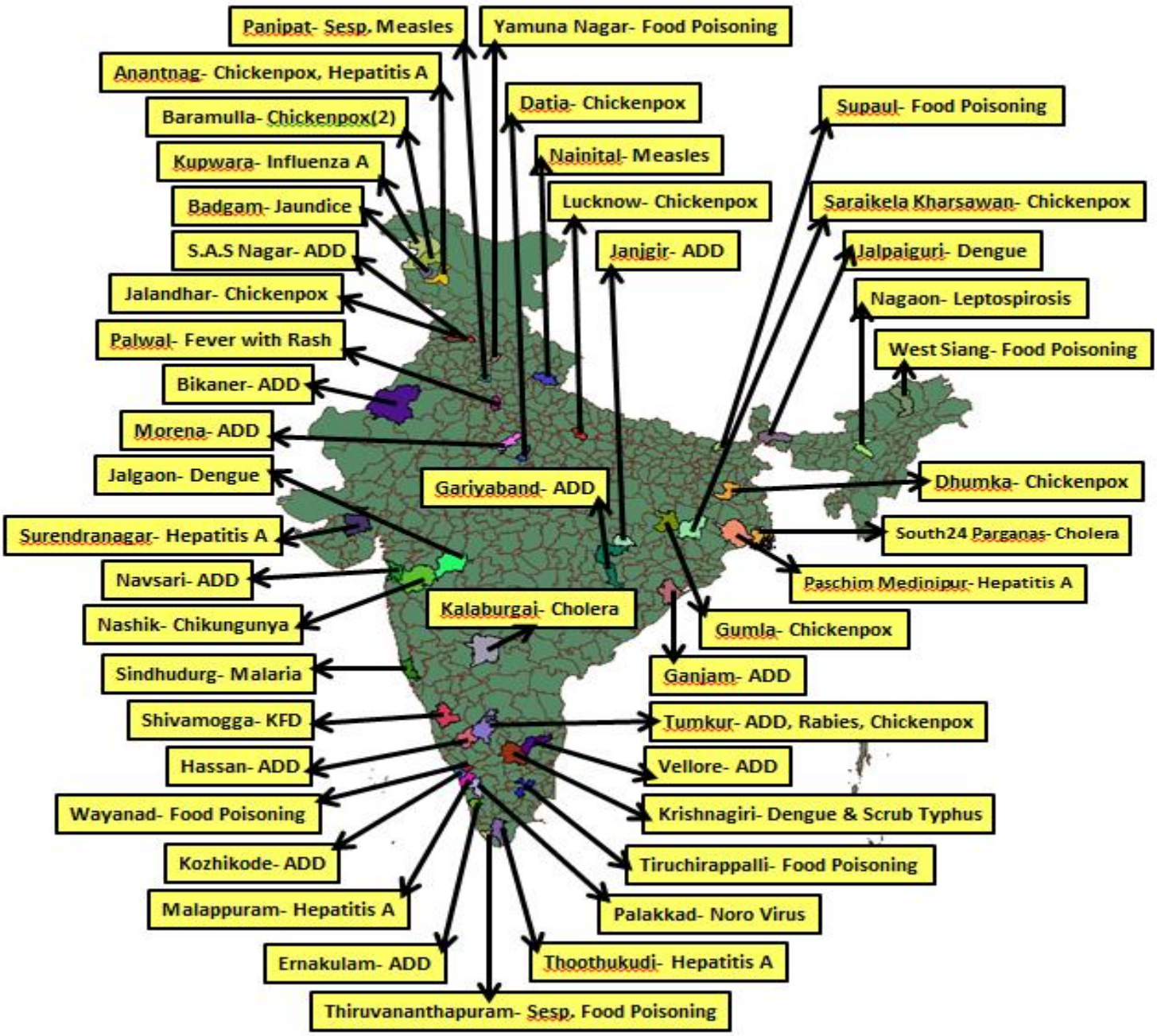

Reporting Status of States/UT's	
No. of States/UT's Submitted outbreak report (including NIL report)	**23**
No. of States/UT's Submitted 'NIL' outbreak report	**03**

INTEGRATED DISEASE SURVEILLANCE PROGRAMME
NATIONAL CENTRE FOR DISEASE CONTROL
22 Sham Nath Marg, Civil Lines, Delhi-110054
Tel No. 23913148, Fax No. 23922677; www.idsp.nic.in

19th Week

District wise disease alerts/outbreaks reported in the 19th week 2022

19th Week Map

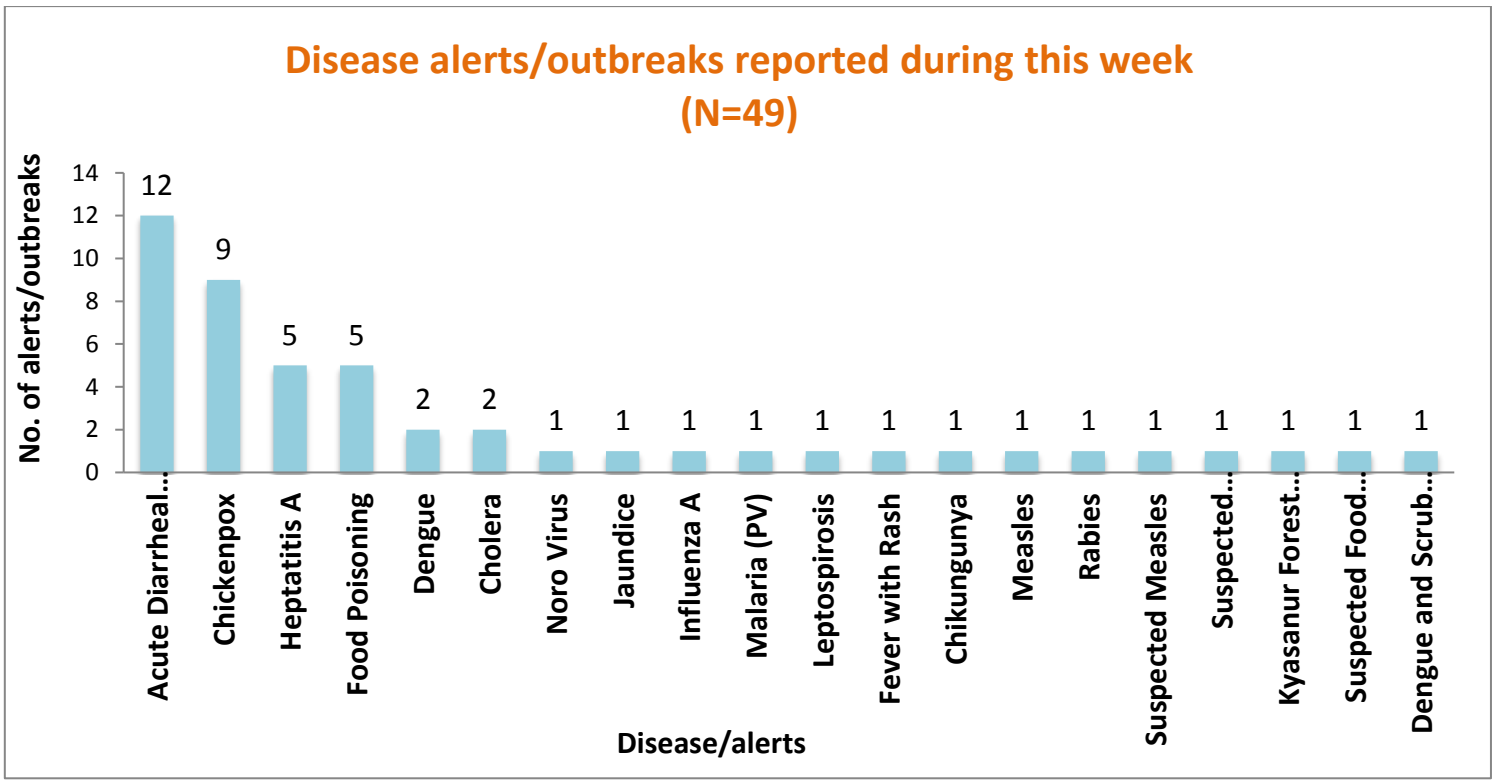

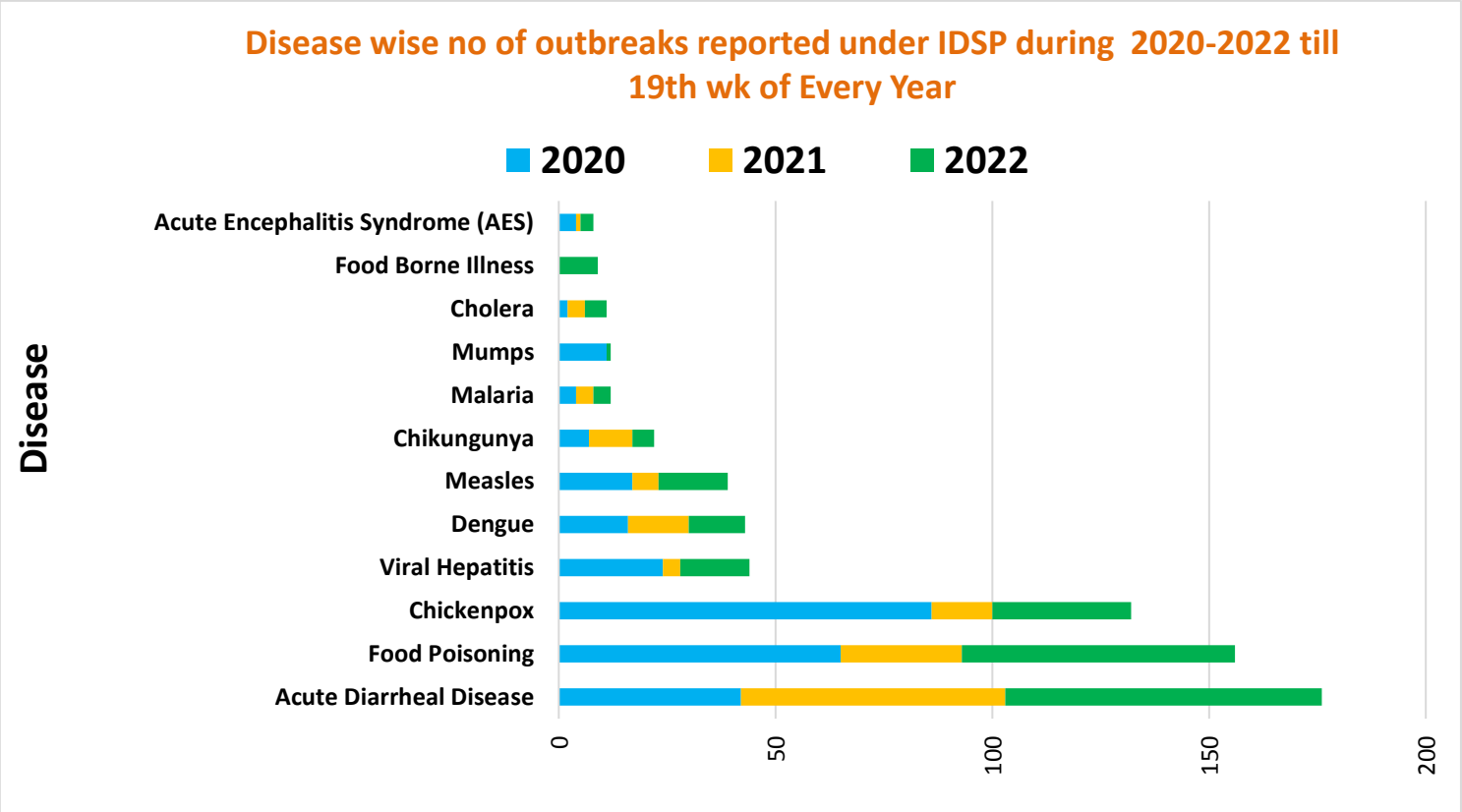

Unique ID.	Name of State/UT	Name of District	Disease/ Illness	No. of Cases	No. of Deaths	Date of Start of Outbreak	Date of Reporting	Current Status	Comments/ Action Taken
AP/WSN/2022/19/224	**Arunachal Pradesh**	**West Siang**	**Food Poisoning**	03	00	09-05-2022	13-05-2022	Under Control	Cases reported from Karpu Kendra Vidyalaya, Bogdo Colony, Aalo, District – West Siang. Cases presented with loose stools and vomiting. District RRT investigated the outbreak and house to house survey was conducted. All cases were given symptomatic treatment and ORS sachets were distributed. Health education was given on the importance of safe drinking water and hand hygiene.
AS/NGO/2022/19/225	**Assam**	**Nagaon**	**Leptospirosis**	02	00	07-05-22	09-05-22	Under Control	Cases reported from Village/HWC Soru Radhaati, BPHC Dagaon, District Nagaon. Case presented with fever, malaise, chills and vomiting. Three Serum samples were collected and sent to DPHL, Nagaon. For bacteriological analysis. One serum sample out of three samples was found positive for Leptospira by IgM ELISA. District RRT investigated the outbreak and house to house survey was conducted. All cases were given symptomatic treatment Health education was given on the importance of safe drinking water and hand hygiene.
BH/SUP/2022/19/226	**Bihar**	**Supaul**	**Food Poisoning**	23	00	10-05-22	14-05-22	Under Control	Cases reported from village Rajwara panchayat, SC Chhatapur, District Supaul Cases presented with vomiting and abdominal pain. District RRT investigated the outbreak and house to house survey was conducted. All cases were given symptomatic management. Health education given on the importance of safe drinking water and hand hygiene.

CT/GID/2022/19/227	**Chhatisgarh**	**Gariyaband**	**Acute Diarrheal Disease**	33	00	13-05-2022	14-05-2022	Under Control	Cases reported from Village Gariba Sub center-Kuchenga PHC-Shobha, Disatrict Gariyaband. Cases presented with loose stools and abdominal pain. One stool sample was collected and sent to Medical college Raipur for stool culture. No Enteropathogenic organism was found.in the sample. District RRT investigated the outbreak and house to house survey was conducted. All cases were given symptomatic treatment. Health education was given on the importance of safe drinking water and hand hygiene
CT/JAN/2022/19/228	**Chhatisgarh**	**Janjgir Champa**	**Acute Diarrheal Disease**	57	00	07-05-2022	10-05-2022	Under Control	Cases reported from Village Salkhan PHC-Saikhan, District Janjgir Champa Cases presented with loose stools, fever, vomiting and abdominal pain. District RRT investigated the outbreak and house to house survey was conducted. Chlorine tablets distributed among households. All cases were given symptomatic treatment. Health education was given on the importance of safe drinking water and sanitation.
GJ/NAV/2022/19/229	**Gujarat**	**Navsari**	**Acute Diarrheal Disease**	47	00	15-05-2022	15-05-2022	Under Control	Cases reported from Village Devsar, Mandir Falia, subcenter Devsar, PHC Bigri, Taluka Gandevi, District Navsari. Cases presented with loose stools, vomiting, and abdominal pain. Two water and two stool samples were collected and sent to DPHL Navsari for bacteriological analysis. Klebsiella and Pseudomonas were isolated in stool culture. District RRT investigated the outbreak and house to house survey was conducted. All cases were given symptomatic treatment. Health education was given on the importance of safe drinking water and sanitation.

GJ/SRD/2022/19/230	**Gujarat**	**Surendranagar**	**Hepatitis A**	46	00	10-05-2022	11-05-2022	Under Control	Cases reported from Subcenter : Bhathan, PHC : Parnala, Ta. Limbdi, District. Surendranagar. Cases presented with fever, abdominal pain and jaundice. Three serum samples and four water samples were collected and sent to DPHL, Surendranagar. All three serum samples were found to be positive for Hepatitis A and all the water samples were found unfit for drinking. District RRT investigated the outbreak and house to house survey was conducted. Cleaning of well was done and chlorine tablets were distributed among households. All cases were given symptomatic treatment. Health education was given on the importance of safe drinking water and sanitation.
HR/PNP/2022/19/231	**Haryana**	**Panipat**	**Suspected Measles**	03	00	14-05-22	17-05-22	Under Control	Cases reported from Village Rajasthani Colony, Samalkha, SDH Samalkha, District Panipat. Cases presented with fever and rash and samples were sent to NCDC, Delhi. Result awaited. District RRT investigated the outbreak and all the cases were given symptomatic treatment. Isolation of the cases was. done and health education was given on the importance of immunization
HR/PWL/2022/19/232	**Haryana**	**Palwal**	**Fever with Rash**	07	00	10-05-22	12-05-22	Under Surveillance	Cases reported from Village Asawta, Karna, Chant, Kairaka, Mohan Nagar & Kanjiwada Mohalla, District Palwal. Cases presented with fever and rash. All the cases were vaccinated for Measles. District RRT investigated the outbreak and all the cases were given symptomatic treatment. Isolation of the cases was done and health education was given on the importance of immunization
JK/ANG/2022/19/233	**Jammu and Kashmir**	**Anantnag**	**Chickenpox**	10	00	13-05-2022	14-05-2022	Under Control	Cases reported from village Lehan Dajani Sub center HWC Lehandajan PHC Sallar. Cases presented with fever and vesicular rash. District RRT investigated the outbreak and all the cases were given symptomatic treatment. Isolation of the cases was done and health education was given on the importance of immunization

JK/ANG/2022/19/234	**Jammu and Kashmir**	**Anantnag**	**Hepatitis A**	26	00	13-05-2022	14-05-2022	Under Control	Cases reported from village LehanDajani Sub center HWC Lehandajan PHC Sallar Cases presented with abdominal pain and jaundice. A total of 11 blood samples collected and were sent to DPHL for hepatitis serology. Out of the 11 samples four were found positive for hepatitis A. District RRT investigated the outbreak and all the cases were given symptomatic treatment,. Health education was given on the importance of safe drinking water and sanitation.
JK/BGM/2022/19/235	**Jammu and Kashmir**	**Badgam**	**Jaundice**	12	00	13-05-2022	13-05-2022	Under Control	Cases reported from Village Khaipora HWC Lassipora District Badgam. Cases presented with abdominal pain and jaundice. Eight blood samples were collected and sent to DPHL Badgam for Hepatitis serology. All samples were tested negative for Hepatitis A & E. District RRT investigated the outbreak and all the cases were given symptomatic treatment,. Health education was given on the importance of safe drinking water and sanitation.
JH/DMK/2022/19/236	**Jharkhand**	**Dhumka**	**Chickenpox**	28	00	11-05-22	11-05-22	Under Control	Cases reported from PHC Kharu Kadma, Block Shikaripara, District Dhumka. Cases presented with fever and vesicular rash. Four blood samples were collected and sent to RIMS Ranchi and all samples were found positive for chickenpox by VZV IgM ELISA. District RRT investigated the outbreak and all the cases were given symptomatic treatment. Isolation of the cases was done and health education was given on the importance of personal hygiene
KN/HAS/2022/19/237	**Karnataka**	**Hassan**	**Acute Diarrheal Disease**	20	00	09-05-22	11-05-22	Under Control	Cases reported from Taluk Holenarsipur, District Hassan. Cases presented with loose stools, vomiting and fever. One Water and two stool samples were collected and sent to HIMS, Hassan for bacteriological analysis. No Enteropathogenic organism was found in any of the samples stool culture. District RRT investigated the outbreak and house to house survey was conducted. All cases were given symptomatic treatment. Health education was given on the importance of safe drinking water and hand hygiene

KN/GUL/2022/19/238	**Karnataka**	**Kalaburgai**	**Cholera**	144	00	07-05-22	09-05-22	Under Control	Cases reported from Taluk Chittapur, District Kalaburagi. Cases presented with loose stools and vomiting. Five stool samples and 37 water samples were collected and sent to DPHL for bacteriological analysis. Out of five stool samples three showed Vibrio. Cholera growth and 11water samples were found to be non-potable by H2S method. District RRT investigated the outbreak and house to house survey was conducted. All cases were given symptomatic treatment. Health education was given on the importance of safe drinking water and sanitation.
KN/TUM/2022/19/239	**Karnataka**	**Tumkur**	**Acute Diarrheal Disease**	13	00	13-05-22	20-05-22	Under Control	Cases reported from Taluk C N Halli, District Tumkur. Cases presented with loose stools, vomiting and fever. One Stool sample and two water samples were collected and sent to DPHL for bacteriological analysis. Stool sample showed growth of Esch coli and water samples were found to be non-potable by MPN method. District RRT investigated the outbreak and house to house survey was conducted. All cases were given symptomatic treatment. Health education was given on the importance of safe drinking water and hand hygiene
KL/ERN/2022/19/240	**Kerala**	**Ernakulam**	**Acute Diarrheal Disease**	65	00	09-05-22	18-05-22	Under Surveillance	Cases reported from Village Njarakkal, SC TH Njarakkal, PHC Malippuram, District Ernakulam. Cases presented with vomiting and loose stools. Two stool and two water samples were collected and sent to RPH Lab Ernakulam. No growth of coliform found in any stool sample and both water samples were found to be potable. District RRT investigated the outbreak and house to house survey was conducted. All cases were given symptomatic treatment. Health education was given on the importance of safe drinking water and sanitation.

KL/KOZ/2022/19/241	**Kerala**	**Kozhikode**	**Acute Diarrheal Disease**	100	00	08-05-22	11-05-22	Under Surveillance	Cases reported from Block Ulliyeri Affected ward 1,2,3,7,10,11,12, FHC Kayanna, District Kozhikode. Cases presented with abdominal pain, fever, vomiting and loose stools. 10 stool samples were collected and sent to Medical college, Kozhikode for bacteriological analysis. Two stool samples were found positive for Shigella by PCR. District RRT investigated the outbreak and house to house survey was conducted. All cases were given symptomatic treatment. Health education was given on the importance of safe drinking water and sanitation.
KL/MLP/2022/19/242	**Kerala**	**Malappuram**	**Hepatitis A**	20	00	14-04-22	09-05-22	Under Surveillance	Cases reported from SC Anamagad, PHC Alipparamba, Block Melattoor, District Malappuram. Cases presented with abdominal pain and nausea. Five blood samples were collected and sent to GMCH Manjeri for Hepatitis serology. Out of the five two samples were found positive for Hepatitis A on IgM ELISA. District RRT investigated the case. District RRT investigated the outbreak and house to house survey was conducted. All cases were given symptomatic treatment. Health education was given on the importance of safe drinking water and hand hygiene
KL/PLK/2022/19/243	**Kerala**	**Palakkad**	**Noro Virus**	21	00	09-05-22	16-05-22	Under Surveillance	Cases reported from CHC Koduvayur, District Palakkad. Cases presented with vomiting and loose stools. District RRT investigated the case. Two Stool samples were collected and sent for Viral & Bacteriological examination to SPHL, Trivandarum. Both stools samples were found positive for norovirus by PCR. District RRT investigated the outbreak and house to house survey was conducted. All cases were given symptomatic treatment. Health education was given on the importance of safe drinking water and sanitation.

KL/WYN/2022/19/244	**Kerala**	**Wayanad**	**Food Poisoning**	47	00	08-05-22	12-05-22	Under Surveillance	Cases reported from Village/PHC Padinjarathara, SC Chalakkarakunnu, Block Thariyode, District Wayanad. Cases presented with vomiting and loose stools. Five water samples were collected and sent to KWA Kalpetta for bacteriological analysis. Water samples were found to be nonpotable. District RRT investigated the outbreak and house to house survey was conducted. All cases were given symptomatic treatment. Health education was given on the importance of safe drinking water and sanitation.
KL/THI/2022/19/245	**Kerala**	**Thiruvanantha puram**	**Suspected Food Poisoning**	04	00	06-05-22	10-05-22	Under Control	Cases reported from Village/CHC/Block Kallara, SC Vellamkudy, District Thiruvananthapuram. Cases presented with vomiting and loose stools. District RRT investigated the outbreak and house to house survey was conducted. All cases were given symptomatic treatment. Health education was given on the importance of safe drinking water and sanitation.
MP/DTA/2022/19/246	**Madhya Pradesh**	**Datia**	**Chickenpox**	06	00	09-05-2022	10-05-2022	Under Control	Cases reported from Village Sadwara Subcentre Sadwara, Block Unao District Datia. Cases presented with fever and rash. District RRT investigated the outbreak and all the cases were given symptomatic treatment. Isolation of the cases was done and health education was given on the importance of personal hygiene
MP/MNA/2022/19/247	**Madhya Pradesh**	**Morena**	**Acute Diarrheal Disease**	15	00	13-05-2022	14-05-2022	Under Control	Cases reported from Village- Hauapura Block Sabalgarah. Subcentre- Aroli District Morena. Cases presented with loose stools and vomiting. District RRT investigated the outbreak and house to house survey was conducted. All cases were given symptomatic treatment. Health education was given on the importance of safe drinking water and hand hygiene.

MH/JGA/2022/19/248	**Maharashtra**	**Jalgaon**	**Dengue**	09	01	06-05-2022	11-05-2022	Under Control	Cases reported from Village Choargon, Subcentre Chandsar, PHC Chandsar. Cases presented with fever, loose stools and vomiting. Nine blood samples were sent to GMC Dhule and all were found positive for Dengue .The deceased case was a 13 year old male. District RRT investigated the outbreak. And fever survey was done. All of the cases were given symptomatic treatment. Anti-larval spray and fogging was done. Health education was given regarding the importance of vector control measures
MH/NAS/2022/19/249	**Maharashtra**	**Nashik**	**Chikungunya**	06	00	09-05-2022	10-05-2022	Under Control	Cases reported from Palsan, PHC Surgana. Cases presented wuith fever and joint pain. Out of six samples, four were found positive for Chikungunya by IgM ELISA. District RRT investigated the outbreak. And fever survey was done. All of the cases were given symptomatic treatment. Anti-larval spray and fogging was done. Health education was given regarding the importance of vector control measures
OR/GJM/2022/19/250	**Odisha**	**Ganjam**	**Acute Diarrheal Disease**	22	00	10-05-22	16-05-22	Under Control	Cases reported from Village Nakateri, SC/GP Saba, Block Dhorakote, District Ganjam.Cases presented with loose stools and vomiting. Two stool samples and two water samples were collected and sent to MKCG MCH, Berhampur & DPHL, DHH. Result awaited. District RRT investigated the outbreak and house to house survey was conducted. All cases were given symptomatic treatment. Health education was given on the importance of safe drinking water and hand hygiene.
PB/JAL/2022/19/251	**Punjab**	**Jalandhar**	**Chickenpox**	16	00	10-05-2022	13-05-2022	Under Control	Cases reported from Village Gadaipur, PHC Randhawa Masanda Block Kartarpur District Jalandhar. Cases presented with fever and rash. 10 blood samples were collected and sent to PGIMER for Measles serology. All samples were found to be negative. District RRT investigated the outbreak and active case surveillance was done in the area all cases were given symptomatic treatment. Isolation of the cases was done and health education was given on the importance of immunization

PB/NWS/2022/19/252	**Punjab**	**S.A.S Nagar**	**Acute Diarrheal Disease**	18	00	11-05-2022	12-05-2022	Under Control	Cases reported from Village Barouli PHC Gharaun Block Gharuan District SAS Nagar. Cases presented with loose stools, vomiting. Four stool samples, six blood samples and five water samples were collected and sent to SAS Nagar for bacteriological analysis. Only one out of four stool samples showed growth of salmonella species on culture. All water samples were found to be potable. District Rapid response team surveyed the affected area and house to house survey was conducted. All cases were given symptomatic treatment. Health education was given on the importance of safe drinking water and hand hygiene.
RJ/BKN/2022/19/253	**Rajasthan**	**Bikaner**	**Acute Diarrheal Disease**	27	00	12-05-2022	13-05-2022	Under Control	Cases reported from Village Baderan, SC Baderan, PHC Bhikhanera, District Bikaner. Cases presented with loose stools and abdominal pain. No samples were collected. District Rapid response team surveyed the affected area and house to house survey was conducted. All cases were given symptomatic treatment. Health education was given on the importance of safe drinking water and hand hygiene.
TN/KRI/2022/19/254	**Tamil Nadu**	**Krishnagiri**	**Dengue & Scrub Typhus**	12	00	15-05-22	16-05-22	Under Control	Cases reported from Village Kodakarai, PHC Anchetty, HSC Doddamanji, Block Thally, District Krishnagiri. Cases presented with fever, malaise and abdominal pain.41 blood samples and three water samples were collected and sent to DPHL Krishnagiri & Govt. Medical College Krishnagiri. Two samples tested positive for Dengue and two samples tested positive for scrub typhus. District RRT investigated the outbreak and house to house survey was conducted. All cases were given symptomatic treatment. Health education was given on the importance of safe drinking water and hand hygiene.

TN/TPL/2022/19/255	**Tamil Nadu**	**Tiruchirappalli**	**Food Poisoning**	12	00	09-05-22	16-05-22	Under Control	Cases reported from Village JJ College (Ammapettai), PHC Inamkulathur, HSC Chathirapatti, Block Manikandam, District Tiruchirappalli. Cases presented with loose stools, vomiting and abdominal pain. Six water samples were collected and sent to DPHL Trichy Manapparai. Four samples were found to be non-potable District RRT investigated the outbreak and house to house survey was conducted. All cases were given symptomatic treatment. Health education was given on the importance of safe drinking water and hand hygiene.
TN/TTK/2022/19/256	**Tamil Nadu**	**Thoothukudi**	**Hepatitis A**	05	00	11-05-22	15-05-22	Under Control	Cases reported from Village MK Street, Jayalani st, PHC Fathimanagar, HSC Keela Shunmugapuram, Block Thoothukudi-corporation, District Thootukudi. Cases presented with fever, malaise and abdominal pain. Five serum samples and 12 water samples were collected and sent to DPHL. Out of five, one serum sample tested positive for leptospirosis and Hepatitis A both and one sample tested positive for only Hepatitis A. All water samples were found to be potable. District RRT investigated the outbreak and house to house survey was conducted. All cases were given symptomatic treatment. Health education was given on the importance of safe drinking water and hand hygiene.
TN/VEL/2022/19/257	**Tamil Nadu**	**Vellore**	**Acute Diarrheal Disease**	15	00	06-05-2022	11-05-2022	Under Control	Cases reported from Village VIT Men's hostel, Sub Center old Katpadi. Cases presented with loose stools and vomiting. Four water samples were collected and sent to DPHL Walajah Vellore for bacteriological analysis. Three samples were found to be nonpotable. District RRT investigated the outbreak and house to house survey was conducted. All cases were given symptomatic treatment. Health education was given on the importance of safe drinking water and hand hygiene.

UP/LKW/2022/19/258	**Uttar Pradesh**	**Lucknow**	**Chickenpox**	06	00	12-05-2022	13-05-2022	Under Control	Cases reported from Village, PHC Nigoha., District Lucknow. Cases presented with fever and rash. District RRT investigated the outbreak and all the cases were given symptomatic treatment. Isolation of the cases was done and health education was given on the importance of immunization and hand hygiene.
WB/JLP/2022/19/259	**West Bengal**	**Jalpaiguri**	**Dengue**	272	00	08-05-22	08-05-22	Under Surveillance	Cases reported from Village Church Line, BDR Busty, Top Line, Gram Samsad Bagrakote, GP Bagrakote, Block Mal Block, District Jalpaiguri. District RRT investigated the case. 191 Blood samples were collected and sent to DPHL, Jalpaiguri for Dengue NS1 antigen and 52 of the samples were found positive for Dengue. District RRT investigated the outbreak. And fever survey was done. All of the cases were given symptomatic treatment. Anti-larval spray and fogging was done. Health education was given regarding the importance of vector control measures
WB/MDW/2022/19/260	**West Bengal**	**Paschim Medinipur**	**Hepatitis A**	10	00	06-05-22	06-05-22	Under Surveillance	Cases reported from Village Bansbandi, GP Bankibandh 4 No., SC Dakshinsole, Block Salboni, District Paschim Medinipur. Cases presented with fever, abdominal pain and nausea. Seven blood samples were sent to SSKM and three water samples were sent to Public Health Engineering Department. Out of the seven serum samples three were found positive for Hepatitis A by IgM ELISA. District RRT investigated the outbreak and house to house survey was conducted. All cases were given symptomatic treatment. Health education was given on the importance of safe drinking water and hand hygiene.

WB/SPG/2022/19/261	**West Bengal**	**South24 Parganas**	**Cholera**	60	00	12-05-22	13-05-22	Under Surveillance	Cases reported from Village Kamra (Das para), Brindabanpur (Daspara), Deuli (majhi para), SC/GP Kamra, Block Budge Budge-II, District South 24 Parganas. Cases presented with loose stools, vomiting and fever. Three Stool samples were collected and sent to IPGMER. Only two out of three stool samples showed growth of V. cholera (ogawa) strain. District RRT investigated the outbreak. and house to house survey was conducted. All cases were given symptomatic treatment. Health education was given on the importance of safe drinking water and hand hygiene

DISEASE OUTBREAKS OF PREVIOUS WEEKS REPORTED LATE								
Unique ID.	**Name of State/UT**	**Name of District**	**Disease/ Illness**	**No. of Cases**	**No. of Deaths**	**Date of Start Outbreak**	**Current Status**	**Comments/ Action Taken**
HR/YNN/2022/19/262	**Haryana**	**Yamuna Nagar**	**Food Poisoning**	20	00	11-05-22	Under Control	Cases reported from Village Azad Nagar Area Gali No 1 and Gali No. 2, UPHC Azad Nagar, District Yamuna Nagar. Cases presented with loose stools and vomiting. Four Water samples collected and sent to DPHL Yamuna Nagar. All water samples were found to be potable using MPN method. District RRT investigated the outbreak and house to house survey was conducted. All cases were given symptomatic treatment. Health education was given on the importance of safe drinking water and hand hygiene.
JK/BML/2022/19/263	**Jammu and Kashmir**	**Baramulla**	**Chickenpox**	32	0	28-04-22	Under Control	Cases reported from Village Chadersera SDH Kreeri, District Baramulla. Cases presented with fever and vesicular rash. District RRT investigated the outbreak and all the cases were given symptomatic treatment, Isolation of cases was done. Health education was given on the importance of personal hygiene and sanitation.
JK/BML/2022/19/264	**Jammu and Kashmir**	**Baramulla**	**Chickenpox**	81	0	28-04-22	Under Control	Cases reported from Village Gogaldara sub center Chandil SDH tangmar, District Baramulla. Cases presented with fever and rash District RRT investigated the outbreak and all the cases were given symptomatic treatment, Isolation of cases was done. Health education was given on the importance of personal hygiene and sanitation
JK/KWR/2022/19/265	**Jammu and Kashmir**	**Kupwara**	**Influenza A**	10	0	28-04-22	Under Control	Cases reported from Village Tanzoo Mohallah , Block Trehgam, District Kupwara. Cases presented with cough, fever and sore throat.10 nasopharyngeal samples were collected and sent to referral lab SKIMS Soura. Six of the samples were found positive for Influenza A. District RRT investigated the outbreak. and all the cases were given symptomatic treatment. Health education was given on the importance ofhand hygiene.
JH/GML/2022/19/266	**Jharkhand**	**Gumla**	**Chickenpox**	35	0	02-05-2022	Under Control	Cases reported from Village Atakhora Block Verno , District Gumla. Cases presented with vesicular rash and fever. District RRT investigated the outbreak and all the cases were given symptomatic treatment. Isolation of the cases was done and health education was given on the importance of hand hygiene and personal hygiene.

JH/SAK/2022/19/267	**Jharkhand**	**Saraikela Kharsawan**	**Chickenpox**	06	00	04-05-22	Under Surveillance	Cases reported from Village Bhurkunda, CHC Kuchai, District Seraikella – Kharsawan. Cases presented with fever and rash. Two serum samples collected and sent to MGM Medical College Hospital. Both of the samples were found to be positive for chickenpox on VZV IgM ELISA. District RRT investigated the case District RRT investigated the outbreak and all the cases were given symptomatic treatment. Isolation of the cases was done and health education was given on the importance of immunization.
KN/SHI/2022/19/268	**Karnataka**	**Shivamogga**	**Kyasanur Forest Disease**	04	01	03-05-22	Under Control	Cases reported from Village Gejjenahalli, PHC Harnahalli. Cases presented with fever, vomitting and bodyache. District RRT investigated the outbreak and house to house active case surveillance was done in affected area. DMP Oil was distributed among the households and health education was given on the nature of the disease and its preventive measures.
KN/TUM/2022/19/269	**Karnataka**	**Tumakuru**	**Rabies**	01	01	04-05-22	Under Control	Case reported from Village Hosapatna, PHC Honnavalli.District Tumkaru. A 70 years old male was bitten by pet dog on 14.04.2022. Case had symptomsof body pain and fever. Vaccinated with ARV- 1st dose on 28.04.2022 and died on 02.05.2022.
KN/TUM/2022/19/270	**Karnataka**	**Tumkur**	**Suspected Chickenpox**	19	00	28-04-22	Under Control	Cases reported from Taluk/District Tumkur. Cases presented with fever and rash. Two blood samples collected and sent to BMCRI Bangalore and both resulted negative for Chicken pox on IgM ELISA. District RRT investigated the outbreak and all the cases were given symptomatic treatment. Isolation of the cases was done and health education was given on the importance of immunization.
MH/SIN/2022/19/271	**Maharashtra**	**Sindhudurg (Kudal)**	**Malaria (PV)**	05	00	04-05-22	Under Surveillance	Cases reported from Village/SC Degave, PHC Morgaon, Taluk Dodomar, District Sindhudurg (Kudal). Cases presented with fever, chills and body ache. 12 blood samples were collected in mass survey.Five blood samples were found positive for Malaria.District RRT investigated the outbreak.and fever survey was done. All of the cases were given symptomatic treatment. Anti-larval spray and fogging was done. Health education was given regarding the importance of vector control measures.

UK/NAI/2022/19/272	**Uttarakhand**	**Nainital**	**Measles**	08	02	24-04-22	Under Control	Cases reported from Village Gafur Basti, Haldwani, District Nainital. Cases presented with fever and rash. Eight blood samples were collected and sent to GMC Haldwani for Measles serology. Five found positive for Measles on IgM ELISA.The two deceased cases were 4 years old male and 2 years old female. District RRT investigated the outbreak and all cases were given symptomatic treatment. Isolation of the cases was done and health education was given on the importance of immunization.

COVID-19 STATUS

COVID-19 was declared as a pandemic on 11th March, 2020. The States have been reporting the COVID-19 cases and deaths on a real-time basis and the same was being updated on the website of Ministry of Health and Family Welfare. This is made available on public domain and can be accessed through https://www.mohfw.gov.in/