# WEEKLY OUTBREAK REPORT

Disease Alerts/Outbreaks reported and responded to by States/UTs through Integrated Disease Surveillance Program (IDSP)

**(10th January 2022 to 16th January 2022)**

**2nd Week**

## District wise disease alerts/outbreaks reported in the 2nd week 2022

## 2nd Week Map

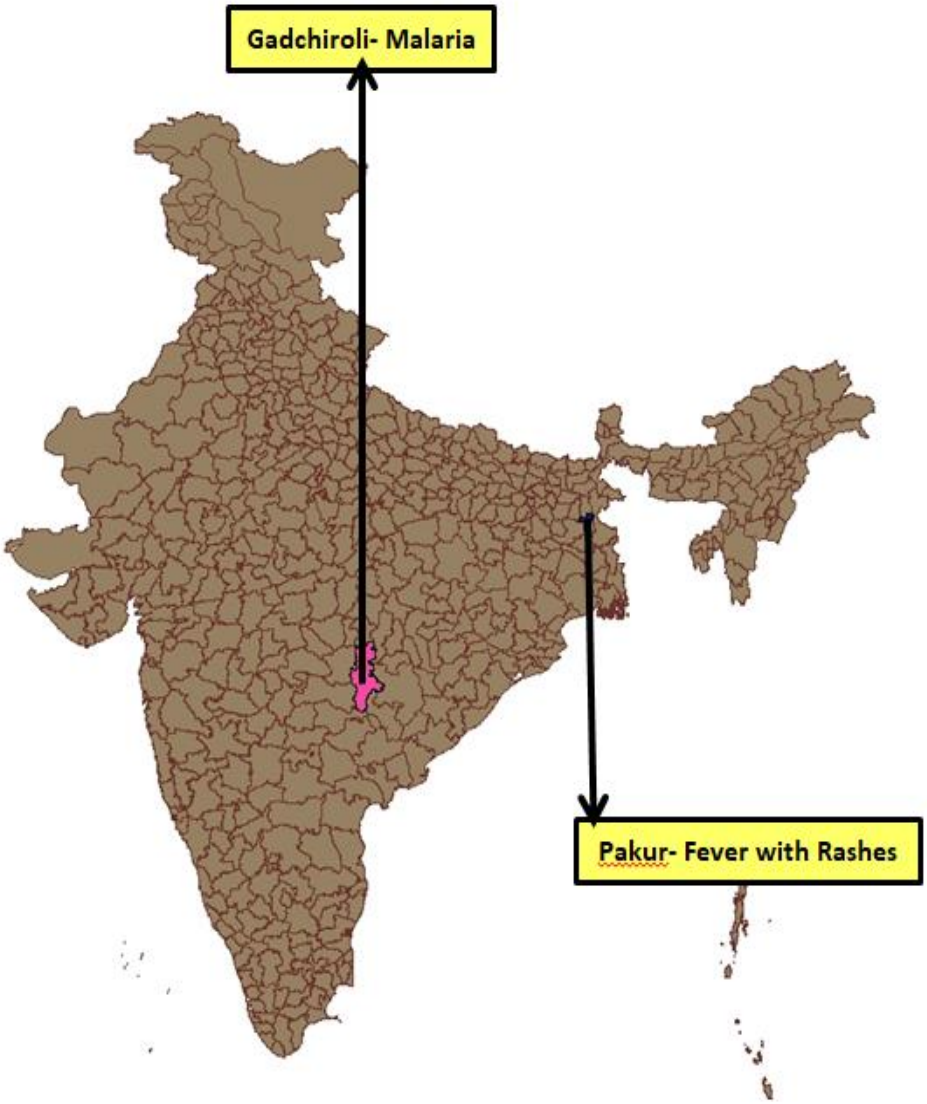


| Reporting Status of States/UT's | |
|---|---|
| No. of States/UT's Submitted outbreak report ( including NIL report) | 12 |
| No. of States/UT's Submitted 'NIL' outbreak report | 10 |


**INTEGRATED DISEASE SURVEILLANCE PROGRAMME**
**NATIONAL CENTRE FOR DISEASE CONTROL**
22 Sham Nath Marg, Civil Lines, Delhi-110054
*Tel No. 23913148. Fax No. 23922677: www.idsp.nic.in*

# 2nd Week

## District wise disease alerts/outbreaks reported in the 2nd week 2022

### 2nd Week Map

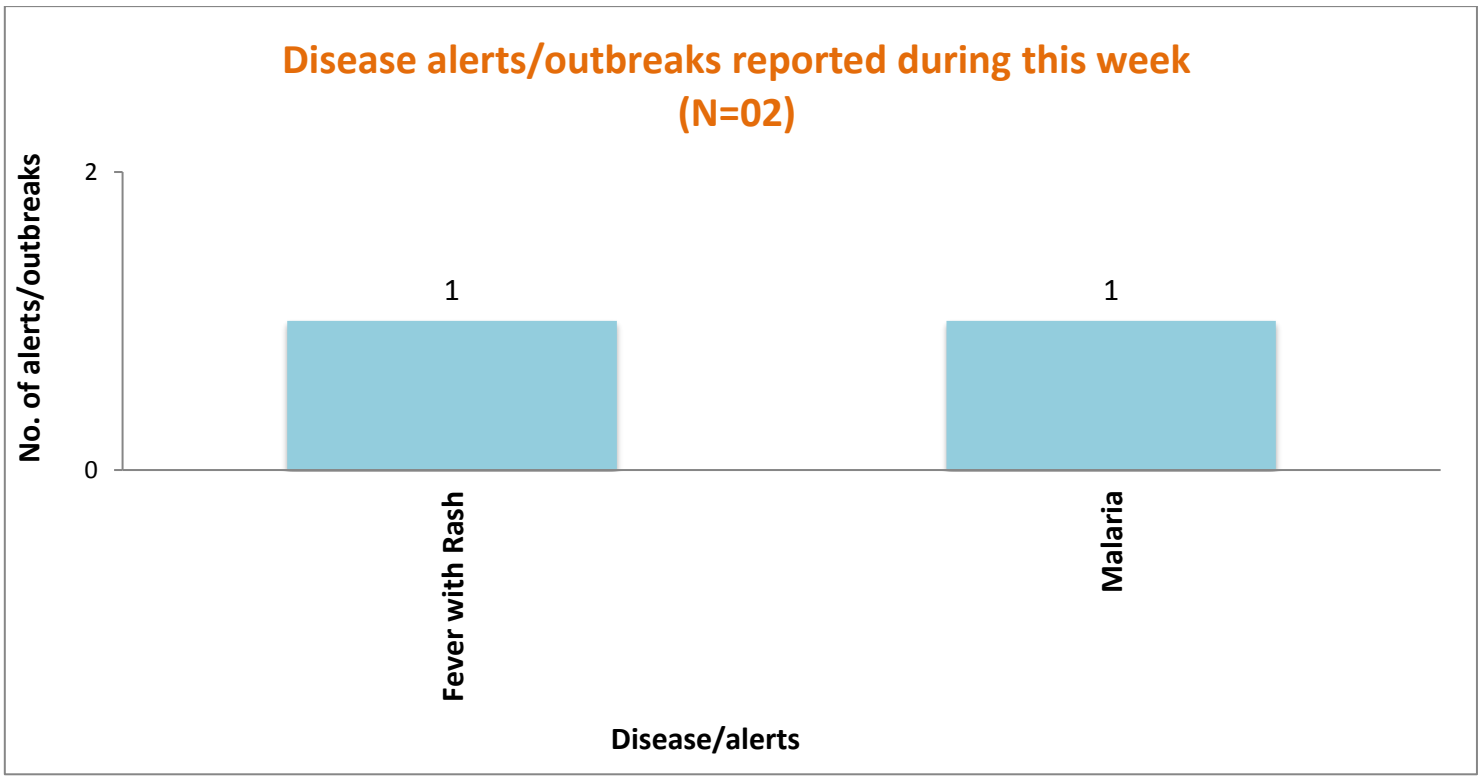


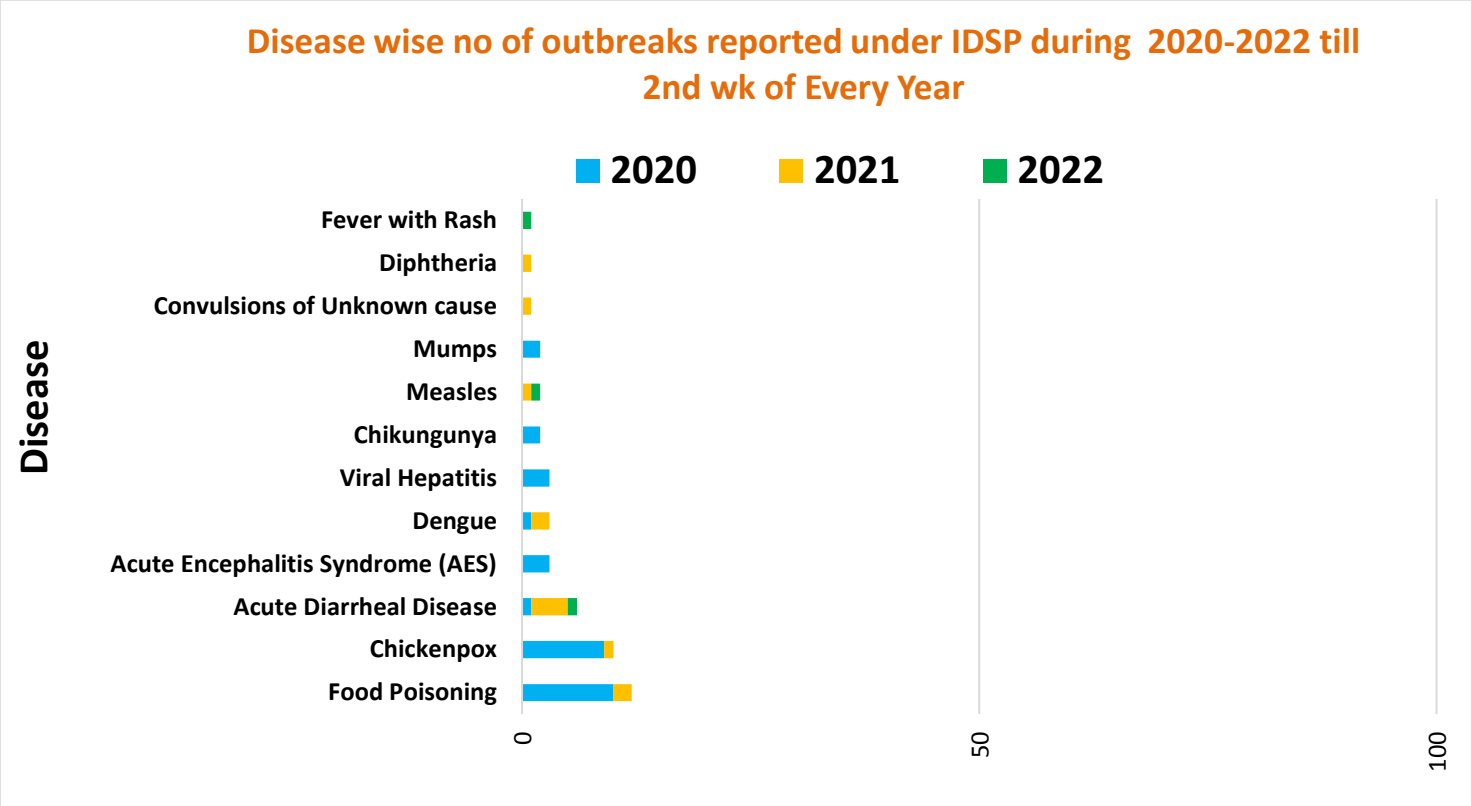

| Unique ID. | Name of State/UT | Name of District | Disease/ Illness | No. of Cases | No. of Deaths | Date of Start of Outbreak | Date of Reporting | Current Status | Comments/ Action Taken |
|---|---|---|---|---|---|---|---|---|---|
| **JH/PAK/2022/02/003** | **Jharkhand** | **Pakur** | **Fever with Rashes** | 07 | 00 | 10-01-22 | 16-01-22 | Under Control | Cases reported from Village Hathkati, CHC/HSC Hiranpur, District Pakur. The cases presented with fever, cough and maculopapular rashes all over the body. Six Blood samples were sent for further analysis out of which two samples tested positive for Measles by IgM ELISA and one sample tested positive for Rubella by IgM ELISA. Most affected age group was 0-5 years. District RRT investigated the outbreak. Health education was given. Vitamin A was given to the treated cases. |
| **MH/GAD/2022/02/004** | **Maharashtra** | **Gadchiroli** | **Malaria** | 07 | 02 | 10-01-22 | 14-01-22 | Under Surveillance | Cases reported from Village Dodgir, SC Kishtapur, PHC Dechlipetha, Block Aheri, District Gadchiroli. The deceased were a 6 year and a 11-month-old female who presented with fever. 14 RDK Samples were sent for further analysis, out of which seven samples tested positive for Plasmodium falciparum. District RRT investigated the outbreak. Health education was given regarding the importance of vector control measures. |

## COVID-19 STATUS

COVID-19 was declared as a pandemic on 11th March, 2020. The States have been reporting the COVID-19 cases and deaths on a real-time basis and the same was being updated on the website of Ministry of Health and Family Welfare. This is made available on public domain and can be accessed through https://www.mohfw.gov.in/