WEEKLY OUTBREAK REPORT

Disease Alerts/Outbreaks reported and responded to by States/UTs through Integrated Disease Surveillance Program (IDSP)

(23rd May 2022 to 29th May 2022)

21st Week

District wise disease alerts/outbreaks reported in the 21st week 2022

21st Week Map

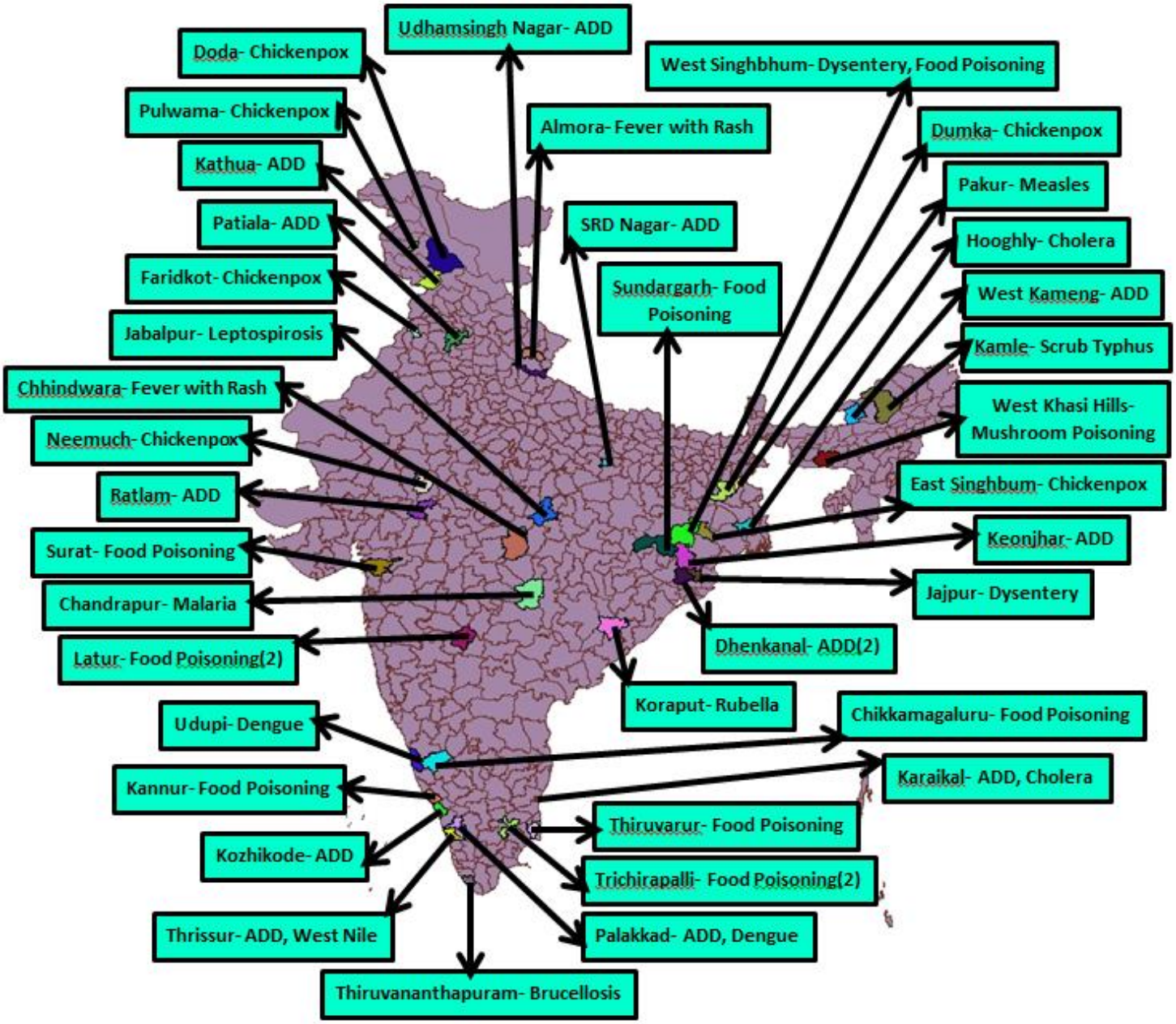

Reporting Status of States/UT's	
No. of States/UT's Submitted outbreak report (including NIL report)	**15**
No. of States/UT's Submitted 'NIL' outbreak report	**05**

21st Week

District wise disease alerts/outbreaks reported in the 21st week 2022

21st Week Map

INTEGRATED DISEASE SURVEILLANCE PROGRAMME
NATIONAL CENTRE FOR DISEASE CONTROL
22 Sham Nath Marg, Civil Lines, Delhi-110054
Tel No. 23913148, Fax No. 23922677; www.idsp.nic.in

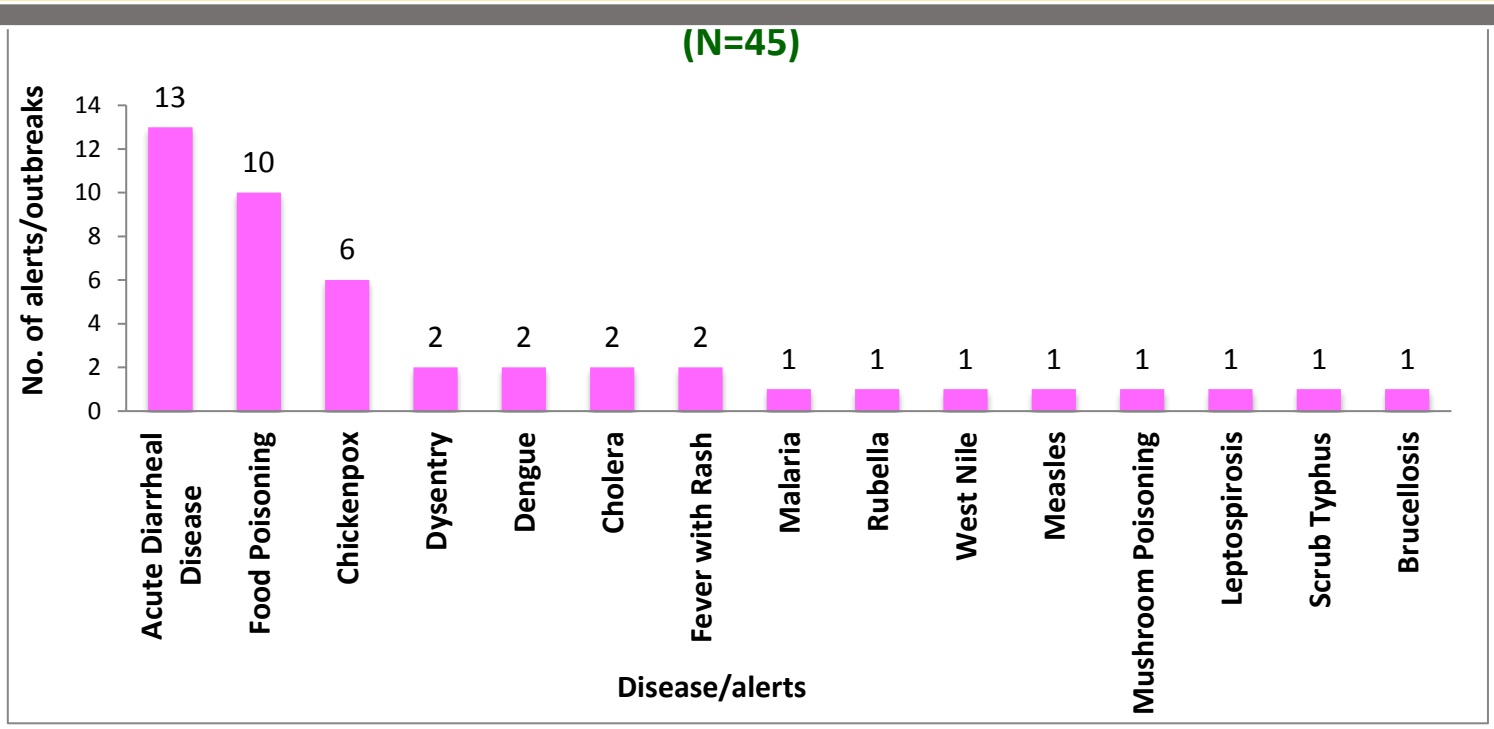

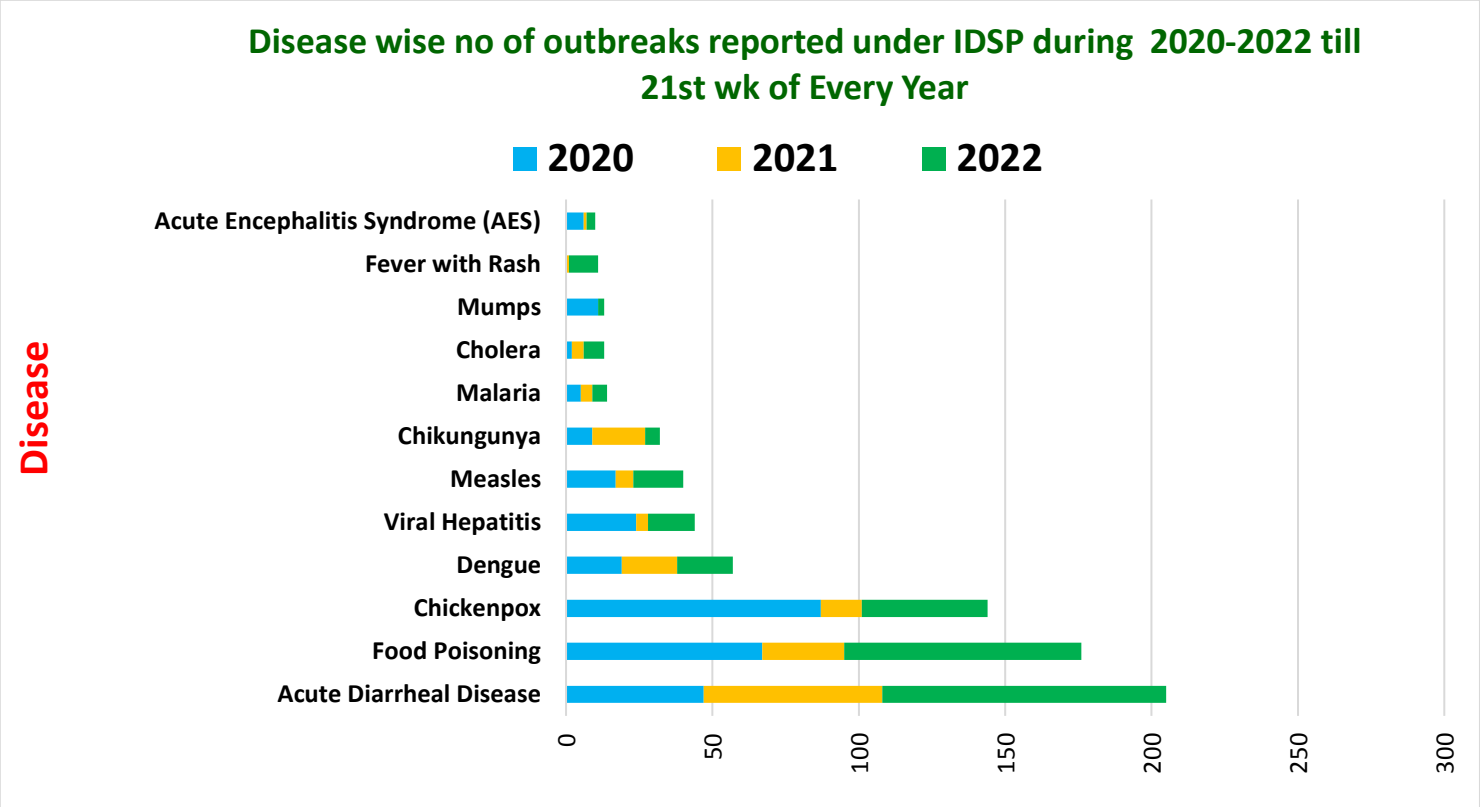

Unique ID.	Name of State/UT	Name of District	Disease/ Illness	No. of Cases	No. of Deaths	Date of Start of Outbreak	Date of Reporting	Current Status	Comments/ Action Taken
AR/LSB/2022/21/305	**Arunachal Pradesh**	**Kamle**	**Scrub Typhus**	2	0	28-05-22	28-05-22	Under Control	Cases reported from District hospital raga Kamle District. Cases presented with high fever of more than 5 days with eschar and enlarged lymph node, lethargy and loss of appetite. Four blood samples were collected and sent to district hospital Raga Lab and were found positive by Rapid antigen test for Scrub typhus.
AR/WKM/2022/21/306	**Arunachal Pradesh**	**West Kameng**	**Acute Diarrheal Disease**	37	0	27-05-22	27-05-22	Under Control	Cases reported from PHC Singchung under West Kameng District. Cases presented with loose stools. Stool samples were sent to TRIHMS Naharlagun for lab analysis. District RRT investigated the outbreak. House to house survey in the affected area was done. Disinfection and sanitation measures were taken. ORS sachets were distributed. Health education was given regarding importance of safe drinking water and sanitation.
GJ/SRT/2022/21/307	**Gujarat**	**Surat**	**Food Poisoning**	132	00	24-05-22	26-05-22	Under Control	Cases reported from Ghanshyam park society katargaam, Surat. All affected cases had history of attending marriage function. Cases presented with loose stools. District RRT investigated the outbreak. Six water samples were sent to District Public Health Lab for chemical analysis and 25 stool samples were sent to Pathology Lab. Three food samples were taken from Caterers and sent to Food Lab. House to house survey in the affected area was done. Disinfection and sanitation measures were taken. ORS sachets were distributed. Health education was given regarding importance of safe drinking water and sanitation.

JK/DOD/2022/21/308	**Jammu and Kashmir**	**Doda**	**Chickenpox**	18	00	22-05-22	23-05-22	Under Control	Cases were reported from village Block Ghat. Cases presented with fever and rashes. District RRT investigated the outbreak. Cases were isolated. Frequent changes of bedding and personal belongings, adequate diet and plenty of fluids were emphasized upon. Vitamin A Prophylaxis was given. Health education was imparted regarding importance of personal hygiene.
JK/PWM/2022/21/309	**Jammu and Kashmir**	**Pulwama**	**Chickenpox**	11	0	26-05-22	27-05-22	Under Control	Cases were reported from Block Tral, PHC Aripal, SC Narastan, Village Narastan. Cases presented with fever and rashes. No samples were collected. District RRT investigated the outbreak. Cases were isolated. Frequent changes of bedding and personal belongings, adequate diet and plenty of fluids were emphasized upon. Vitamin A Prophylaxis was given. Health education was imparted regarding importance of personal hygiene.
JH/DMK/2022/21/310	**Jharkhand**	**Dumka**	**Chickenpox**	18	00	23-05-22	23-05-22	Under Control	Cases reported from Karudih, Saraiyahat, Dumka, District Dumka. Cases presented with fever and rash. Five blood samples were collected and sent to RIMS Ranchi and all of them tested positive for chickenpox by IgM ELISA. District RRT investigated the outbreak and all the cases were given symptomatic treatment. Isolation of the cases was done and health education was given on the importance of immunization.
JH/PAK/2022/21/311	**Jharkhand**	**Pakur**	**Measles**	07	00	21-05-22	23-05-22	Under Control	Cases reported from Village Dubrajpur (Pali), HSC Beldanga, CHC Pakur, District Pakur. Cases presented with fever and rash. Five blood samples were collected and sent to the Institute of Virology lab Kolkata. Three out of five samples tested positive for Measles by IgM ELISA. District RRT investigated the outbreak and all cases were given symptomatic treatment. Isolation of the cases was done and health education was given on the importance of immunization.

JH/WSI/2022/21/312	**Jharkhand**	**West Singhbhum**	**Food Poisoning**	15	00	27-05-22	28-05-22	Under Surveillance	Cases reported from AT Kailash Nagar, PS-Gua, HSC Gua, CHC Noamundi, District Singhbhum. Cases presented with loose stools, vomiting and abdominal pain. Five stool samples were collected and sent to DPHL, Chaibasa for bacteriological analysis. All the samples were reported negative for Enteropathogenic organisms. District RRT investigated the outbreak and house to house survey was conducted. All cases were given symptomatic treatment. Health education was given on the importance of safe drinking water and hand hygiene.
JH/WSI/2022/21/313	**Jharkhand**	**West Singhbhum**	**Dysentry**	9	00	28-05-22	28-05-22	Under Control	Cases were reported from Gua Hsc in Noamundi block. Cases presented with loose stools. No samples were collected. District RRT investigated the outbreak. House to house survey in the affected area was done. Disinfection and sanitation measures were taken. ORS sachets were distributed. Health education was given regarding importance of safe drinking water and sanitation.
KL/CNR/2022/21/314	**Kerala**	**Kannur**	**Food Poisoning**	27	00	23-05-22	25-05-22	Under Surveillance	Cases reported form, UPHC Kolassery, Thalassery Munc, Ward 4, Block Pinnarayi Health, District Kannur. Cases presented with loose stools and vomiting. 12 stool samples were collected and sent to RPH Lab Kannur and no Enteropathogenic organism was found. District RRT investigated the outbreak and all cases were given symptomatic treatment. Health education was given on the importance of safe drinking water and hand hygiene
KL/KOZ/2022/21/315	**Kerala**	**Kozhikode**	**Acute Diarrheal Disease**	42	00	24-05-22	26-05-22	Under Surveillance	Cases reported from PHC Choolur, Block Cheruvady, Panchayath Chathamangalam, Ward-23, District Kozhikode. Cases presented with fever, abdominal pain, vomiting and diarrhea. Five water samples were collected and sent to Regional Analytical lab, Kozhikode for bacteriological analysis. One sample was found to be non potable. District RRT investigated the outbreak and house to house survey was conducted and all cases were given symptomatic treatment. Health education was given on the importance of safe drinking water and sanitation.

KL/PLK/2022/21/316	**Kerala**	**Palakkad**	**Acute Diarrheal Disease**	29	00	23-05-22	30-05-22	Under Surveillance	Cases reported from CHC Alanallur, CHC Alanallur, Uppukulam, Alanallur, District Palakkad. Cases presented with loose stools and vomiting. Two stool samples were collected and sent to Government medical college, Thrissur for bacteriological analysis and both samples were found positive for Shigella sonnei. District RRT investigated the outbreak and house to house survey was conducted. All cases were given symptomatic treatment. Health education was given on the importance of safe drinking water and hand hygiene.
MP/JBL/2022/21/317	**Madhya Pradesh**	**Jabalpur**	**Leptospirosis**	1	1	24-05-22	24-05-22	Under Control	Case reported from Central Jail, Jabalpur. The case presented with fever and bodyache. The deceased case was a 47 years old male. District RRT investigated the outbreak. Active case search was done. Doxycycline prophylaxis was given and symptomatic treatment was given. Health education given.
MP/NIM/2022/21/318	**Madhya Pradesh**	**Neemuch**	**Chickenpox**	4	0	24-05-22	24-05-22	Under Control	Cases reported from urban PHC Neemuch. They presented with fever with rash and were diagnosed for Chicken pox clinically. District RRT investigated the outbreak. Cases were isolated. Frequent changes of bedding and personal belongings, adequate diet and plenty of fluids were emphasized upon. Vitamin A Prophylaxis was given. Health education was imparted regarding importance of personal hygiene.
MP/RTM/2022/21/319	**Madhya Pradesh**	**Ratlam**	**Acute Diarrheal Disease**	113	00	22-05-22	23-05-22	Under Control	Cases reported from Village Khaspura, Sub centre- Gulbalode. Cases presented with loose stools and vomiting. District RRT investigated the outbreak. House to house survey in the affected area was done. Disinfection and sanitation measures were taken. ORS sachets were distributed. Health education was given regarding importance of safe drinking water and sanitation.

MH/CND/2022/21/320	**Maharashtra**	**Chandrapur**	**Malaria**	13	1	25-05-22	25-05-22	Under Control	Cases reported from Pandharsarad, SC- Pendhari, PHC-Pathari, Tq-Saoli District.-Chandrapur. Peripheral smears were done for Malaria Parasite in Govt. Hospital Gadchiroli. One case was positive for Plasmodium falciparum and died. The deceased was a 65 year old male. District RRT investigated the outbreak and fever survey was done and all the cases were given symptomatic treatment. Anti-larval spray and fogging was done. Health education was given regarding the importance of vector control measures.
MH/LTR/2022/21/321	**Maharashtra**	**Latur**	**Food Poisoning**	42	0	25-05-22	25-05-22	Under Control	Cases reported from Zari (KH) Village Tq. Chakur District Latur. Cases presented with vomiting, nausea, abdominal pain and weakness. Cases had apparently consumed food at a marriage function. Appropriate public health measures were taken like field survey, treatment, awareness about food hygiene, safe food making practices.
MH/LTR/2022/21/322	**Maharashtra**	**Latur**	**Food Poisoning**	376	0	23-05-22	23-05-22	Under Control	Cases reported from Kedarpur Village Tq. Nilanga District Latur. Cases presented with vomiting, nausea, abdominal pain and weakness. Cases had apparently consumed food at a marriage function. Appropriate public health measures were taken like field survey, treatment, awareness about food hygiene, safe food making practices.
OR/DNK/2022/21/323	**Odisha**	**Dhenkanal**	**Acute Diarrheal Disease**	16	00	23-05-22	25-05-22	Under Surveillance	Cases reported Koriapal Sebaa Ashram School, Village Konapal, SC Makuakateni, Block Kankadahad, District Dhenkanal. District RRT investigated the outbreak. Three water samples were collected and sent to DPHL Dhenkanal and all the samples were found to be potable. District RRT investigated the outbreak and house to house survey was conducted and all cases were given symptomatic treatment. Health education was given on the importance of safe drinking water and sanitation.

OR/DNK/2022/21/324	**Odisha**	**Dhenkanal**	**Acute Diarrheal Disease**	21	00	24-05-22	25-05-22	Under Surveillance	Cases reported from Kathagada Ashram School, SC Kathagada, Block Sadar, District Dhenkanal. Cases presented with loose stools, vomiting and abdominal pain. Three water and two stool samples were collected and sent to DPHL Dhenkanal. One stool sample tested positive for E. coli. All water samples were found to be potable. District RRT investigated the outbreak and house to house survey was conducted and all cases were given symptomatic treatment. Health education was given on the importance of safe drinking water and sanitation.
OR/JAJ/2022/21/325	**Odisha**	**Jajpur**	**Dysentery**	16	00	26-05-22	27-05-22	Under Surveillance	Cases reported from Village Baliguda (Ward no.12), SC Arthgaon, PHC Brahmabarada, Block Rasulpur, District Jajpur. District RRT investigated the outbreak. House to house survey in the affected area was done. Disinfection and sanitation measures were taken. ORS sachets were distributed. Health education was given regarding importance of safe drinking water and sanitation.
OR/KPT/2022/21/326	**Odisha**	**Koraput**	**Rubella**	10	00	22-05-22	28-05-22	Under Surveillance	Cases reported from SC Praja Sahi, Kakriguma, GP Kariguma, CHC Laxmipur, District Koraput. Ten blood samples were collected and sent to DPHL Koraput. Two samples tested positive for Rubella by IgM ELISA. Eight out of ten cases were immunized for measles and rubella. District RRT investigated the outbreak and all the cases were given symptomatic treatment. Isolation of the cases was done and health education was given on the importance of immunization.
OR/KJR/2022/21/327	**Odisha**	**Keonjhar**	**Acute Diarrheal Disease**	08	00	25-05-22	26-05-22	Under Control	Cases reported from Villlage Bedhapal, SC Tara, CHC Ghantagaon, District Keonjhar. Cases presented with loose stools and vomiting. District RRT investigated the outbreak. Two water and two rectal swab samples were sent to DPHL, Keonjhar. No Enteropathogenic organisms were found. House to house survey in the affected area was done. Disinfection and sanitation measures were taken. ORS sachets were distributed. Health education was given regarding importance of safe drinking water and sanitation.

OR/SUN/2022/21/328	**Odisha**	**Sundargarh**	**Food Poisoning**	24	00	25-05-22	28-05-22	Under Control	Cases reported from Hostel Tulsikani U.P school, SC Tulsikani, Block Bisra, District Sundargarh. Cases presented with loose stools, vomiting. District RRT investigated the outbreak and house to house survey was conducted and all cases were given symptomatic treatment. Health education was given on the importance of safe drinking water and sanitation.
PN/KAR/2022/21/329	**Puducherry**	**Karaikal**	**Acute Diarrheal Disease**	113	00	26-05-22	01-08-22	Under Control	Cases reported from PHC Karaikalmedu, Block Karaikal, District Karaikal. Cases presented with loose stools and vomiting. District RRT investigated the outbreak. 24 stool samples were collected and sent to DPHL Karaikal. Two samples were found to be positive for Vibrio Cholera by hanging drop and culture test. District RRT investigated the outbreak and house to house survey was conducted and all cases were given symptomatic treatment. Health education was given on the importance of safe drinking water and sanitation.
PN/KAR/2022/21/330	**Puducherry**	**Karaikal**	**Cholera**	26	00	25-05-22	28-05-22	Under Surveillance	Cases reported from PHC Karaikalmedu, Block Karaikal, District Karaikal. Cases presented with loose stools and vomiting. District RRT investigated the outbreak. 90 stool samples were collected and sent to DPHL Karaikal and 26 were found positive for Vibrio Cholera by hanging drop and culture test. District RRT investigated the outbreak and house to house survey was conducted and all cases were given symptomatic treatment. Health education was given on the importance of safe drinking water and sanitation.
PB/FKT/2022/21/331	**Punjab**	**Faridkot**	**Chickenpox**	06	00	23-05-22	24-05-22	Under Control	Cases reported from St. Mary Convent School UPHC Balbir Basti, District Faridkot. Cases presented with maculopapular rashes. All the cases were clinically diagnosed. District RRT investigated the outbreak. Cases were isolated. Frequent changes of bedding and personal belongings, adequate diet and plenty of fluids were emphasized upon. Vitamin A Prophylaxis was given. Health education was imparted regarding importance of personal hygiene.

TN/TPL/2022/21/332	**Tamil Nadu**	**Tiruchirappalli**	**Food Poisoning**	34	00	24-05-22	25-05-22	Under Control	Cases reported from Village Shakthi NEET Academy, (Perur) Subcenter Mekudi. Cases presented with vomiting, abdominal pain and loose stools. Two stool samples were sent to KAPV Trichy. Both were found negative for Salmonella, Shigella, and Vibrio cholera. Four water samples were sent to DPHL Manapparai and were found to be unfit for drinking. District RRT investigated the outbreak and house to house survey was conducted and all cases were given symptomatic treatment. Health education was given on the importance of food hygiene, safe drinking water and sanitation.
TN/TVR/2022/21/333	**Tamil Nadu**	**Thiruvarur**	**Food Poisoning**	67	00	27-05-22	30-05-22	Under Surveillance	Cases reported from Village Thirupampuram, PHC Suraikaiyut, Block Kodavasal, District Thiruvarur. District RRT investigated the outbreak. Cases presented with loose stools and vomiting. Five serum samples and three water samples were collected and sent to DPHL Tiruvarur. All of the water samples were found to be potable. District RRT investigated the outbreak and house to house survey was conducted and all cases were given symptomatic treatment. Health education was given on the importance of safe drinking water and sanitation.
TN/TPL/2022/21/334	**Tamil Nadu**	**Trichirapalli**	**Food Poisoning**	34	00	24-05-22	25-05-22	Under Surveillance	Cases reported from Village Shakthi NEET Academy, (Perur), HSC Mekudi, PHC Kulumani, Block Andhanallur, District Trichirapalli. District RRT investigated the outbreak. Two stool samples were collected and sent to KAPV and four water samples were collected and sent to DPHL Manapparai. All the stool samples were negative for Enteropathogenic organisms and all the water samples were found to be potable. District RRT investigated the outbreak and house to house survey was conducted and all cases were given symptomatic treatment. Health education was given on the importance of safe drinking water and sanitation.

UP/SRG/2022/21/335	**Uttar Pradesh**	**Sant Ravi Das Nagar**	**Acute Diarrheal Disease**	21	01	21-05-22	28-05-22	Under Surveillance	Cases reported from Village Naktapur, SC Nerathua, Block Aurai, District Sant Ravi Das Nagar. Cases presented with loose stools and vomiting. The deceased was a 15 years old female. District RRT investigated the outbreak and house to house survey was conducted and all cases were given symptomatic treatment. Health education was given on the importance of safe drinking water and sanitation.
UK/ALM/2022/21/336	**Uttarakhand**	**Almora**	**Fever with Rash**	11	00	26-05-22	29-05-22	Under Surveillance	Cases reported from Village Chintauli, PO Munani, Block Deghat (Shyelde), District Almora. Cases presented with fever and rash. Seven serum samples were collected and sent to GMC Haldwani. Result awaited. District RRT investigated the outbreak and all cases were given symptomatic treatment. Isolation of the cases was done and health education was given on the importance of immunization.
UK/UDH/2022/21/337	**Uttarakhand**	**Udhamsingh Nagar**	**Acute Diarrheal Disease**	10	00	29-05-22	29-05-22	Under Surveillance	Cases reported from Ravindra Nagar Ward No 37 Rudrapur US Nagar, District US Nagar. One water sample was collected and sent to Jal Sanshthan, Rudrapur. The sample was found fit for drinking. District RRT investigated the outbreak and house to house survey was conducted and all cases were given symptomatic treatment. Health education was given on the importance of safe drinking water and sanitation.
WB/HGL/2022/21/338	**West Bengal**	**Hooghly**	**Cholera**	67	00	22-05-22	23-05-22	Under Surveillance	Cases reported from Village Kankuria, GP Goghat, Block Goghat-I, District Hooghly. Cases presented with loose stools and vomiting. Four stool samples and two water samples were collected and sent NICED. Result awaited. District RRT investigated the outbreak and house to house survey was conducted and all cases were given symptomatic treatment. Health education was given on the importance of safe drinking water and sanitation.

DISEASE OUTBREAKS OF PREVIOUS WEEKS REPORTED LATE

Unique ID.	Name of State/UT	Name of District	Disease/ Illness	No. of Cases	No. of Deaths	Date of Start Outbreak	Current Status	Comments/ Action Taken
JK/KTU/2022/21/339	**Jammu and Kashmir**	**Kathua**	**Acute Diarrheal Disease**	18	00	11-05-22	Completed	Cases were reported from village Sohal, Block Hiranagar, SC HWC Saida. Cases presented with loose stools. District RRT investigated the outbreak. House to house survey in the affected area was done. Disinfection and sanitation measures were taken. ORS sachets were distributed. Health education was given regarding importance of safe drinking water and sanitation.
JH/ESI/2022/21/340	**Jharkhand**	**East Singhbum**	**Chickenpox**	15	00	07-05-22	Completed	Cases were reported from Tola-Pundungri, Vill-Gohla, HSC-Gohal, CHC-Musabani, East Singhbhum, Jharkhand. Cases presented with fever with rashes. Six blood samples were taken and sent at MGM Medical College, Jamshedpur. All six samples tested VZV positive by IgM ELISA. District RRT investigated the outbreak. Cases were isolated. Frequent changes of bedding and personal belongings, adequate diet and plenty of fluids were emphasized upon. Vitamin A Prophylaxis was given. Health education was imparted regarding importance of personal hygiene.
KN/CKM/2022/21/341	**Karnataka**	**Chikkamagaluru**	**Food Poisoning**	38	00	15-05-22	Under Control	Cases reported from Taluk Tarikere, District Chikkamagaluru. Cases presented with loose stools, vomiting and abdominal pain. Two stools and two serum samples were collected and sent to DPHL Chikkamagaluru and blood samples were sent to SIMS Shivamogga for Hepatitis A and E serology. No Enteropathogenic organism was isolated from stool samples and blood samples were tested negative for Hepatitis. District RRT investigated the outbreak and house to house survey was conducted. All cases were given symptomatic treatment. Health education was given on the importance of safe drinking water and hand hygiene.

KN/UDU/2022/21/342	**Karnataka**	**Udupi**	**Dengue**	92	00	17-05-22	Under Surveillance	Cases reported from Taluk Kundapura, District Udupi. Cases presented with fever and bodyache. 136 blood samples were collected and sent to DPHL Udupi for Dengue serology and NS1 antigen. 22 samples were found to be positive for both Dengue IgM ELISA and NS1 antigen. District RRT investigated the outbreak and fever survey was done. All the cases were given symptomatic treatment. Anti-larval spray and fogging was done. Health education was given regarding the importance of vector control measures.
KL/PLK/2022/21/343	**Kerala**	**Palakkad**	**Dengue**	18	00	03-05-22	Under Surveillance	Cases reported from Village Pudussery West, CHC Kuzhalmannam, FHC Pudussery, FWC Pudussery, District Palakkad. Cases presented with bodyache and fever. Serum samples of all the cases were collected and sent to Co-operative hospital, Pallakad and tested for Dengue NS1 Ag. All the samples tested positive for Dengue. District RRT investigated the outbreak and fever survey was done and all the cases were given symptomatic treatment. Anti-larval spray and fogging was done. Health education was given regarding the importance of vector control measures.
KL/TRC/2022/21/344	**Kerala**	**Thrissur**	**Acute Diarrheal Disease (Shigella)**	32	00	12-05-22	Under Surveillance	Cases reported from Block Vilvattom, District Thrissur. Cases presented with loose stools, vomiting and abdominal pain. Two stool samples were collected and sent to GMC, Thrissur-Microbiology Department for culture and one stool sample was found to be positive for Shigella sonnei. District RRT investigated the outbreak. District RRT investigated the outbreak and house to house survey was conducted and all cases were given symptomatic treatment. Health education was given on the importance of safe drinking water and sanitation.
KL/TRC/2022/21/345	**Kerala**	**Thrissur**	**West Nile**	01	00	19-04-22	Under Surveillance	Case reported from Block Vellanikara, District Thrissur. Case presented with fever and quadriplegia. CSF sample was collected and sent to NIV Alappuzha and the sample tested positive for West Nile Virus by PCR test. District RRT investigated the outbreak and fever survey was conducted. Mosquito breeding sites were identified and source reduction activities were carried out. Health education was given on the importance of vector control practices.

KL/THI/2022/21/346	**Kerala**	**Thiruvananthapuram**	**Brucellosis**	01	00	04-05-22	Under Surveillance	Case reported from Vellarada, Mundanad, Anavoor, District Thiruvananthapuram. One serum sample was collected and found positive for Brucella by IgM ELISA at KIMS hospital and five blood samples from cows were collected and sent to Vellarada Veterinary Hospital and all of the samples turned out to be negative for Brucella. District RRT investigated the outbreak and house to house survey was conducted. Health education was given in the community about the disease and its prevention measures.
MP/CDW/2022/21/347	**Madhya Pradesh**	**Chhindwara**	**Fever with Rash**	13	00	05-04-22	Completed	Cases reported from Sausar block 13 cases were reported from PHC ramakona. They presented with fever with rash and were diagnosed for Chicken pox clinically. District RRT investigated the outbreak. Frequent changes of bedding and personal belongings, adequate diet and plenty of fluids were emphasized upon. Screening was done in the village area for any case of fever with rashes. Health education was imparted regarding importance of personal hygiene.
MG/WKH/2022/21/348	**Meghalaya**	**West Khasi Hills**	**Mushroom Poisoning**	08	00	20-05-22	Under Surveillance	Cases reported from PHC Nongthliew, District Eastern West. District RRT investigated the outbreak and house to house survey was conducted. All cases were given symptomatic treatment. Health education was given on the importance of safe drinking water and hand hygiene.
PB/PTL/2022/21/349	**Punjab**	**Patiala**	**Acute Diarrheal Disease**	218	02	04-11-22	Completed	Cases reported from Shamdoo Camp, Block Kalomajra, Rajpura, District Patiala.They presented with loose stools. 17 stool samples showed growth of Normal Flora tested at DPHL MKH Patiala. Five water samples WERE found non-potable at State Public Health Lab, Kharar. District RRT investigated the outbreak. House to house survey in the affected area was done. Disinfection and sanitation measures were taken. ORS sachets were distributed. Health education was given regarding importance of safe drinking water and sanitation.

COVID-19 STATUS

COVID-19 was declared as a pandemic on 11th March, 2020. The States have been reporting the COVID-19 cases and deaths on a real-time basis and the same was being updated on the website of Ministry of Health and Family Welfare. This is made available on public domain and can be accessed through https://www.mohfw.gov.in/