WEEKLY OUTBREAK REPORT

Disease Alerts/Outbreaks reported and responded to by States/UTs through Integrated Disease Surveillance Program (IDSP)

(30th May 2022 to 5th June 2022)

22nd Week

District wise disease alerts/outbreaks reported in the 22nd week 2022

22nd Week Map

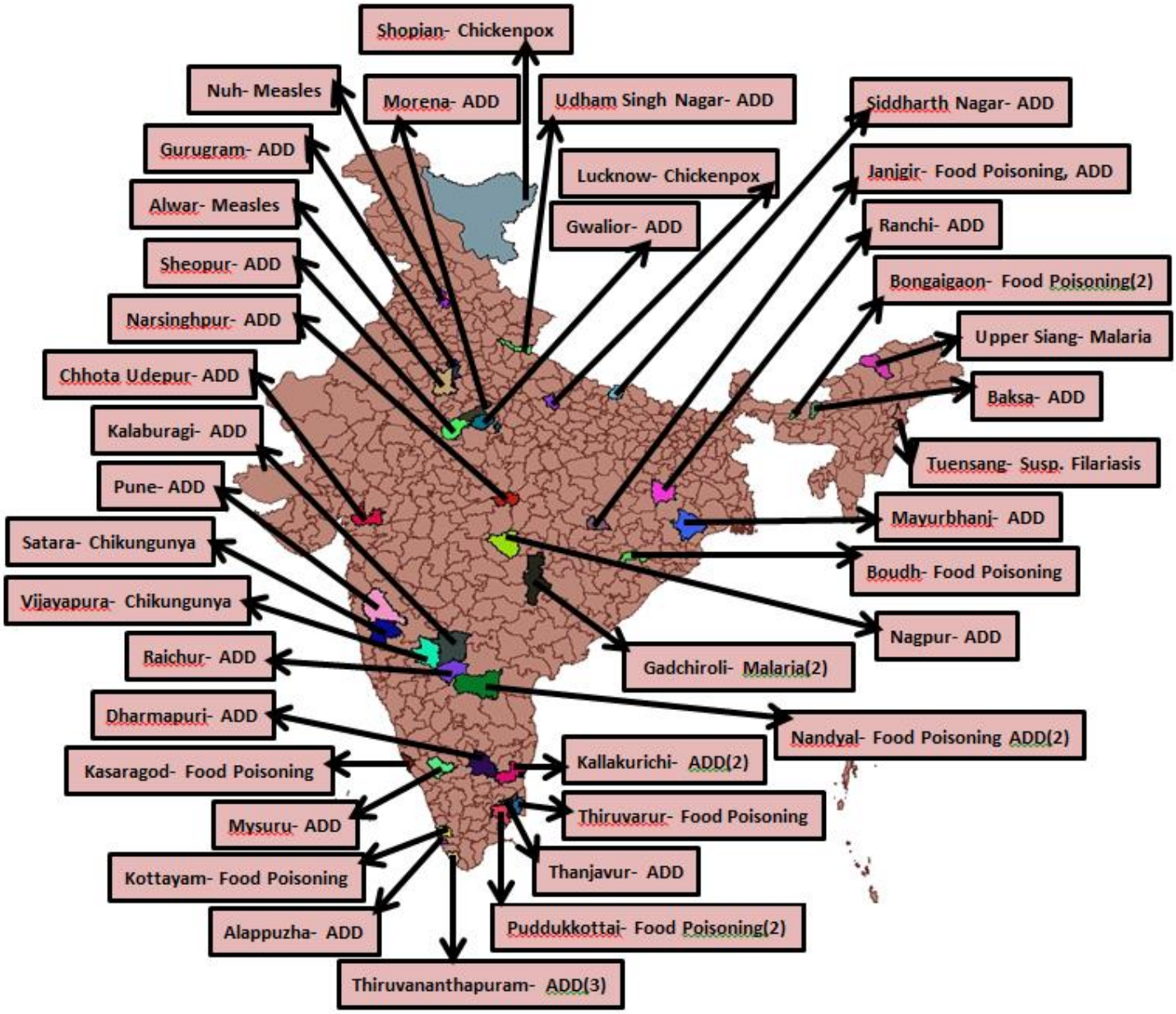

Reporting Status of States/UT's	
No. of States/UT's Submitted outbreak report (including NIL report)	**23**
No. of States/UT's Submitted 'NIL' outbreak report	**06**

INTEGRATED DISEASE SURVEILLANCE PROGRAMME
NATIONAL CENTRE FOR DISEASE CONTROL
22 Sham Nath Marg, Civil Lines, Delhi-110054
Tel No. 23913148. Fax No. 23922677: www.idsp.nic.in

22nd Week

District wise disease alerts/outbreaks reported in the 22nd week 2022

22nd Week Map

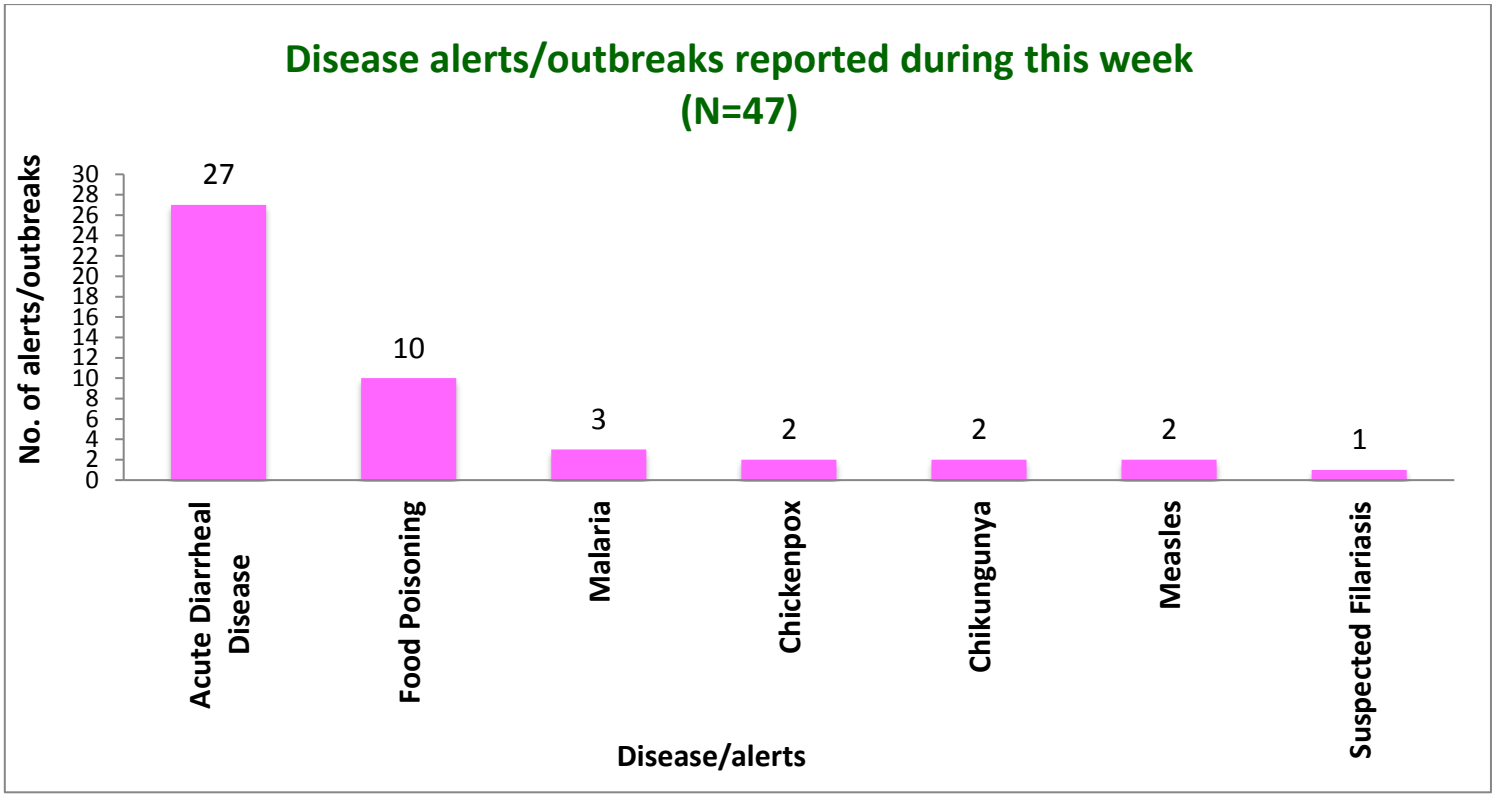

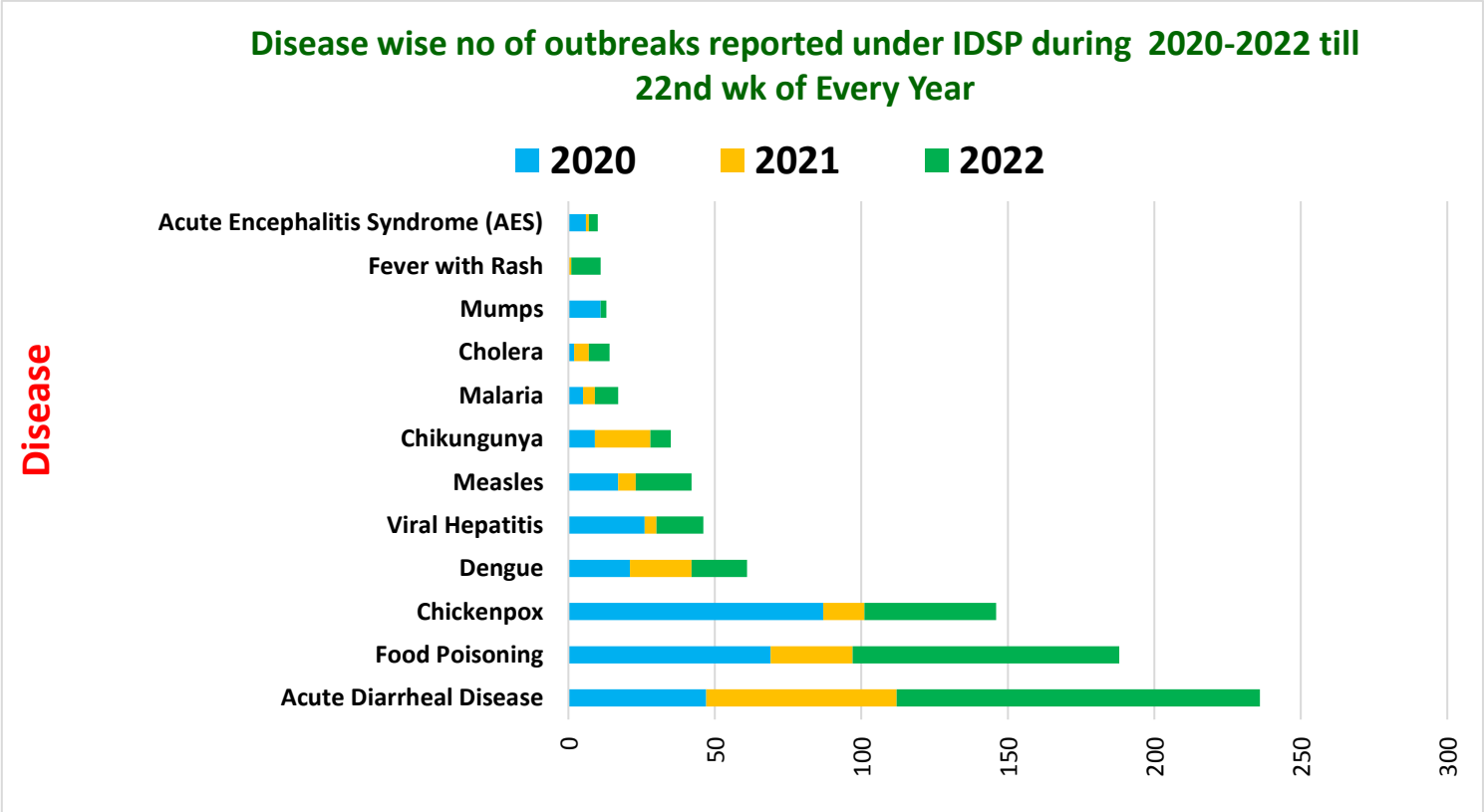

Unique ID.	Name of State/UT	Name of District	Disease/ Illness	No. of Cases	No. of Deaths	Date of Start of Outbreak	Date of Reporting	Current Status	Comments/ Action Taken
AP/KUR/2022/22/350	**Andhra Pradesh**	**Nandyal**	**Food Poisoning**	13	2	31-05-2022	02-06-2022	Under Control	Cases reported from Bairluty Gudem. Cases presented with loose stools and vomiting. The cases had consumed food in a marriage function and the same food was consumed for 3 consecutive days. They also distributed food to their relatives and friends adjacent to their house which may be the leading cause of outbreak. District RRT investigated the outbreak. The source of water was found bacteriologically unsatisfactory for drinking purpose. Klebsiella species was isolated. The deceased cases were 20 and 60 years old females. House to house survey in the affected area was done. Disinfection and sanitation measures were taken. ORS sachets were distributed. Health education was given regarding importance of safe drinking water and sanitation.
AS/BKA/2022/22/351	**Assam**	**Baksa**	**Acute Diarrheal Disease**	15	00	31-05-2022	31-05-2022	Under Control	Cases reported from Nagrijuli Model hospital. Cases presented with loose stools and vomiting. Three stool samples were collected and sent to DPHL, Nalbari and showed E. coli on culture. District RRT investigated the outbreak and house to house survey was conducted. All cases were given symptomatic treatment. Health education was given on the importance of safe drinking water and sanitation.
AS/BON/2022/22/352	**Assam**	**Bongaigaon**	**Food Poisoning**	20	00	04-06-2022	04-06-2022	Under Control	Cases reported from Abhayapuri CHC. Cases reported from Abhaypauri CHC. Cases presented with loose stools and vomiting. The cases had consumed food in a religious ceremony. Food samples were sent for food analysis and no extrameous harmful substance was detected. District RRT investigated the outbreak. House to house survey in the affected area was done. Disinfection and sanitation measures were taken. ORS sachets were distributed. Health education was given regarding importance of safe drinking water and sanitation.

AS/BON/2022/22/353	**Assam**	**Bongaigaon**	**Food Poisoning**	19	00	03-06-2022	03-06-2022	Under Control	Cases reported from Abhaypauri CHC. Cases presented with loose stools and vomiting. Food samples were sent for food analysis and no extrameous harmful substance was detected. District RRT investigated the outbreak. House to house survey in the affected area was done. Disinfection and sanitation measures were taken. ORS sachets were distributed. Health education was given regarding importance of safe drinking water and sanitation.
CT/JAN/2022/22/354	**Chhattisgarh**	**Janjgir-Champa**	**Food Poisoning**	53	0	02-06-2022	03-06-2022	Under Control	Cases reported from CHC Navagarh, PHC Salkhan, Village Ringni. Cases presented with loose stools and vomiting. District RRT investigated the outbreak and house to house survey was conducted. All cases were given symptomatic treatment. ORS sachets were distributed. Health education was given on the importance of safe drinking water and sanitation.
GJ/COU/2022/22/355	**Gujarat**	**Chhota Udepur**	**Acute Diarrheal Disease**	203	00	29-06-2022	04-06-2022	Under Control	Cases reported from Urban Health Centre, Chhotaudepur. Cases presented with loose stools and vomiting. The cases had consumed food at a marriage function District RRT investigated the outbreak. House to house survey in the affected area was done. Disinfection and sanitation measures were taken. ORS sachets were distributed. Health education was given regarding importance of safe drinking water and sanitation.
HR/GRG/2022/22/356	**Haryana**	**Gurugram**	**Acute Diarrheal Disease**	06	00	30-05-22	30-05-22	Under Surveillance	Cases reported from UPHC Nathpur, Gurugram, District Gurugram. Cases presented with loose stools, vomiting and abdominal pain. Two water samples were collected and sent to Water testing lab, Gurugram and both the samples were found to be potable. District RRT investigated the outbreak and house to house survey was conducted. All cases were given symptomatic treatment. A special control room was setup for water borne diseases. Health education was given on the importance of safe drinking water and sanitation.

HR/MWT/2022/22/357	**Haryana**	**Nuh**	**Measles**	18	00	23-05-22	06-06-22	Under Control	Cases reported from Village Mahu Lalalpur & Khanpur Nuh, SC Kankar Kheri, PHC Nagina, CHC FP Jhirka, District Nuh. Cases presented with fever, rash cough and conjunctivitis. Five serum samples were collected and sent to Maharishi Valmiki. Hospital. Only one case was vaccinated. Four samples were found positive for Measles by IgM ELISA. District RRT investigated the outbreak and all cases were given symptomatic treatment. Isolation of the cases was done and health education was given on the importance of immunization.
JK/SHP/2022/22/358	**Jammu and Kashmir**	**Shopian**	**Chickenpox**	14	00	31-05-22	01-06-22	Under Control	Cases reported from village Sofipora, CHC Zainpora. Cases presented with fever and vesicular rashes. Cases were isolated. Frequent changes of bedding and personal belongings, adequate diet and plenty of fluids were emphasized upon. Vitamin A Prophylaxis was given. Health education was imparted regarding importance of personal hygiene.
KN/GUL/2022/22/359	**Karnataka**	**Kalaburagi**	**Acute Diarrheal Disease**	16	00	01-06-22	03-06-22	Under Control	Cases reported from Taluk Chittapur, District Kalaburagi. Cases presented with loose stools, vomiting and abdominal pain. Two stool samples were collected and sent to DPHL Kalaburgi for stool culture. No Enteropathogenic organism was isolated from any of the samples. District RRT investigated the outbreak and house to house survey was conducted. All cases were given symptomatic treatment. Health education was given on the importance of safe drinking water and sanitation.

KN/MYS/2022/22/360	**Karnataka**	**Mysuru**	**Acute Diarrheal Disease**	41	00	30-05-2022	02-06-2022	Under Control	Cases reported from Vikram Nursing College Hostel, Manchegowdanakopallu, Mysore Urban. Cases presented with loose stools and vomiting. Seven stool samples were collected for lab analysis and sent to MMC Mysuru. Out of seven stool samples, six were found positive for E.coli by culture. Out of four water samples, three were found unfit for drinking. District RRT investigated the outbreak. House to house survey in the affected area was done. Disinfection and sanitation measures were taken. ORS sachets were distributed. Health education was given regarding importance of safe drinking water and sanitation.
KN/RCR/2022/22/361	**Karnataka**	**Raichur**	**Acute Diarrheal Disease**	321	03	29-05-22	30-05-22	Under Control	Cases reported from Taluk Raichur, District Raichur. Cases presented with loose stools, vomiting and abdominal pain. 30 stool samples were collected and sent to RIMS Microbiology for stool culture and 20 were found to be positive for E.coli. 130 water samples were collected and sent to DSL, Raichur for bacteriological analysis and 72 samples were found to be non-potable. District RRT investigated the outbreak and house to house survey was conducted. All cases were given symptomatic treatment. Health education was given on the importance of safe drinking water and sanitation.
KN/BIJ/2022/22/362	**Karnataka**	**Vijayapura**	**Chikungunya**	13	00	01-06-2022	01-06-2022	Under Control	Cases reported from Golasangi PHC of Bagewadi Taluka. Cases presented with fever. Five blood samples were sent to DPHL Vijayapura. Out of five samples, two were found positive for Chikungunya by IgM ELISA. District RRT investigated the outbreak and fever survey was done. All of the cases were given symptomatic treatment. Anti-larval spray and fogging was done. Health education was given regarding the importance of vector control measures.

KL/ALP/2022/22/363	**Kerala**	**Alappuzha**	**Acute Diarrheal Disease**	09	00	27-05-22	01-06-22	Under Control	Cases reported from Village Chunakkara, PHC Josco Hospital-Nursing Hostel, Block Nooranad, District Alappuzha. Cases presented with loose stools and vomiting. Water samples from four sites were sent to Public Health Lab, Alappuzha and all samples showed coliforms in them and thus were found not suitable for drinking purpose. District RRT investigated the outbreak and house to house survey was conducted. All cases were given symptomatic treatment. Health education was given on the importance of safe drinking water and sanitation.
KL/KAS/2022/22/364	**Kerala**	**Kasaragod**	**Food Poisoning**	22	00	02-06-22	06-02-22	Under Surveillance	Cases reported from Periye, CHC Periye, FWC Marakkappukadappuram, Padannakkad, District Kasaragod. Cases presented with loose stools and vomiting. Four stool samples were sent to GMC Kannur for stool culture and showed no Enteropathogenic organism in it. District RRT investigated the outbreak and house to house survey was conducted. All cases were given symptomatic treatment. Health education was given on the importance of safe drinking water and hand hygiene.
KL/KTM/2022/22/365	**Kerala**	**Kottayam**	**Food Poisoning**	11	00	05-06-22	06-06-22	Under Surveillance	Cases reported from CHC Mundankunnu, Pambady Panchayath, PHC Meenadom, Sanjose Hostel, Kottayam, District Kottayam. Cases presented with loose stools and vomiting. Four stool samples were sent to State Public Health lab, TVM. Three samples showed presence of Norovirus G2 and one sample was found positive for Astrovirus. District RRT investigated the outbreak. and house to house survey was conducted. All cases were given symptomatic treatment. Health education was given on the importance of safe drinking water and hand hygiene.

KL/THI/2022/22/366	**Kerala**	**Thiruvananthapuram**	**Acute Diarrheal Disease (Norovirus)**	47	00	28-05-22	02-06-22	Under Surveillance	Cases reported from CHC Vizhinjam, Mankalathukonam, Venganoor, District Thiruvananthapuram. Cases presented with fever, abdominal pain and loose stools. Two stool samples were collected and sent to State Public Health, TVM and the samples tested positive for Norovirus on PCR. District RRT investigated the outbreak and house to house survey was conducted. All cases were given symptomatic treatment. Health education was given on the importance of safe drinking water and sanitation.
MP/GWL/2022/22/367	**Madhya Pradesh**	**Gwalior**	**Acute Diarrheal Disease**	48	00	17-03-2022	05-06-2022	Under Control	Cases reported from village-Chhapra block Dabara. Cases presented with loose stools and vomiting. The cases had consumed food at a marriage function. District RRT investigated the outbreak. House to house survey in the affected area was done. Disinfection and sanitation measures were taken. ORS sachets were distributed. Health education was given regarding importance of safe drinking water and sanitation.
MP/MNA/2022/22/368	**Madhya Pradesh**	**Morena**	**Acute Diarrheal Disease**	4	0	31-05-2022	31-05-2022	Under Control	Cases reported from CHC Joura. Cases presented with loose stools and vomiting. District RRT investigated the outbreak and house to house survey was conducted. All cases were given symptomatic treatment. Health education was given on the importance of safe drinking water and sanitation.
MP/NSP/2022/22/369	**Madhya Pradesh**	**Narsinghpur**	**Acute Diarrheal Disease**	136	02	31-05-2022	31-05-2022	Under Control	Cases reported from Village Chandrapura, PHC-Malhapipariya, Block - Narsinghpur., Cases presented with loose stools and vomiting. Water samples were collected by PHE department. Results awaited. The deceased cases were 44 years old male and 56 years old female. District RRT investigated the outbreak and house to house survey was conducted. All cases were given symptomatic treatment. Health education was given on the importance of safe drinking water and sanitation.

MP/SHY/2022/22/370	**Madhya Pradesh**	**Sheopur**	**Acute Diarrheal Disease**	56	00	04-06-2022	04-06-2022	Under Control	Cases reported from Ouchapura village. Cases presented with loose stools and vomiting. District RRT investigated the outbreak and house to house survey was conducted. All cases were given symptomatic treatment. Health education was given on the importance of safe drinking water and sanitation.
MH/GAD/2022/22/371	**Maharashtra**	**Gadchiroli**	**Malaria**	196	0	29-05-2022	31-05-2022	Under Control	Cases reported from village Mallermal, Subcentre Mallermal, PHC Kunghada Taluka. 38 samples were found positive for Plasmodium falciparum through blood smear and one sample was found positive for Plasmodium vivax. District RRT investigated the outbreak and fever survey was done. All of the cases were given symptomatic treatment. Anti-larval spray and fogging was done. Health education was given regarding the importance of vector control measures.
MH/GAD/2022/22/372	**Maharashtra**	**Gadchiroli**	**Malaria**	114	1	29-05-2022	30-05-2022	Under Control	Cases reported from SC Kunghada, PHC Kunghada. Cases presented with fever and headache. The deceased case was a 56 year old male. 15 samples were found positive for Plasmodium falciparum through blood smear. District RRT investigated the outbreak and fever survey was done. All of the cases were given symptomatic treatment. Anti-larval spray and fogging was done. Health education was given regarding the importance of vector control measures.
MH/NAG/2022/22/373	**Maharashtra**	**Nagpur**	**Acute Diarrheal Disease**	41	00	01-06-2022	02-06-2022	Under Control	Cases reported from Village- kharada (Punarvasan), Subcentre-Wanjara, PHC-Chirva, Block-Mouda. Cases presented with loose stools and vomiting. District RRT investigated the outbreak and house to house survey was conducted. All cases were given symptomatic treatment. Health education was given on the importance of safe drinking water and sanitation.

MH/PNE/2022/22/374	**Maharashtra**	**Pune**	**Acute Diarrheal Disease**	97	00	20-05-2022	31-05-2022	Under Control	Cases reported from MCLPK Khadki Cantonment Board. Cases presented with loose stools and vomiting. District RRT investigated the outbreak and house to house survey was conducted. All cases were given symptomatic treatment. Health education was given on the importance of safe drinking water and sanitation.
MH/STA/2022/22/375	**Maharashtra**	**Satara**	**Chikungunya**	5	00	31-05-2022	31-05-2022	Under Control	Cases reported from Cases reported from Block - Khatav, PHC Khatav, SC Khatav, Village Khatav. Eight samples were collected and sent to NIV, Pune. Of which, four samples were found positive for Chikungunya by IgM ELISA. District RRT investigated the outbreak and fever survey was done. All of the cases were given symptomatic treatment. Anti-larval spray and fogging was done. Health education was given regarding the importance of vector control measures.
NG/TNS/2022/22/376	**Nagaland**	**Tuensang**	**Suspected Filariasis**	21	0	31-05-2022	01-06-2022	Under Control	Cases reported from Tuensang UPHC, Tuensang District Hospital, Subdistrict Tuensang Sadar. Cases presented with bilateral pedal edema. Clinically suggestive of Filariasis. Test for Microfilaria was conducted and all 21 cases tested negative for it. District RRT investigated the outbreak. DVBCP teams were alerted and sent for blood slide collection. School authorities and students were advised to wear long sleeves in the evening and to use nets or repellant at night. Advisory was issued to keep water reservoir properly closed to prevent mosquito breeding. LLINs were distributed to all the students.
OR/BAR/2022/22/377	**Odisha**	**Boudh**	**Food Poisoning**	10	00	02-06-22	05-06-22	Under Control	Cases reported from Harabhanga, Purunakatak, Manipur, District Boudh. Cases presented with loose stools and vomiting. Three food samples were collected and sent to State food testing lab Result awaited. District RRT investigated the outbreak and house to house survey was conducted. All cases were given symptomatic treatment. Health education was given on the importance of safe drinking water and hand hygiene.

OR/MBJ/2022/22/378	**Odisha**	**Mayurbhanj**	**Acute Diarrheal Disease**	73	00	31-05-22	04-06-22	Under Surveillance	Cases reported from Salakhunta Sevashram Girls Hostel, CHC Under SCPUR, District Mayurbhanj. Cases presented with fever, abdominal pain , nausea, vomiting and loose stools. Six stool samples and four water samples were collected and sent to DPHL Mayurbhanj for bacteriological analysis and all of the stool samples tested positive for E.coli and all of the water samples were found to be potable. District RRT investigated the outbreak and house to house survey was conducted. All cases were given symptomatic treatment. Health education was given on the importance of safe drinking water and sanitation.
RJ/ALW/2022/22/379	**Rajasthan**	**Alwar**	**Measles**	11	00	05-05-22	06-05-22	Under Surveillance	Cases reported from PHC Bhagor, Block Tizara, District Alwar. Cases presented with fever and rash. Eight serum samples were collected and sent to SMS Microbiology Lab Jaipur for serology. Three samples tested positive for Measles by IgM ELISA. Out of 11 cases, three were fully immunized, four were partially immunized and status of remaining four is unknown. District RRT investigated the outbreak. And all cases were given symptomatic treatment. Isolation of the cases was done and health education was given on the importance of immunization
TN/DMP/2022/22/380	**Tamil Nadu**	**Dharmapuri**	**Acute Diarrheal Disease**	24	00	03-06-22	05-06-22	Under Surveillance	Cases reported from Village Noolahalli, Kolavi, Kannankottai, HSC Noolahalli, PHC Noolahalli, Block Dharmapuri, District Dharmapuri. Cases presented with loose stools, omitting and abdominal pain. One water sample was collected and sent to DPHL, Dharmapuri Pennagram for bacteriological analysis and it was found to be nonpotable. District RRT investigated the outbreak and house to house survey was conducted. All cases were given symptomatic treatment. Health education was given on the importance of safe drinking water and sanitation

TN/VIL/2022/22/381	**Tamil Nadu**	**Kallakurichi**	**Acute Diarrheal Disease**	40	00	30-05-22	31-05-22	Under Surveillance	Cases reported from Village Melandal, HSC Kangaiyanur, PHC Manalurpet, Block Rishivandiyam, District Kallakurichi.. Cases presented with abdominal pain, loose stools and fever. Nine water samples and eight stool samples were collected and sent to DPHL Kallakurichi for bacteriological analysis and eight out of nine water samples were found non suitable for potable purpose. District RRT investigated the outbreak and house to house survey was conducted. All cases were given symptomatic treatment. Health education was given on the importance of safe drinking water and sanitation
TN/VIL/2022/22/382	**Tamil Nadu**	**Kallakurichi**	**Acute Diarrheal Disease**	40	0	30-05-2022	30-05-2022	Under Control	Cases reported from PHC Manalurpet. Cases presented with fever, abdominal pain, nausea, vomiting and loose stools. Nine water samples were sent to DPHL Kallakurichi. Of which, eight samples were found to be not suitable for potable purpose. Eight stool samples were sent to DPHL, Kallakurichi that showed no Enteropathogenic organisms. District RRT investigated the outbreak and house to house survey was conducted. All cases were given symptomatic treatment. Health education was given on the importance of safe drinking water and sanitation.
TN/PUD/2022/22/383	**Tamil Nadu**	**Pudukkottai**	**Food Poisoning**	17	00	31-05-2022	31-05-2022	Under Control	Cases reported from Village Koothadivayal, HSC Rethinakottai, PHC Poovaimanager, Block-Aranthangi, District-Pudukottai- Aranthangi. Cases presented with loose stools and vomiting. The cases had apparently consumed food at a hotel. Three stool samples were sent to DPHL Aranthangi and all were found negative for Salmonella, Shigella, and Vibrio cholerae. District RRT investigated the outbreak and house to house survey was conducted. All cases were given symptomatic treatment. Health education was given on the importance of safe drinking water and hand hygiene.

TN/PUD/2022/22/384	**Tamil Nadu**	**Pudukkottai**	**Food Poisoning**	28	00	31-05-22	31-05-22	Under Control	Cases reported from Village Thondaiman Nagar (Ward-22), HSC Sector-3, PHC Kovilpatti UPHC, Block Pudukkaottai Mpty, District Pudukottai. Cases presented with abdominal pain, loose stools and vomiting. One food and one water sample was collected and sent to Thanjavur Medical College and both were found not suitable for potable purpose. District RRT investigated the outbreak and house to house survey was conducted. All cases were given symptomatic treatment. Health education was given on the importance of safe drinking water and hand hygiene
TN/TNJ/2022/22/385	**Tamil Nadu**	**Thanjavur**	**Acute Diarrheal Disease**	9	0	03-06-2022	04-06-2022	Under Control	Cases reported from Village-Chitrakudi, HSC-Chitrakudi, PHC- Chitrakudi, Block -Thenangudi, District- Thanjavur. Cases presented with fever, abdominal pain, nausea, vomiting and loose stools. Five stool samples were sent to DPHL, Kumbakonam and no Enteropathogenic organism was found. Six water samples were sent to DPHL Kumbakonam. All samples were found not suitable for potable purpose. District RRT investigated the outbreak and house to house survey was conducted. All cases were given symptomatic treatment. Health education was given on the importance of safe drinking water and sanitation.
TN/TVR/2022/22/386	**Tamil Nadu**	**Thiruvarur**	**Food Poisoning**	67	0	28-05-2022	01-06-2022	Under Control	Cases reported from Thirupampuram Village, Kudavasal Block, District- Thiruvarur. 10 blood smears were sent to PHC Surakkaiyur. All were found negative. Three water samples were sent to DPHL Thiruvarur and all were found not suitable for potable purpose. District RRT investigated the outbreak and house to house survey was conducted. All cases were given symptomatic treatment. Health education was given on the importance of safe drinking water and hand hygiene.

UK/UDH/2022/22/387	**Uttarakhand**	**Udham Singh Nagar**	**Acute Diarrheal Disease**	39	00	30-05-2022	03-06-2022	Under Control	Cases reported from Village Ravindra Nagar, Subcentre-Maunpura, PHC- Maunpura, District US Nagar. Cases presented with abdominal pain, loose stools and fever. District RRT investigated the outbreak and house to house survey was conducted. All cases were given symptomatic treatment. Health education was given on the importance of safe drinking water and sanitation.
UP/LKW/2022/22/388	**Uttar Pradesh**	**Lucknow**	**Chickenpox**	5	0	01-06-2022	02-06-2022	Under Control	Cases reported from Vill. Karanpur under PHC Nigoha. They presented with fever and rashes and were diagnosed for Chicken pox clinically. District RRT investigated the outbreak. Cases were isolated. Frequent changes of bedding and personal belongings, adequate diet and plenty of fluids were emphasized upon. Vitamin A prophylaxis was given. Health education was imparted regarding importance of personal hygiene.
UP/SID/2022/22/389	**Uttar Pradesh**	**Siddharth Nagar**	**Acute Diarrheal Disease**	30	01	31-05-22	06-06-22	Under Control	Cases reported from Mithwal Ramnagar, Dhaurehra, District Siddharth Nagar. Cases presented with loose stools and vomiting. Death details. Four stool samples were collected and sent to KGMU Lucknow. Result awaited. District RRT investigated the outbreak and house to house survey was conducted. All cases were given symptomatic treatment. Health education was given on the importance of safe drinking water and sanitation. One patient aged 44, male died due to illness.

DISEASE OUTBREAKS OF PREVIOUS WEEKS REPORTED LATE								
Unique ID.	**Name of State/UT**	**Name of District**	**Disease/ Illness**	**No. of Cases**	**No. of Deaths**	**Date of Start Outbreak**	**Current Status**	**Comments/ Action Taken**
AP/KUR/2022/22/390	**Andhra Pradesh**	**Nandyal**	**Acute Diarrheal Disease**	16	1	16-05-22	Under Control	Cases reported from Village Krishna Nagar. Cases presented with vomiting and loose stools. Two stool samples were collected and sent to Microbiology Department, Kurnool Medical College and both samples were found to be negative for any Enteropathogenic organism. Four water samples were collected from different houses and areas and sent to Regional Public Health Lab Kurnool. Bacteriological count was nil in all samples and water quality was found satisfactory for drinking purpose. The deceased was a 30 years old male. District RRT investigated the outbreak and house to house survey was conducted. All cases were given symptomatic treatment. Health education was given on the importance of safe drinking water and sanitation.
AP/KUR/2022/22/391	**Andhra Pradesh**	**Nandyal**	**Acute Diarrheal Disease**	5	1	18-05-22	Under Control	Cases reported from Narapureddy Kunta (Gudem), PHC Narayanapuram, Bandi Atmakur Mandal. Cases presented with vomiting and loose stools. Three water samples were collected from affected households and from bore water and sent for analysis to Regional Public Health Laboratory at Kurnool Medical College. Bacteriological quality of water was found satisfactory. Source of water was found satisfactory for drinking purpose. The deceased case was a 12 years old female. District RRT investigated the outbreak and house to house survey was conducted. All cases were given symptomatic treatment. Health education was given on the importance of safe drinking water and sanitation.
AR/UPS/2022/22/392	**Arunachal Pradesh**	**Upper Siang**	**Malaria**	36	0	12-05-22	Under Control	Cases reported from Moying village-2. Cases presented with fever and bodyache. 36 blood samples were sent to GREF Medical, Moying and one sample was found positive for Plasmodium vivax by rapid diagnostic kit. District RRT investigated the outbreak and fever survey was done and all the cases were given symptomatic treatment. Anti-larval spray and fogging was done. Health education was given regarding the importance of vector control measures.

CT/JAN/2022/22/393	**Chhattisgarh**	**Janjgir Champa**	**Acute Diarrheal Disease**	33	0	23-05-22	Under Control	Cases reported from CHC Navagarh, PHC Salkhan. Cases presented with loose stools. District RRT investigated the outbreak and house to house survey was conducted. All cases were given symptomatic treatment. ORS sachets were distributed. Health education was given on the importance of safe drinking water and sanitation.
JH/RCH/2022/22/394	**Jharkhand**	**Ranchi**	**Acute Diarrheal Disease**	21	00	20-05-22	Under Control	Cases reported from Muslim Tola1 Simaliya, Kanke CHC, HSC Simaliya. Two water samples were collected and sent to RIMS, Ranchi and have been found positive for E.coli and not recommended for drinking. District RRT investigated the outbreak and house to house survey was conducted. All cases were given symptomatic treatment. Health education was given on the importance of safe drinking water and sanitation.
KL/THI/2022/22/395	**Kerala**	**Thiruvanantha puram**	**Acute Diarrheal Disease**	11	00	26-05-22	Under Surveillance	Cases reported from Kalluvetti Sarangi Nagar, Village Keezhthonnakkal, FHC Thonnakkal Main Centre Thonnakkal, CHC Puthenthoppu District Thiruvananthapuram, Cases presented with fever, abdominal pain, nausea, vomiting and loose stools. No samples were collected. District RRT investigated the outbreak and house to house survey was conducted. All cases were given symptomatic treatment. Health education was given on the importance of safe drinking water and sanitation.
KL/THI/2022/22/396	**Kerala**	**Thiruvanantha puram**	**Acute Diarrheal Disease (Norovirus)**	16	00	24-05-22	Under Surveillance	Cases reported from Panimoola, Thettichira, Village Keezhthonnakkal, FHC Thonnakkal, Main Centre, CHC Puthenthoppu, Cases presented with fever, abdominal pain, nausea, vomiting and loose stools. Two stool samples were collected and sent to PH Lab and one sample tested positive for Norovirus G2 on PCR. District RRT investigated the outbreak and house to house survey was conducted. All cases were given symptomatic treatment. Health education was given on the importance of safe drinking water and sanitation.

COVID-19 STATUS

COVID-19 was declared as a pandemic on 11th March, 2020. The States have been reporting the COVID-19 cases and deaths on a real-time basis and the same was being updated on the website of Ministry of Health and Family Welfare. This is made available on public domain and can be accessed through https://www.mohfw.gov.in/