WEEKLY OUTBREAK REPORT

Disease Alerts/Outbreaks reported and responded to by States/UTs through Integrated Disease Surveillance Program (IDSP)

(18th July 2022 to 24th July 2022)

29th Week

District wise disease alerts/outbreaks reported in the 29th week 2022

29th Week Map

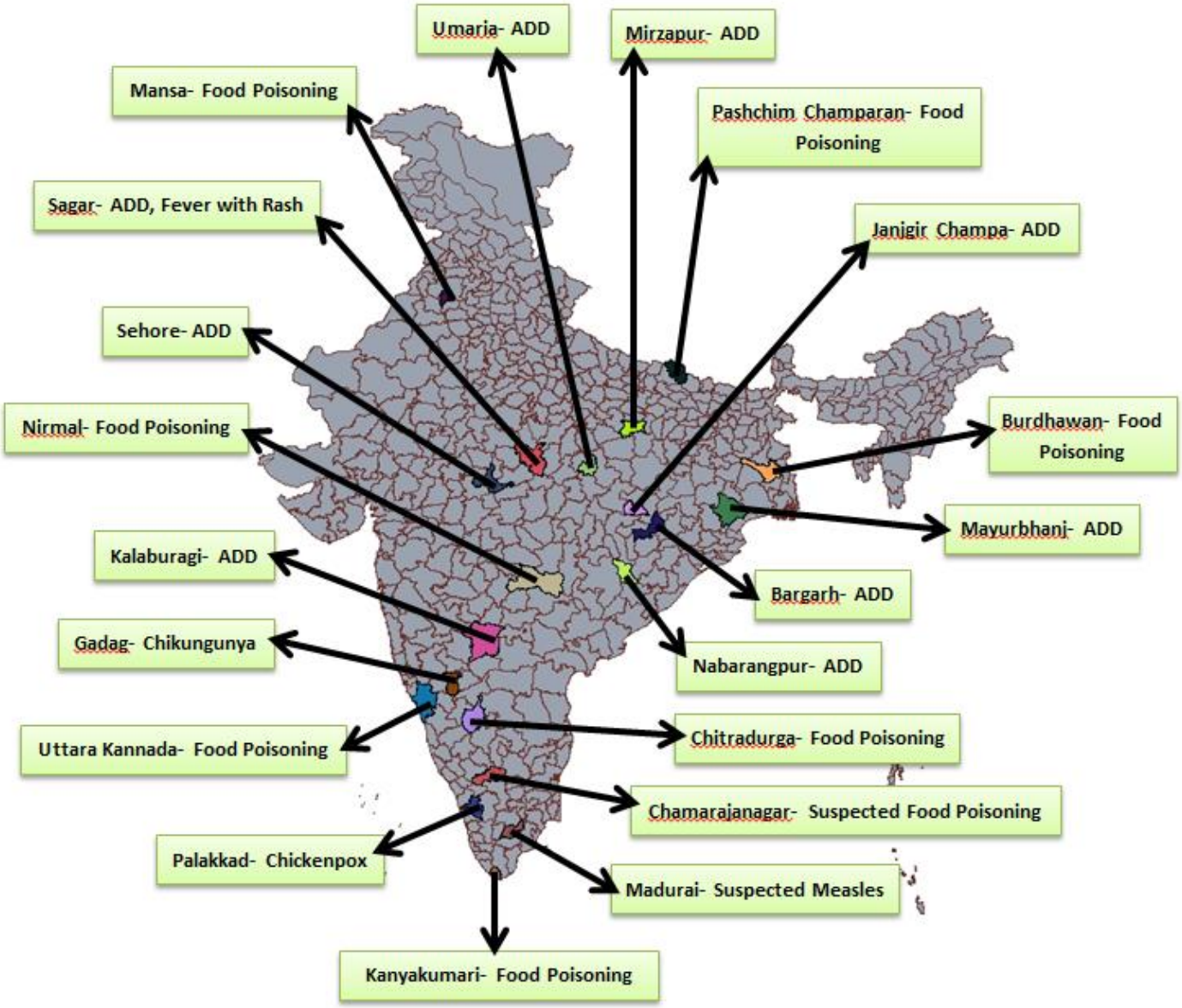

Reporting Status of States/UT's	
No. of States/UT's Submitted outbreak report (including NIL report)	16
No. of States/UT's Submitted 'NIL' outbreak report	04

INTEGRATED DISEASE SURVEILLANCE PROGRAMME
NATIONAL CENTRE FOR DISEASE CONTROL
22 Sham Nath Marg, Civil Lines, Delhi-110054
Tel No. 23913148. Fax No. 23922677: www.idsp.nic.in

29th Week

District wise disease alerts/outbreaks reported in the 29th week 2022

29th Week Map

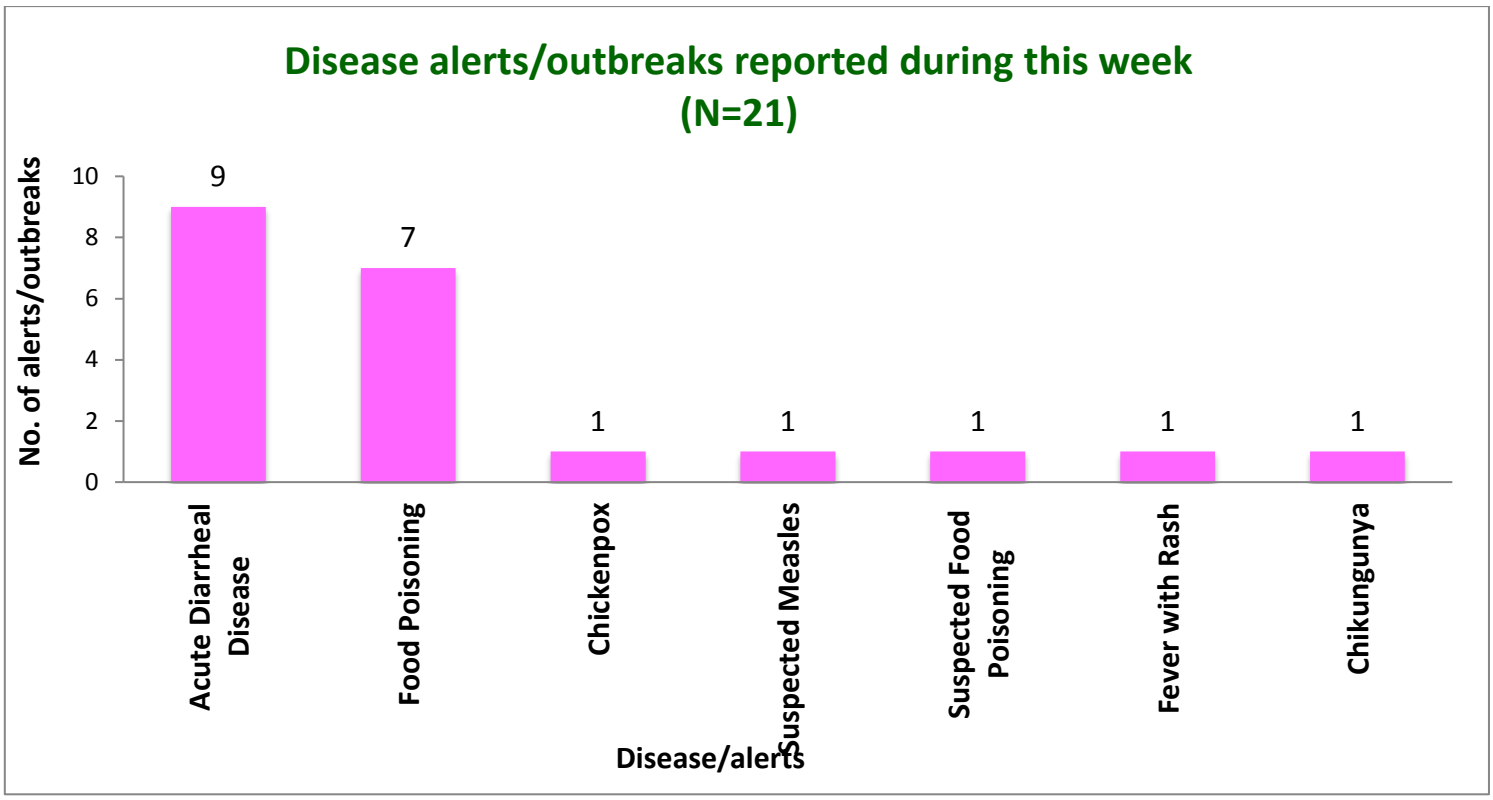

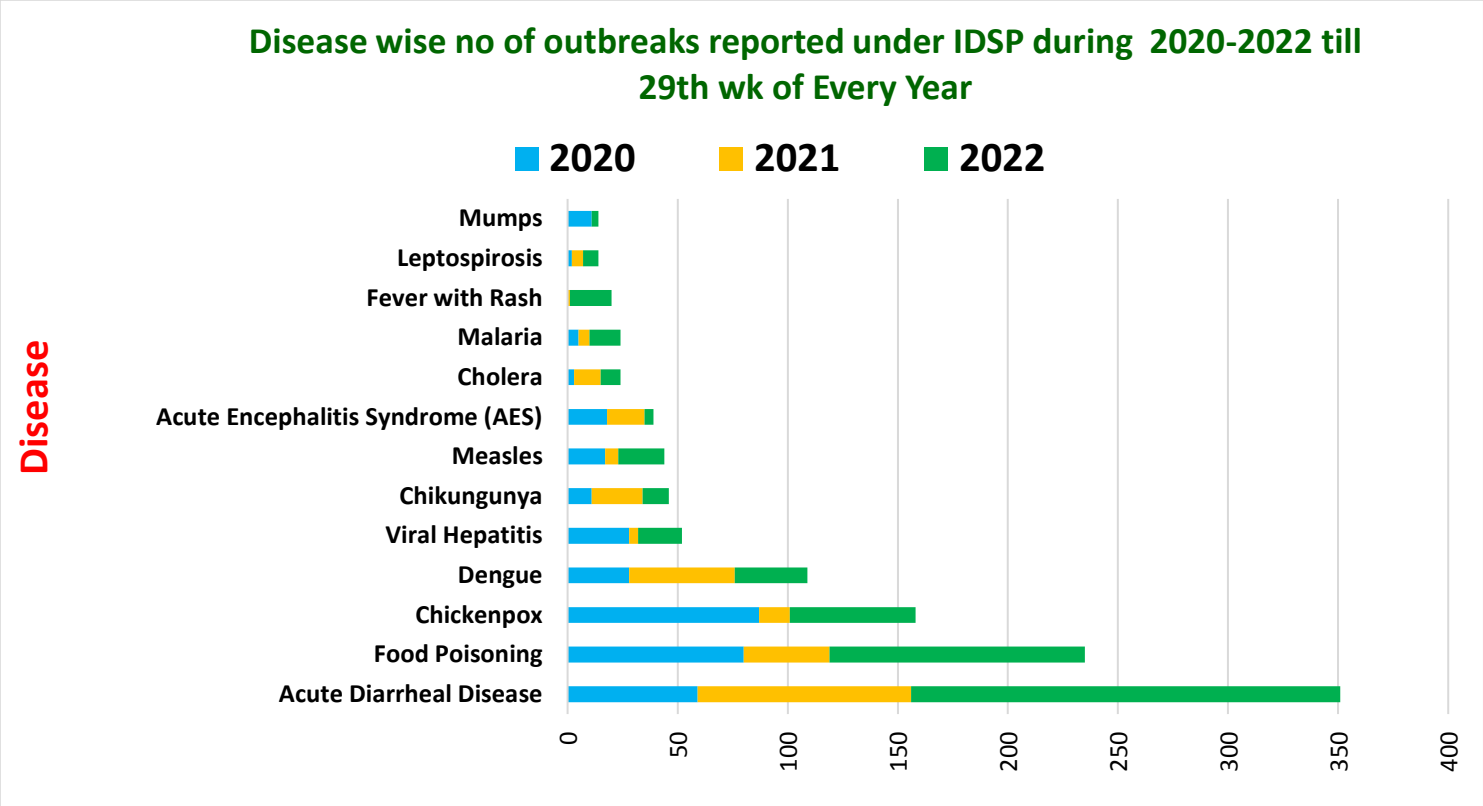

Unique ID.	Name of State/UT	Name of District	Disease/ Illness	No. of Cases	No. of Deaths	Date of Start of Outbreak	Date of Reporting	Current Status	Comments/ Action Taken
BH/PAC/2022/29/557	**Bihar**	**Pashchim Champaran**	**Food Poisoning**	14	0	19-07-22	19-07-22	Under Control	Cases reported from APHC Bhairoganj, Sub District Bagha, District Pashchim Champaran. Cases presented with vomiting and loose stools 30 minutes after consumption of locally cooked food - Halwa in village. District RRT investigated the outbreak. All cases were given symptomatic treatment. ORS sachets were distributed. Health education was given on the importance of safe drinking water, food hygiene and sanitation.
CT/JAN/2022/29/558	**Chhattisgarh**	**Janjgir Champa**	**Acute Diarrheal Disease**	22	0	16-07-22	20-07-22	Under Control	Cases reported from Village Madhuwa, Sub district Akaltara, District Janjgir-Champa. Cases presented with loose stools and abdominal pain. District RRT investigated the outbreak. House to house active case finding was done. Halogen tablets were distributed. Super chlorination of water sources was done. Health education was given on the importance of personal hygiene and intake of safe drinking water.
KN/CMN/2022/29/559	**Karnataka**	**Chamarajanagar**	**Suspected Food Poisoning**	12	00	19-07-22	20-07-22	Under Control	Cases reported from Arepalya Village, Madhuveenahalli PHC, Kollegal Taluk. District Chamarajanagar. Cases presented with loose stools and abdominal pain. Three stool samples and four water samples were sent to DPHL Chamrajnagar. No growth was found after 24 hours of incubation and all four water samples were found suitable for potable purpose. District RRT investigated the outbreak. Health education was given on the importance of personal hygiene and intake of safe drinking water with special emphasis on hygiene of food handlers and food handling techniques.

KN/CHI/2022/29/560	**Karnataka**	**Chitradurga**	**Food Poisoning**	58	00	21-07-22	21-07-22	Under Control	Cases reported from Taluk Chitradurga, District Chitradurga. Cases presented with vomiting and abdominal pain. Four water samples were sent to DPHL, Chitradurga. Out of these, two water samples were found unfit for drinking purpose. District RRT investigated the outbreak and house to house survey was conducted. All cases were given symptomatic treatment. Health education was given on the importance of safe drinking water, food hygiene and sanitation.
KN/GDG/2022/29/561	**Karnataka**	**Gadag**	**Chikungunya**	21	00	19-07-22	21-07-22	Under Control	Cases reported from Taluk Shirahatti, District Gadag. Cases presented with fever and joint pain. Five blood samples were sent for lab analysis to DPHL, Gadag. Of these, three were found positive for Chikungunya by IgM ELISA. District RRT investigated the outbreak. Survey of the area was done. Fogging was done. Breeding sources were eliminated. Health education was given regarding the importance of vector control measures.
KN/GUL/2022/29/562	**Karnataka**	**Kalaburagi**	**Acute Diarrheal Disease**	33	00	16-07-22	18-07-22	Under Control	Cases reported from Gopichand Tanda, Belamgi PHC, Taluk Aland, District Kalaburagi. Cases presented with loose stools and abdominal pain. Three stool samples and 10 water samples were sent to DPHL, Kalburgi. All three stool samples showed no growth of any Enteropathogenic organisms. Out of 10, three water samples were found not suitable for potable purpose. District RRT investigated the outbreak. House to house active case finding was done. Halogen tablets and ORS sachets were distributed. Health education was given on the importance of personal hygiene and intake of safe drinking water.

KN/KRW/2022/29/563	**Karnataka**	**Uttara Kannada**	**Food Poisoning**	21	00	18-07-22	19-07-22	Under Control	Cases reported from Haliyal Village, Taluk Haliyal, District Uttara Kannada. Cases presented with vomiting after consuming dinner in the hostel. Four water samples were sent to Haliyal Taluka Hospital and all were found suitable for potable purpose. District RRT investigated the outbreak. Health education was given on the importance of personal hygiene and intake of safe drinking water with special emphasis on hygiene of food handlers and food handling techniques.
MP/SGR/2022/29/564	**Madhya Pradesh**	**Sagar**	**Fever with Rash**	5	0	19-07-22	19-07-22	Under Control	Cases reported from Kesli Block, Village Angori, District Sagar. Cases presented with fever with rashes. Three blood samples were collected & were sent to ICMR Jabalpur. All of them were found negative for Measles. District RRT investigated the outbreak. Cases were isolated. Frequent changes of bedding and personal belongings, adequate diet and plenty of fluids were emphasized upon. Vitamin A Prophylaxis was given. Health education was imparted regarding importance of personal hygiene.
MP/SGR/2022/29/565	**Madhya Pradesh**	**Sagar**	**Acute Diarrheal Disease**	23	0	18-07-22	18-07-22	Under Control	Cases reported from village – Talpura, PHC – Shahganj, Block- Budni. Cases presented with vomiting and loose stools. District RRT investigated the outbreak. House to house active case finding was done. Halogen tablets and ORS sachets were distributed. Super chlorination of water sources was done. Health education was given on the importance of personal hygiene and intake of safe drinking water and sanitation.
MP/SHR/2022/29/566	**Madhya Pradesh**	**Sehore**	**Acute Diarrheal Disease**	15	0	20-07-22	20-07-22	Under Control	Cases reported from CHC Budhni, PHC Sahaganj, District Sehore. Cases presented with vomiting and loose stools. District RRT investigated the outbreak. Halogen tablets and ORS sachets were distributed. Super chlorination of water sources was done. Health education was given on the importance of personal hygiene, intake of safe drinking water and sanitation.

OR/BAG/2022/29/567	**Odisha**	**Bargarh**	**Acute Diarrheal Disease**	14	00	20-07-22	22-07-22	Under Control	Cases reported from Village Sulsulia, SC Sulsulia, CHC Bhatli, Block Bhatli, District Bargarh. Cases presented with abdominal pain and loose stools. One water and two rectal swab samples were sent to DPHL, Bargarh. Result awaited. District RRT investigated the outbreak. House to house active case finding was done. Halogen tablets and ORS sachets were distributed. Super chlorination of water sources was done. Health education was given on the importance of personal hygiene and intake of safe drinking water.
OR/NAB/2022/29/568	**Odisha**	**Nabarangpur**	**Acute Diarrheal Disease**	8	00	15-07-22	21-07-22	Under Control	Cases reported from Village Dalabeda, CHC Chandahandi, District Nabarangpur. Cases presented with abdominal pain and loose stools. District RRT investigated the outbreak. House to house active case finding was done. Halogen tablets and ORS sachets were distributed. Health education was given on the importance of personal hygiene and intake of safe drinking water.
OR/MBJ/2022/29/569	**Odisha**	**Mayurbhanj**	**Acute Diarrheal Disease**	20	00	16-07-22	20-047-22	Under Control	Cases reported from SC Chitadihi Dahikuti, CHC Under Betnoti, District Mayurbhanj. Cases presented with abdominal pain and loose stools. Three rectal swabs and four water samples were sent for lab analysis. Result awaited. District RRT investigated the outbreak. House to house active case finding was done. Halogen tablets were distributed. Super chlorination of water sources was done. Health education was given on the importance of personal hygiene and intake of safe drinking water.
PB/MNS/2022/29/570	**Punjab**	**Mansa**	**Food Poisoning**	13	00	18-07-22	18-07-22	Under Control	Cases reported from village Bajewala, District Mansa. Cases presented with abdominal pain, dizziness, loose stools after they consumed food at Gurudwara Sahib. District RRT investigated the outbreak. Health education was given on the importance of personal hygiene and intake of safe drinking water with special emphasis on hygiene of food handlers and food handling techniques.

TN/NGK/2022/29/571	**Tamil Nadu**	**Kanyakumari**	**Food Poisoning**	25	00	21-07-22	22-07-22	Under Control	Cases reported from Village Govt Kavimani Desiya Vinaya Pillai Girls School, HSC Natrajapuram, PHC UPHC Vadiveeswaram, Block Nagerkoli, District Kanyakumari. Cases presented with abdominal pain, dizziness, loose stools. Three water samples were sent to DPHL Kanyakumari. Result awaited. District RRT investigated the outbreak. Health education was given on the importance of personal hygiene and intake of safe drinking water with special emphasis on hygiene of food handlers and food handling techniques.
TN/MDR/2022/29/572	**Tamil Nadu**	**Madurai**	**Suspected Measles**	06	01	21-07-22	21-07-22	Under Control	Cases reported from Village Vadukapatti, HSC Kulamangalam, PHC Kulamangalam, Block Madurai West. Three blood samples were sent to Department of Virology, King Institute of Preventive Medicine and Research. Result awaited. The deceased case was an 8 months old female. District RRT investigated the outbreak. Cases were isolated. Frequent changes of bedding and personal belongings, adequate diet and plenty of fluids were emphasized upon. Vitamin A Prophylaxis was given. Health education was imparted regarding importance of immunisation.
UP/MRZ/2022/29/573	**Uttar Pradesh**	**Mirzapur**	**Acute Diarrheal Disease**	26	1	17-07-2022	18-07-2022	Under Control	Cases reported from village Kolha, Block Halia, Subdistrict Lalganj, District Mirzapur. Cases presented with vomiting and loose stools. Four stool samples were sent to Regional Lab Swasthya Bhawan, Lucknow and none of the samples showed presence of any enteropathogenic organism. District RRT investigated the outbreak. House to house active case finding was done. A 17 year female died due to illness. Halogen tablets and ORS sachets were distributed. Super chlorination of water sources was done. Health education was given on the importance of personal hygiene and intake of safe drinking water.

WB/BWN/2022/29/574	**West Bengal**	**Burdhawan**	**Food Poisoning**	17	00	18-07-22	19-07-22	Under Surveillance	Cases reported from Purba Bardhaman, Jamalpur, Jaugram, district BWN. Cases presented with vomiting and loose stools after consumption of food in a birthday gathering. Four rectal swabs were sent to BMCH. Result awaited. District RRT investigated the outbreak. Health education was given on the importance of personal hygiene and intake of safe drinking water with special emphasis on hygiene of food handlers and food handling techniques.

DISEASE OUTBREAKS OF PREVIOUS WEEKS REPORTED LATE

Unique ID.	Name of State/UT	Name of District	Disease/ Illness	No. of Cases	No. of Deaths	Date of Start Outbreak	Current Status	Comments/ Action Taken
KL/PLK/2022/29/575	**Kerala**	**Palakkad**	**Chickenpox**	10	00	28-06-22	Under Control	Cases reported from CHC Agali (EMRS Hostel Kila Agali), District Palakkad. Cases presented with fever, body pain and rashes. All of them belonged to the age group of 10-12 years old. District RRT investigated the outbreak. Cases were isolated. Frequent changes of bedding and personal belongings, adequate diet and plenty of fluids were emphasized upon. Vitamin A Prophylaxis was given. Health education was imparted regarding importance of personal hygiene.

MP/UMJ/2022/29/576	**Madhya Pradesh**	**Umaria**	**Acute Diarrheal Disease**	07	01	03-07-22	Under Control	Cases reported from Village Post Khaloundh, Block Manpur, District Umaria. Cases presented with vomiting and loose stools. Two stool samples were sent for lab analysis and were found negative for enteropathogenic organisms. One water sample are collected and sent to PHE department and was found suitable for potable purpose. The deceased case was a 35 years old female. District RRT investigated the outbreak. Halogen tablets and ORS sachets were distributed. Super chlorination of water sources was done. Health education was given on the importance of personal hygiene, intake of safe drinking water and sanitation.
TL/NRL/2022/29/577	**Telangana**	**Nirmal**	**Food Poisoning**	106	00	25-08-21	Under Control	Cases reported from PHC Basar, District Nirmal. Cases presented with vomiting and loose stools after consumption of egg fried rice in a gathering. District RRT investigated the outbreak. Health education was given on the importance of personal hygiene and intake of safe drinking water with special emphasis on hygiene of food handlers and food handling techniques.

COVID-19 STATUS

COVID-19 was declared as a pandemic on 11th March, 2020. The States have been reporting the COVID-19 cases and deaths on a real-time basis and the same was being updated on the website of Ministry of Health and Family Welfare. This is made available on public domain and can be accessed through https://www.mohfw.gov.in/