WEEKLY OUTBREAK REPORT

Disease Alerts/Outbreaks reported and responded to by States/UTs through Integrated Disease Surveillance Program (IDSP)

(25th July 2022 to 31st July 2022)

30th Week

District wise disease alerts/outbreaks reported in the 30th week 2022

30th Week Map

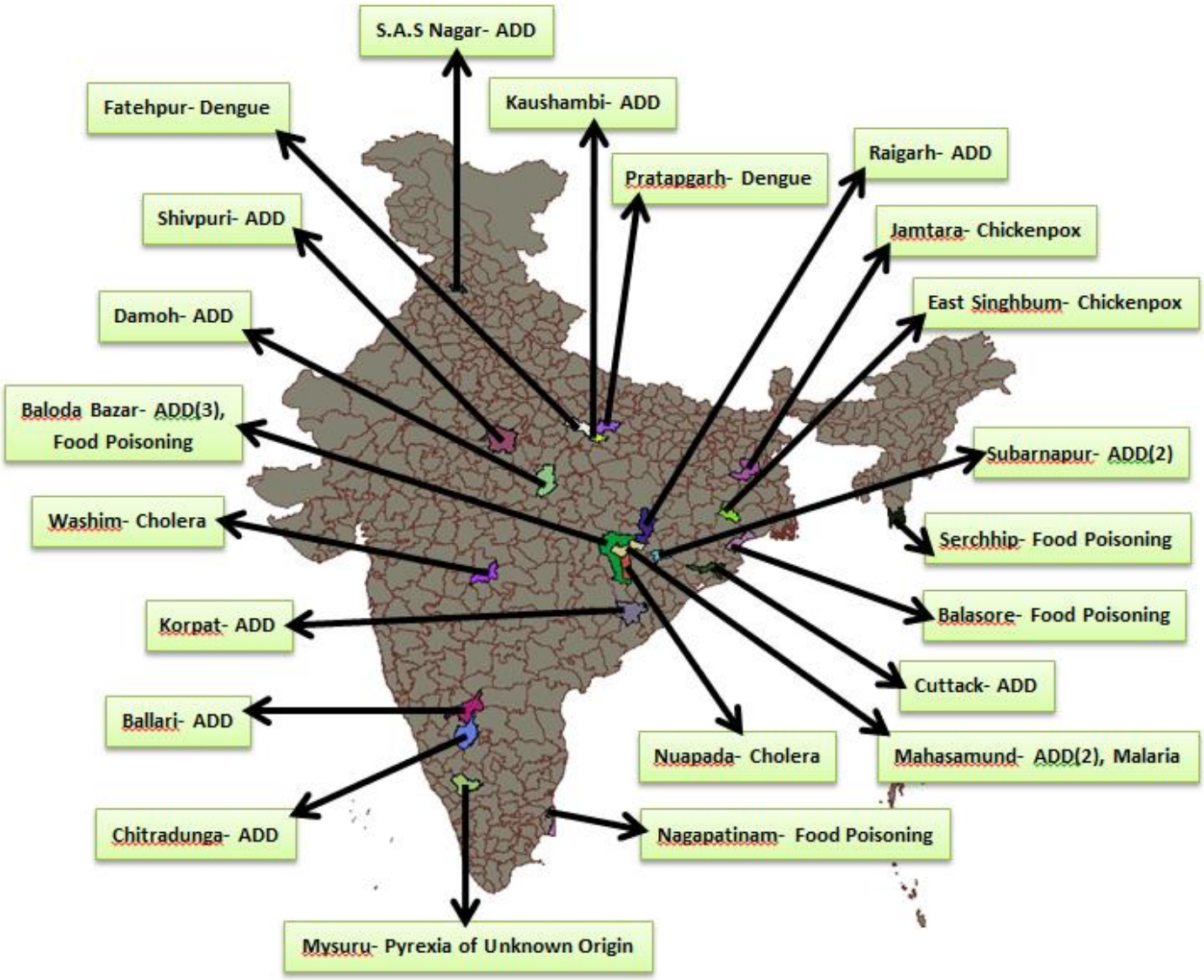

Reporting Status of States/UT's	
No. of States/UT's Submitted outbreak report (including NIL report)	18
No. of States/UT's Submitted 'NIL' outbreak report	03

INTEGRATED DISEASE SURVEILLANCE PROGRAMME
NATIONAL CENTRE FOR DISEASE CONTROL
22 Sham Nath Marg, Civil Lines, Delhi-110054
Tel No. 23913148, Fax No. 23922677; www.idsp.nic.in

30th Week

District wise disease alerts/outbreaks reported in the 30th week 2022

30th Week Map

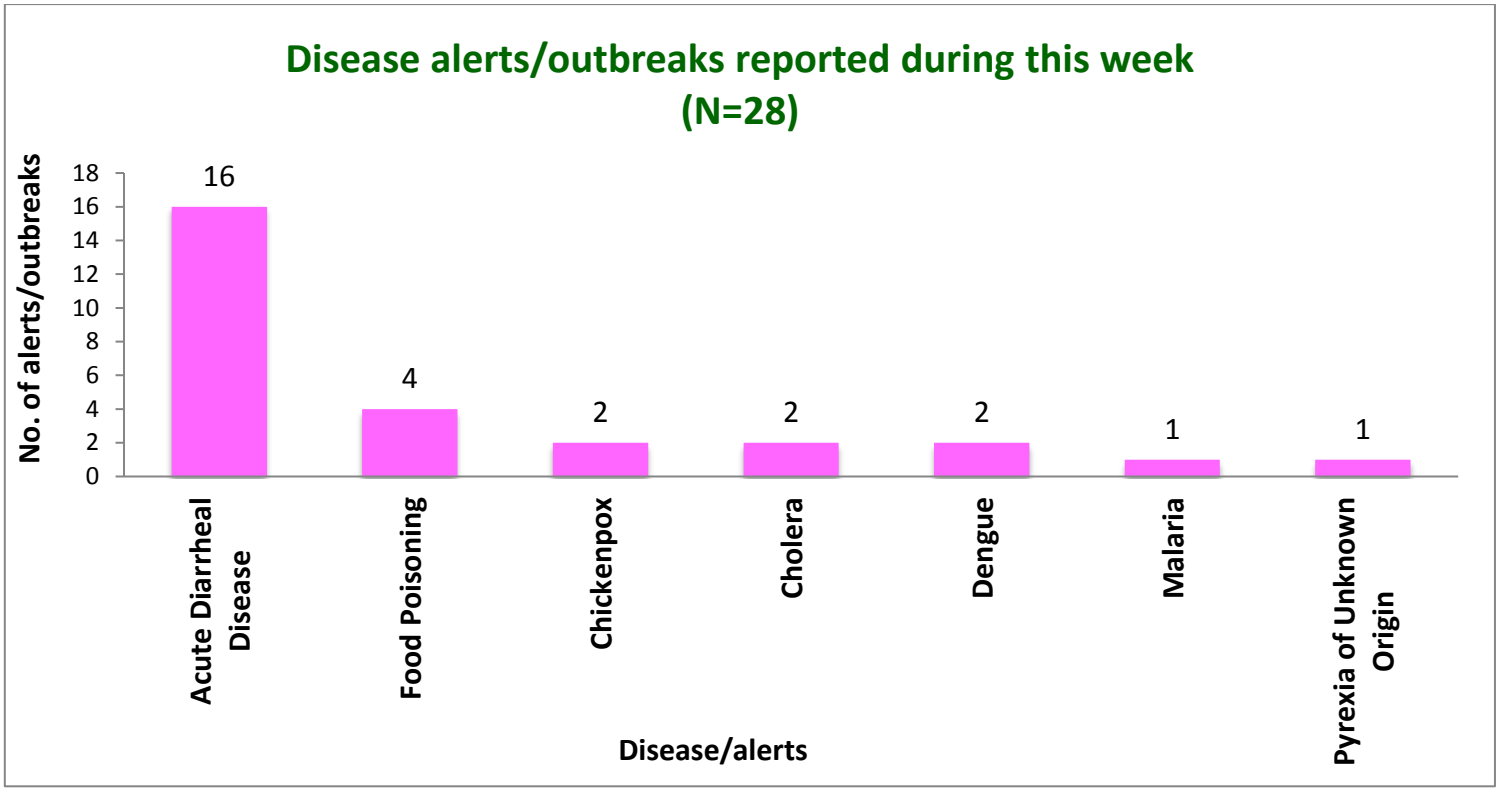

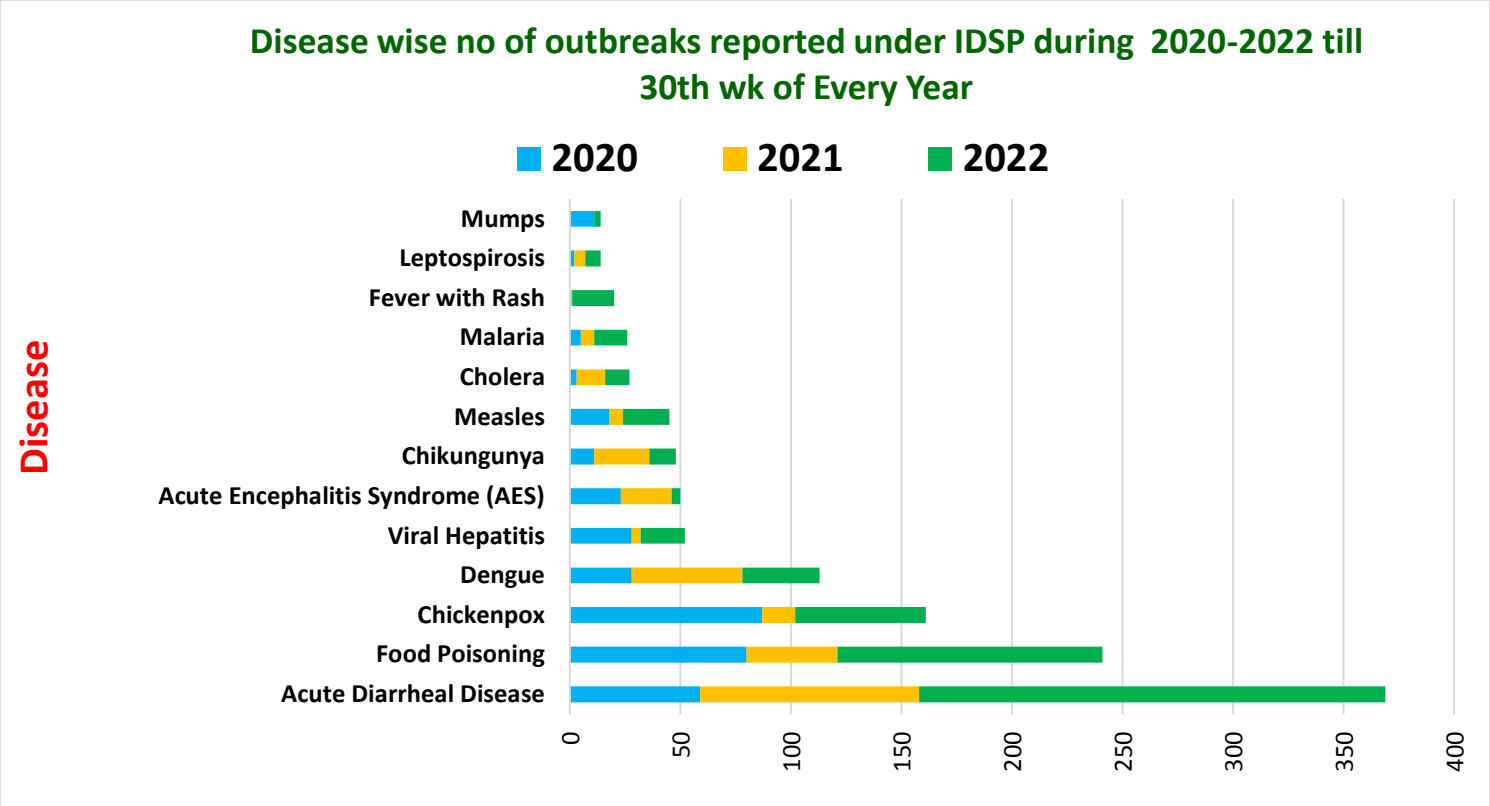

Unique ID.	Name of State/UT	Name of District	Disease/ Illness	No. of Cases	No. of Deaths	Date of Start of Outbreak	Date of Reporting	Current Status	Comments/ Action Taken
CT/BBR/2022/30/578	**Chhattisgarh**	**Baloda Bazar**	**Food Poisoning**	03	01	29-07-22	29-07-22	Under Control	Cases reported from village Khursipar, CHC Gunderdehi. Cases presented with loose stools and vomiting. The deceased case was a 65 years old male. District RRT investigated the outbreak. All cases were given symptomatic treatment. ORS sachets were distributed. Health education was given on the importance of safe drinking water, food hygiene and sanitation.
CT/BBR/2022/30/579	**Chhattisgarh**	**Baloda Bazar**	**Acute Diarrheal Disease**	12	00	24-07-22	26-07-22	Under Control	Cases reported from PHC Dhansir, District Baloda Bazar. Cases presented with loose stools. District RRT investigated the outbreak. House to house active case finding was done. Halogen tablets and ORS sachets were distributed. Health education was given on the importance of personal hygiene and intake of safe drinking water.
CT/BBR/2022/30/580	**Chhattisgarh**	**Baloda Bazar**	**Acute Diarrheal Disease**	31	00	22-07-22	26-07-22	Under Control	Cases reported from- PHC Pawni, District Baloda Bazar. Cases presented with loose stools. District RRT investigated the outbreak. House to house active case finding was done. Halogen tablets and ORS sachets were distributed. Health education was given on the importance of personal hygiene and intake of safe drinking water.
CT/MHN/2022/30/581	**Chhattisgarh**	**Mahasamund**	**Acute Diarrheal Disease**	20	00	26-07-22	28-07-22	Under Control	Cases reported from Village-Bijemal, Sub-Center-Savitripur, PHC Pirda, CHC Pithora, District Mahasamund. Cases presented with loose stools. Two stool samples were sent to Department of Microbiology, J.N.M Medical College, Raipur. No Enteropathogenic organisms were found. District RRT investigated the outbreak. Halogen tablets and ORS sachets were distributed. Health education was given on the importance of personal hygiene and intake of safe drinking water.

CT/MHN/2022/30/582	**Chhattisgarh**	**Mahasamund**	**Acute Diarrheal Disease**	29	00	25-07-22	25-07-22	Under Control	Cases reported from Village Village-Konda Kante, Sub-Center-Sagundhap, PHC Sakara, CHC –Pithora District Mahasamund. Cases presented with loose stools. Two stool samples were sent to Department of Microbiology, Pt.J.N.M Medical College, Raipur. No Enteropathogenic organism was found. Three water samples were sent for lab analysis and E.Coli, Klebsiella species and Pseudomonas species were found. District RRT investigated the outbreak. Halogen tablets and ORS sachets were distributed. Health education was given on the importance of personal hygiene and intake of safe drinking water.
CT/RGR/2022/30/583	**Chhattisgarh**	**Raigarh**	**Acute Diarrheal Disease**	49	00	26-07-22	27-07-22	Under Control	Cases reported from CHC Sarangarh, District Raigarh. Cases presented with loose stools. Six stool samples were sent to Medical college, Raigarh. No Enteropathogenic organism was found. District RRT investigated the outbreak. Halogen tablets and ORS sachets were distributed. Health education was given on the importance of personal hygiene and intake of safe drinking water.
JH/ESI/2022/30/584	**Jharkhand**	**East Singhbum**	**Chickenpox**	22	00	23-07-22	25-07-22	Under Control	Cases reported from Village Goglo, HSC-Ramasholi, CHC Dhalbhumgarh. Cases presented with fever with rashes. Six blood samples were sent for lab analysis and all of them were found positive for Varicella Zoster Virus by IgM ELISA. District RRT investigated the outbreak. Cases were isolated. Frequent changes of bedding and personal belongings, adequate diet and plenty of fluids were emphasized upon. Vitamin A Prophylaxis was given. Health education was imparted regarding importance of personal hygiene.

KN/BEL/2022/30/585	**Karnataka**	**Ballari**	**Acute Diarrheal Disease**	44	01	23-07-22	25-07-22	Under Control	Cases reported from Gonal Village, SRR Pura PHC, Taluk Kampli, District Ballari. Cases presented with vomiting and loose stools. 10 water and four stool samples were sent for lab analysis to DPHL, Ballari. Of these, five water samples were found not suitable for potable purpose and all the stools samples showed no growth of Enteropathogenic organism. The deceased case was a 11 years old female. District RRT investigated the outbreak. Halogen tablets and ORS sachets were distributed. Health education was given on the importance of personal hygiene, hand washing practices and intake of safe drinking water.
KN/CHI/2022/30/586	**Karnataka**	**Chitradunga**	**Acute Diarrheal Disease**	29	00	29-07-22	29-07-22	Under Control	Cases reported from Holalkere Moraji School, Kanive village, Taluk Holalkere, District Chitradurga. Cases presented with vomiting and loose stools. Two water and one vomitus sample was sent to DPHL, Chitradurga. Water sample was found unfit for drinking and no organism was isolated in the vomitus sample. District RRT investigated the outbreak. Halogen tablets and ORS sachets were distributed. Health education was given on the importance of personal hygiene, hand washing practices and intake of safe drinking water.
KN/MYS/2022/30/587	**Karnataka**	**Mysuru**	**Pyrexia of Unknown Origin**	60	00	29-07-22	30-07-22	Under Control	Cases reported from Moraji Desai Residential School, Doddakanya, PHC Kadakola, Taluk Mysuru, District Mysuru. Cases presented with mild fever. 17 blood samples and five water samples were sent to DSL, Mysore. No organisms were isolated from the blood samples and all the water samples were found suitable for potable purpose. District RRT investigated the outbreak. Temporary fever clinics were established. House to house case search was done. Vector borne measures were taken. Health education was given.

MP/DMO/2022/30/588	**Madhya Pradesh**	**Damoh**	**Acute Diarrheal Disease**	56	00	27-07-22	28-07-22	Under Control	Cases reported from Village Chorai (sector Singranpur), District Damoh. Cases presented with fever, vomiting and loose stools. District RRT investigated the outbreak. Halogen tablets and ORS sachets were distributed. Health education was given on the importance of personal hygiene and intake of safe drinking water.
MP/SVP/2022/30/589	**Madhya Pradesh**	**Shivpuri**	**Acute Diarrheal Disease**	14	00	28-07-22	29-07-22	Under Control	Cases reported from village Sarvura, SHC Ejwara, Block CHC Badarwas. Cases presented with fever, vomiting and loose stools. District RRT investigated the outbreak. Halogen tablets and ORS sachets were distributed. Health education was given on the importance of personal hygiene and intake of safe drinking water.
MH/WAS/2022/30/590	**Maharashtra**	**Washim**	**Cholera**	02	00	26-07-22	28-07-22	Under Control	Cases reported from Village Manoli, SC Asegaon PHC Kasola. Cases presented with loose stools. Four rectal swab samples were sent to DPHL, Washim and one sample was found positive for Vibrio cholera by culture. District RRT investigated the outbreak. Halogen tablets and ORS sachets were distributed. Health education was given on the importance of personal hygiene and intake of safe drinking water.
MZ/SER/2022/30/591	**Mizoram**	**Serchhip**	**Food Poisoning**	26	00	28-07-22	28-07-22	Under Control	Cases reported from Kanan Venh locality, Thenzawl town. Cases presented with vomiting, loose stools and abdominal pain after consumption of fermented soyabean. Soyabean samples (both raw and fermented) were sent to Mizoram Food Testing Laboratory, Zemabawk, Aizawl. Samples were found positive for Salmonella, Proteus species, Providencia species and Staphylococcus aureus. District RRT investigated the outbreak. All cases were given symptomatic treatment. ORS sachets were distributed. Health education was given on the importance of safe drinking water, food hygiene and sanitation.

OR/CUT/2022/30/592	**Odisha**	**Cuttack**	**Acute Diarrheal Disease**	12	00	27-07-22	27-07-22	Under Control	Cases reported from Village Gopamathura, SC Sankhamari, CHC Badamba, Block Badamba, District Cuttack. Cases presented with vomiting, loose stools and abdominal pain. District RRT investigated the outbreak. All cases were given symptomatic treatment. ORS sachets were distributed. Health education was given on the importance of safe drinking water, food hygiene and sanitation.
OR/BSR/2022/30/593	**Odisha**	**Balasore**	**Food Poisoning**	12	00	31-07-22	01-08-22	Under Control	Cases reported from Village Daruha, SC Katisahi, CHC Jaleswarpur, Block Bhograi, District Balasore. Cases presented with vomiting, loose stools and abdominal pain. Five rectal swabs and six water samples were collected and sent to DPHL, Balasore. None of the rectal swab samples showed Enteropathogenic organisms. Two water samples showed presence of Kleibsiella species and one water sample showed presence of Citrobacter species. District RRT investigated the outbreak. All cases were given symptomatic treatment. ORS sachets were distributed. Health education was given on the importance of safe drinking water, food hygiene and sanitation.
OR/KPT/2022/30/594	**Odisha**	**Koraput**	**Acute Diarrheal Disease**	08	00	28-07-22	31-07-22	Under Surveillance	Cases reported from Village Tankua, SC Rgngiguda, Block Rabanaguda, District Koraput. Cases presented with loose stools and abdominal pain. Three rectal and two water samples were sent to DPHL, Koraput. No Enteropathogenic organisms were found. District RRT investigated the outbreak. Halogen tablets and ORS sachets were distributed. Health education was given on the importance of personal hygiene and intake of safe drinking water.

OR/NAU/2022/30/595	**Odisha**	**Nuapada**	**Cholera**	35	00	25-07-22	26-07-22	Under Surveillance	Cases reported from Village Jatgarh, GP Jatgarh, CHC Komna. Cases presented with loose stools and abdominal pain. 16 rectal swabs and six water samples were collected and sent to RMRC, Bhubaneshwar. Of these, 10 rectal swab samples were found positive for Vibrio cholera and four water samples were found not suitable for potable purpose. The deceased case was a 45 years old female. District RRT investigated the outbreak. Halogen tablets and ORS sachets were distributed. Health education was given on the importance of personal hygiene and intake of safe drinking water.
OR/SON/2022/30/596	**Odisha**	**Subarnapur**	**Acute Diarrheal Disease**	13	00	23-07-22	26-07-22	Under Control	Cases reported from PHC Digsira, CHC Dunguripalli, District Subarnapur. Cases presented with loose stools and abdominal pain. Four water samples were collected and sent to DPHL, Subarnapur and all were found not suitable for potable purpose. District RRT investigated the outbreak. Halogen tablets and ORS sachets were distributed. Health education was given on the importance of personal hygiene and intake of safe drinking water.
OR/SON/2022/30/597	**Odisha**	**Subarnapur**	**Acute Diarrheal Disease**	51	01	22-07-22	26-07-22	Under Control	Cases reported from Village Suryamunda, SC Naktikana, CHC Tarva, CHC Tarva, District Subarnapur. Cases presented with loose stools and abdominal pain. Two rectal swabs and 10 water samples were collected and sent to DPHL, Subarnapur. All the rectal swabs showed no Enteropathogenic organisms and all the water samples were found not suitable for potable purpose. The deceased case was a 35 years old. District RRT investigated the outbreak. Halogen tablets and ORS sachets were distributed. Health education was given on the importance of personal hygiene and intake of safe drinking water.

TN/NGP/2022/30/598	**Tamil Nadu**	**Nagapatinam**	**Food Poisoning**	24	00	28-07-22	02-08-22	Under Control	Cases reported from Village Urban, HSC Vedaraniyam, PHC Urpan-Vedaraniyam, Block Vedaraniyam, District Nagapatinam. Cases presented with vomiting and loose stools after consumption of wheat porridge. One food sample was sent to DPHL, Nagapattinam and showed no Enteropathogenic organism. District RRT investigated the outbreak. All cases were given symptomatic treatment. ORS sachets were distributed. Health education was given on the importance of safe drinking water, food hygiene, hand washing and sanitation.
UP/FAT/2022/30/599	**Uttar Pradesh**	**Fatehpur**	**Dengue**	09	00	28-07-22	28-07-22	Under Control	Cases reported from Village Mugariyapur, PS-Khaga, Block-Vijaipur. Cases presented with fever, headache, generalized body ache and rashes. Nine blood samples were sent to KGMU, Lucknow. Of these, one was found positive for Dengue by IgM ELISA. District RRT investigated the outbreak. Fever survey of the area was done. Fogging and spraying was done. Breeding sources were eliminated. Health education was given regarding the importance of vector control measures.
UP/KHI/2022/30/600	**Uttar Pradesh**	**Kaushambi**	**Acute Diarrheal Disease**	12	00	28-07-22	28-07-22	Under Control	Cases reported from village Jathi, CHC kanaili, Subdistrict Manjhanpur, District Kaushambi. Cases presented with loose stools and abdominal pain. District RRT investigated the outbreak. Halogen tablets, ORS sachets and zinc tablets were distributed. Health education was given on the importance of personal hygiene and intake of safe drinking water.

DISEASE OUTBREAKS OF PREVIOUS WEEKS REPORTED LATE								
Unique ID.	**Name of State/UT**	**Name of District**	**Disease/ Illness**	**No. of Cases**	**No. of Deaths**	**Date of Start Outbreak**	**Current Status**	**Comments/ Action Taken**
CT/BBR/2022/30/601	**Chhattisgarh**	**Baloda Bazar**	**Acute Diarrheal Disease**	19	00	07-07-22	Under Control	Cases reported from- PHC Lahod, District Baloda Bazar. Cases presented with loose stools. District RRT investigated the outbreak. House to house active case finding was done. Halogen tablets and ORS sachets were distributed. Health education was given on the importance of personal hygiene and intake of safe drinking water.
CT/MHN/2022/30/602	**Chhattisgarh**	**Mahasamund**	**Malaria**	09	01	20-07-22	Under Control	Cases reported from Village Ramsagar, Sub-Center-Raitum, PHC-Patewa, CHC –Tumgaon District Mahasamund. Cases presented with fever and bodyache. 80 blood samples were sent to PHC Patewa and nine were found positive for Plasmodium falciparum by RDT. The deceased case was a 62 years old female. District RRT investigated the outbreak. Survey of the area was done. Fogging and spraying was done. Breeding sources were eliminated. Local malaria screening centre was established. Health education was given regarding the importance of vector control measures.
JH/JAT/2022/30/603	**Jharkhand**	**Jamtara**	**Chickenpox**	06	00	20-07-22	Under Control	Cases reported from Tetuliyatar, HSC Madnadih, Narayanpur, District Jamtara. Cases presented with fever and vesicular rashes. Six blood samples were sent to RIMS, Ranchi and all of them were found positive for Varicella Zoster Virus by IgM ELISA. District RRT investigated the outbreak. Cases were isolated. Frequent changes of bedding and personal belongings, adequate diet and plenty of fluids were emphasized upon. Vitamin A Prophylaxis was given. Health education was imparted regarding importance of personal hygiene.

PB/NWS/2022/30/604	**Punjab**	**S.A.S Nagar**	**Acute Diarrheal Disease**	90	00	16-07-22	Under Control	Cases reported from Ranjit Nagar, Block Kharar, District SAS Nagar. Cases presented with loose stools and abdominal pain. One stool sample and two blood samples were sent to DPHL, SAS Nagar. Five water samples were sent to State Public Health Lab. The stool sample showed growth of normal flora and the blood samples were found non-reactive for Hepatitis A and E. Out of five water samples, four were found not suitable for potable purpose. District RRT investigated the outbreak. Halogen tablets and ORS sachets were distributed. Health education was given on the importance of personal hygiene and intake of safe drinking water.
RJ/PRT/2022/30/605	**Rajasthan**	**Pratapgarh**	**Dengue**	11	00	16-07-22	Under Control	Cases reported from Village-Sakthal, SC- Kachotiya, PHC-Suhagpura, Block-Pipalkhunt, District Pratapgarh. Cases presented with fever and generalized body ache. 23 blood samples were sent for lab analysis to RNT Medical College, Udaipur and out of them, 11 blood samples were found positive for Dengue by IgM ELISA. District RRT investigated the outbreak. Survey of the area was done. Fogging and spraying was done. Breeding sources were eliminated. Local fever camp was established. Health education was given regarding the importance of vector control measures.

COVID-19 STATUS

COVID-19 was declared as a pandemic on 11th March, 2020. The States have been reporting the COVID-19 cases and deaths on a real-time basis and the same was being updated on the website of Ministry of Health and Family Welfare. This is made available on public domain and can be accessed through https://www.mohfw.gov.in/