WEEKLY OUTBREAK REPORT

Disease Alerts/Outbreaks reported and responded to by States/UTs through Integrated Disease Surveillance Program (IDSP)

(1st August 2022 to 7th August 2022)

31st Week

District wise disease alerts/outbreaks reported in the 31st week 2022

31st Week Map

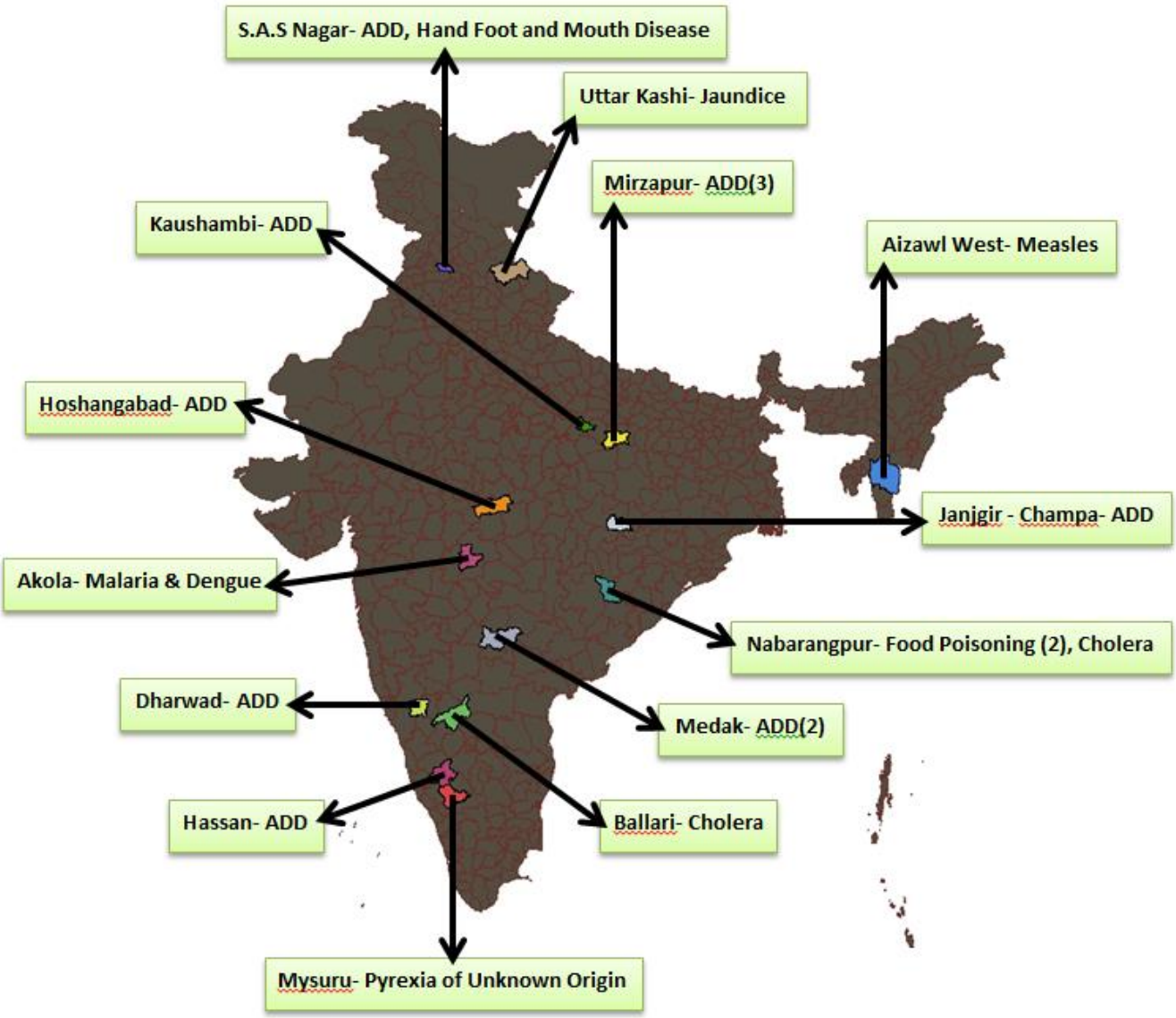

Reporting Status of States/UT's	
No. of States/UT's Submitted outbreak report (including NIL report)	14
No. of States/UT's Submitted 'NIL' outbreak report	01

INTEGRATED DISEASE SURVEILLANCE PROGRAMME

NATIONAL CENTRE FOR DISEASE CONTROL

22 Sham Nath Marg, Civil Lines, Delhi-110054

Tel No. 23913148, Fax No. 23922677; www.idsp.nic.in

31st Week

District wise disease alerts/outbreaks reported in the 31st week 2022

31st Week Map

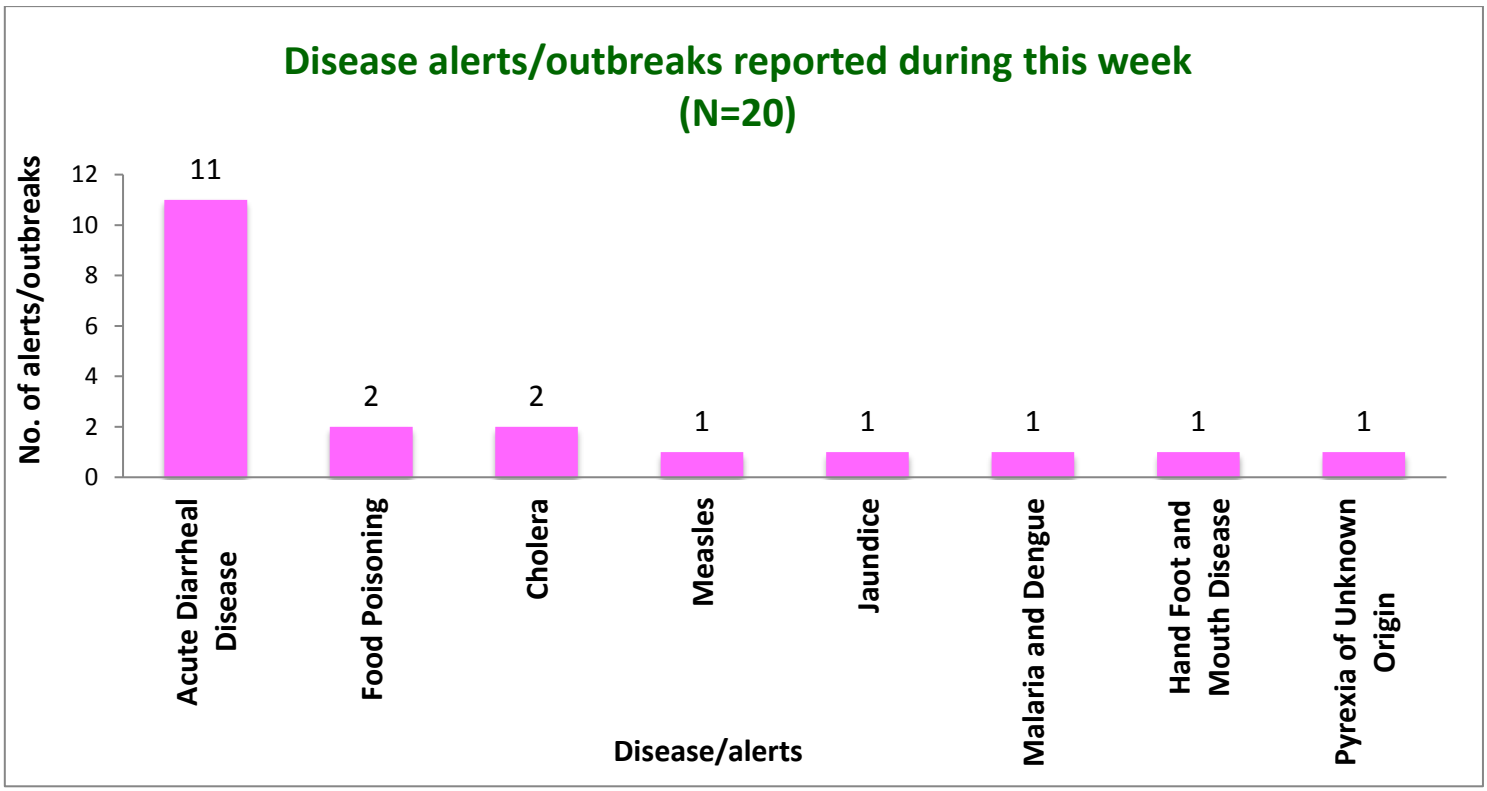

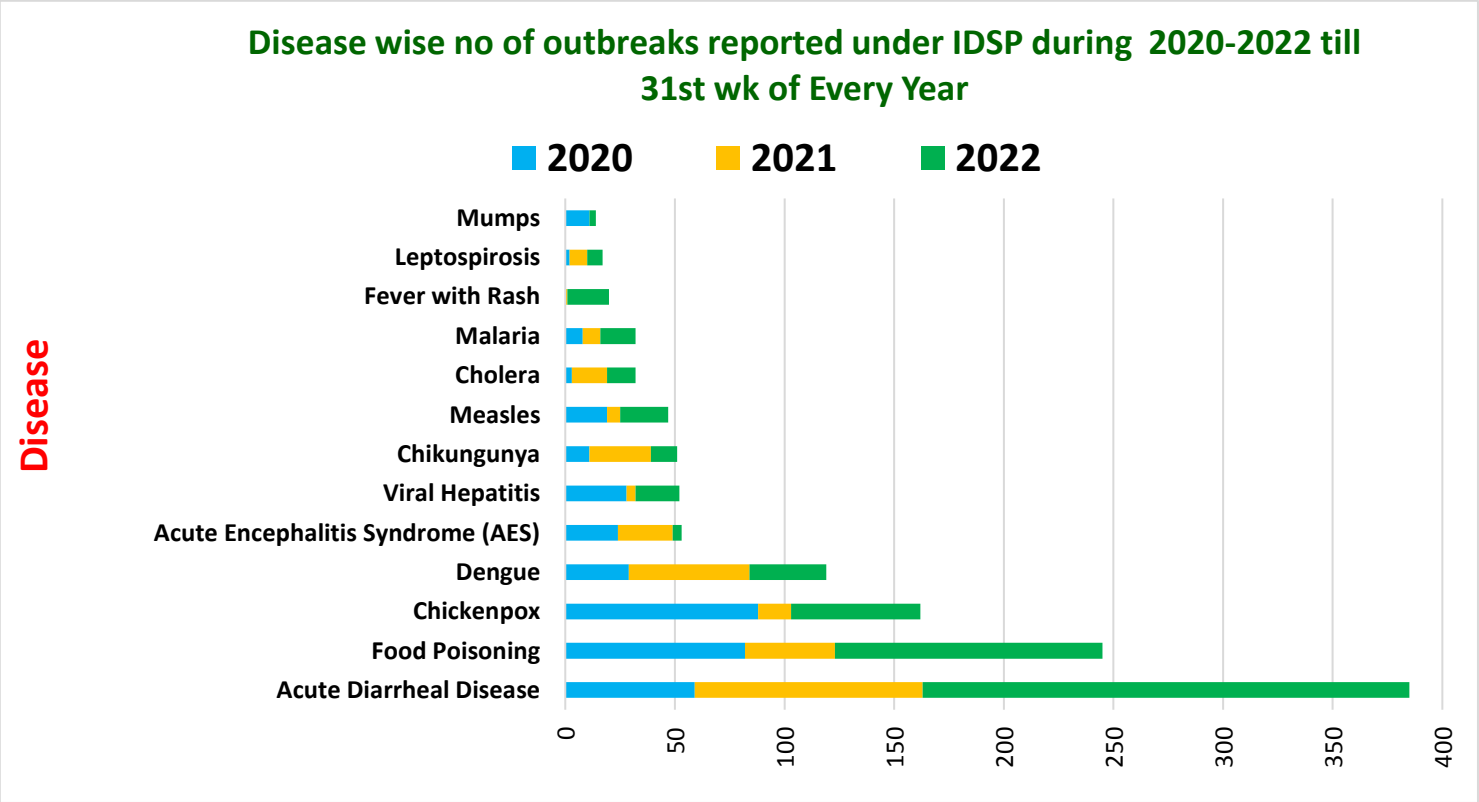

Unique ID.	Name of State/UT	Name of District	Disease/ Illness	No. of Cases	No. of Deaths	Date of Start of Outbreak	Date of Reporting	Current Status	Comments/ Action Taken
CT/JAN/2022/31/606	**Chhattisgarh**	**Janjgir - Champa**	**Acute Diarrheal Disease**	16	0	30-07-22	01-08-22	Under Control	Cases reported from Sakarra village, Block Malkharouda, District Janjgir-Champa. Cases presented with loose stools and abdominal pain. District RRT investigated the outbreak. House to house active case finding was done. Halogen tablets and ORS sachets were distributed. Health education was given on the importance of personal hygiene and intake of safe drinking water.
KN/BEL/2022/31/607	**Karnataka**	**Ballari**	**Cholera**	147	00	05-08-22	05-08-22	Under Control	Cases reported from Malapur Village, Bandri PHC, Sandur Taluk. Cases presented with fever, loose stools and vomiting. Five stool samples were sent to VIMS Ballari. Seven water, 15 blood and four stool samples were sent to DPHL, Ballari for culture and sensitivity. Of these, two were found positive for Vibrio cholerae. Out of the water samples, three were found not suitable for potable purpose. None of the blood samples showed growth of any pathogenic organism. District RRT investigated the outbreak. House to house survey was done. Halogen tablets and ORS sachets were distributed in the affected houses. Health education was given regarding the importance of safe drinking water, hand washing practices and sanitation measures.
KN/DHA/2022/31/608	**Karnataka**	**Dharwad**	**Acute Diarrheal Disease**	17	00	03-08-22	04-08-22	Under Control	Cases reported from Taluk Dharwad, District Dharwad. Cases presented with vomiting, loose stools and abdominal pain. Three water samples were sent for lab analysis and were found not suitable for potable purpose. District RRT investigated the outbreak. House to house survey was done. Halogen tablets and ORS sachets were distributed in the affected houses. Health education was given regarding the importance of safe drinking water, consumption of fresh and hot food, hand washing practices and sanitation measures.

KN/HAS/2022/31/609	**Karnataka**	**Hassan**	**Acute Diarrheal Disease**	25	0	25-07-22	04-08-22	Under Control	Cases reported from Kittur Rani Chennamma Girls Hostel, Alur Taluka, District Hassan. Cases presented with vomiting and abdominal pain following consumption of non-vegetarian dish that was prepared in the hostel. District RRT investigated the outbreak. Health education was given on the importance of personal hygiene and intake of safe drinking water with special emphasis on hygiene of food handlers and food handling techniques.
KN/MYS/2022/31/610	**Karnataka**	**Mysuru**	**Pyrexia of Unknown Origin**	25	00	02-08-22	03-08-22	Under Control	Cases reported from Govt Rehabiliation Center Jyothinagar, Jalapuri PHC, Mysuru Urban. Cases presented with fever, cold and cough. Most of the cases were males who belonged to the age group of 41-60 years. 20 blood samples were sent to VRDL, MMCRI, Mysuru and two samples were sent to DSL, Mysuru. All of them were found negative for COVID-19 and Dengue. District RRT investigated the outbreak. House to house fever survey was done in the area. Health education was given.
MH/AKL/2022/31/611	**Maharashtra**	**Akola**	**Malaria and Dengue**	4	0	01-08-22	01-08-22	Under Control	Cases reported from Village Masa, SC Babhulgaon, PHC Palso, District Akola. Cases presented with fever with chills and bodyache. 27 blood smears were collected and sent to GMC Akola. Out of these, four were found positive for Plasmodium vivax. Five blood samples were sent to GMC Akola and of these, one was found positive for Dengue by IgM ELISA. District RRT investigated the outbreak. House to House surveillance activity was done. Health education was given regarding the importance of vector control measures.

MZ/AIZ/2022/31/612	**Mizoram**	**Aizawl West**	**Measles**	20	00	02-08-22	03-08-22	Under Surveillance	Cases reported from Village Melthum, UPHC Hilmen, Block Tlangnuam. Cases presented with fever with rashes. Five samples were sent to Guwahati Medical College, Assam. Of these, three samples were found positive for Measles by IgM ELISA. District RRT investigated the outbreak. Cases were isolated. Frequent changes of bedding and personal belongings done, adequate diet and plenty of fluids were emphasized. Vitamin A Prophylaxis was given. Health education was imparted regarding importance of personal hygiene.
OR/NAB/2022/31/613	**Odisha**	**Nabarangpur**	**Food Poisoning**	122	00	31-07-22	01-08-22	Under Control	Cases reported from Village Jamarunda UV 13 and Podeiguda, SC Tilondi, PHC Badabharandi, Block Umerkote, District Nabarangpur. Cases presented with vomiting and loose stools. Two rectal and two water samples were sent to DPHL Nabarangapur. Of these, one stool sample showed presence of Salmonella typhi and one water sample was found not suitable for potable purpose. District RRT investigated the outbreak and house to house survey was conducted. All cases were given symptomatic treatment. Health education was given on the importance of safe drinking water, food hygiene and sanitation.
OR/NAB/2022/31/614	**Odisha**	**Nabarangpur**	**Cholera**	10	00	31-07-22	04-08-22	Under Control	Cases reported from Village Tulsipadar, SC Gadabakatra, PHC Maidalpur, Block Papadahandi. Cases presented with loose stools. Three rectal swabs and three water samples were sent to DPHL, Nabarangpur. Of the three rectal swab samples, two were found positive for Vibrio cholerae and one water sample was found unsafe for drinking water. District RRT investigated the outbreak. House to house survey was done. Halogen tablets and ORS sachets were distributed in the affected houses. Health education was given regarding the importance of safe drinking water, consumption of fresh and hot food, hand washing practices and sanitation measures.

OR/NAB/2022/31/615	**Odisha**	**Nabarangpur**	**Food Poisoning**	24	00	30-07-22	31-07-22	Under Control	Cases reported from Village Dhansara, SC Junapani, PHC Rabanaguda, Block Dabugam. Cases presented with vomiting and loose stools. Seven rectal swabs and four water samples were sent to DPHL, Nabarangpur. Two rectal swab samples showed presence of Shigella and all the water samples were found not suitable for potable purpose. District RRT investigated the outbreak and house to house survey was conducted. All cases were given symptomatic treatment. Health education was given on the importance of safe drinking water, food hygiene and sanitation.
PB/SAS/2022/31/616	**Punjab**	**S.A.S Nagar**	**Acute Diarrheal Disease**	121	0	29-07-22	04-08-22	Under Control	Cases reported from Desumajra Colony Kharar, UPHC Mundi Kharar, District S.A.S Nagar. Cases presented with loose stools. District RRT investigated the outbreak. House to house survey was done. Halogen tablets and ORS sachets were distributed in the affected houses. Health education was given regarding the importance of safe drinking water, consumption of fresh and hot food, hand washing practices and sanitation measures.
TL/MED/2022/31/617	**Telangana**	**Medak**	**Acute Diarrheal Disease**	22	00	01-08-22	02-08-22	Under Control	Cases reported from Village Kallalal, SC Kallkal, PHC Toopran, Block Toopran. Cases presented with loose stools. District RRT investigated the outbreak. Water sample was sent for lab analysis and was found suitable for potable purpose. House to house active case finding was done. Halogen tablets were distributed. Health education was given on the importance of personal hygiene and intake of safe drinking water.

UK/UTT/2022/31/618	**Uttarakhand**	**Uttar Kashi**	**Jaundice**	28	0	27-07-22	04-08-22	Under Control	Cases reported from Village Dunda, Block Dunda, District Uttar Kashi. Cases presented with jaundice, fever and abdominal pain. 16 blood samples were sent to DPHL, Uttarakashi. All the cases were found negative for Hepatitis A, E and Typhoid (typhi dot). They were not tested for Hepatitis B and C. District RRT investigated the outbreak. House to house active case finding was done. Halogen tablets were distributed. Health education was given on the importance of personal hygiene and intake of safe drinking water.
UP/KHI/2022/31/619	**Uttar Pradesh**	**Kaushambi**	**Acute Diarrheal Disease**	22	0	01-08-22	02-08-22	Under Control	Cases reported from Ward 4,5,6,7,8, Nagar Panchayat Chail of Kaushambi. Cases presented with loose stools. Six stool and three water samples were sent to Regional Lab Swasthya Bhawan, Lucknow. None of the stool samples showed growth of Enteropathogenic organism. Out of three water samples, one was found non potable. District RRT investigated the outbreak. House to house active case finding was done. Halogen tablets were distributed. Health education was given on the importance of personal hygiene and intake of safe drinking water.
UP/MRZ/2022/31/620	**Uttar Pradesh**	**Mirzapur**	**Acute Diarrheal Disease**	14	0	07-08-22	07-08-22	Under Control	Cases reported from Village Baghi, Block Lalganj, District Mirzapur. Cases presented with loose stools. District RRT investigated the outbreak. House to house active case finding was done. Halogen tablets and ORS sachets were distributed. Health education was given on the importance of personal hygiene and intake of safe drinking water.
UP/MRZ/2022/31/621	**Uttar Pradesh**	**Mirzapur**	**Acute Diarrheal Disease**	23	0	05-08-22	05-08-22	Under Control	Cases reported from Nadauli village, Block Halia, District Mirzapur. Cases presented with loose stools. District RRT investigated the outbreak. House to house active case finding was done. Halogen tablets and ORS sachets were distributed. Health education was given on the importance of personal hygiene and intake of safe drinking water.

UP/MRZ/2022/31/622	**Uttar Pradesh**	**Mirzapur**	**Acute Diarrheal Disease**	9	0	02-08-22	03-08-22	Under Control	Cases reported from Rehia Chunar, District Mirzapur. Cases presented with loose stools. District RRT investigated the outbreak. Four water samples were taken from India Mark hand pump and sent to Regional lab Swasthya Bhawan, Lucknow and all were found suitable for potable purpose. House to house active case finding was done. Halogen tablets and ORS sachets were distributed. Health education was given on the importance of personal hygiene and intake of safe drinking water.

DISEASE OUTBREAKS OF PREVIOUS WEEKS REPORTED LATE

Unique ID.	Name of State/UT	Name of District	Disease/ Illness	No. of Cases	No. of Deaths	Date of Start Outbreak	Current Status	Comments/ Action Taken
MP/HAS/2022/31/623	**Madhya Pradesh**	**Hoshangabad**	**Acute Diarrheal Disease**	17	0	26-07-22	Under Control	Cases reported from Village Bagratawa, SHC Bagratawa, Block Makhan Nagar, District Narmadapuram. Cases presented with loose stools. Water samples were collected from different areas and sent to PHE Lab. Stool samples were sent to GMC Virology Lab, Bhopal. District RRT investigated the outbreak. House to house survey was done. Halogen tablets and ORS sachets were distributed in the affected houses. Health education was given regarding the importance of safe drinking water, consumption of fresh and hot food, hand washing practices and sanitation measures.
PB/SAS/2022/31/624	**Punjab**	**S.A.S Nagar**	**Hand Foot and Mouth Disease**	9	0	19-07-22	Under Control	Cases reported from private school in phase 7 Mohali, District S.A.S Nagar. Cases presented with fever, mouth sores and skin rashes. District RRT investigated the outbreak. Six swab/blister samples were sent to PGIMER Chandigarh. All samples were found positive for HFMD Enterovirus-RNA. All cases were isolated and treated. Contact tracing of cases was done. The school was closed temporarily. Health education was given regarding its preventive measures.

TL/MED/2022/31/625	**Telangana**	**Medak**	**Acute Diarrheal Disease**	8	0	02-08-22	Under Control	Cases reported from Kallakal village, Monoharabad Mandal, Medak District. Cases presented with loose stools. 10 water samples were sent for analysis to RWS. All of them were found to be suitable for potable purpose. District RRT investigated the outbreak. House to house active case finding was done. Halogen tablets were distributed. Health education was given on the importance of personal hygiene and intake of safe drinking water.

COVID-19 STATUS

COVID-19 was declared as a pandemic on 11th March, 2020. The States have been reporting the COVID-19 cases and deaths on a real-time basis and the same was being updated on the website of Ministry of Health and Family Welfare. This is made available on public domain and can be accessed through https://www.mohfw.gov.in/