WEEKLY OUTBREAK REPORT

Disease Alerts/Outbreaks reported and responded to by States/UTs through Integrated Disease Surveillance Program (IDSP)

(8th August 2022 to 14th August 2022)

32nd Week

District wise disease alerts/outbreaks reported in the 32nd week 2022

32nd Week Map

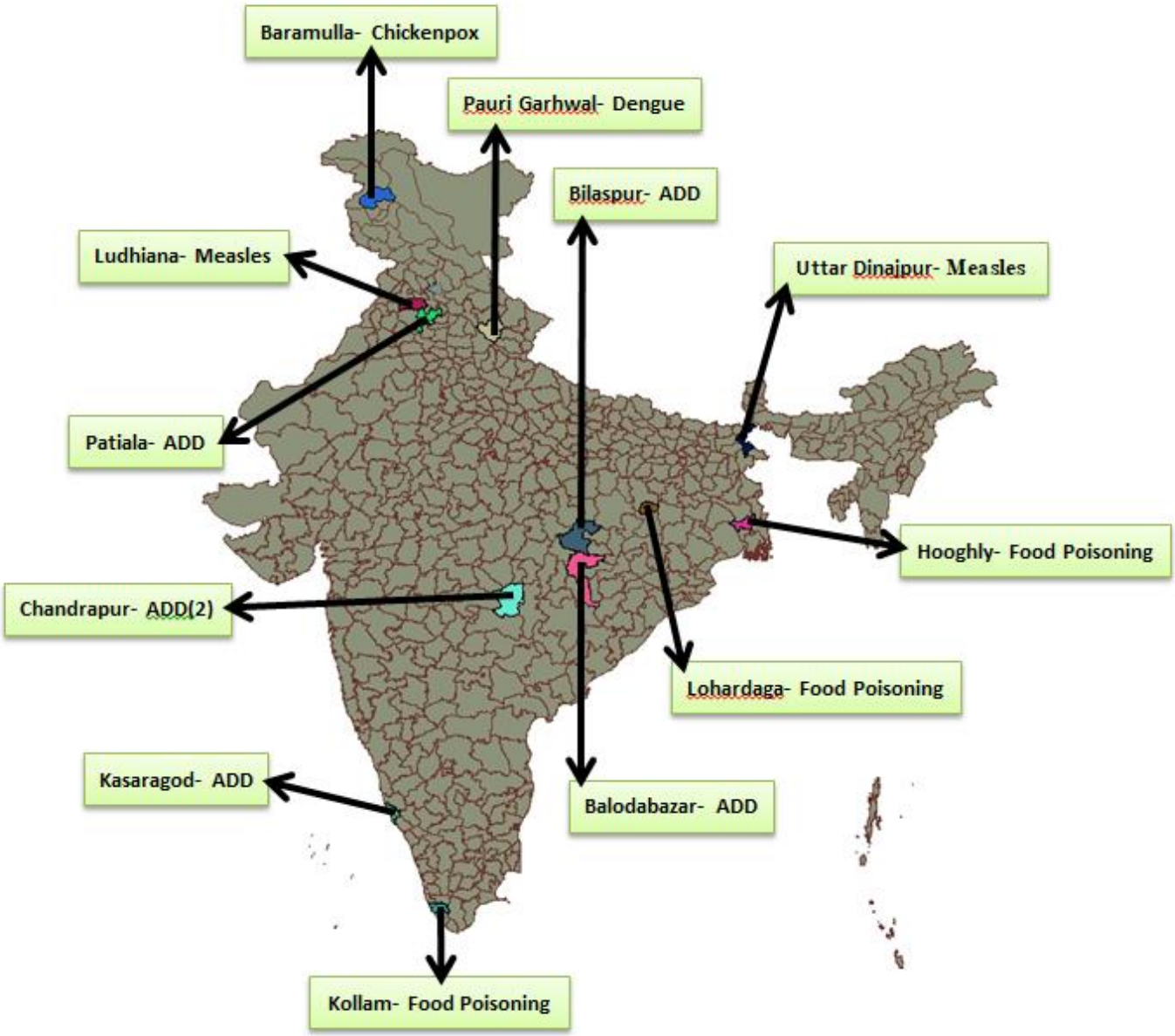

Reporting Status of States/UT's	
No. of States/UT's Submitted outbreak report (including NIL report)	**16**
No. of States/UT's Submitted 'NIL' outbreak report	**04**

INTEGRATED DISEASE SURVEILLANCE PROGRAMME
NATIONAL CENTRE FOR DISEASE CONTROL
22 Sham Nath Marg, Civil Lines, Delhi-110054
Tel No. 23913148, Fax No. 23922677; www.idsp.nic.in

32nd Week

District wise disease alerts/outbreaks reported in the 32nd week 2022

32nd Week Map

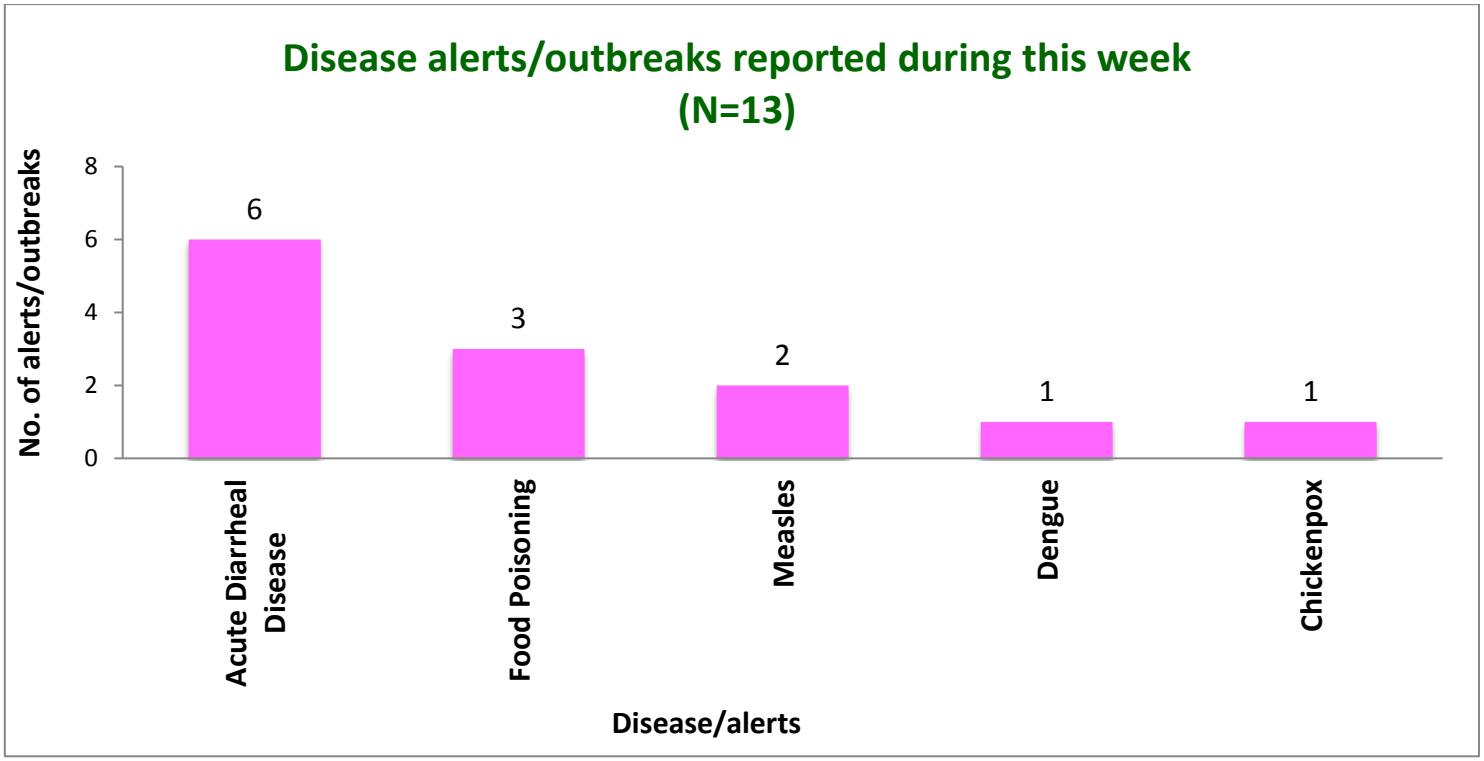

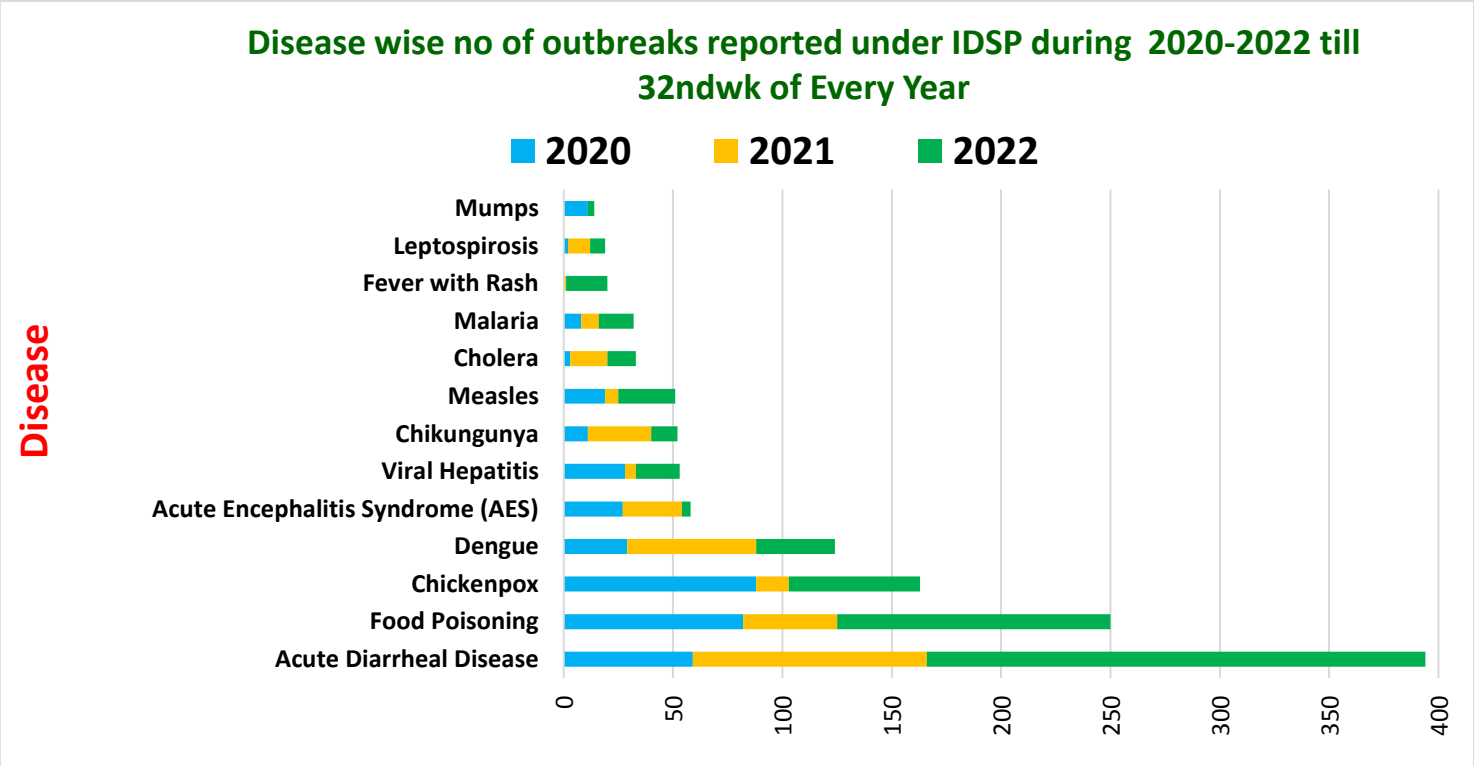

Unique ID.	Name of State/UT	Name of District	Disease/ Illness	No. of Cases	No. of Deaths	Date of Start of Outbreak	Date of Reporting	Current Status	Comments/ Action Taken
CT/MED/2022/32/626	**Chhattisgarh**	**Balodabazar**	**Acute Diarrheal Disease**	10	0	09-08-22	10-08-22	Under Control	Cases reported from Village Khursipar, Block Gunderdehi. Cases presented with loose stools. District RRT investigated the outbreak and house to house survey was conducted. All cases were given symptomatic treatment. ORS sachets were distributed. Health education was given on the importance of safe drinking water and sanitation.
JH/MED/2022/32/627	**Jharkhand**	**Lohardaga**	**Food Poisoning**	7	0	07-08-22	10-08-22	Under Control	Cases reported from Sadar Block area, Kumba Toli, UPHC Hatia Garden Lohardaga. Cases presented with vomiting, abdominal pain and dizziness after consumption of mushrooms. District RRT investigated the outbreak and house to house survey was conducted. All cases were given symptomatic treatment. Health education was given on the importance of safe drinking water, food hygiene and sanitation.
KL/MED/2022/32/628	**Kerala**	**Kollam**	**Food Poisoning**	08	00	10-08-22	16-08-22	Under Surveillance	Cases reported from Kundara, Perinad, Nandirikkal, Perinad (Al Rishadiya Madrasa, Nanthrikkal), District Kollam. Cases presented with vomiting and abdominal pain. Water samples were collected and sent to DPHL, Kollam. Result awaited. District RRT investigated the outbreak and house to house survey was conducted. All cases were given symptomatic treatment. Health education was given on the importance of safe drinking water, food hygiene and sanitation.

KL/MED/2022/32/629	**Kerala**	**Kasaragod**	**Acute Diarrheal Disease**	18	00	06-08-22	08-08-22	Under Surveillance	Cases reported from Muliyar, GH Kasaragod, Thalangara Section, Thalangara, District Kasaragod. Cases presented with loose stools and vomiting. Two blood and six stool samples were collected and sent to Microbiology lab of Government Medical College, Kannur. Result awaited. District RRT investigated the outbreak. House to house survey was conducted. All cases were given symptomatic treatment. ORS sachets and halogen tablets were distributed. Super chlorination of water sources was done. Health education was given on the importance of safe drinking water and sanitation.
MH/MED/2022/32/630	**Maharashtra**	**Chandrapur**	**Acute Diarrheal Disease**	37	0	04-08-22	08-08-22	Under Control	Cases reported from Village Sondo , Subcentre Sondo, PHC Dewada, Rajura Block. Cases presented with loose stools and abdominal pain. District RRT investigated the outbreak. House to house survey was conducted. All cases were given symptomatic treatment. ORS sachets and halogen tablets were distributed. Super chlorination of water sources was done. Health education was given on the importance of safe drinking water and sanitation.
MH/MED/2022/32/631	**Maharashtra**	**Chandrapur**	**Acute Diarrheal Disease**	5	1	01-08-22	08-08-22	Under Control	Cases reported from Village Siddheshwar, Subcentre Dewada, PHC Dewada, Rajura Block. Cases presented with loose stools and abdominal pain. District RRT investigated the outbreak. House to house survey was conducted. The deceased case was a 72 years old female. All cases were given symptomatic treatment. ORS sachets and halogen tablets were distributed. Super chlorination of water sources was done. Health education was given on the importance of safe drinking water and sanitation.

PB/MED/2022/32/632	**Punjab**	**Ludhiana**	**Measles**	6	0	05-08-22	09-08-22	Under Control	Cases reported from Pakhowal CHC, Subdistrict East Ludhiana, District Ludhiana. Cases presented with fever and rashes. Four blood samples were sent for lab analysis. Of these, one was found positive for Measles by IgM ELISA. District RRT investigated the outbreak. Cases were isolated. Frequent changes of bedding and personal belongings, adequate diet and plenty of fluids were emphasized upon. Vitamin A Prophylaxis was given. Health education was imparted regarding importance of personal hygiene.
PB/MED/2022/32/633	**Punjab**	**Patiala**	**Acute Diarrheal Disease**	110	02	06-08-22	09-08-22	Under Control	Cases reported from Ward no 40, New Mahindra Colony, near Ghalori Gate, CHC Model Town, UPHC Sullar, District Patiala. Cases presented with loose stools and abdominal pain. Seven water samples were sent for lab investigation at State Public Health Laboratory, Kharar. Of these, six samples were found non potable. District RRT investigated the outbreak. The outbreak was due to contamination of drinking water with sewage water pipeline. The deceased cases were a 2.5 years old female and a 5 years old male. House to house survey was conducted. All cases were given symptomatic treatment. ORS sachets, zinc tablets and halogen tablets were distributed. Super chlorination of water sources was done. Health education was given on the importance of safe drinking water and sanitation.
UK/MED/2022/32/634	**Uttarakhand**	**Pauri Garhwal**	**Dengue**	11	00	08-08-22	14-08-22	Under Surveillance	Cases reported from Village Kalyasaud Dhari Devi, Block Khirsu, District Pauri Garhwal. Cases presented with fever and bodyache. 11 blood samples were sent for lab analysis. Out of these, four samples were found positive for Dengue by NS1 antigen. District RRT investigated the outbreak. Survey of the area and fogging was done. Breeding sources were eliminated. Health education was given regarding the importance of vector control measures.

WB/MED/2022/32/635	**West Bengal**	**Hooghly**	**Food Poisoning**	119	00	10-08-22	10-08-22	Under Surveillance	Cases reported from Village Dogachhiya, Ranagachha, GP Sugandhya, Block Polba, District Hooghly. Cases presented with vomiting and loose stools after consumption of Fuchka (street food). Sixteen water, fourteen rectal swabs and sixteen stool samples were collected and sent to NICED. Out of all the rectal swabs and stool samples, eight samples were found positive for Salmonella enterica. District RRT investigated the outbreak and house to house survey was conducted. All cases were given symptomatic treatment. Health education was given on the importance of safe drinking water, food hygiene and sanitation.

DISEASE OUTBREAKS OF PREVIOUS WEEKS REPORTED LATE

Unique ID.	Name of State/UT	Name of District	Disease/ Illness	No. of Cases	No. of Deaths	Date of Start Outbreak	Current Status	Comments/ Action Taken
CT/MED/2022/32/636	**Chhattisgarh**	**Bilaspur**	**Acute Diarrheal Disease**	24	0	01-04-22	Under Control	Cases reported from Health Department, CHC Kota, District Bilaspur. Cases presented with loose stools, vomiting and fever. Two water samples were sent to PHE Lab, Bilaspur which were found not suitable for potable purpose. District RRT investigated the outbreak and house to house survey was conducted. All cases were given symptomatic treatment. ORS sachets and halogen tablets were distributed. Health education was given on the importance of safe drinking water and sanitation.
JK/MED/2022/32/637	**Jammu and Kashmir**	**Baramulla**	**Chickenpox**	70	0	29-07-22	Under Control	Cases reported from Village Branwari, Subcentre Khadniyar, District Baramulla. Cases presented with fever and rashes. District RRT investigated the outbreak. Cases were isolated. Frequent changes of bedding and personal belongings, adequate diet and plenty of fluids were emphasized upon. Vitamin A Prophylaxis was given. Health education was imparted regarding importance of personal hygiene.
WB/MED/2022/32/638	**West Bengal**	**Uttar Dinajpur**	**Measles**	38	00	10-07-22	Under Control	Cases reported from Village Bondiramgachh, SC Bhujagaon, GP Agdimty Khunti, Block Islampur. Cases presented with fever and rashes. Five blood and three oropharyngeal samples were sent for lab analysis to Guwahati Medical College and were found positive for Measles by IgM ELISA. District RRT investigated the outbreak. Vitamin A prophylaxis was given to all the suspected cases. All children were immunized with MCV. Health education was given.

COVID-19 STATUS

COVID-19 was declared as a pandemic on 11th March, 2020. The States have been reporting the COVID-19 cases and deaths on a real-time basis and the same was being updated on the website of Ministry of Health and Family Welfare. This is made available on public domain and can be accessed through https://www.mohfw.gov.in/