# WEEKLY OUTBREAK REPORT

Disease Alerts/Outbreaks reported and responded to by States/UTs through Integrated Disease Surveillance Program (IDSP)

**(15th August 2022 to 21st August 2022)**

**33rd Week**

## District wise disease alerts/outbreaks reported in the 33rd week 2022

## 33rd Week Map

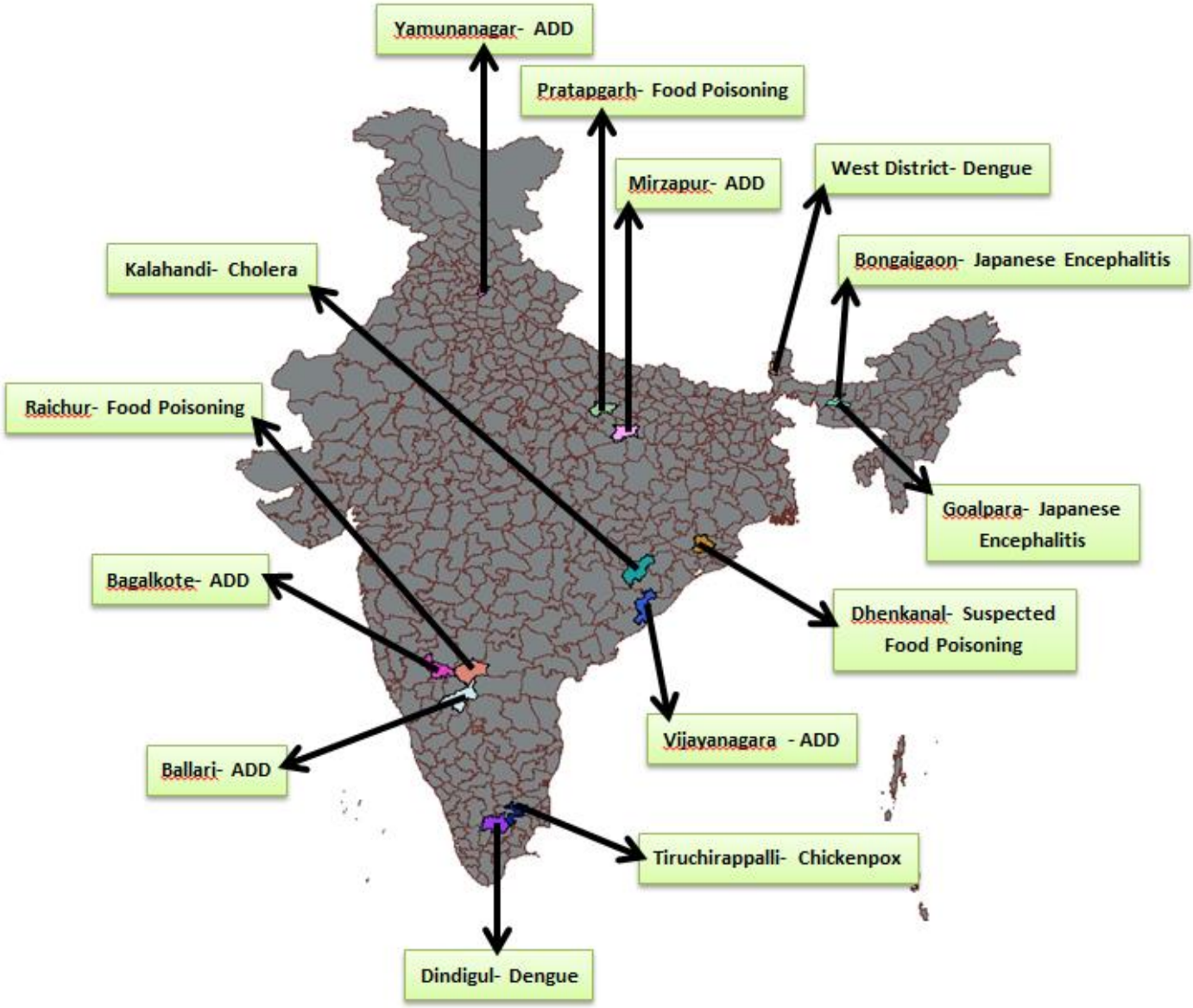


| Reporting Status of States/UT's | |
|---|---|
| No. of States/UT's Submitted outbreak report ( including NIL report) | **14** |
| No. of States/UT's Submitted 'NIL' outbreak report | **05** |


**INTEGRATED DISEASE SURVEILLANCE PROGRAMME**
**NATIONAL CENTRE FOR DISEASE CONTROL**
22 Sham Nath Marg, Civil Lines, Delhi-110054
*Tel No. 23913148, Fax No. 23922677; www.idsp.nic.in*

# 33rd Week

## District wise disease alerts/outbreaks reported in the 33rd week 2022

### 33rd Week Map

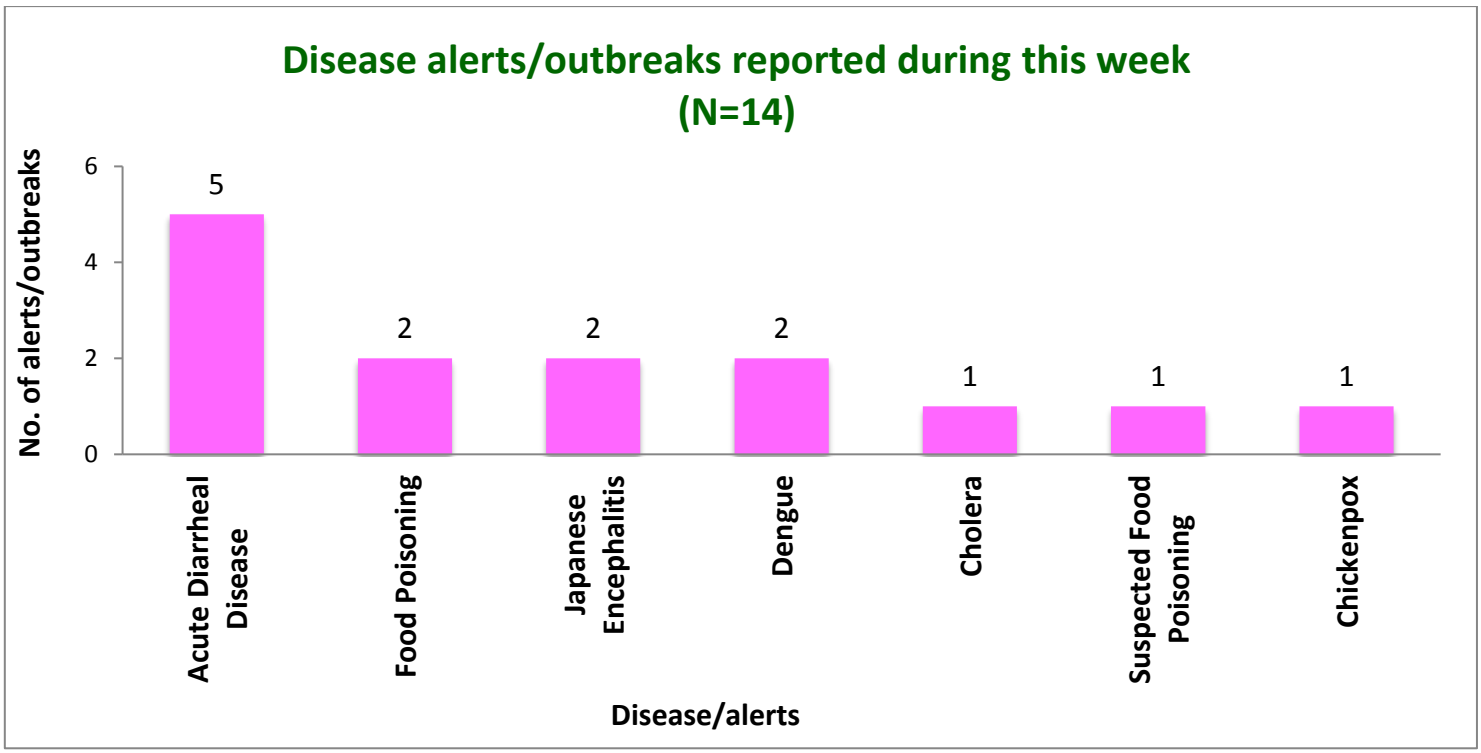


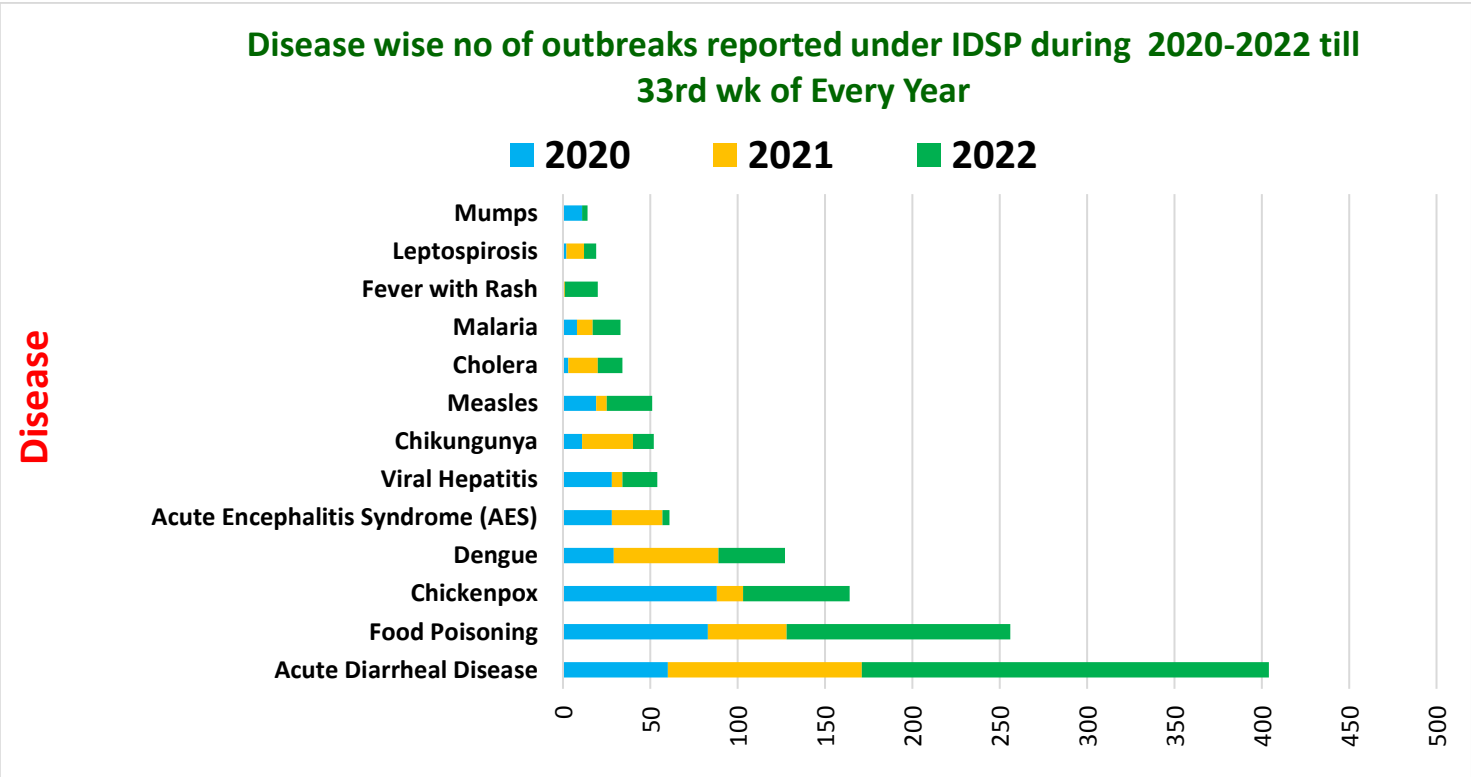

| Unique ID. | Name of State/UT | Name of District | Disease/ Illness | No. of Cases | No. of Deaths | Date of Start of Outbreak | Date of Reporting | Current Status | Comments/ Action Taken |
|---|---|---|---|---|---|---|---|---|---|
| **AS/BON/2022/33/639** | **Assam** | **Bongaigaon** | **Japanese Encephalitis** | 2 | 0 | 16-08-22 | 16-08-22 | Under Control | Cases reported from Nachanguri village under Manikpur BPHC. Cases complained of fever, Headache & unconsciousness. CSF samples sent to FAAMCH, Barpeta, where they tested JE positive by IgM Elisa on 11-08-22 . Fever surveillance done but no other similar cases found at that area. Larva survey was conducted. Outdoor fogging in the village was done. Health education was given regarding the importance of vector control measures like usage of bed nets. |
| **HR/YNN/2022/33/640** | **Haryana** | **Yamuna Nagar** | **Acute Diarrheal Disease** | 25 | 00 | 18-08-22 | 18-08-22 | Under Control | Cases reported from Jammu Colony B, UPHC Camp, district Yamuna Nagar. Cases presented with loose stools and vomiting. Five water samples collected and sent to DPHL Yamuna Nagar and all tested non-satisfactory for consumption. District RRT investigated the outbreak. All cases were given symptomatic treatment. ORS sachets were distributed. Health education was given on the importance of safe drinking water, food hygiene and sanitation. |
| **KN/BGK/2022/33/641** | **Karnataka** | **Bagalkote** | **Acute Diarrheal Disease** | 111 | 00 | 18-08-22 | 19-08-22 | Under control | Cases reported from chikkashellikeri Village, kaladagi PHC, Bagalkote Taluk, Bagalkote District. Cases presented with loose stool and vomiting. Six rectal swab samples and four water samples sent to DPHL Bagalkote out of which three water sample were found unfit for drinking while no enteropathogen was isolated from the rectal swabs. District RRT investigated the outbreak. Health education was given. Temporary clinic was opened in the village. Water was chlorinated. IEC regarding hand washing, hygiene, safe preparation of food was given |

| | | | | | | | | | |
|---|---|---|---|---|---|---|---|---|---|
| **KN/BEL/2022/33/642** | **Karnataka** | **Ballari** | **Acute Diarrheal Disease** | 11 | 01 | 19-08-22 | 19-08-22 | Under control | Cases reported from Sushil Nagar Village, Taranagar PHC, Sandur Taluk, Ballari District. Cases presented with loose stool and vomiting. Six water samples collected and one stool sample were sent to DPHL Ballari. All water samples found Suitable for Potable Purposes whereas the stool sample did not show any growth. The deceased was a 25 year female. District RRT investigated the outbreak. All cases were given symptomatic treatment. ORS sachets were distributed. Health education was given on the importance of safe drinking water, food hygiene and sanitation. |
| **KN/RCR/2022/33/643** | **Karnataka** | **Raichur** | **Food Poisoning** | 58 | 00 | 17-08-22 | 17-08-22 | Under control | Cases were reported from a higher primary school in Ameengad Village, Paman Kallur PHC, Manvi Taluk, Raichur District. Food Poisoning occurred due to consumption of contaminated MidDay Meal food. Cases presented with Vomiting and Abdominal Pain. Two water samples tested at DSL, Raichur and were found fit for drinking. Food samples were sent to FSSAI Kalburgi. Wheat rawa sample found unsafe whereas uppittu, sunflower oil & salt samples were found safe for consumption. District RRT investigated the outbreak. Treatment was given to all the children and food was discarded immediately after the incident. ORS sachets were distributed. Health education was given on the importance of safe drinking water, food hygiene and sanitation. |
| **KN/BIJ/2022/33/644** | **Karnataka** | **Vijayanagara** | **Acute Diarrheal Disease** | 79 | 01 | 13-08-22 | 14-08-22 | Under control | Cases reported from Kyasanakere village, Belligatta PHC, Kudligi Taluka, Vijayanagara District. Cases presented with vomiting and loose stools. Four Stool samples sent to VIMS Ballari, and by hanging drop method were found negative for Vibrio Cholerae. No Bacterial Pathogen was isolated in stool culture. The deceased was a 5 year female. District RRT investigated the outbreak. Health education was given. Temporary clinic was set up in the area. Chlorination of water was done. IEC regarding drinking of boiled & cooled water consumption of fresh & hot food was imparted. |

| | | | | | | | | | |
|---|---|---|---|---|---|---|---|---|---|
| **OR/DNK/2022/33/645** | **Odisha** | **Dhenkanal** | **Suspected Food Poisoning** | 11 | 00 | 19-08-22 | 19-08-22 | Under Control | Cases reported from SC Sogar School Sogar UP School under Block Kamakhyanagar, District Dhenkanal. Two water samples were tested at DPHL, Dhenkanal and were found unsafe for drinking. Soya Chunks sample was tested at State Food testing laboratory which found no contamination and adultaration. District RRT investigated the outbreak. All cases were given symptomatic treatment. ORS sachets were distributed. Health education was given on the importance of safe drinking water, food hygiene and sanitation. |
| **OR/KLN/2022/33/646** | **Odisha** | **Kalahandi** | **Cholera** | 32 | 00 | 14-08-22 | 17-08-22 | Under Controluj | Cases reported from Village Sandhikuliary & Kanhagaon, under SC Kankeri, CHC Parla, District Kalahandi. Cases presented with loose stools. 15 Rectal swab and five water samples tested at DPHL, Kalahandi. Out of 15 rectal swab, two tested positive for Vibro Cholerae and one for Shigella. All the water samples were found unsafe for drinking. District and block RRT investigated the outbreak. Disinfected the water source. Health education was given through community meeting and focus group discussion in the affected community. |
| **SK/WES/2022/33/647** | **Sikkim** | **West District** | **Dengue** | 5 | 0 | 29-07-22 | 18-08-22 | Under Control | Cases reported with fever at CHC Soreng. 100 blood samples were tested by rapid NS1 kit at Jorethang CHC, out of which five came positive. District RRT investigated the outbreak. Health education was given along with house to house fever surveillance. Anti-Larval activities and fogging undertaken. |

| | | | | | | | | | |
|---|---|---|---|---|---|---|---|---|---|
| **TN/DDG/2022/33/648** | **Tamil Nadu** | **Dindigul** | **Dengue** | 20 | 00 | 16-08-22 | 18-08-22 | Under control | Cases reported from Village Kottur Avarampatti-TP Agaram (Ward 12, Ward 15), HSC Ulagampatti, PHC Thadicombu, Block Dindigul, District Dindigul. Cases presented with fever and myalgia. Eight blood smear were sent to Thadicombu PHC of which all tested negative. Eight serum samples sent to Dindigul Medical college where three samples tested positive for dengue by tested NS1 antigen testing. Breeding sources were found. District RRT investigated the outbreak. Health education was given along with house to house fever surveillance. Anti-Larval activities and fogging undertaken. |
| **TN/TPL/2022/33/649** | **Tamil Nadu** | **Tiruchirappalli** | **Chickenpox** | 07 | 00 | 12-08-22 | 15-08-22 | Under Control | Cases reported from Village/HSC/PHC Thennur, Block Tiruchirappalli City Corporation. Seven cases presented with complaints of fever, rashes and itching. District RRT investigated the outbreak. Cases were isolated. Frequent changes of bedding and personal belongings, adequate diet and plenty of fluids were emphasized upon. Vitamin A Prophylaxis was given. Health education was imparted regarding importance of personal hygiene. |
| **UP/MRZ/2022/33/650** | **Uttar Pradesh** | **Mirzapur** | **Acute Diarrheal Disease** | 22 | 0 | 16-08-22 | 18-08-22 | Under Control | Cases reported from: Nagar Palika, Jamalpur, Chunar, presenting with symptoms of loose motion. One water sample sent to Regional Lab, Swasthya Bhawan Lucknow and found inappropriate for consumption. House to house survey done. All cases treated symptomatically and all cases recovered same day. Health education given by RRT. |

| | | | | | | | | | |
|---|---|---|---|---|---|---|---|---|---|
| **UP/PRT/2022/33/651** | **Uttar Pradesh** | **Pratapgarh** | **Food Poisoning** | 6 | 0 | 13-08-22 | 18-08-22 | Under Control | Cases reported from: Village- Mirpur Sandura & Aamapur Berra, Block-Gaura. Cases presented with vomiting & Pain Abdomen. No sample collected, except OT test of water in which 3 samples found positive (OT test). House to house survey done. All cases treated symptomatically and all cases recovered same day. Health education given by RRT. |

## DISEASE OUTBREAKS OF PREVIOUS WEEKS REPORTED LATE

| Unique ID. | Name of State/UT | Name of District | Disease/ Illness | No. of Cases | No. of Deaths | Date of Start Outbreak | Current Status | Comments/ Action Taken |
|---|---|---|---|---|---|---|---|---|
| **AS/GLP/2022/33/652** | **Assam** | **Goalpara** | **Japanese Encephalitis** | 2 | 1 | 10-08-22 | Under Control | Cases presented with fever, cough & chest pain, headache, seizures and developed altered sensorium few days later. Two CSF samples were collected, where one tested positive for JE by IgM ELISA at Marowari hospital, Guwahati. The 43 year old male patient (who tested negative) died at home on 17.07.2022. District RRT investigated the outbreak and health education was imparted. No further cases were found. |

## COVID-19 STATUS

COVID-19 was declared as a pandemic on 11th March, 2020. The States have been reporting the COVID-19 cases and deaths on a real-time basis and the same was being updated on the website of Ministry of Health and Family Welfare. This is made available on public domain and can be accessed through https://www.mohfw.gov.in/