WEEKLY OUTBREAK REPORT

Disease Alerts/Outbreaks reported and responded to by States/UTs through Integrated Disease Surveillance Program (IDSP)

(29th August 2022 to 4th September 2022)

35th Week

District wise disease alerts/outbreaks reported in the 35th week 2022

35th Week Map

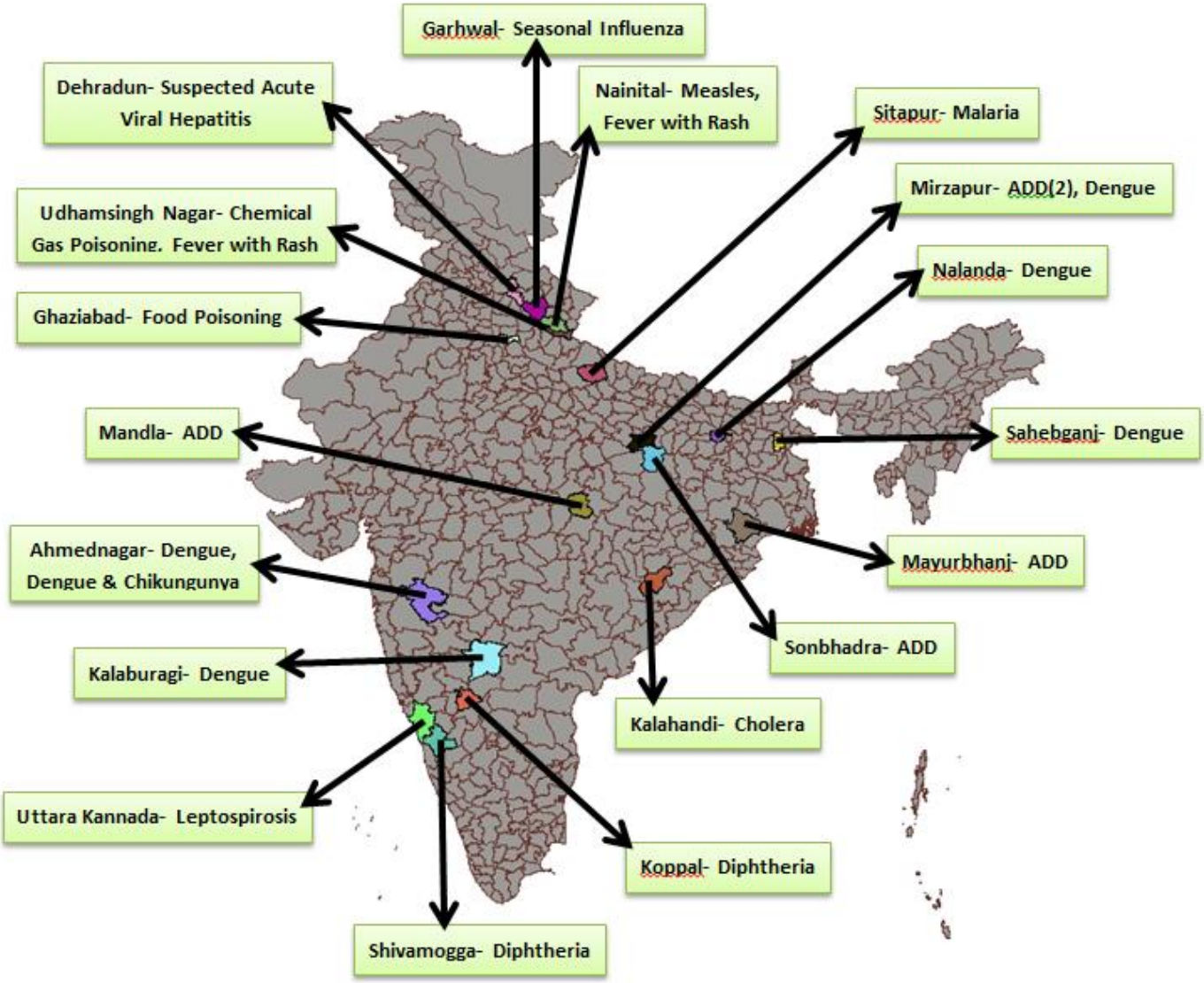

Reporting Status of States/UT's	
No. of States/UT's Submitted outbreak report (including NIL report)	**14**
No. of States/UT's Submitted 'NIL' outbreak report	**03**

INTEGRATED DISEASE SURVEILLANCE PROGRAMME
NATIONAL CENTRE FOR DISEASE CONTROL
22 Sham Nath Marg, Civil Lines, Delhi-110054
Tel No. 23913148, Fax No. 23922677; www.idsp.nic.in

35th Week

District wise disease alerts/outbreaks reported in the 35th week 2022

35th Week Map

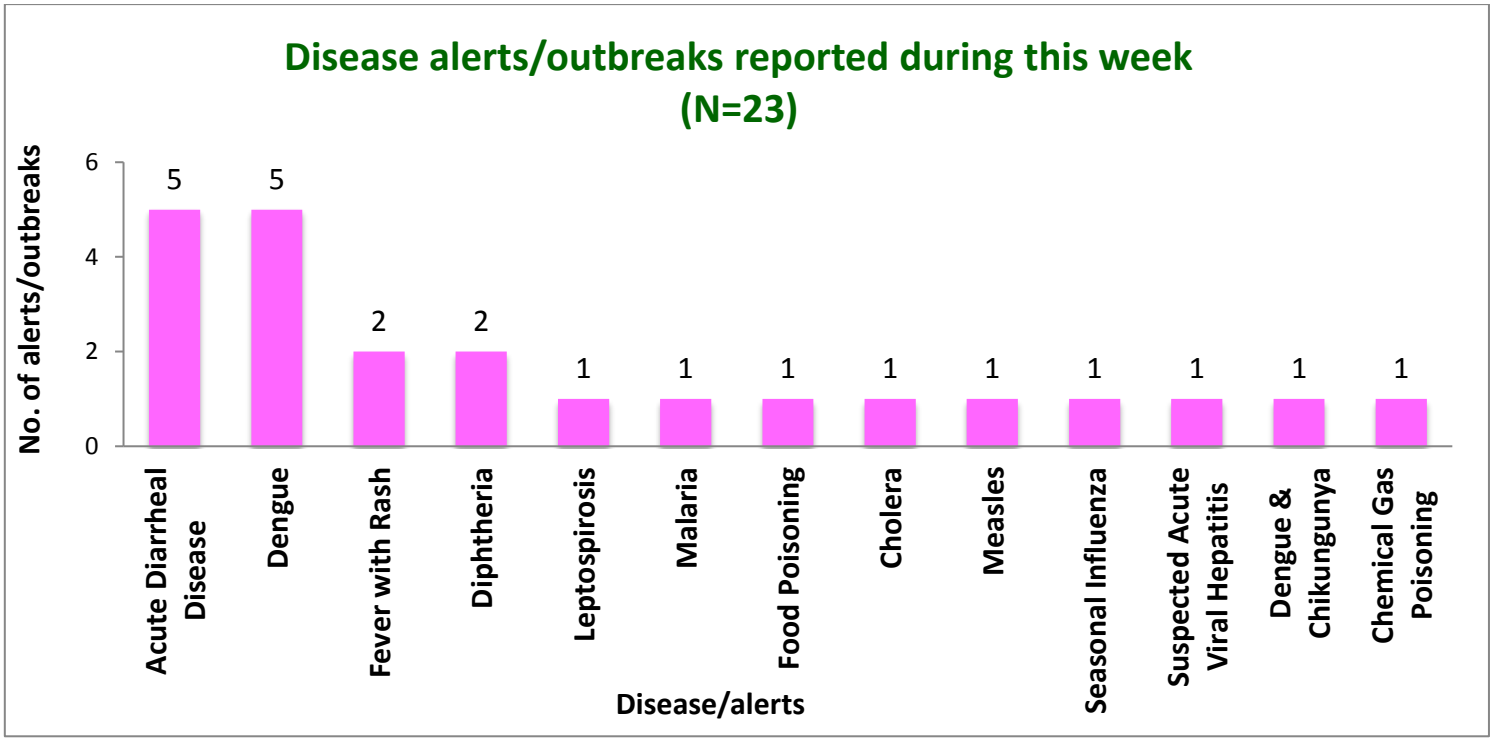

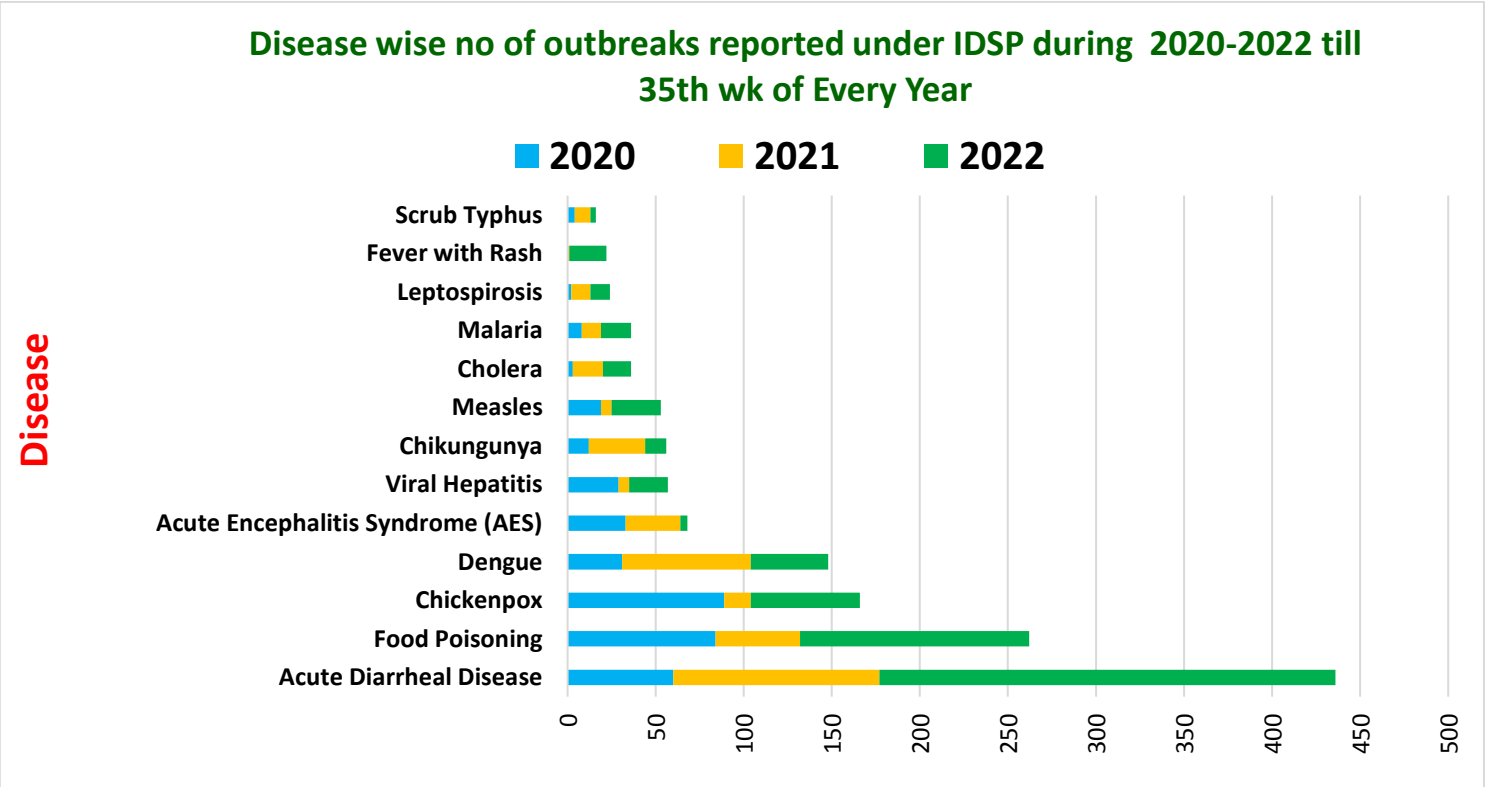

Unique ID.	Name of State/UT	Name of District	Disease/ Illness	No. of Cases	No. of Deaths	Date of Start of Outbreak	Date of Reporting	Current Status	Comments/ Action Taken
BH/NLD/2022/35/688	**Bihar**	**Nalanda**	**Dengue**	14	00	01-09-2022	03-09-2022	Under Control	Cases reported from PHC Rajgir, Subdistrict-Rajgir, District Nalanda Cases presented with fever, headache and myalgia. 14 blood samples were sent for lab analysis and all of them were found positive for Dengue by IgM ELISA. District RRT investigated the outbreak. Survey of the area and fogging was done. Breeding sources were eliminated. Health education was given regarding the importance of vector control measures.
KN/KPP/2022/35/689	**Karnataka**	**Koppal**	**Diphtheria**	01	00	02-09-22	03-09-22	Under Control	Case reported from Vanigeri village, Yalaburga Taluka, District Koppala. Case presented with fever and sore throat. One throat swab sample was sent to BMCRI Bengaluru and was found positive for Diphtheria by culture. District RRT investigated the outbreak. Health education was given. Contact tracing was done and screened for fever and sore throat. No new suspects were found. Health education was given on the importance of immunization.
KN/GUL/2022/35/690	**Karnataka**	**Kalaburagi**	**Dengue**	13	00	01-09-22	03-09-22	Under Control	Cases reported from Morarji Desai Minority Hostel, Filterbed area, Kalaburagi Taluka, Kalaburagi District. Cases presented with fever and generalised body ache. 33 blood samples were sent to DPHL Kalburgi for lab analysis. Of these, 13 were found positive for Dengue by IgM ELISA. District RRT investigated the outbreak. House to house fever survey of the area and fogging was done. Breeding sources were eliminated. Health education was given regarding the importance of vector control measures.

KN/SHI/2022/35/691	**Karnataka**	**Shivamogga**	**Diphtheria**	01	00	28-08-22	30-08-22	Under Control	Case reported from Nagappa Keri, Gandhi Bazar, KOTE PHC, Shivamogga Taluka, Shivamogga District. Cases presented with fever, cough, sore throat. Patches were present in the oropharynx and tonsils. One throat swab sample was sent to Nanjappa Hospital and Diagnostic Centre, Shivamogga and was found positive for Diphtheria using culture. District RRT investigated the outbreak. Health education was given. Case management was done at Chandragiri Private Hospital, Shivamogga, Contact tracing was done and screened for fever and sore throat. No new suspects were found. Health education was given on the importance of immunization.
KN/KRW/2022/35/692	**Karnataka**	**Uttara Kannada**	**Leptospirosis**	01	01	31-08-22	03-09-22	Under Control	Case reported from Bisalcoppa Village, SIRSI Taluka, Uttara Kannada. Case presented with fever and body pain. One blood sample was sent to Justice K.S. Hegde Charitable Hospital and was found positive for Leptospira by IgM ELISA. The deceased case was a 41 years old male. District RRT investigated the outbreak. House to house fever survey was done in the affected area. Health education was given on the importance of rodent control measures.
MP/MND/2022/35/693	**Madhya Pradesh**	**Mandla**	**Acute Diarrheal Disease**	06	00	30-08-2022	30-08-2022	Under Control	Cases reported from Village Bahurpani, Subcentre Hathitara, Block Niwas, District Mandla. Cases presented with loose stools. Six rectal swab samples were sent to DPHL Jabalpur and none of the samples showed any enteropathogenic organism. District RRT investigated the outbreak and house to house survey was conducted. All cases were given symptomatic treatment. ORS sachets and halogen tablets were distributed. Health education was given on the importance of safe drinking water and sanitation.

OR/KLN/2022/35/694	**Odisha**	**Kalahandi**	**Cholera**	17	01	02-09-22	04-09-22	Under Surveillance	Cases reported from Village Simelpadar (Kendupada), Rampur block, District Kalahandi. Cases presented with loose stools. Two water and five rectal swab samples were sent to DPHL, Kalahandi. Of the rectal swabs samples, four were found positive for Vibrio cholerae by culture and all the water samples were found safe for potable purpose. District RRT investigated the outbreak. The deceased cases were 62 years old female and 70 years old male. House to house survey was conducted. All cases were given symptomatic treatment. ORS sachets, zinc tablets and halogen tablets were distributed. Super chlorination of water sources was done. Health education was given on the importance of safe drinking water and sanitation.
OR/MBJ/2022/35/695	**Odisha**	**Mayurbhanj**	**Acute Diarrheal Disease**	13	00	01-09-22	05-09-22	Under Surveillance	Cases reported from Madhuban, W.No-09, Bhumija Sahi under Baripada Municipality, District Mayurbhanj. Cases presented with loose stools. Three rectal swabs and one water sample were sent to DPHL, Mayurbhanj. None of the samples showed any enteropathogenic organisms. Water sample was found unsafe for drinking. District RRT investigated the outbreak. Disinfection of drinking water sources was done. House to house survey was conducted. All cases were given symptomatic treatment. ORS sachets, zinc tablets and halogen tablets were distributed. Health education was given on the importance of safe drinking water and sanitation.

UK/DEH/2022/35/696	**Uttarakhand**	**Dehradun**	**Suspected Acute Viral Hepatitis**	05	00	26-08-22	26-08-22	Under Control	Cases reported from Suraj Basti Chander Rd Dalanwala, District Dehradun. Cases presented with yellowish discolouration of eyes, fever, loose stools and vomiting. Four water samples and eight blood samples were sent for lab analysis, DPHL, Dehradun. Result awaited. District RRT investigated the outbreak. Cases were given symptomatic treatment. ORS sachets, zinc and halogen tablets were distributed. Health education was given on the importance of safe drinking water and sanitation.
UK/NAI/2022/35/697	**Uttarakhand**	**Nainital**	**Fever with Rash**	10	00	30-08-2022	30-08-2022	Under Control	Cases reported from Himalayan Academy Ganja, Jyolikot, District Nainital. Cases presented with fever and rashes. 10 blood samples were collected and sent to PHC Jyolikot. Result awaited. District RRT investigated the outbreak. Vitamin A prophylaxis was given to all the suspected cases. Health education was given on the importance of immunisation.
UK/UDH/2022/35/698	**Uttarakhand**	**Udhamsingh Nagar**	**Chemical Gas Poisoning**	38	00	31-08-2022	31-08-2022	Under Control	Cases reported from Scrap Godown in Azad Nagar area, Rudrapur, District U.S.Nagar. Cases presented with breathlessness, nausea and burning sensation in the eyes. An event of Chlorine gas leakage occurred from a cylinder which was stored in the Scrap Godown. District administration, Police department, SDRF, Fire Department and Health Department had taken quick action to mitigate the event. District RRT investigated the outbreak and closely monitored the situation along with local health unit. Cases were given symptomatic treatment at District JLN Hospital.
UL/UDH/2022/35/699	**Uttarakhand**	**Udhamsingh Nagar**	**Fever with Rash**	04	00	29-08-22	31-08-2022	Under Control	Cases reported from Rudrapur Kheda, District Udham Singh Nagar. Cases presented with fever and rashes. One blood sample was sent for lab analysis and was found negative. District RRT investigated the outbreak. All cases were between 2-8 years old. House to house survey was done. Vitamin A prophylaxis was given to all the suspected cases. Health education was given on the importance of immunisation.

UP/GHA/2022/35/700	**Uttar Pradesh**	**Ghaziabad**	**Food Poisoning**	29	00	01-09-2022	03-09-2022	Under Control	Cases reported from Kasba road, Muradnagar, Sub district Modinagar, District Ghaziabad. Cases presented with vomiting and abdominal pain after consumption of meal in the hostel. District RRT investigated the outbreak. Eight water samples were sent for lab analysis. Of these, two samples showed presence of E.coli and hence found unfit for drinking. All cases were given symptomatic treatment. Health education was given on the importance of safe drinking water, food hygiene and sanitation.
UP/MRZ/2022/35/701	**Uttar Pradesh**	**Mirzapur**	**Acute Diarrheal Disease**	04	02	30-08-2022	31-08-2022	Under Control	Cases reported from Village Barbakpur, Block Chunar, District Mirzapur. Cases presented with loose stools and vomiting. District RRT investigated the outbreak. The deceased cases were 1.7 months and 2.5 years old males. All cases were given symptomatic treatment. ORS sachets, zinc and halogen tablets were distributed. Super chlorination of water sources was done. Health education was given on the importance of safe drinking water and sanitation.
UP/MRZ/2022/35/702	**Uttar Pradesh**	**Mirzapur**	**Acute Diarrheal Disease**	09	00	31-08-2022	31-08-2022	Under Control	Cases reported from Dherhi, Subdistrict Lalganj, District Mirzapur. Cases presented with loose stools and vomiting. District RRT investigated the outbreak. All cases were given symptomatic treatment. ORS sachets, zinc and halogen tablets were distributed. Super chlorination of water sources was done. Health education was given on the importance of safe drinking water and sanitation.
UP/MRZ/2022/35/703	**Uttar Pradesh**	**Mirzapur**	**Dengue**	04	00	20-08-2022	30-08-2022	Under Control	Cases reported from Surakhapuram Colony, Chandradeepa, District Mirzapur. Cases presented with fever, rashes and bodyache. Seven blood samples were sent to IMS BHU Varanasi. Of these, four samples were found positive for Dengue by IgM ELISA. District RRT investigated the outbreak. Survey of the area and fogging was done. Breeding sources were eliminated. Health education was given regarding the importance of vector control measures.

UP/STP/2022/35/704	**Uttar Pradesh**	**Sitapur**	**Malaria**	205	00	27-08-2022	30-08-2022	Under Control	Cases reported from Village Narhi and Devipur, Khairabad, Sitapur. Cases presented with fever and bodyache. 205 blood samples were sent for lab analysis and of these, five samples were found positive for Plasmodium vivax by Rapid diagnostic kit. District RRT investigated the outbreak. Survey of the area and fogging was done. Breeding sources were eliminated. Health education was given regarding the importance of vector control measures.
UP/SNB/2022/35/705	**Uttar Pradesh**	**Sonbhadra**	**Acute Diarrheal Disease**	13	00	27-08-2022	01-09-2022	Under Control	Cases reported from Khaliyari, Madhupur, Subdistrict Robertsganj, District Sonbhadra. Cases presented with loose watery stools. District RRT investigated the outbreak. All cases were given symptomatic treatment. ORS sachets, zinc and halogen tablets were distributed. Super chlorination of water sources was done. Health education was given on the importance of safe drinking water and sanitation. District RRT investigated the outbreak.

DISEASE OUTBREAKS OF PREVIOUS WEEKS REPORTED LATE								
Unique ID.	**Name of State/UT**	**Name of District**	**Disease/ Illness**	**No. of Cases**	**No. of Deaths**	**Date of Start Outbreak**	**Current Status**	**Comments/ Action Taken**
JH/SBG/2022/35/706	**Jharkhand**	**Sahebganj**	**Dengue**	01	00	25-08-2022	Under Control	Case reported from Barhait Bazar, CHC Barhait, District Sahibganj. Case presented with fever, breathlessness and joint pain. One blood sample was sent to DPHL, Sahibganj and was found positive for Dengue by IgM ELISA. District RRT investigated the outbreak. Survey of the area and fogging was done. Breeding sources were eliminated. Health education was given regarding the importance of vector control measures.
MH/AMN/2022/35/707	**Maharashtra**	**Ahmednagar**	**Dengue**	03	00	17-08-2022	Under Control	Cases reported from Vitha TR, Sub-district Akola, District Ahmednagar. Cases presented with fever and bodyache. Three blood samples were sent for lab analysis to Sentinel Centre, Ahmednagar and all of them were found positive for Dengue by IgM ELISA. District RRT investigated the outbreak. Survey of the area and fogging was done. Breeding sources were eliminated. Health education was given regarding the importance of vector control measures.
MH/AMN/2022/35/708	**Maharashtra**	**Ahmednagar**	**Dengue & Chikungunya**	04	00	19-08-2022	Under Control	Cases reported from Baradgaon Sudrik, Sub- district Karjat, District Ahmednagar. Cases presented with bodyache and fever. Four blood samples were sent for lab analysis. Of these, one sample was found positive for Dengue by IgM ELISA and three were found positive for Chikungunya by IgM ELISA. District RRT investigated the outbreak. Survey of the area and fogging was done. Breeding sources were eliminated. Health education was given regarding the importance of vector control measures.
UK/NAI/2022/35/709	**Uttarakhand**	**Nainital**	**Measles**	06	00	24-08-2022	Under Control	Cases reported from UPHC Banboolpura, Subdistrict Haldwani, District Nainital. Cases presented with fever with rashes. Two blood samples were sent for lab analysis and both were found positive for Measles by IgM ELISA. District RRT investigated the outbreak. All cases were less than 5 years old. House to house survey was done. Vitamin A prophylaxis was given to all the suspected cases. Health education was given on the importance of immunisation.

UK/GAR/2022/35/710	**Uttarakhand**	**Pauri Garhwal**	**Seasonal Influenza**	110	00	25-08-22	Under Control	Cases reported from Tilla, Paithani, District Pauri Garhwal. Cases presented with fever, cough, headache and bodyache. Cases were less than 10 years of age. 20 blood samples were sent for lab analysis to DPHL, Pauri Garhwal. All of them were found negative for Dengue, Malaria, Scrub typhus and SARS-CoV-2. District RRT investigated the outbreak. House to house survey was done. Health education was given on the importance of wearing masks and following COVID appropriate behavior.

COVID-19 STATUS

COVID-19 was declared as a pandemic on 11th March, 2020. The States have been reporting the COVID-19 cases and deaths on a real-time basis and the same was being updated on the website of Ministry of Health and Family Welfare. This is made available on public domain and can be accessed through https://www.mohfw.gov.in/