WEEKLY OUTBREAK REPORT

Disease Alerts/Outbreaks reported and responded to by States/UTs through Integrated Disease Surveillance Program (IDSP)

(3rd October 2022 to 9th October 2022)

40th Week

District wise disease alerts/outbreaks reported in the 40th week 2022

40th Week Map

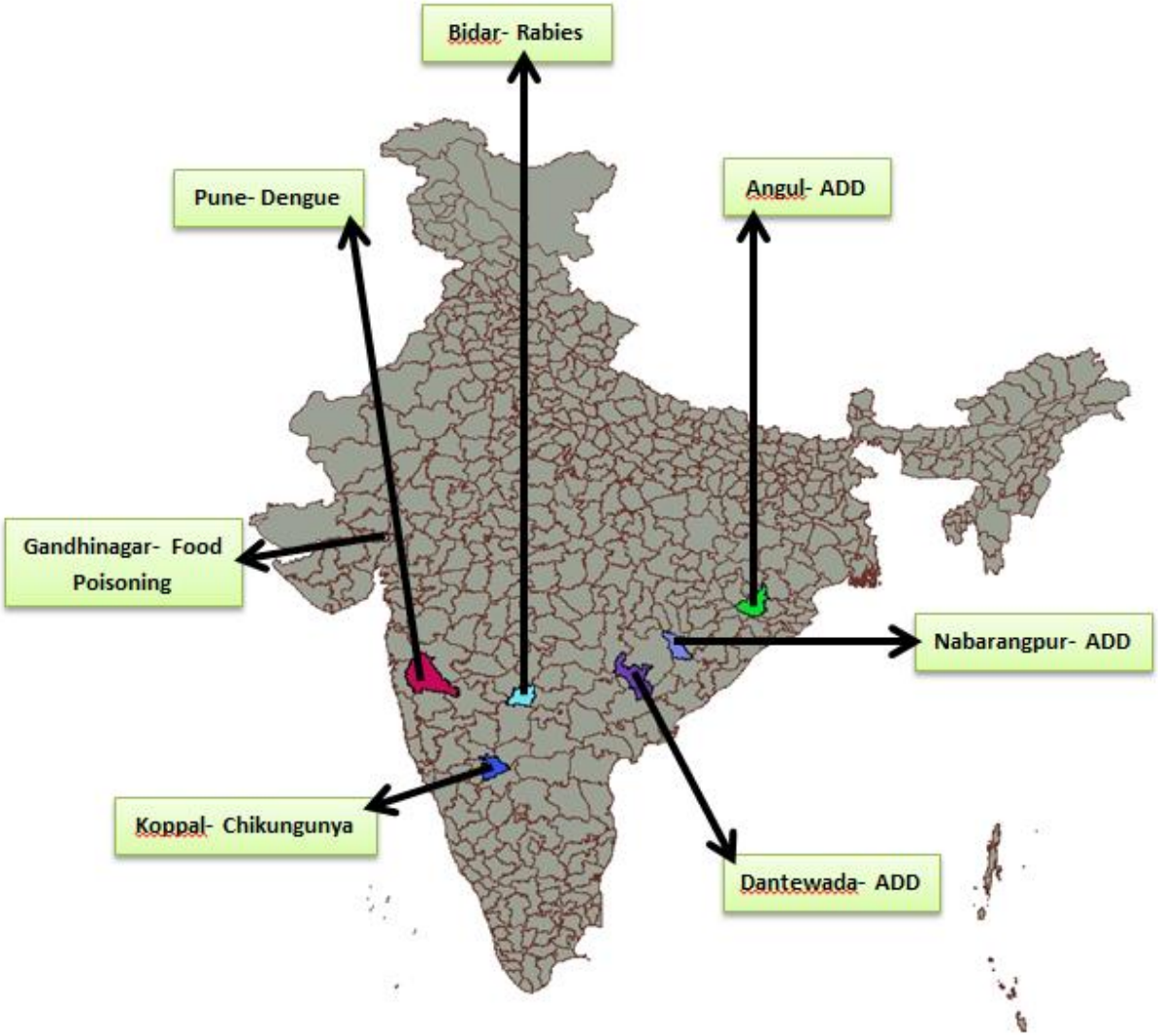

Reporting Status of States/UT's	
No. of States/UT's Submitted outbreak report (including NIL report)	**11**
No. of States/UT's Submitted 'NIL' outbreak report	**04**

INTEGRATED DISEASE SURVEILLANCE PROGRAMME
NATIONAL CENTRE FOR DISEASE CONTROL
22 Sham Nath Marg, Civil Lines, Delhi-110054
Tel No. 23913148, Fax No. 23922677; www.idsp.nic.in

40th Week

District wise disease alerts/outbreaks reported in the 40th week 2022

40th Week Map

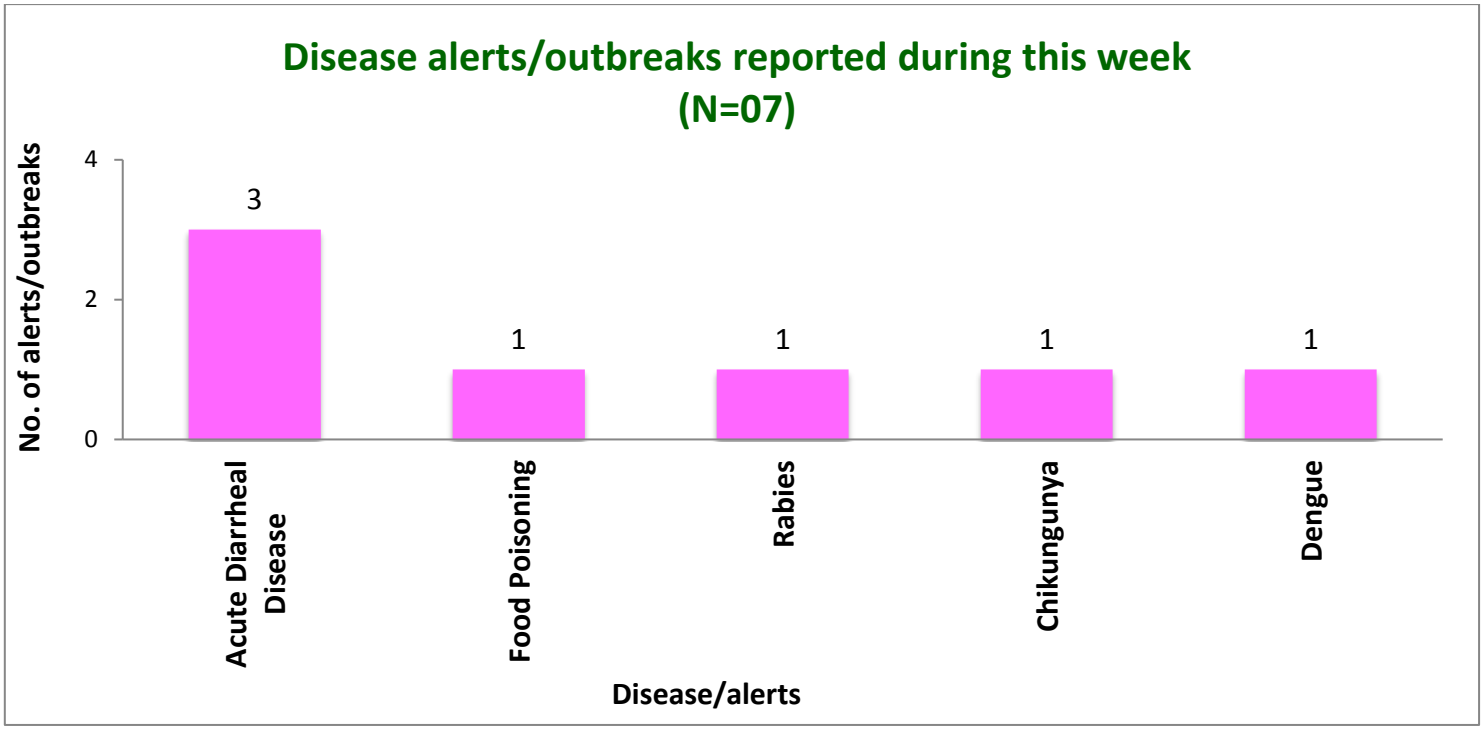

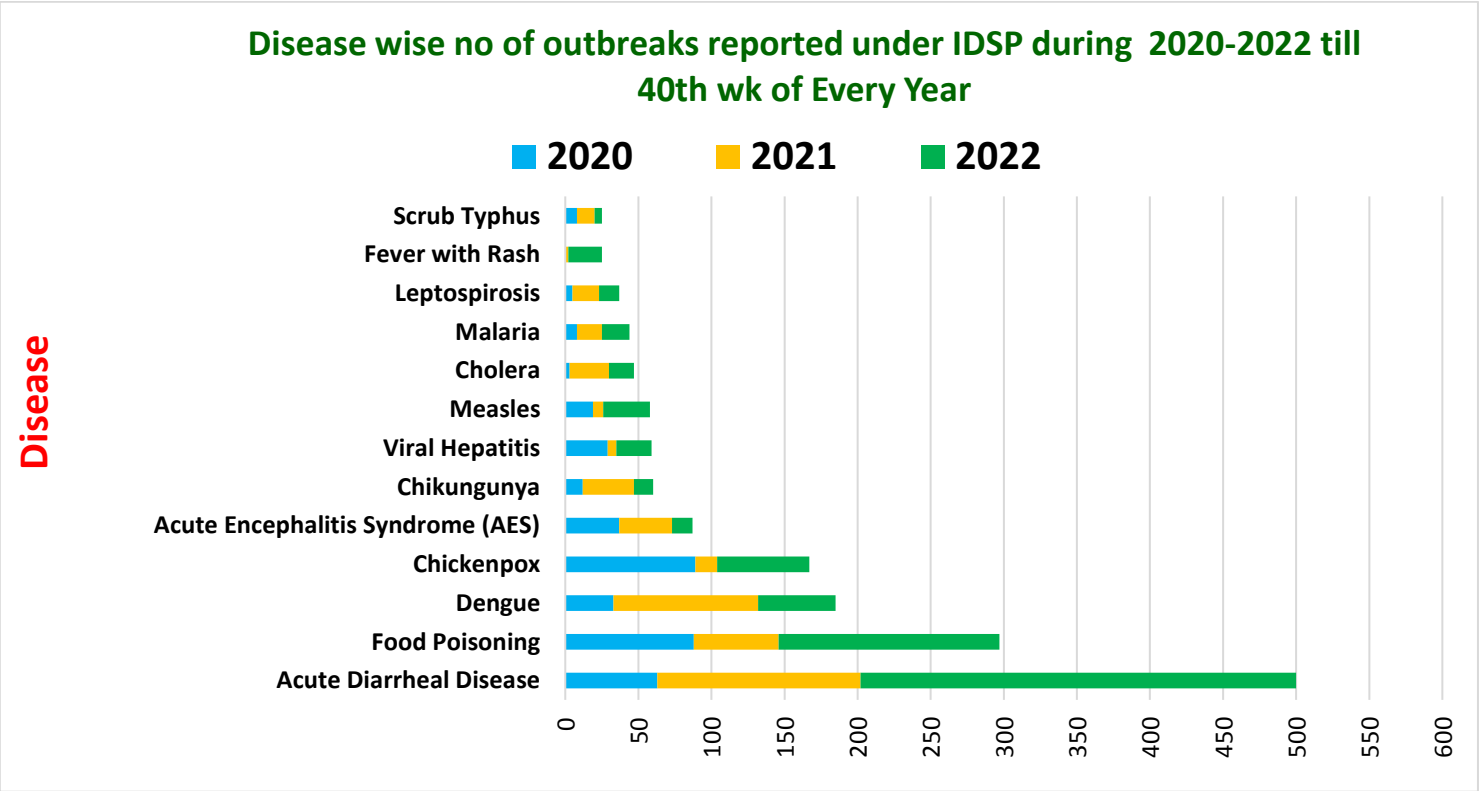

Unique ID.	Name of State/UT	Name of District	Disease/ Illness	No. of Cases	No. of Deaths	Date of Start of Outbreak	Date of Reporting	Current Status	Comments/ Action Taken
GJ/GAN/2022/40/800	**Gujarat**	**Gandhinagar**	**Food Poisoning**	114	00	03-10-22	04-10-22	Under Control	Cases reported from UPHC Koba, District Gandhinagar. Cases presented with vomiting and abdominal pain. Two water samples were sent for lab analysis to GMERSG, Gandhi Nagar and were found suitable for drinking purpose using coliform count method by Multiple tube testing. District RRT investigated the outbreak. All cases were given symptomatic treatment. Health education was given on the importance of safe drinking water, food hygiene and sanitation.
KN/BDR/2022/40/801	**Karnataka**	**Bidar**	**Rabies**	01	01	04-10-22	06-10-22	Under Control	Case reported from Taluk Aurad, District Bidar. Case presented with fever, localized weakness and hydrophobia. There was a history of dog bite four months ago and was not vaccinated. The case was diagnosed clinically. The deceased case was a 10 years old male. District RRT investigated the outbreak. For all family members pre-exposure prophylaxis was given. Health education was imparted in the community regarding the importance of post-exposure prophylaxis following a dog bite.
KN/KPP/2022/40/802	**Karnataka**	**Koppal**	**Chikungunya**	33	00	06-10-22	07-10-22	Under Control	Cases reported from Taluk Koppal, District Koppal. Cases presented with fever, joint pain and bodyache. Six blood samples were sent to DPHL, Koppal. Of these, one sample was found positive for Chikungunya by IgM ELISA. District RRT investigated the outbreak. House to house fever survey and fogging was done. Temporary clinics were established and appropriate drugs distributed in the village. Breeding sources were eliminated. Health education was given regarding the importance of vector control measures.

MH/PNE/2022/40/803	**Maharashtra**	**Pune**	**Dengue**	20	01	17-09-22	07-10-22	Under Control	Cases reported from Dapodi village under Dapodi Subcentre, Nangaon PHC, District Pune. Cases presented with fever and bodyache. 19 blood samples were sent for lab analysis to NIV, Pune. Of these, 13 samples were found positive for Dengue by IgM ELISA. The deceased case was a 33 years old female. District RRT investigated the outbreak. House to house fever survey and fogging was done. Breeding sources were eliminated. Health education was given regarding the importance of vector control measures.
OR/AGL/2022/40/804	**Odisha**	**Angul**	**Acute Diarrheal Disease**	14	00	04-10-22	08-10-22	Under Control	Cases reported from Village Paiksahi (Harijana Sahi), SC Sapaghara, CHC Madhapur under Athamallik Block, District Angul. One rectal swab and three water samples were sent to DPHL, Angul. Rectal swab showed presence of E.Coli. Water samples were also found unsafe for drinking. District RRT investigated the outbreak and house to house survey was conducted. All cases were given symptomatic treatment. ORS sachets and halogen tablets were distributed. Health education was given on the importance of safe drinking water and sanitation.
OR/NAB/2022/40/805	**Odisha**	**Nabarangpur**	**Acute Diarrheal Disease**	17	00	07-10-22	09-10-22	Under Control	Cases reported from Village and Subcentre B. Maliguda, Nandahandi Block, Nabarangpur District. Six rectal swabs and five water samples were sent to DPHL, Nabarangapur. No enteropathogenic organism was found in the rectal swabs. Of the five water samples, three water samples were found unsafe for drinking. District RRT investigated the outbreak and house to house survey was conducted. All cases were given symptomatic treatment. ORS sachets and halogen tablets were distributed. Health education was given on the importance of safe drinking water and sanitation.

DISEASE OUTBREAKS OF PREVIOUS WEEKS REPORTED LATE

Unique ID.	Name of State/UT	Name of District	Disease/ Illness	No. of Cases	No. of Deaths	Date of Start Outbreak	Current Status	Comments/ Action Taken
CT/SBT/2022/40/806	**Chhattisgarh**	**Dantewada**	**Acute Diarrheal Disease**	15	02	15-09-22	Under Control	Cases reported from Badegudra, Kawasipara. Cases presented with loose stools. Nine stool samples were sent to Medical college, Jagdalpur. No enteropathogenic organism was isolated. Four water samples were sent to PHE department lab, Raipur. All the water samples were found fit for drinking. The deceased cases were 28 years and 50 years old females. District RRT investigated the outbreak and house to house survey was conducted. All cases were given symptomatic treatment. ORS sachets and halogen tablets were distributed. Health education was given on the importance of safe drinking water and sanitation.

COVID-19 STATUS

COVID-19 was declared as a pandemic on 11th March, 2020. The States have been reporting the COVID-19 cases and deaths on a real-time basis and the same was being updated on the website of Ministry of Health and Family Welfare. This is made available on public domain and can be accessed through https://www.mohfw.gov.in/