WEEKLY OUTBREAK REPORT

Disease Alerts/Outbreaks reported and responded to by States/UTs through Integrated Disease Surveillance Program (IDSP)

(10th October 2022 to 16th October 2022)

41st Week

District wise disease alerts/outbreaks reported in the 41st week 2022

41st Week Map

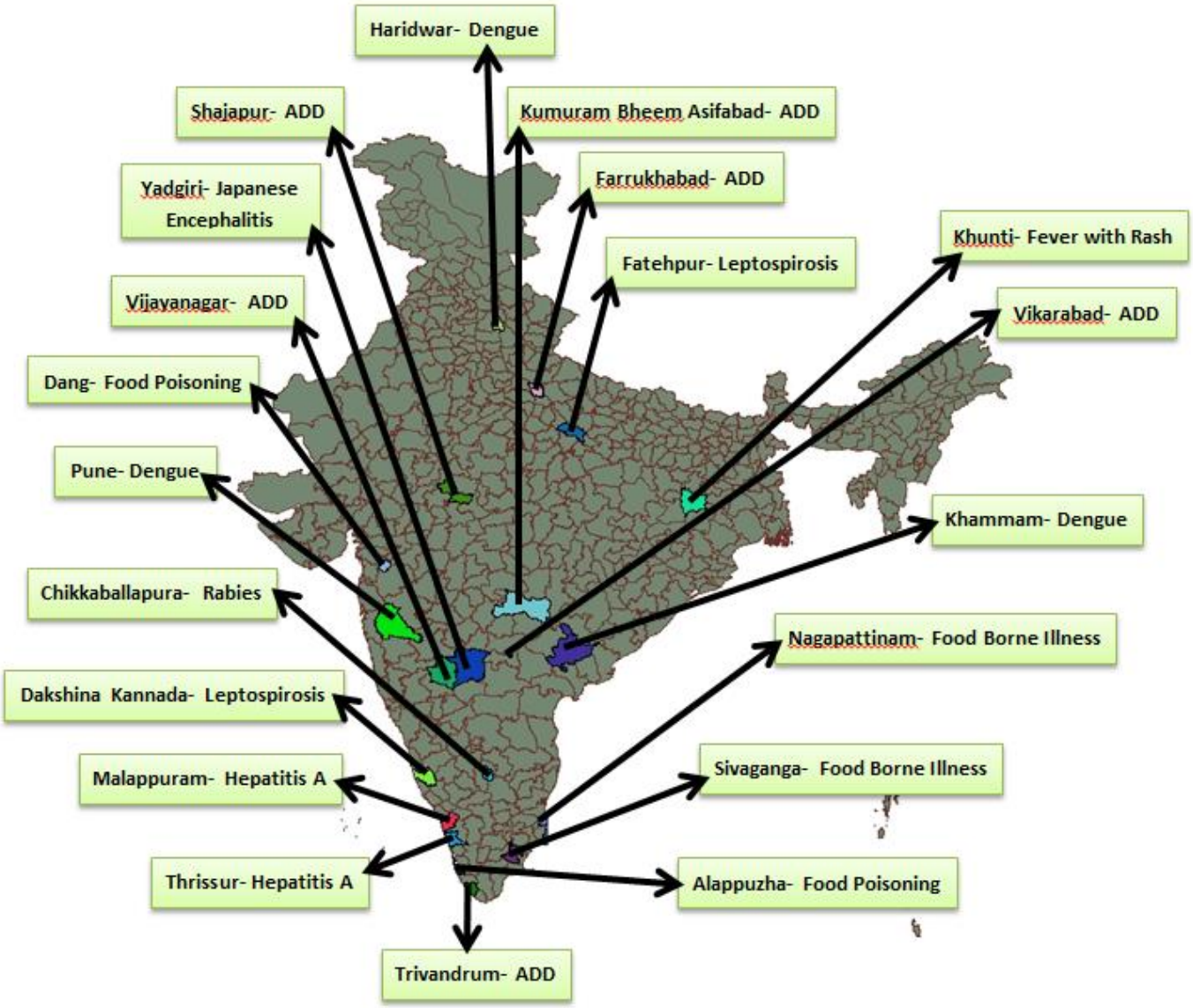

Reporting Status of States/UT's	
No. of States/UT's Submitted outbreak report (including NIL report)	**14**
No. of States/UT's Submitted 'NIL' outbreak report	**02**

INTEGRATED DISEASE SURVEILLANCE PROGRAMME
NATIONAL CENTRE FOR DISEASE CONTROL
22 Sham Nath Marg, Civil Lines, Delhi-110054
Tel No. 23913148, Fax No. 23922677; www.idsp.nic.in

41st Week

District wise disease alerts/outbreaks reported in the 41st week 2022

41st Week Map

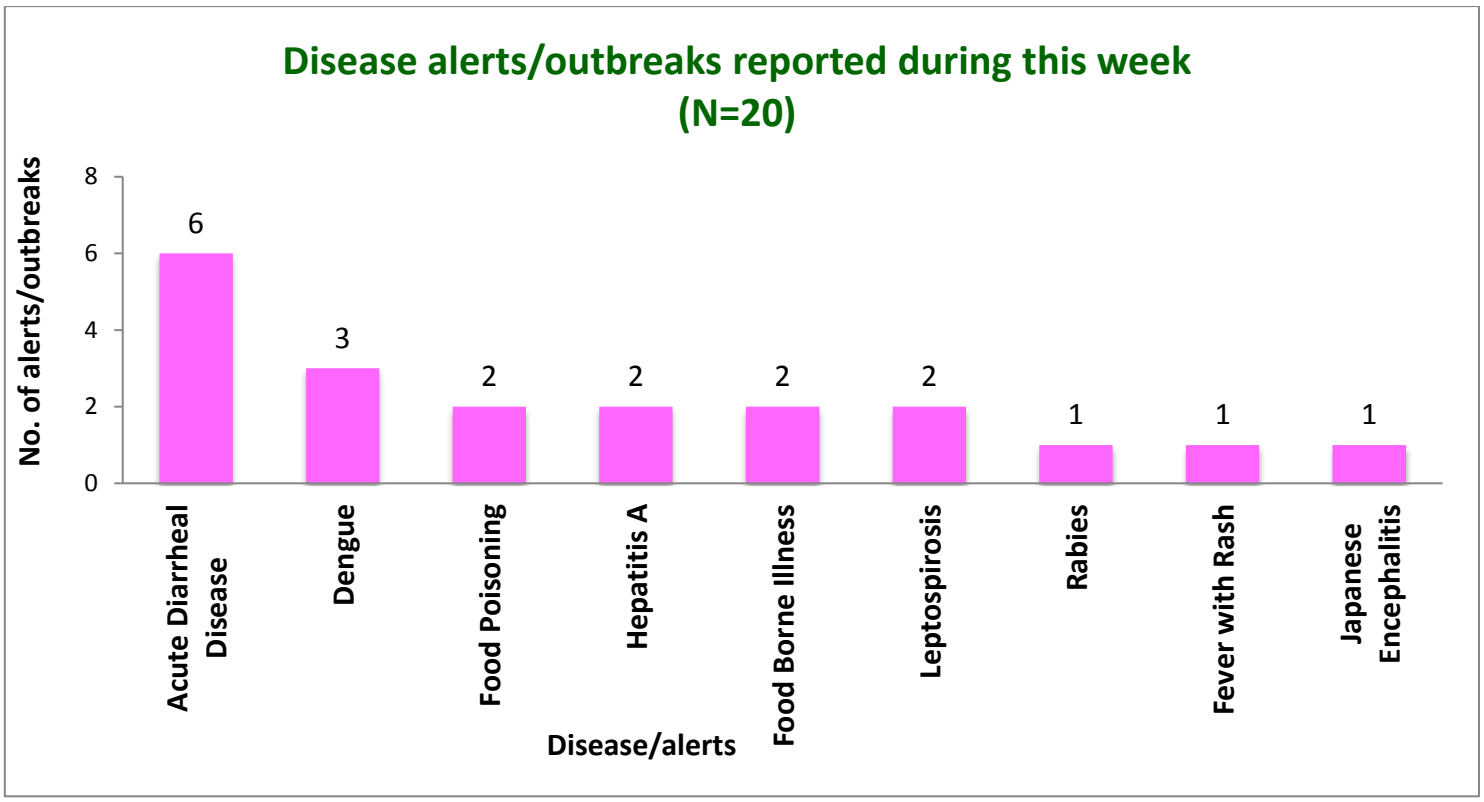

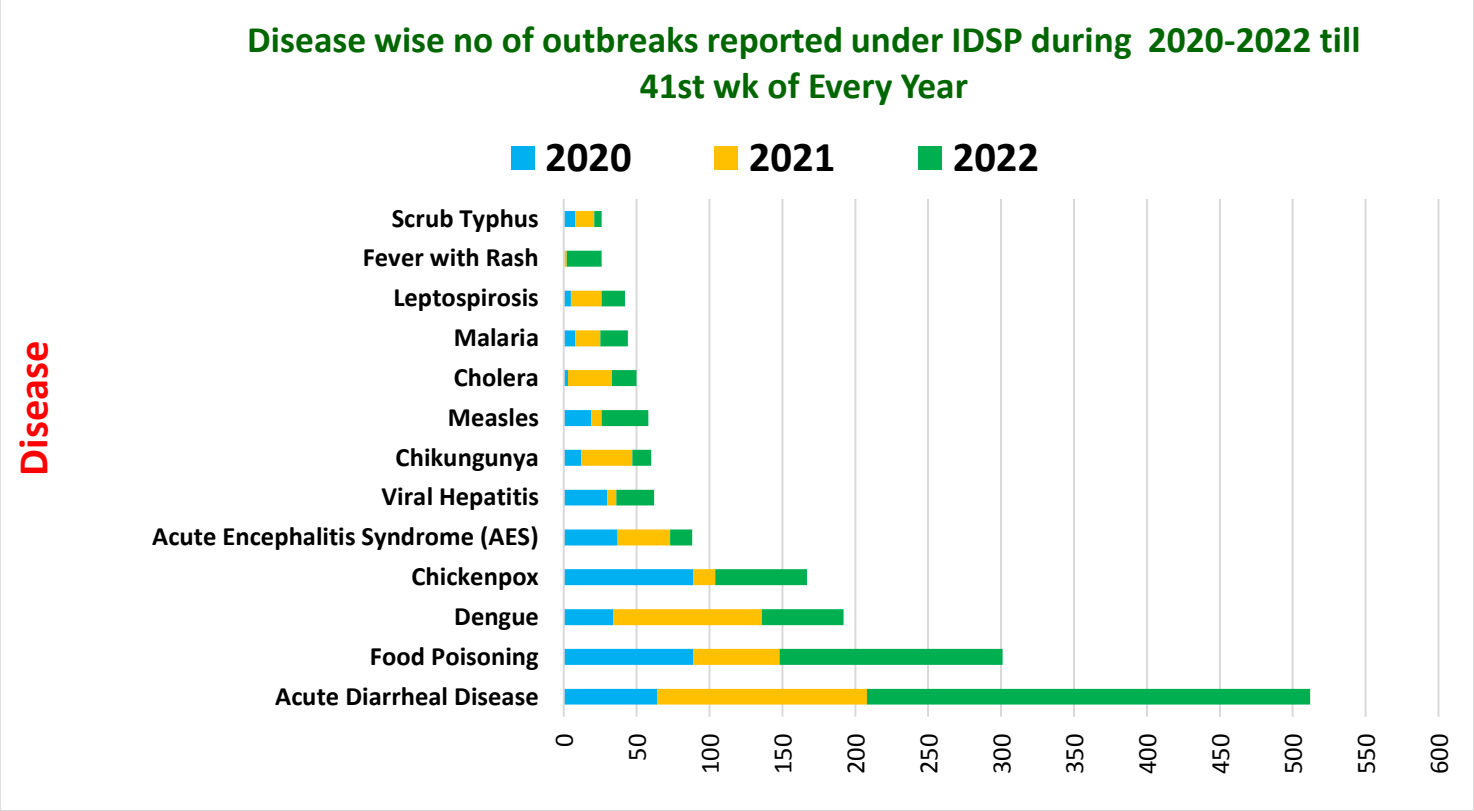

Unique ID.	Name of State/UT	Name of District	Disease/ Illness	No. of Cases	No. of Deaths	Date of Start of Outbreak	Date of Reporting	Current Status	Comments/ Action Taken
GJ/DAN/2022/41/807	**Gujarat**	**Dang**	**Food Poisoning**	102	00	14-10-2022	15-10-2022	Under Control	Case Reported From PHC-Zavda, Ta-Waghai with pain abdomen and vomiting. Ten Blood Samples were sent to District Civil Hospital, Alwa lab where all samples were found to be negative for microbial pathogens. District RRT investigated the outbreak. Health education was given.
JH/KUT/2022/41/808	**Jharkhand**	**Khunti**	**Fever with Rash**	03	00	15-10-2022	15-10-2022	Under Control	Cases reported from Arki CHC, Khunti with fever and rashes. No samples were collected. District RRT investigated the outbreak. Health education was given. Symptomatic treatment given to the affected.
KN/CKR/2022/41/809	**Karnataka**	**Chikkaballapura**	**Rabies**	02	02	07-06-22	13-10-22	Under Control	Case reported from Pesalaparthi and Dasaravaripalli Village, Taluk Bagepalli, District Chikkaballapura. The patient 48 year old female (Pesalaparthi village) and her family (3 members) were all bitten by dog. All were partially vaccinated, after 3 month of bite. The patient got symptoms of Hydrophobia and Airophobia, and was admitted at ED Hospital on 3rd June 2022 from where she was referred to NIMHANS Hospital and died on 7th June 2022. No samples collected, clinically confirmed Rabies. Another 58 year old male and died on 27th Feb 2022 at Home. District RRT investigated the outbreak. Health education was given. The deceased's family members and people in community were sensitized regarding the preventive measures. Instructed the patient's family members for complete vaccination.

KN/BIJ/2022/41/810	**Karnataka**	**Vijayanagar**	**Acute Diarrheal Disease**	43	00	10-10-22	13-10-22	Under Control	Cases reported from Dodda Gollara Hatti Village, Taluk Kudligi, District Vijayanagar with loose stools. Five water samples sent to GH Kudligi of which three were Not Suitable for Potable Purposes. District RRT visited the affected area. Temporary clinic started in the village, Grama panchayat repaired pipeline leakages and cleaned overhead tank, IEC to drink boiled and cooled water and to eat fresh and hot food given. ORS distribution done.
KN/YDI/2022/41/811	**Karnataka**	**Yadgiri**	**Japanese Encephalitis**	02	00	10-10-22	15-10-22	Under Control	Cases reported from Aldal and Bonal Village, Pettamapura PHC, Taluk Shorapur, District Yadgiri with symptoms of fever, seizures and weakness. Two serum sample sent to Micro lab (VDRL) which tested positive for JE by IgM Elisa. District RRT investigated the outbreak. Health education was given. House to House fever survey done. Instructed to maintain hygiene around the houses. Fogging done.
KL/THI/2022/41/812	**Kerala**	**Trivandrum**	**Acute Diarrheal Disease**	09	00	11-10-22	12-10-22	Under Control	Cases reported from Dr. SMCSI MCH Karakkonam Vellarada, FHC Kunnathukal, Village Pullenthery, Kunnathukal with loose stools, vomiting & abdominal pain. Food, Water and Three Stool samples collected and sent to PH lab Trivandrum where no pathogens were isolated in stool culture (No parasites & bacteria seen), food samples were satisfactory but water sample showed presence of Coliforms. District RRT investigated the outbreak. Health education was given.
MP/SJP/2022/41/813	**Madhya Pradesh**	**Shajapur**	**Acute Diarrheal Disease**	24	00	04-10-2022	10-10-2022	Under Control	Cases Reported from village Mewasa, SHC Sunera, District Shajapur with symptoms of Diarrhoea and Vomiting. No sample collected. District RRT investigated the outbreak. IEC activity done in village regarding personal Hygiene (Hand washing) and prevention of food from being contaminated.

TN/NGP/2022/41/814	**Tamil Nadu**	**Nagapattinam**	**Food Borne Illness**	30	00	11-10-22	12-10-22	Under Surveillance	Cases reported from Village Government Nurse Training Centre Nagapattinam, HSC/PHC/Block Nagapatiinam. District Nagapattinam. One food and one water samples collected and sent to DPHL Nagapattinam. Food sample was contaminated with dead centipede but showed no growth of Salmonella, Shigella, and Vibrio Cholera whereas water sample was found Non-potable. District RRT investigated the outbreak. Health education was given. Disinfection of premises and cooking area done. Chlorination of water sources done.
TN/SIV/2022/41/815	**Tamil Nadu**	**Sivaganga**	**Food Borne Illness**	15	00	13-10-22	14-10-22	Under Control	Cases reported from Naveen Hotel, HSC Avarangadu ward 21, PHC Sivagangai UPHC, Block Sivagangai MPTY, District Sivaganga. Five food and Two water samples collected and sent to DPHL Karaikudi, Sivagnaga. All food samples and water samples were found fit for consumption. District RRT investigated the outbreak. Health education was given. Hygeine of hotel premises and cooking area are inspected. Disinfection of premises and cooking area done. Chlorination of water sources done.

TL/AFD/2022/41/816	**Telangana**	**Kumuram Bheem Asifabad**	**Acute Diarrheal Disease**	15	02	08-10-2022	13-10-2022	Under Control	Cases reported from Murkilanka, Village Dhanora Gram Panchayat of Kerameri Mandal, District Komarumbheem Asifabad with vomiting and abdominal pain. 08 families among 19 families from the village consumed pork meat after one day of cutting. It has confirmed by the laboratory tests, that the two drinking water samples were potable and the probable cause for the outbreak may be due to food poisoning as they have consumed pork meat after one day at RWS lab. The deceased were Sidiam Kannivai 25 years/Female and Sidiam Jaithu-7years/Male. District RRT investigated the outbreak. Health education was given. Medical Camps were conducted and treated patients with for diarrheal symptoms. House to House syndromic survey was conducted. Health Education was given to local public which included hand wash techniques, cleanliness of premises, consumption of the freshly cooked food and to drink chlorinated or boiled water. All Drinking water sources were chlorinated.
TL/KHA/2022/41/817	**Telangana**	**Khammam**	**Dengue**	18	00	12-10-22	15-10-22	Under Control	Cases reported from Village Penuballi, PHC Lankasagar, District Khammam. Eighteen samples collected and sent to DPHL Lab Found ELISA (Dengue) Positive. District RRT investigated the outbreak. Health education was given. Dewatering done. Anti-Larval and Anti Adult measures were done. Health camp conducted. Chlorination of water Done.

TL/VRK/2022/41/818	**Telangana**	**Vikarabad**	**Acute Diarrheal Disease**	34	00	14-10-22	16-10-22	Under Control	Cases reported from Village Juntupally, Yalal Mandal, District Vikarabad. Five water samples collected and result awaited. Borewell water samples of 5 bore wells in village of Juntupally sent to RWS (Rural water supply testing lab), where one borewell water sample was found to be nonpotable. District RRT investigated the outbreak. Immediately after getting the information water supply through bore wells stopped alternative arrangements for water were made. Special Sanitation drive was undertaken in all the wards in the village, health education on consuming clean water & food were given by health teams.
UP/FRK/2022/41/819	**Uttar Pradesh**	**Farrukhabad**	**Acute Diarrheal Disease**	11	00	09-10-2022	14-10-2022	Under Control	Cases reported from Rathora Mohddinpur, Block-Kamalganj with symptoms of loose motion, vomiting after taking food and Prasad at a religious gathering. No sample collected. District RRT investigated the outbreak. Health education was given. Disinfection of premises and cooking area done. Symptomatic treatment given to all, all recovered.
UK/HDW/2022/41/820	**Uttarakhand**	**Haridwar**	**Dengue**	40	00	11-10-22	17-10-22	Under Surveillance	Cases reported from Laksar, Haridwar with fever and bodyache. 45 serum samples sent to DPHL Mela Hospital Haridwar where 40 Samples were found Positive for Dengue by NS1 Elisa. District RRT investigated the outbreak. Health education was given. Symptomatic treatment provided to all the cases. RRT conducted fever survey, epidemiological & entomological surveillance in the area. Source reduction, Fogging and IEC conducted.

DISEASE OUTBREAKS OF PREVIOUS WEEKS REPORTED LATE								
Unique ID.	**Name of State/UT**	**Name of District**	**Disease/ Illness**	**No. of Cases**	**No. of Deaths**	**Date of Start Outbreak**	**Current Status**	**Comments/ Action Taken**
KN/DKK/2022/41/821	**Karnataka**	**Dakshina Kannada**	**Leptospirosis**	01	01	01-10-22	Under Control	Case reported from Kedila Village, Bantwal Taluka, Dakshin Kannda District. A 65 year old man was admitted to private hospital on 08-10-2022 with symptoms of fever, cough, chest pain, breathlessness and pedal oedema. One serum sample sent to Father Muller Medical College Hospital and tested IgM positive for leptospirosis. The patient expired on 13-10-22. District RRT investigated the outbreak. Health education was given. The deceased's family members and people in community were sensitized regarding the preventive measures. Fever Survey was done
KL/ALP/2022/41/822	**Kerala**	**Alappuzha**	**Food Poisoning**	08	00	05-10-22	Under Control	Cases reported from SC Karukayi, PHC Nehruthophy, GH Alappuzha, District Aluppuzha. Eight students in the hostel complained of abdominal pain and diarrhea. District RRT investigated the outbreak. Health education was given. Symptomatic treatment given.
KL/MLP/2022/41/823	**Kerala**	**Malappuram**	**Hepatitis A**	13	00	28-09-22	Under Surveillance	Cases reported from Village Kalpakanchery, SC Randathani, PHC Kalpakanchery, Block Valavannur with fever and weakness. Two blood samples sent to PH Lab Malappuram which tested positive for Hepatitis A Ig M ELISA. District RRT investigated the outbreak. Health education was given.
KL/TRC/2022/41/824	**Kerala**	**Thrissur**	**Hepatitis A**	13	00	15-09-22	Under Surveillance	Cases reported from PHC Nadathara, CHC/Block Vellanikara, District Thrissur with fatigue and jaundice. Five serum samples collected out of which three serum samples tested positive for Hepatitis A by Ig M ELISA. District RRT investigated the outbreak. Health education was given.
MH/PNE/2022/41/825	**Maharashtra**	**Pune**	**Dengue**	16	00	19-09-2022	Under Control	Cases reported from Village-Narhe, PHC- Khadakwasala, Taluka- Haweli, District- Pune with fever, general weakness, bodyache etc. Total 16 Blood Samples were sent to NIV Pune, out of which 04 samples were positive for dengue by IgM. District RRT investigated the outbreak. Container survey, fogging, IEC done, dry day, gambusia fish etc. measures were taken.

UP/FAT/2022/41/826	**Uttar Pradesh**	**Fatehpur**	**Leptospirosis**	08	00	25-09-2022	Under Control	Cases reported from vill- Suketi, Block- Bahua with fever and headache. 11 serum samples sent to KGMU, of which eight tested positive for leptospirosis by IgM. District RRT investigated the outbreak. Health education was given. The community was sensitized regarding the preventive measures. Fever Survey was done

COVID-19 STATUS

COVID-19 was declared as a pandemic on 11th March, 2020. The States have been reporting the COVID-19 cases and deaths on a real-time basis and the same was being updated on the website of Ministry of Health and Family Welfare. This is made available on public domain and can be accessed through https://www.mohfw.gov.in/