WEEKLY OUTBREAK REPORT

Disease Alerts/Outbreaks reported and responded to by States/UTs through Integrated Disease Surveillance Program (IDSP)

(31st October 2022 to 6th November 2022)

44th Week

District wise disease alerts/outbreaks reported in the 44th week 2022

44th Week Map

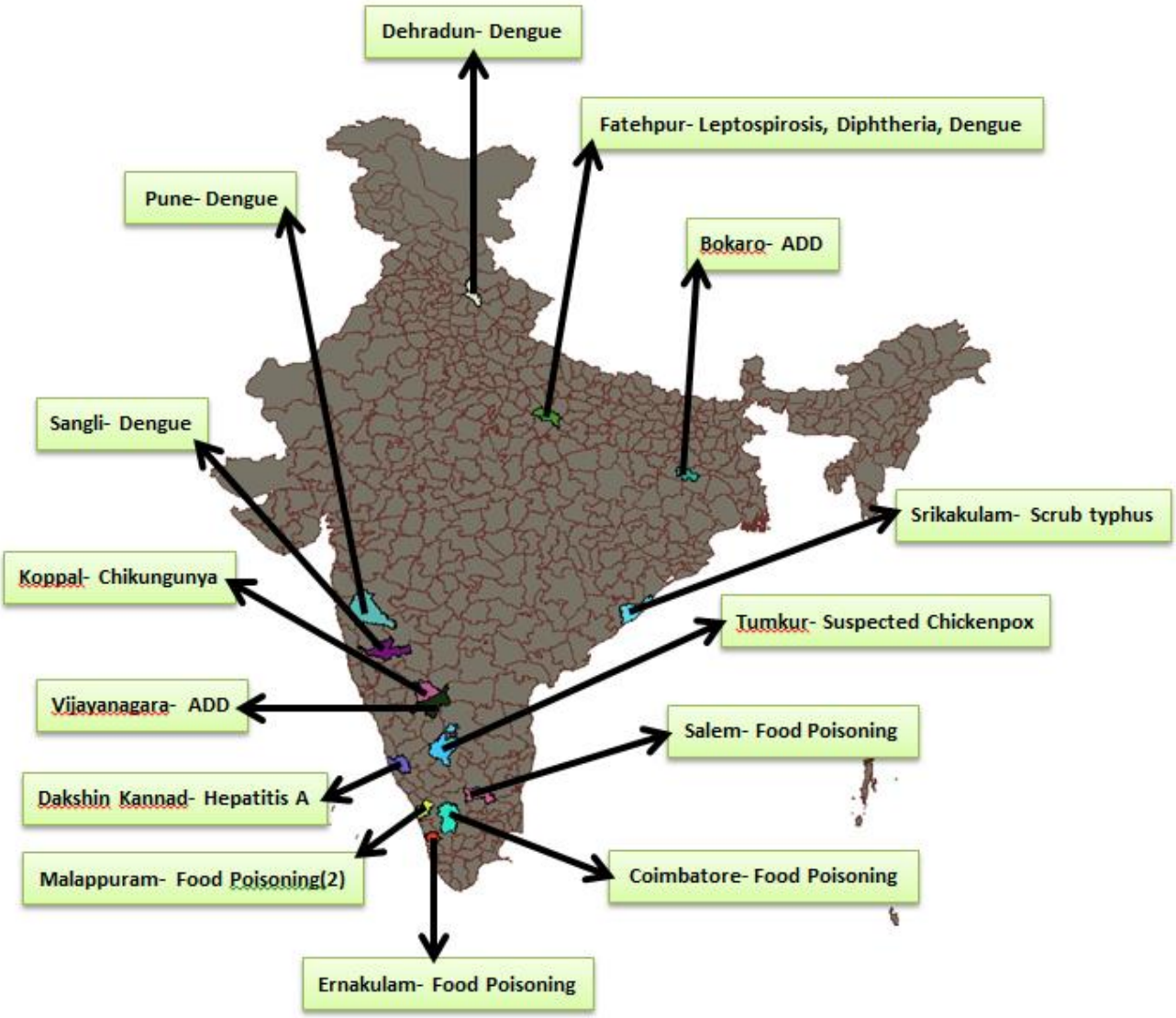

Reporting Status of States/UT's	
No. of States/UT's Submitted outbreak report (including NIL report)	15
No. of States/UT's Submitted 'NIL' outbreak report	03

INTEGRATED DISEASE SURVEILLANCE PROGRAMME
NATIONAL CENTRE FOR DISEASE CONTROL
22 Sham Nath Marg, Civil Lines, Delhi-110054
Tel No. 23913148, Fax No. 23922677; www.idsp.nic.in

44th Week

District wise disease alerts/outbreaks reported in the 44th week 2022

44th Week Map

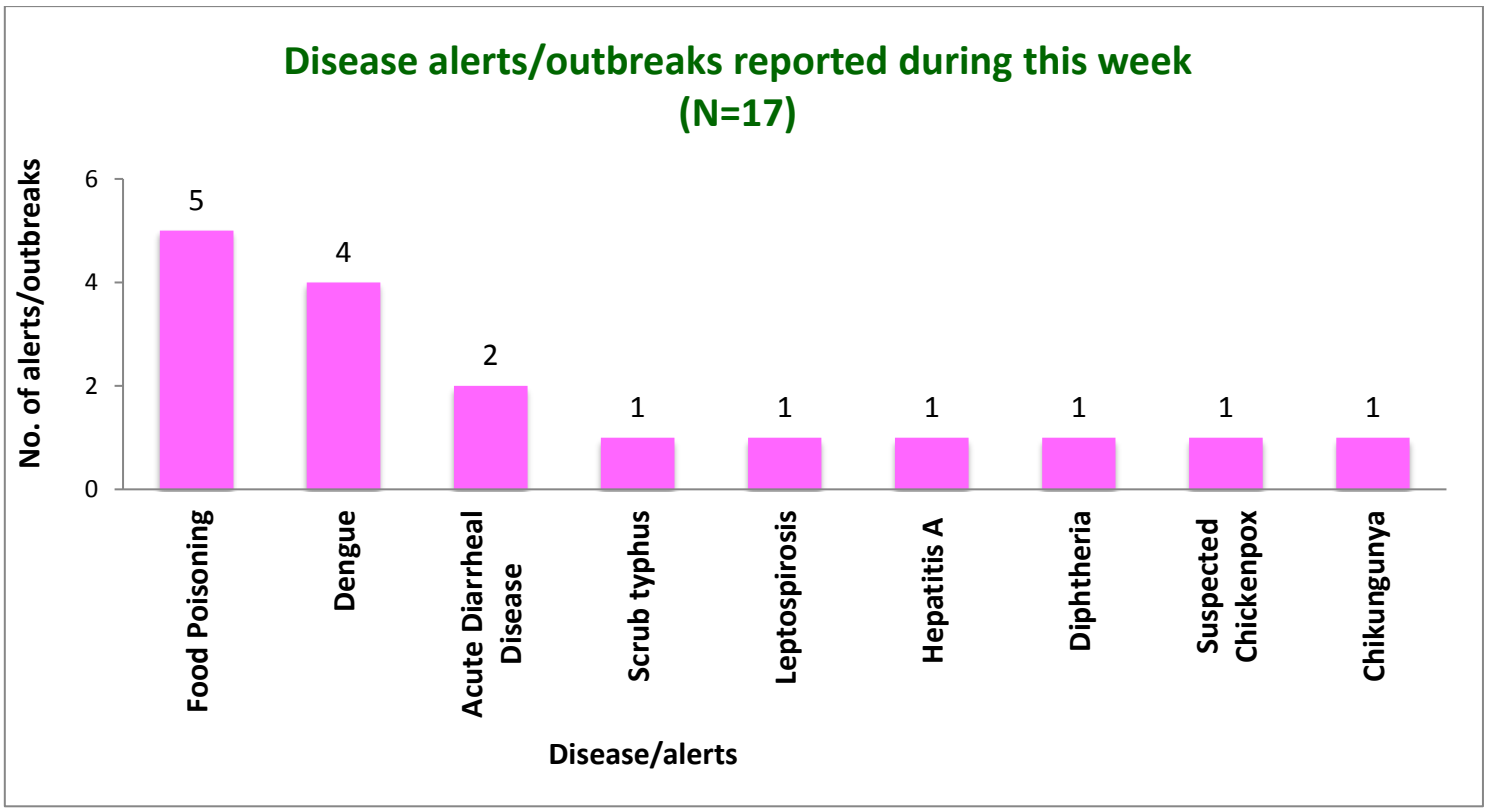

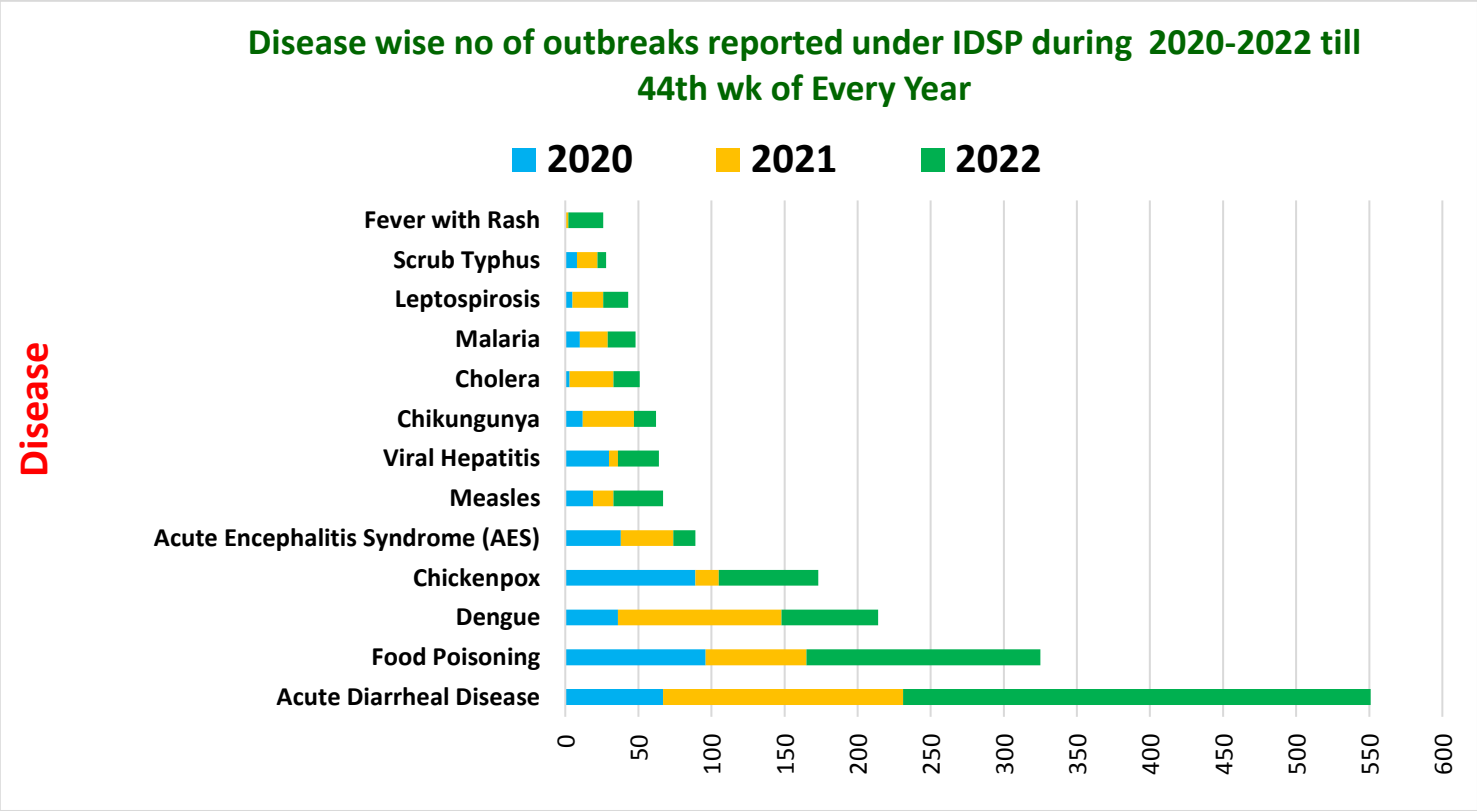

Unique ID.	Name of State/UT	Name of District	Disease/ Illness	No. of Cases	No. of Deaths	Date of Start of Outbreak	Date of Reporting	Current Status	Comments/ Action Taken
JH/NGP/2022/44/858	**Jharkhand**	**Bokaro**	**Acute Diarrheal Disease**	05	01	04-11-22	05-11-22	Under Control	Cases reported from Village Bhaski, Sub district Jaridh, Bokaro district. Cases presented with loose watery stools, vomiting and abdominal pain. District RRT investigated the outbreak. Cases were given symptomatic treatment. ORS sachets and zinc tablets were distributed. The deceased case was a 55 years old female. Health education was given on the importance of safe drinking water, food hygiene and sanitation.
KN/NGP/2022/44/859	**Karnataka**	**Dakshin Kannad**	**Hepatitis A**	10	00	03-11-22	03-11-22	Under Control	Cases reported from Village Montepadav, PHC Natekal, Taluk Mangalore, District Dakshina Kannada. Cases presented with fever, nausea, abdominal pain and yellowish discolouration of eyes. Six blood samples were sent to DPHL, Dakshin Kannada and all the six samples were found positive for Hepatitis A by IgM ELISA. District RRT investigaqted the outbreak. Open water sources were chlorinated. Health education was given on the importance of safe drinking water and sanitation.
KN/NGP/2022/44/860	**Karnataka**	**Koppal**	**Chikungunya**	45	00	01-11-22	06-11-22	Under Surveillance	Cases reported from Village Hydranagar, PHC/CHC Kavaloor, Taluk Koppal, District Koppal. Cases presented with fever and bodyache. Three blood samples were sent to VIMS Ballari. Of these, two samples were found positive for Chikungunya by IgM ELISA. District RRT investigated the outbreak. Daily surveillance activities were carried out for active search of cases. Health education was imparted regarding the importance of vector control measures.

KN/NGP/2022/44/861	**Karnataka**	**Tumkur**	**Suspected Chickenpox**	24	00	31-10-22	05-11-22	Under Surveillance	Cases reported from Village Melekotte, Hunasehalli, PHC/CHC Tavarekere, Taluk Sira, District Tumkur. Cases presented with fever and rashes. Two blood and three water samples were sent to DPHL Tumkur. Result awaited. District RRT investigated the outbreak. Cases were isolated. Frequent changes of bedding and personal belongings, adequate diet and plenty of fluids were emphasized upon. Vitamin A Prophylaxis was given. Health education was imparted regarding importance of personal hygiene.
KN/NGP/2022/44/862	**Karnataka**	**Vijayanagara**	**Acute Diarrheal Disease**	83	00	01-11-22	01-11-22	Under Control	Cases reported from Vijayanagara H B Halli, Village Madur, PHC Bennekal, District Vijayanagara. Cases presented with loose watery stools, vomiting and abdominal pain. 24 water samples and one stool sample was sent for lab analysis. result awaited. District RRT investigated the outbreak. It was found that there was contamination of drinking water with sewage water pipeline. Cases were given symptomatic treatment. ORS sachets and zinc tablets were distributed. Health education was given on the importance of safe drinking water, food hygiene and sanitation.
KL/NGP/2022/44/863	**Kerala**	**Ernakulam**	**Food Poisoning**	22	00	01-11-22	07-11-22	Under Surveillance	Cases reported from PHC Thuravur, Block Kalady, District Ernakulam. Cases presented with abdominal pain, loose stools and vomiting. One stool sample was collected and sent to RPH Lab, Ernakulam. No enteropathogenic organism was isolated. District RRT investigated the outbreak. Health education was given on the importance of safe drinking water, food hygiene and sanitation.

KL/NGP/2022/44/864	**Kerala**	**Malappuram**	**Food Poisoning**	16	00	29-10-22	01-11-22	Under Surveillance	Cases reported from PHC Chelembra, Block Kondotty, District Malappuram. Cases presented with abdominal pain, loose stools and vomiting. One water and food sample was collected and sent for lab analysis. Colliforms were detected in water samples and no pathogenic organism was isolated in food sample. District RRT investigated the outbreak. Health education was given on the importance of safe drinking water, food hygiene and sanitation.
KL/NGP/2022/44/865	**Kerala**	**Malappuram**	**Food Poisoning**	70	00	29-10-22	01-11-22	Under Surveillance	Cases reported from PHC/Block Vengara, District Malappuram. Cases presented with abdominal pain, loose stools and vomiting. Two water samples were collected and sent for lab analysis. Colliforms were detected and hence, found not suitable for potable purpose. District RRT investigated the outbreak. Health education was given on the importance of safe drinking water, food hygiene and sanitation.
MH/NGP/2022/44/866	**Maharashtra**	**Pune**	**Dengue**	07	01	26-09-22	01-11-22	Under Control	Cases reported from Village Malegaon Bk, PHC- Malgaon Bk, Taluk- Baramati, District Pune. Cases presented with fever, bodyache and weakness. Seven blood samples were sent to NIV, Pune. Of these, four samples were found positive for Dengue by IgM ELISA. The deceased case was a 11 years old female. District RRT investigated the outbreak. Fever and container survey of the area and fogging was done. Breeding sources were eliminated by introducing Guppy fishes. Health education was given regarding the importance of vector control measures.

MH/NGP/2022/44/867	**Maharashtra**	**Sangli**	**Dengue**	36	01	29-10-22	31-10-22	Under Control	Cases reported from A/P Waddi Taluka, District Sangli. Cases presented with fever, bodyache and headache. 20 blood samples were sent for lab analysis to GMC, Miraj. Of these, nine samples were found positive for Dengue by IgM ELISA. The deceased case was 30 years old male. District RRT investigated the outbreak. Fever and container survey of the area was done. Indoor and outdoor fogging was done. Breeding sources were eliminated by introducing Guppy fishes and anti-larval activities were conducted like use of Temifos in stored water, un-used tyres and pits were discarded. Health education was given regarding the importance of vector control measures.
TN/NGP/2022/44/868	**Tamil Nadu**	**Salem**	**Food Poisoning**	29	00	04-11-22	05-11-22	Under Surveillance	Cases reported from Village Kamalapuram (John Britto Matric Hr Sec School), HSC Kamalapuram, PHC Vellalapatti, Block Sarakkapillaiyur, District Salem. Cases presented with vomiting and abdominal pain. Six food samples were collected and sent to Salem Food Lab. Result awaited. Two water samples were collected and sent to DPHL, Mettur and were found suitable for potable purpose. District RRT investigated the outbreak. Health education was given on the importance of safe drinking water, food hygiene and sanitation.
UP/NGP/2022/44/869	**Uttar Pradesh**	**Fatehpur**	**Leptospirosis**	01	00	03-11-22	04-11-22	Under Control	Cases reported from Village Chaudhrana, District Fatehpur. Case presented with fever and bodyache. One blood sample was sent to KGMU, Lucknow and was tested positive for Leptospirosis by IgM ELISA. District RRT investigated the outbreak. Door to door survey was done. Health education was given on the importance of rodent control measures.

UP/NGP/2022/44/870	**Uttar Pradesh**	**Fatehpur**	**Diphtheria**	01	01	15-10-22	31-10-22	Under Control	Case reported from Village Naubasta, near Primary School, Hathgam, Fatehpur. Case presented with upper respiratory tract infection. One throat swab sample was sent to SNCH, Prayagraj and was found positive for Cornyebacterium diphtheria. District RRT investigated the outbreak. The deceased case was a 5 years and 11 months old male. Health education was given regarding the importance of immunization.

DISEASE OUTBREAKS OF PREVIOUS WEEKS REPORTED LATE								
Unique ID.	**Name of State/UT**	**Name of District**	**Disease/ Illness**	**No. of Cases**	**No. of Deaths**	**Date of Start Outbreak**	**Current Status**	**Comments/ Action Taken**
AP/NGP/2022/44/871	**Andhra Pradesh**	**Srikakulam**	**Scrub typhus**	14	00	18-10-22	Under Control	Cases reported from Appapuram village, PHC Laveru, Laveru Mandalam, Srikakulam district. Cases presented with fever and abdominal pain. Seven blood samples were sent to Regional lab SVIMS Tirupati. Of these, four samples were found to be positive for Scrub typhus by IgM ELISA. District RRT investigated the outbreak. Prophylactic treatment with Cap. Doxycycline was given to all the adults. Prophylactic treatment with Tab. Azithromycin was given to all children aged below 10 years, to pregnant women and lactating mothers. Health education was given. Door to door fever surveillance was done.

TN/NGP/2022/44/872	**Tamil Nadu**	**Coimbatore**	**Food Poisoning**	13	00	20-09-22	Under Control	Cases reported from Village Selakarachal, Subcentre Selakarachal, District Coimbatore. Cases presented with vomiting, headache and abdominal pain. Water samples were collected from four different sources and sent to Regional Water Testing Laboratory, Coimbatore. Result awaited. Food samples were sent to District Food Analysis Laboratory, Coimbatore and was found suitable for potable purpose. 13 blood samples were sent for lab analysis. Result awaited. District RRT investigated the outbreak. Health education was given on the importance of safe drinking water, food hygiene and sanitation.
UP/NGP/2022/44/873	**Uttar Pradesh**	**Fatehpur**	**Dengue**	06	01	29-10-22	Under Control	Cases reported from Village Galatha, PS Aung Block-Deomai. Cases presented with fever and body ache. Five blood samples were sent to LLR Hospital for lab analysis. Of these, one sample was found positive for Dengue by IgM ELISA. District RRT investigated the outbreak. The deceased case was a 30 years old male. Fever and container survey of the area was done. Indoor and outdoor fogging was done. Breeding sources were eliminated and anti-larval activities were conducted. Health education was given regarding the importance of vector control measures.
UK/NGP/2022/44/874	**Uttarakhand**	**Dehradun**	**Dengue**	24	00	13-10-22	Under Surveillance	Cases reported from Dhakrani, Block Vikasnagar, District Dehradun. Cases presented with fever, headache and bodyache. Two water and seven blood samples were sent to DPHL Coronation District Hospital Dehradun. Result awaited. District RRT investigated the outbreak. Daily surveillance activities were carried out for active search of cases. Health education was imparted regarding the importance of vector control measures.

COVID-19 STATUS

COVID-19 was declared as a pandemic on 11th March, 2020. The States have been reporting the COVID-19 cases and deaths on a real-time basis and the same was being updated on the website of Ministry of Health and Family Welfare. This is made available on public domain and can be accessed through https://www.mohfw.gov.in/