WEEKLY OUTBREAK REPORT

Disease Alerts/Outbreaks reported and responded to by States/UTs through Integrated Disease Surveillance Program (IDSP)

(28th November 2022 to 4th December 2022)

48th Week

District wise disease alerts/outbreaks reported in the 48th week 2022

48th Week Map

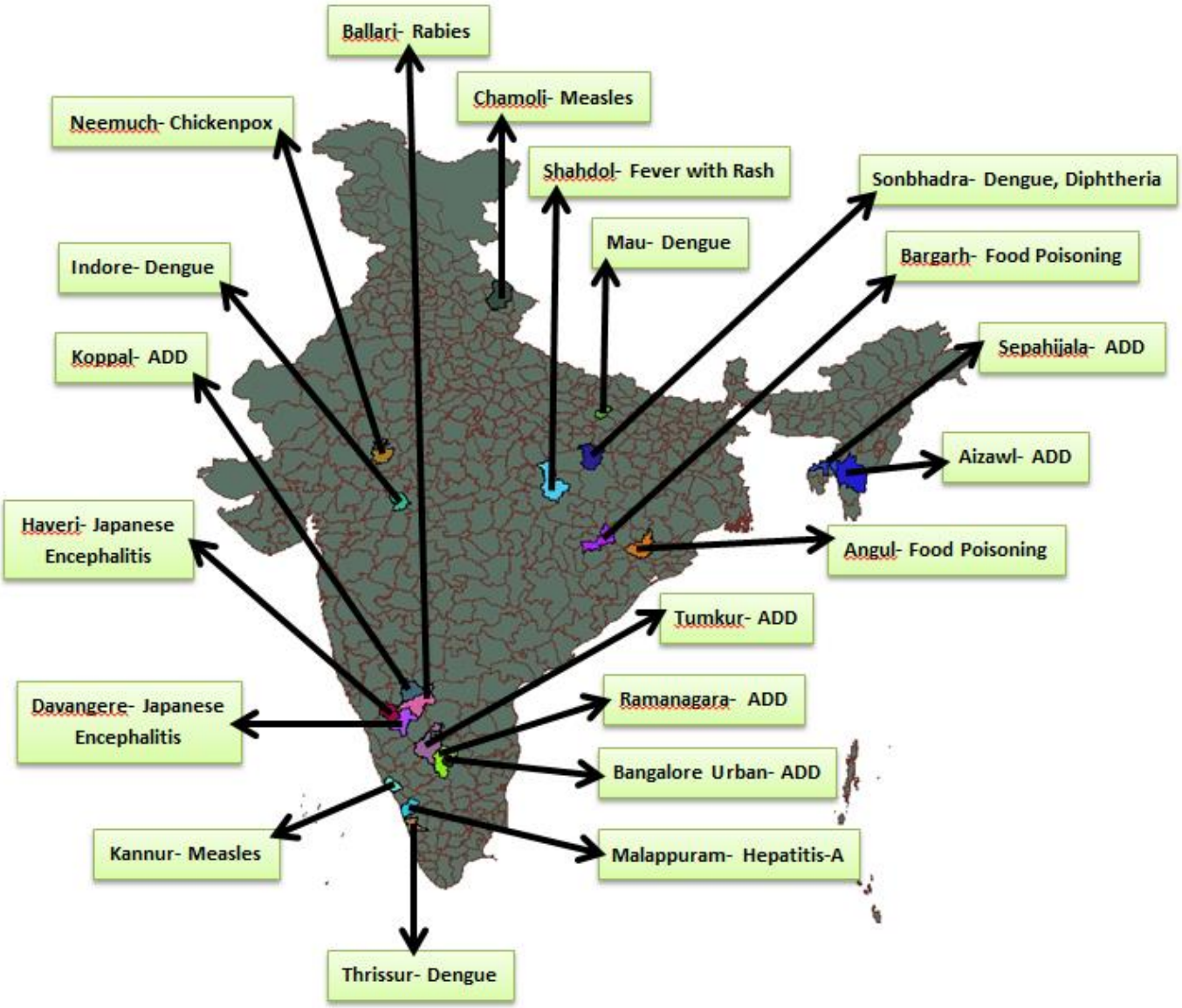

Reporting Status of States/UT's	
No. of States/UT's Submitted outbreak report (including NIL report)	
No. of States/UT's Submitted 'NIL' outbreak report	

INTEGRATED DISEASE SURVEILLANCE PROGRAMME
NATIONAL CENTRE FOR DISEASE CONTROL
22 Sham Nath Marg, Civil Lines, Delhi-110054
Tel No. 23913148, Fax No. 23922677; www.idsp.nic.in

48th Week

District wise disease alerts/outbreaks reported in the 48th week 2022

48th Week Map

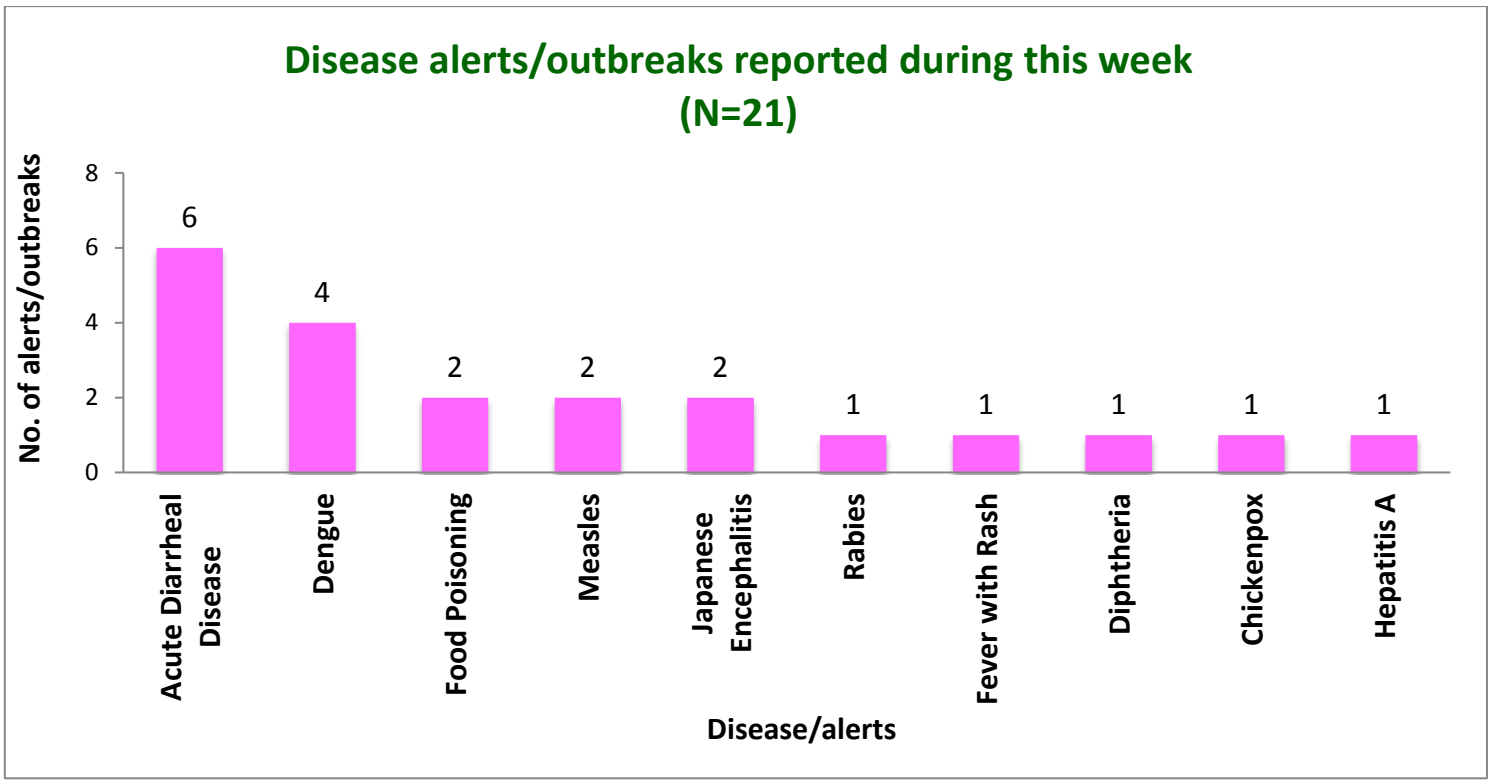

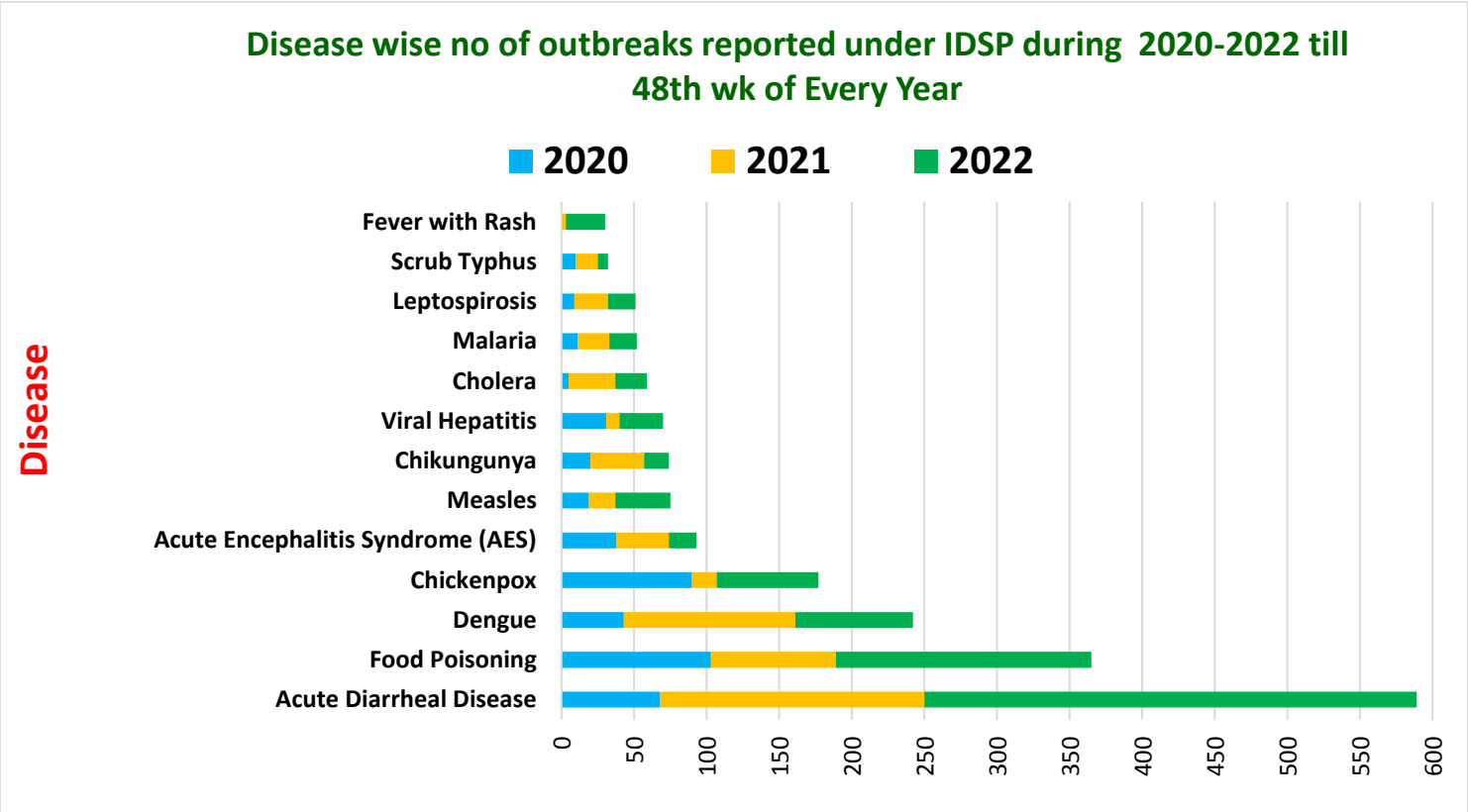

Unique ID.	Name of State/UT	Name of District	Disease/ Illness	No. of Cases	No. of Deaths	Date of Start of Outbreak	Date of Reporting	Current Status	Comments/ Action Taken
KN/BLE/2022/48/938	**Karnataka**	**Ballari**	**Rabies**	02	02	28-11-22	28-11-22	Under Surveillance	Cases reported from Village Badanahatti, CHC Kurugodu, Taluk Ballari, District Ballari. Both cases developed typical symptoms of rabies like dysphagia, hydrophobia, aerophobia, hyper salivation, hyper activity, seizures and insomnia within 10 to 15 days after dog bite. Two suspected Rabies death occurred in a 7 Y/M and 3 Y/F at Indira Nagara and S.T Street respectively in Badanahatti village. According to public and parents, bite was unprovoked and both cases had category III wounds. 7 Y/M has not received any anti rabies vaccine due to negligence and superstitious belief though they were advised to get rabies vaccine. 3 Y/F had received 04 doses of anti-rabies vaccine (ID route). The witnesses felt that dog appeared to be mad, had aggressive behavior with hyper salivation. On 1st Nov 2022 dog has been killed by public. District and Taluka RR Team visited and conducted Surveillance activities in the village. THO, MO and CHO were instructed to conduct the survey to find any other suspected Rabies dog bite cases, to conduct IEC activities for the villagers about Rabies disease, wound management and importance of ARV in any Animal bite conditions. Grama Panchayath and Veterinary department conducted the necessary rabies preventive and control measures especially dog restraining activities.

KN/BAU/2022/48/939	**Karnataka**	**Bangalore Urban**	**Acute Diarrheal Disease**	104	00	26-11-22	29-11-22	Under Surveillance	Cases reported from Village/PHC/CHC Kannuru, Taluk East, District Bangalore Urban with loose stools, vomitting, fever & pain abdomen. Two stool and Eight water samples collected and sent to PHI Bengaluru, where stool samples tested negative for Vibrio Cholerae and all water samples were found to be not suitable for potable purposes. District RRT investigated the outbreak. Health education was given.
KN/DVA/2022/48/940	**Karnataka**	**Davangere**	**Japanese Encephalitis**	01	00	28-11-22	30-11-22	Under Surveillance	Cases reported from Village Kotehalu, PHC/CHC Chiluru, Taluk Honnali, District Davangere with symptoms of vomiting, diarrhea, backpain, headache and fever with chills. One serum sample sent to SIMS, Shivamogga which tested positive for JE by IgM ELISA. District RRT investigated the outbreak. Health education was given.
KN/HAV/2022/48/941	**Karnataka**	**Haveri**	**Japanese Encephalitis**	04	01	15-11-22	01-12-22	Under Control	Cases reported from Village Kalvekallapura, PHC/CHC Adur, Tauk Hanagal, District Haveri. Cases had fever on and off for two weeks and had history of head ache, convulsion and weakness. Ten Blood samples collected and sent to KIMS Hubli, where four tested positive for JE by IgM ELISA. The deceased was a 7 year female child. District RRT investigated the outbreak. Health education was given.

KN/KPP/2022/48/942	**Karnataka**	**Koppal**	**Acute Diarrheal Disease**	45	00	19-11-22	03-12-22	Under Surveillance	Cases reported from Village Bachanhalli, PHC/CHC Hiremannapur, Taluk Kushtagi, District Koppal with vomiting, nausea and abdominal pain. Three water samples sent to DPHL Koppal were found suitable for potable purposes. District RRT investigated the outbreak. Health education was given regarding drinking of boiled and cooled water, consumption of hot cooked food, proper hand washing after defecation. Symptomatic treatment was given.
KN/RNA/2022/48/943	**Karnataka**	**Ramanagara**	**Acute Diarrheal Disease**	15	00	29-11-22	30-11-22	Under Surveillance	Cases reported from Village Archakarahalli, PHC/CHC UPHC, Taluk Ramanagara, District Ramanagara with loose motions, abdominal pain, vomiting and fever. The incident occurred at Patel Nursing College, where 90 students staying in ladies PG Hostel had taken food prepared in mess and 15 developed symptoms. Two water samples sent to DPHL Ramanagara and were found fit for consumption. District RRT investigated the outbreak. Health education was given.
KN/TUM/2022/48/944	**Karnataka**	**Tumkur**	**Acute Diarrheal Disease**	18	00	02-12-22	03-12-22	Under Surveillance	Cases resported from Village Havnal, PHC/CHC Bhramasandra, Taluk Sira, District Tumkur with fever and vomiting. Four vomitus, Three water and Three blood samples sent to DPHL Tumkur. Vomitus and blood samples showed no growth, whereas all water samples were found not potable. District RRT investigated the outbreak. Health education was given. Symptomatic treatment was given.

KL/CNR/2022/48/945	**Kerala**	**Kannur**	**Measles**	11	00	23-10-22	30-11-22	Under Surveillance	Cases reported from Iritty Municipality, Mattannur Municipality and Payam Panchayath, District Kannur with symptoms of fever with rash. Serum and Throat swab samples collected and sent to NIV Alappuzha and tested positive by IgM and RTPCR. District RRT investigated the outbreak. Health education was given.
KL/MLP/2022/48/946	**Kerala**	**Malappuram**	**Hepatitis-A**	17	00	11-09-22	07-10-22	Under Surveillance	Cases reported from Mankada, Makkaraparambu, Pthukundu, Makkaraparambu, District Malappuram. Five samples collected and sent to PH Lab Malappuram, where 17 samples tested HAV ELISA positive. District RRT investigated the outbreak. Health education was given
KL/TRC/2022/48/947	**Kerala**	**Thrissur**	**Dengue**	21	00	24-11-22	05-12-22	Under Surveillance	Cases reported from CHC Guruvayur Muncipality Area, UPHC Guruvayur, Block Kadappuram, District Thrissur with symptoms of fever & body ache. 14 samples tested NS1 positive by RDT. Seven samples collected and sent to PH Lab Thrissur where it tested NS1 positive by ELISA. District RRT investigated the outbreak. Health education was given.
MP/NIM/2022/48/948	**Madhya Pradesh**	**Neemuch**	**Chickenpox**	11	00	03/12/2022	03/12/2022	Under Control	Cases reported from Village Maheshpuriya and Malaheda, PHC Kukdeshwar Block Mansa with symptoms of Fever with Maculopapular rashes. District RRT investigated the outbreak. Health education was given, house to house survey was done.

MP/SDL/2022/48/949	**Madhya Pradesh**	**Shahdol**	**Fever with Rash**	15	00	23/11/2022	30/11/2022	Under Control	Cases presented from Sub centre – Jurgu, Block Budhar, Dist Shahdol by ANM with symptoms of fever with rash on body. 15 blood samples were collected and sent to NIRTH Jabalpur where all tested negative for measles. District RRT investigated the outbreak. House to house survey done around the villages for fever with rash identification in affected area. Public health measures such as samples being taken of suspected, isolation of cases done. Analysis done for vaccination status up to 5 year children and vitamin A were given to suspected child.
MZ/AIZ/2022/48/950	**Mizoram**	**Aizawl**	**Acute Diarrheal Disease**	26	00	29/11/2022	29/11/2022	Under Control	Cases reported from: Dawrpui Vengthar locality in Aizawl with symptoms of loose motion, abdominal pain, fever and nausea. Samples of Soyabean (Fermented & Raw) were sent to Civil Hospital Microbiology Laboratory, Zemabawk and Citrobacter freundil was isolated. Investigated by district RRT and treatments given.
OR/AGL/2022/48/951	**Odisha**	**Angul**	**Food Poisoning**	17	00	29-11-22	01-12-22	Under Control	Cases reported from Village Rajadanga, U.P School SC Kunjam, CHC Khamara, Block Pallahara, District Angul. Two water samples tested at DPHL, Angul which were found suitable for potable purposes. District RRT investigated the outbreak. Health education was given.
OR/BAG/2022/48/952	**Odisha**	**Bargarh**	**Food poisoning**	39	00	03/12/2022	03/12/2022	Under Control	Cases reported from Tejabula Govt. UP school under Bhatli block. Cases presented with symptoms like vomiting, loose motion and pain abdomen. No sample collected for lab confirmation. District RRT investigated the outbreak. Symptomatic treatment given. Sensitized the students and teachers on personal hygiene and sanitation.

UP/SNB/2022/48/953	**Uttar Pradesh**	**Sonbhadra**	**Diphtheria**	01	01	10/11/2022	30/11/2022	Under Control	Case reported from village Jaljaliya, block-Myorpur with symptoms of fever and throat pain. The deceased was a 6year old female child. Received Vaccination in her lifetime. Number of unimmunized children found in <7 year age for (Penta/DPT) among affected & neighboring villages-84, No. of such children given age appropriate diphtheria containing vaccine (Penta/DPT) -77. District RRT investigated the outbreak. Health education was given
UK/CML/2022/48/954	**Uttarakhand**	**Chamoli**	**Measles**	05	00	20-10-22	04-12-22	Under Control	Cases reported from Ravigram, Upper Bazar, Singhdhar Joshimath, District Chamoli. Five serum samples collcted and sent to WHO Authenticated Laboratory Sushila Tiwari Government Medical College, Haldwani result awaited. District RRT investigated the outbreak. Health education was given

DISEASE OUTBREAKS OF PREVIOUS WEEKS REPORTED LATE								
Unique ID.	**Name of State/UT**	**Name of District**	**Disease/ Illness**	**No. of Cases**	**No. of Deaths**	**Date of Start Outbreak**	**Current Status**	**Comments/ Action Taken**
MP/INR/2022/48/955	**Madhya Pradesh**	**Indore**	**Dengue**	05	00	19/11/2022	Under Control	Cases reported by ANM of Ward 79 and Uttarasi village, block –Depalpur, Zone Malharganj to District Surveillance Unit (DSU), Indore. 50 patients presented with Fever & Joint Pain since last 2-3 days. Blood samples of 46 cases sent to MGM Medical College and 4 to DPHL Lab, Indore and through ELISA test, out of which five samples came positive for dengue. Public health measures taken were-Rapid survey of the site for the symptomatic cases, IEC at affected area and education of community on the risks of mosquito-borne diseases, using of personal household protection measures, such as window screens, repellents, coils and vaporizers, covering, emptying and cleaning of domestic water storage containers on a weekly basis, water collection sites were also checked and anti-larval measures were taken in the form of abating using Temephos and Anti-adult measures were taken in the form of fogging using Pyrethrum spray. District RRT investigated the outbreak. Health education was given.
TR/SPH/2022/48/956	**Tripura**	**Sepahijala**	**Acute Diarrheal Disease**	09	01	17/11/2022	Under Control	Cases reported from MBI Brick Kiln area of Bejimara GP under Dhanpur PHC of Sepahijala District with vomiting and diarrhea. One child reported dead, Prince Asur, S/o Laleswar asur, 3 years/Male. District RRT investigated the outbreak. Health Camp was organized by respective PHC (Dhanpur) and distribution of medicines, ORSs and Zinc tablets was done. Health education on hand washing and water purification at household level was imparted.
UP/MAU/2022/48/957	**Uttar Pradesh**	**Mau**	**Dengue**	07	02	13/11/2022	Under Control	Cases reported from Mathiya tola and Hathi Madari in urban Mau with symptoms of fever and bodyache. Seven samples tested positive for dengue by IgM ELISA. The deceased were 14 year male and 65 year male. District RRT investigated the outbreak. Health education was given

UP/SNB/2022/48/958	**Uttar Pradesh**	**Sonbhadra**	**Dengue**	32	00	05/10/2022	Under Control	Cases reported from different areas of blocks Myorpur, Robertsganj and Kakrahi with fever and muscle pain. All tested positive by NS1 ELISA. District RRT investigated the outbreak. Health education was given

COVID-19 STATUS

COVID-19 was declared as a pandemic on 11th March, 2020. The States have been reporting the COVID-19 cases and deaths on a real-time basis and the same was being updated on the website of Ministry of Health and Family Welfare. This is made available on public domain and can be accessed through https://www.mohfw.gov.in/