# WEEKLY OUTBREAK REPORT

Disease Alerts/Outbreaks reported and responded to by States/UTs through Integrated Disease Surveillance Program (IDSP)

**(5th December 2022 to 11th December 2022)**

**49th Week**

## District wise disease alerts/outbreaks reported in the 49th week 2022

## 49th Week Map

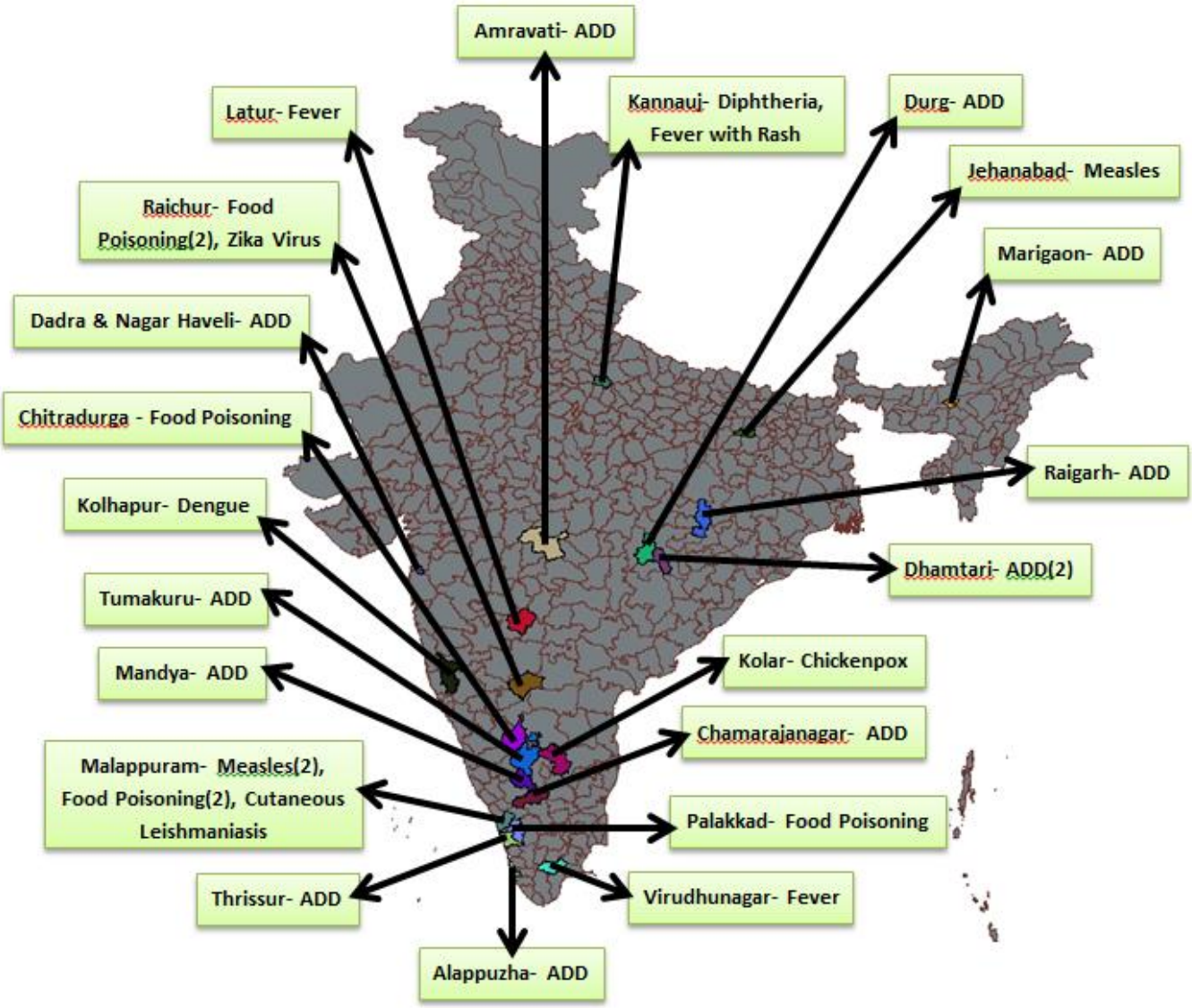


| Reporting Status of States/UT's | |
|---|---|
| No. of States/UT's Submitted outbreak report ( including NIL report) | **14** |
| No. of States/UT's Submitted 'NIL' outbreak report | **03** |


**INTEGRATED DISEASE SURVEILLANCE PROGRAMME**
**NATIONAL CENTRE FOR DISEASE CONTROL**
22 Sham Nath Marg, Civil Lines, Delhi-110054
*Tel No. 23913148, Fax No. 23922677; www.idsp.nic.in*

# 49th Week

## District wise disease alerts/outbreaks reported in the 49th week 2022

### 49th Week Map

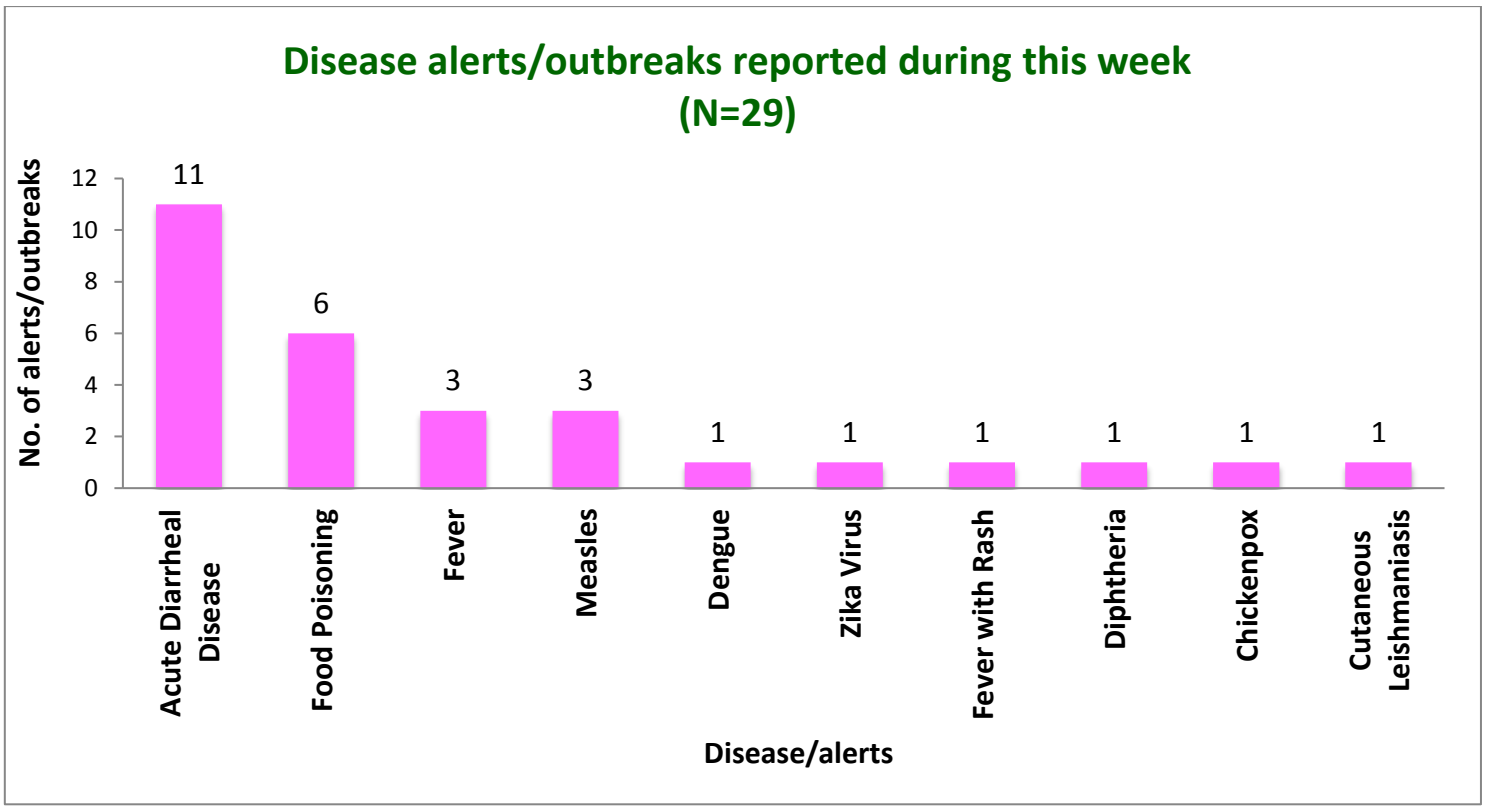


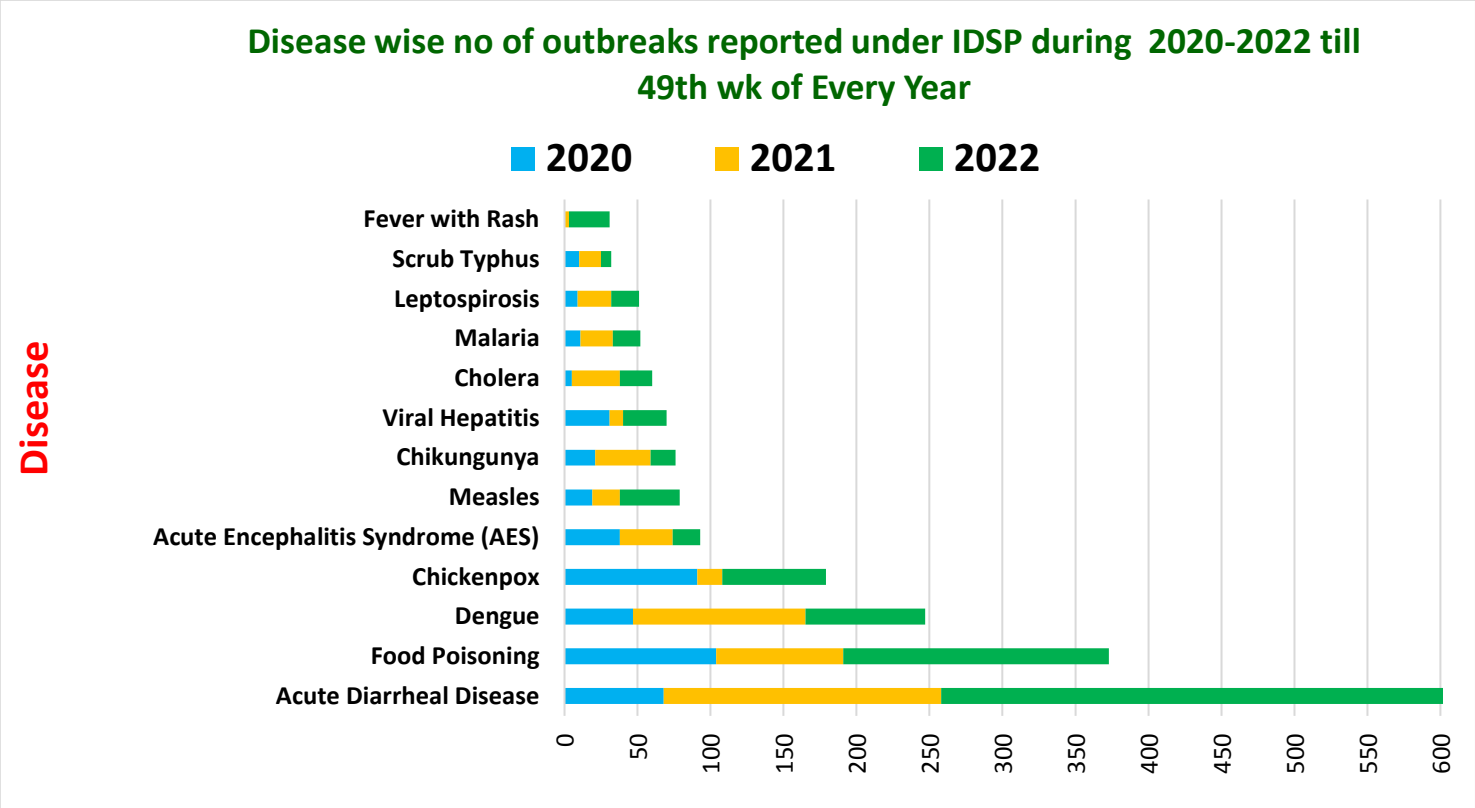

| Unique ID. | Name of State/UT | Name of District | Disease/ Illness | No. of Cases | No. of Deaths | Date of Start of Outbreak | Date of Reporting | Current Status | Comments/ Action Taken |
|---|---|---|---|---|---|---|---|---|---|
| **AS/MAR/2022/49/959** | **Assam** | **Marigaon** | **Acute Diarrheal Disease** | 15 | 00 | 01-12-2022 | 09-12-2022 | Under Control | Cases reported from Jagibhakat SD/ Jhargaon BPHC. Cases presented with what symptoms All had mild symptoms of stomachache and diarrhea. Two water samples sent to DPHL, Morigaon. Result – one sample was unsatisfactory for drinking by H2S test. District RRT investigated the outbreak. Health education was given. Active case search was done in affected area. Paramedical Staffs were engaged for strict vigilance in that area for any fresh cases for 7 days. Awareness activities were conducted on Food washing, safe drinking water, hand washing, hygiene in that affected area and ask to seek medical attention immediately if any unusual happens. |
| **BH/JAH/2022/49/960** | **Bihar** | **Jehanabad** | **Measles** | 06 | 00 | 07-04-2022 | 08-12-2022 | Under Control | Cases reported from village- Bhabanpura, PHC- Ghoshi, Subdistrict- Ghoshi with symptoms of fever with rash. Six serum samples were sent to KGMU, Lucknow for IgM ELISA, where three tested positive for measles. District RRT investigated the outbreak. Health education was given. All cases treated symptomatically. Vitamin A dose given. |

| | | | | | | | | | |
|---|---|---|---|---|---|---|---|---|---|
| **CT/DHM/2022/49/961** | **Chhattisgarh** | **Dhamtari** | **Acute Diarrheal Disease** | 103 | 00 | 13-10-2022 | 06-12-2022 | Under Control | Cases reported from Village Deori, Block Dhamtari Rural District Dhamtari with symptoms of vomiting, diarrhea, abdominal pain and gastritis. Three water samples collected and sent to PHE in which coliform was found in two samples. District RRT investigated the outbreak. Health education was given. Chlorine and zinc tablets were distributed during the survey to all the houses during the survey and affected people were advised to drink boiled water. |
| **CT/SHM/2022/49/962** | **Chhattisgarh** | **Dhamtari** | **Acute Diarrheal Disease** | 207 | 00 | 19-09-2022 | 06-12-2022 | Under Control | Cases reported from Village Madeli, Block Kurud, District Dhamtari with vomiting, diarrhea and abdominal pain. One stool sample sent in Pvt Lab of Dhamtari for stool culture but no organism growth was found. Eight water samples collected and sent to PHE Lab in which 3 water samples were found non potable. District RRT investigated the outbreak. Health education was given.<br>Chlorine Tablets and ORS distributed in affected area. Water disinfected with bleaching powder. Pipeline leakage repair was done by the PHE. |
| **CT/RGR/2022/49/963** | **Chhattisgarh** | **Raigarh** | **Acute Diarrheal Disease** | 58 | 00 | 06-12-2022 | 06-12-2022 | Under Control | Cases reported from Chaple, Kharasia and block Loing with diarrhea. District RRT investigated the outbreak. Health education was given, health camp organized. Door to Door survey done by Medical Officer along with District Epidemiologist and health team and symptomatic treatment given to affected. |

| | | | | | | | | | |
|---|---|---|---|---|---|---|---|---|---|
| **KN/CHI/2022/49/964** | **Karnataka** | **Chitradurga** | **Food Poisoning** | 54 | 00 | 04-12-22 | 04-12-22 | Under Surveillance | Cases reported from Village Bharamasagara/ Kogunde, PHC/CHC Kogunde, Taluk Chitradurga, District Chitradurga. Cases reported with history of vomiting, loose stool, pain abdomen, headache etc., after consumption of food in marraige on 4/12/2022 around 12pm to 3pm. Eleven water and Two stool samples collected and sent to DPHL Chitradurga, no growth found in stool sample and all water samples found fit for drinking purpose. District RRT investigated the outbreak. Health education was given. |
| **KN/CMN/2022/49/965** | **Karnataka** | **Chamarajanagar** | **Acute Diarrheal Disease** | 26 | 00 | 04-12-22 | 08-12-22 | Under Surveillance | Cases reported from Village Dodda-Nayaka Street (10th Ward), PHC/CHC UPHC Kollegal, Taluk Kollegal, District Chamarajanagara. Cases reported with Diarrhea and vomiting. Twenty Three water samples collected and sent to UPHC Kollegal where all found non-potable for consumption. District RRT investigated the outbreak. Health education was given |
| **KN/KOL/2022/49/966** | **Karnataka** | **Kolar** | **Chickenpox** | 11 | 00 | 04-12-22 | 05-12-22 | Under Surveillance | Cases reported from Village M. Venkatapura, PHC/CHC Byarakur, Taluk Mulbagal, District Kolar. 11 cases reported with vesicles, headache and fever. Three blood sent to DPHL Kolar, where all samples tested positive. District RRT investigated the outbreak. Health education was given. Routine Fever and contact survey was carried out in the Village. Isolation of active cases was done. |

| | | | | | | | | | |
|---|---|---|---|---|---|---|---|---|---|
| **KN/MNY/2022/49/967** | **Karnataka** | **Mandya** | **Fever** | 36 | 00 | 05-12-22 | 09-12-22 | Under Surveillance | Cases reported from Village- K.M Doddi A, PHC/CHC- K.M Doddi, CHC- Taluk Maddur, District- Mandya with fever. Five blood, Fifteen RAT Samples and Thirty six samples collected and sent to DSL Mandya, where all five Blood Sample collected for Dengue & Chikungunya tested negative, 15 tested for RAT came Covid negative and 36 Blood Smear Collected were negative. District RRT investigated the outbreak. Health education was given. |
| **KN/RCR/2022/49/968** | **Karnataka** | **Raichur** | **Food Poisoning** | 18 | 00 | 06-12-22 | 07-12-22 | Under Control | Cases reported from Village Gillesugur Camp, PHC/CHC Gillesugur, Taluk Raichur, District Raichur with pain abdomen and vomiting. One water sample collected and sent to DSL Raichur, and found unfit for consumption. District RRT investigated the outbreak. Health education was given. |
| **KN/RCR/2022/49/969** | **Karnataka** | **Raichur** | **Food Poisoning** | 18 | 00 | 06-12-2022 | 07-12-2022 | Under Control | Cases reported from Village Gillesugur Camp, PHC Gillesugur, Taluk Raichur, District Raichur. All cases had mild abdominal pain. One water sample collected and sent to DSL Raichur, where it was found fit for drinking by H2S method. District RRT investigated the outbreak. Health education was given. Distribution of ORS packets was done. |
| **KN/RCR/2022/49/970** | **Karnataka** | **Raichur** | **Zika Virus** | 01 | 00 | 15-11-22 | 09-12-22 | Under Surveillance | Cases reported from Village- Koli Camp, PHC/CHC- Kallur, Taluk- Manvi, District- Raichur. Patient had history of Fever, vomiting, loose stools & headache. One blood and Urine sample collected and sent to RCVRDL, NIV Pune, which tested positive for zika virus. District and state RRT investigated the outbreak. Health education was given. Larva Survey, source reduction activity, fever surveillance, indoor fogging was done. Fever clinic opened in Anganwadi center. |

| | | | | | | | | | |
|---|---|---|---|---|---|---|---|---|---|
| **KN/TUM/2022/49/971** | **Karnataka** | **Tumakuru** | **Acute Diarrheal Disease** | 11 | 00 | 02-12-22 | 05-12-22 | Under Control | Cases reported from PHC Kuppur and one case admitted at GH Chikkanayakana Halli with vomiting, loose motions and pain abdomen. District RRT investigated the outbreak. Health education on personal hygiene and sanitation was given to the village authorities, ORS sachets were distributed and health workers were advised to keep watch on new cases and report immediately. |
| **KL/ALP/2022/49/972** | **Kerala** | **Alappuzha** | **Acute Diarrheal Disease** | 161 | 00 | 02-12-22 | 13-12-22 | Under Surveillance | Cases reported from Alappuzha Municipality Women and child hospital- Zakariya ward and Beech ward, SC Laganath, District Alappuzha. Twelve watr and Thirteen stool samples tested, where three stool samples found positive for Noro virus and one for Entero virus. District RRT investigated the outbreak. Health education was given. |
| **KL/MLP/2022/49/973** | **Kerala** | **Malappuram** | **Food Poisoning** | 16 | 00 | 29-10-22 | 09-12-22 | Under Surveillance | Cases reported from Village Chelembra, SC Pullipparambu, PHC Chelembra, Block Kondotty, District Malappuram. One water sample tested, which showed presence of coliforms. District RRT investigated the outbreak. Health education was given. |
| **KL/MLP/2022/49/974** | **Kerala** | **Malappuram** | **Food Poisoning** | 70 | 00 | 29-10-22 | 09-12-22 | Under Surveillance | Cases reported from Village Vengara, SC Valiyora, PHC Vengara, Block Vengara, District Malappuram. Two water samples tested which showed presence of coliforms and sample found unsatisfactory for drinking purposes. District RRT investigated the outbreak. Health education was given. |
| **KL/MLP/2022/49/975** | **Kerala** | **Malappuram** | **Measles** | 30 | 00 | 13-11-22 | 09-12-22 | Under Surveillance | Cases reported from Village Pookkottur, SC Mundithodika, SC Pullara, MC Pookkottur, Block Pookkottur, District Malappuram. Ten samples tested positive for PCR Measles in State PH Lab Trivandrum. District RRT investigated the outbreak. Health education was given. |

| | | | | | | | | | |
|---|---|---|---|---|---|---|---|---|---|
| **KL/MLP/2022/49/976** | **Kerala** | **Malappuram** | **Measles** | 28 | 00 | 14-11-22 | 09-12-22 | Under Surveillance | Cases reported from SC Main Centre Malappuram Municipality, UPHC Malappuram, Block Pookkottur, District Malappuram. Eleven samples collected and tested positive for measles PCR. District RRT investigated the outbreak. Health education was given. |
| **KL/MLP/2022/49/977** | **Kerala** | **Malappuram** | **Cutaneous Leishmaniasis** | 02 | 00 | 18-11-22 | 07-12-22 | Under Surveillance | Cases reported from SC Kalkkulam, CHC Karulai, Block Chungathara, District Malappuram. Two Skin Biopsy samples collected and tested PCR positive at VCRC Kottayam. District RRT investigated the outbreak. Health education was given. |
| **KL/PLK/2022/49/978** | **Kerala** | **Palakkad** | **Food Poisoning** | 13 | 00 | 07-12-22 | 10-12-22 | Under Control | Cases reported from Village Vadakarapathy, SC Kozhipara, Ahalia IIT Palakkad, CHC Nanniyode, FHC Ozhalapathy, District Palakkad. Water samples sent for lab investigation found unsatisfactory for consumption purposes. District RRT investigated the outbreak. Health education was given. |
| **KL/TRC/2022/49/979** | **Kerala** | **Thrissur** | **Acute Diarrheal Disease** | 66 | 00 | 24-11-22 | 10-12-22 | Under Surveillance | Cases reported from CHC Ollur, Thrissur Corporation, District Thrissur. Four stool samples sent to GMC Thrissur and NIV Alappuzha, where two samples came culture positive for Nontyphoidal Salmonella from TSR MCH. Samples found (NIV ALP) negative for Entero virus & Norovirus. District RRT investigated the outbreak. Health education was given. |

| | | | | | | | | | |
|---|---|---|---|---|---|---|---|---|---|
| **MH/AMR/2022/49/980** | **Maharashtra** | **Amravati** | **Acute Diarrheal Disease** | 61 | 00 | 06-12-22 | 07-12-22 | Under Control | Cases presented to Jivanpura (urban Area), Block-Achalpur,, Amaravati with following symptoms- Loose Motion, Vomiting, Nausea, abdominal pain, fever etc. Cases consumed food – jalebi, rabadi, dal, rice, mix veg, curd pannervada on the event of engagement function at Anil Inn mangalam Astamasiddhi. Food was prepared at 11.00 am on 02/12/2022 & consumed on 02/12/2022 at 2.30 pm. Food was consumed by 1050 people and 61 were affected. No Food Sample & human samples were collected. Public Health Action taken were- Field epidemiological investigation done on same day, immediate admission at SDH. Chlorination of drinking water in affected area, House to house Survey, Health Education about food eating during summer season, food preparation & personal hygiene was given. |
| **TN/VIR/2022/49/981** | **Tamil Nadu** | **Virudhunagar** | **Fever** | 12 | 00 | 30-11-2022 | 07-12-2022 | Under Control | Cases reported with fever with thrombocytopenia, headache, giddiness from village- Enjar, SC- Naduvapatti, PHC- Krishnaperi of district Virudhunagar. Eight blood samples taken, where three tested IgM Dengue Positive and one tested positive for typhoid by Widal test. District RRT investigated the outbreak. Health education was given. House to House Fever surveillance conducted. Source reduction done. 427 Houses were covered with Antilarval work. Indoor and Outdoor thermal fogging done. Pipeline leakages was detected and the local body was instructed to rectify that immediately. OHT cleaned and chlorination done in the affected village. |

| DISEASE OUTBREAKS OF PREVIOUS WEEKS REPORTED LATE | | | | | | | | |
|---|---|---|---|---|---|---|---|---|
| Unique ID. | Name of State/UT | Name of District | Disease/ Illness | No. of Cases | No. of Deaths | Date of Start Outbreak | Current Status | Comments/ Action Taken |
| **CT/DUR/2022/49/982** | **Chhattisgarh** | **Durg** | **Acute Diarrheal Disease** | 194 | 00 | 23-11-2022 | Under Control | Cases reported from UPHC Baikunthdham with vomiting, fever, loose stools and pain abdomen. 53 samples of water collected for testing by nagar nigam bhilai. Stool samples were collected and sent to aiims raipur for cultre sensitivity test. On 25.11.2022 formation of special task team done by Chief Medical Officer, Durg with dean of CCM Medical College, Durg in which one md medicine, md pediatrics, psm and microbiology department were included. The team visited the affected area and discussed about clinical and field practices to be implemented in affected area. Houshold survey, distribution of ORS, zinc tablets, chlorine tablets was done. Emergency call centre and base camp was established at UPHC Baikunthdham. |
| **DD/DMN/2022/49/983** | **The Dadra And Nagar Haveli And Daman And Diu** | **Dadra And Nagar Haveli** | **Acute Diarrheal Disease** | 10 | 00 | 12-11-2022 | Under Control | Cases with vomiting, pain abdomen and loose motions were reported from Kamleshbhai ki chawl, Dadra. Affected patients' Stool samples and affected area's water samples were taken for laboratory investigation. Patients found negative for Cholera. Water samples found not suitable for drinking from affected area. Most probable chances of Outbreak would be by contaminated food and drinking water consumption. District RRT investigated the outbreak. Health education was given. Team recommended that the hygienic practices should be communicated in the affected area with behavior change communication to the affected local community. |
| **MH/KOP/2022/49/984** | **Maharashtra** | **Kolhapur** | **Dengue** | 32 | 00 | 28-10-2022 | Under Control | Cases with fever and bodyache were reported from Block Panhala, where larval density was found to be raised. Entomological indices being HI-4.84, BI-4.84 and CI-2.47 and the affected area being high risk, as it's a center area where people from all over city and neighboring district visit in view of commercial point of view. District RRT investigated the outbreak. Health education was given. |

| | | | | | | | | |
|---|---|---|---|---|---|---|---|---|
| **MH/LTR/2022/49/985** | **Maharashtra** | **Latur** | **Fever** | 19 | 00 | 30-11-2022 | Under Control | Cases reported from Vaishali Nagar, in Latur Block area, Sub center Babhalgaon, PHC Bori with fever less than 7 days. Nine blood serum sample tested for Chikungunya at Sentinel Testing Lab, Nanded from which eight people were found Chikungunya Positive by IgM ELISA. Blood serum for malaria sample of 10 people tested by DMO office Latur were all found negative by peripheral smear. District RRT investigated the outbreak. Health education was given. All necessary actions like fever survey, Container survey, fogging, abetting, IEC, sanitation survey were undertaken as per state guidelines. |
| **UP/KAJ/2022/49/986** | **Uttar Pradesh** | **Kannauj** | **Diphtheria** | 10 | 00 | 15-09-2022 | Under Control | Cases reported from village- Mayapurwa, SD-Chhibramau, district –Kannauj with fever and sore throat. 10 samples collected and sent to Dept. of Microbiology KGMU, Lucknow for testing, in which 01 patient, the close contact of the deceased was found Positive for Corynebacterium diphtheria on 22.09.2022. Thus 1 case lab confirmed & another 1 (the deceased) epidemiologically linked to the lab confirmed case. District RRT investigated the outbreak. Health education was given. |
| **UP/KAJ/2022/49/987** | **Uttar Pradesh** | **Kannauj** | **Fever with Rash** | 11 | 00 | 12-10-2022 | Under Control | Cases reported from village- Dunduwa Buzurg, Block Talgram, district Kannauj. Total 11 suspected children with Measles like symptoms were reported in the area. Serum samples of five children and Throat swab samples of two children, a total of seven samples were collected on 14.10.2022 and sent to Lab for serological and virological testing where five children were found Measles Positive by PCR on 29.10.2022. District RRT investigated the outbreak. Health education was given. |

## COVID-19 STATUS

COVID-19 was declared as a pandemic on 11th March, 2020. The States have been reporting the COVID-19 cases and deaths on a real-time basis and the same was being updated on the website of Ministry of Health and Family Welfare. This is made available on public domain and can be accessed through https://www.mohfw.gov.in/