WEEKLY OUTBREAK REPORT

Disease Alerts/Outbreaks reported and responded to by States/UTs through Integrated Disease Surveillance Program (IDSP)

(19th December 2022 to 25th December 2022)

51st Week

District wise disease alerts/outbreaks reported in the 51st week 2022

51st Week Map

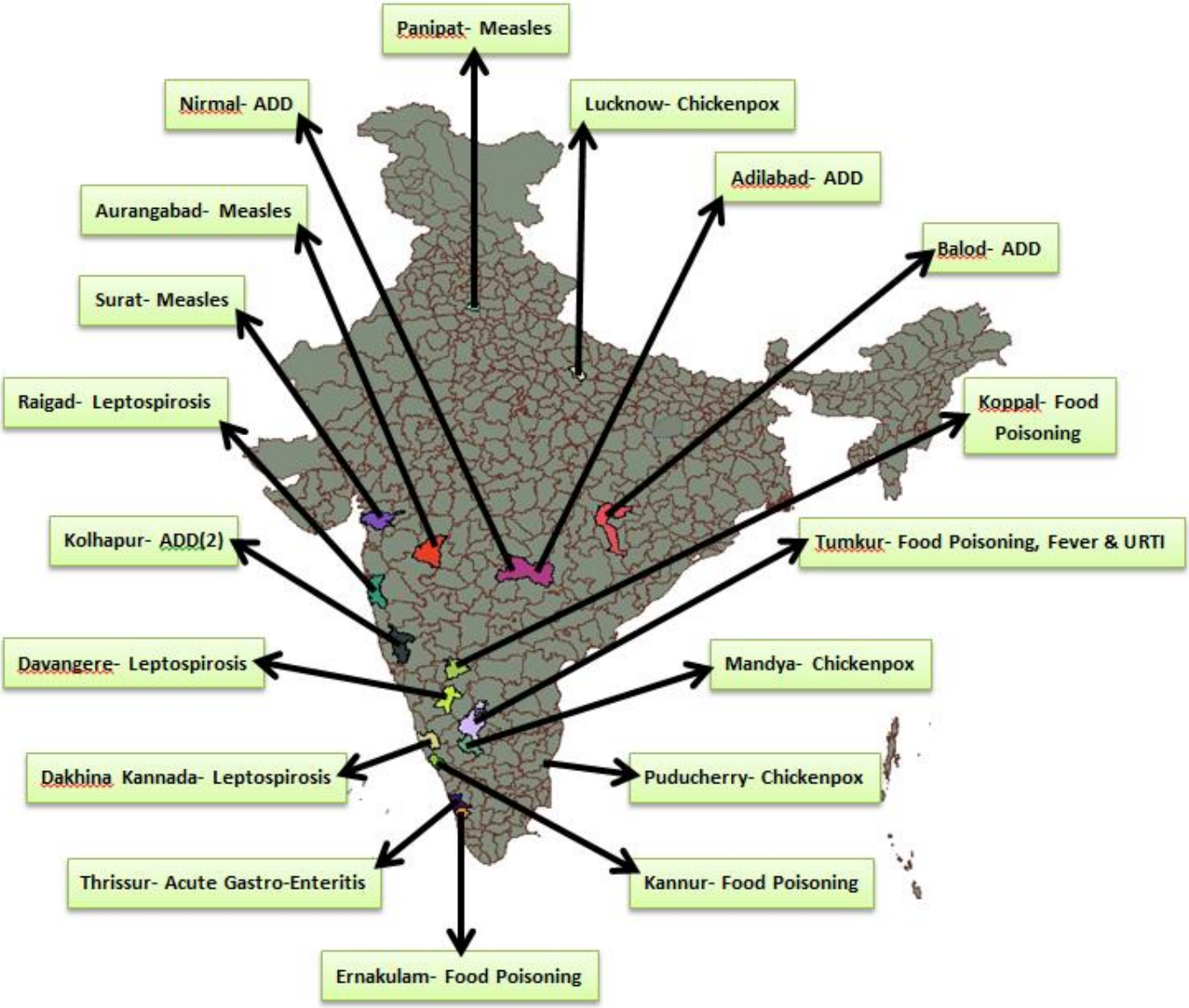

Reporting Status of States/UT's	
No. of States/UT's Submitted outbreak report (including NIL report)	**14**
No. of States/UT's Submitted 'NIL' outbreak report	**02**

INTEGRATED DISEASE SURVEILLANCE PROGRAMME
NATIONAL CENTRE FOR DISEASE CONTROL
22 Sham Nath Marg, Civil Lines, Delhi-110054
Tel No. 23913148, Fax No. 23922677; www.idsp.nic.in

51st Week

District wise disease alerts/outbreaks reported in the 51st week 2022

51st Week Map

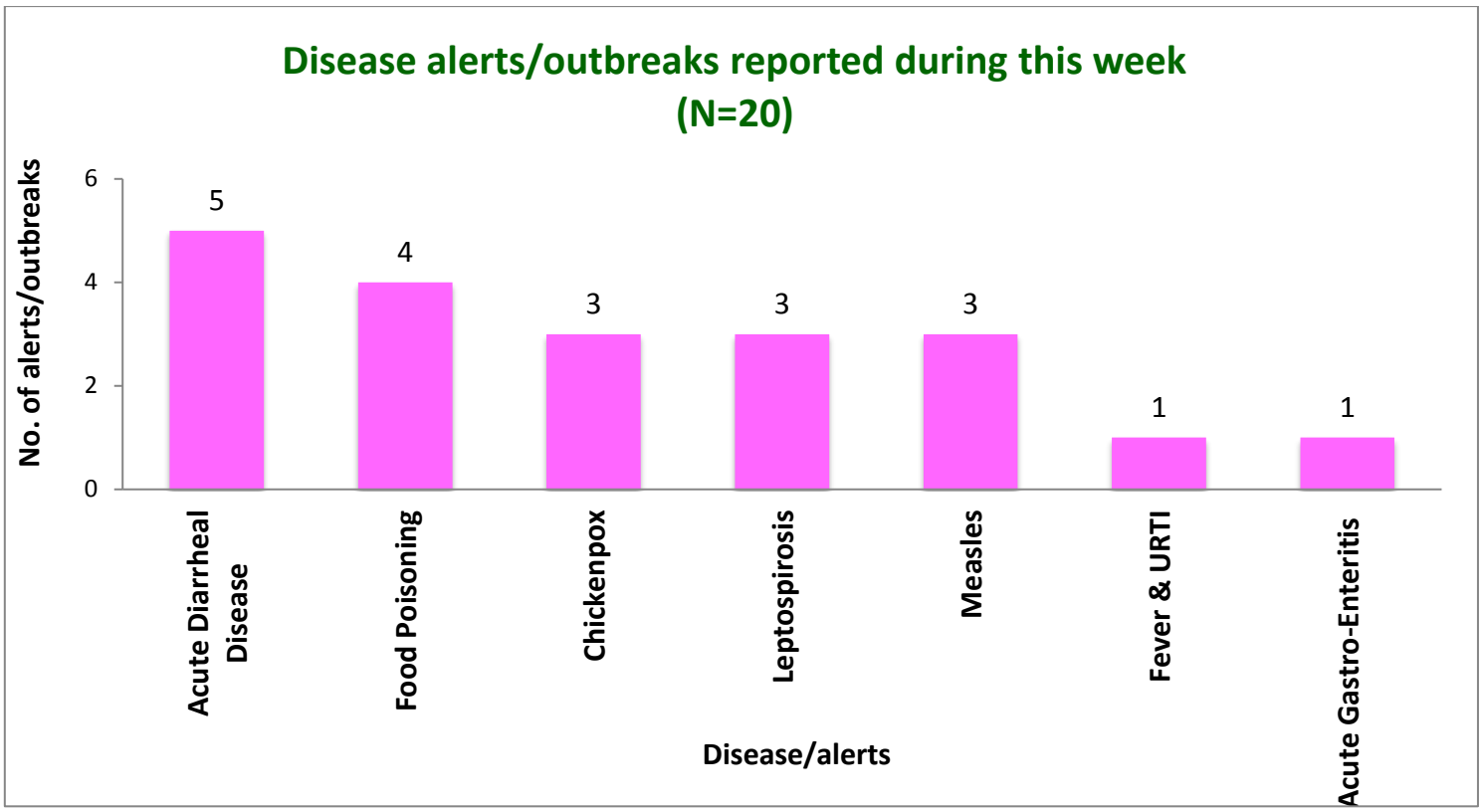

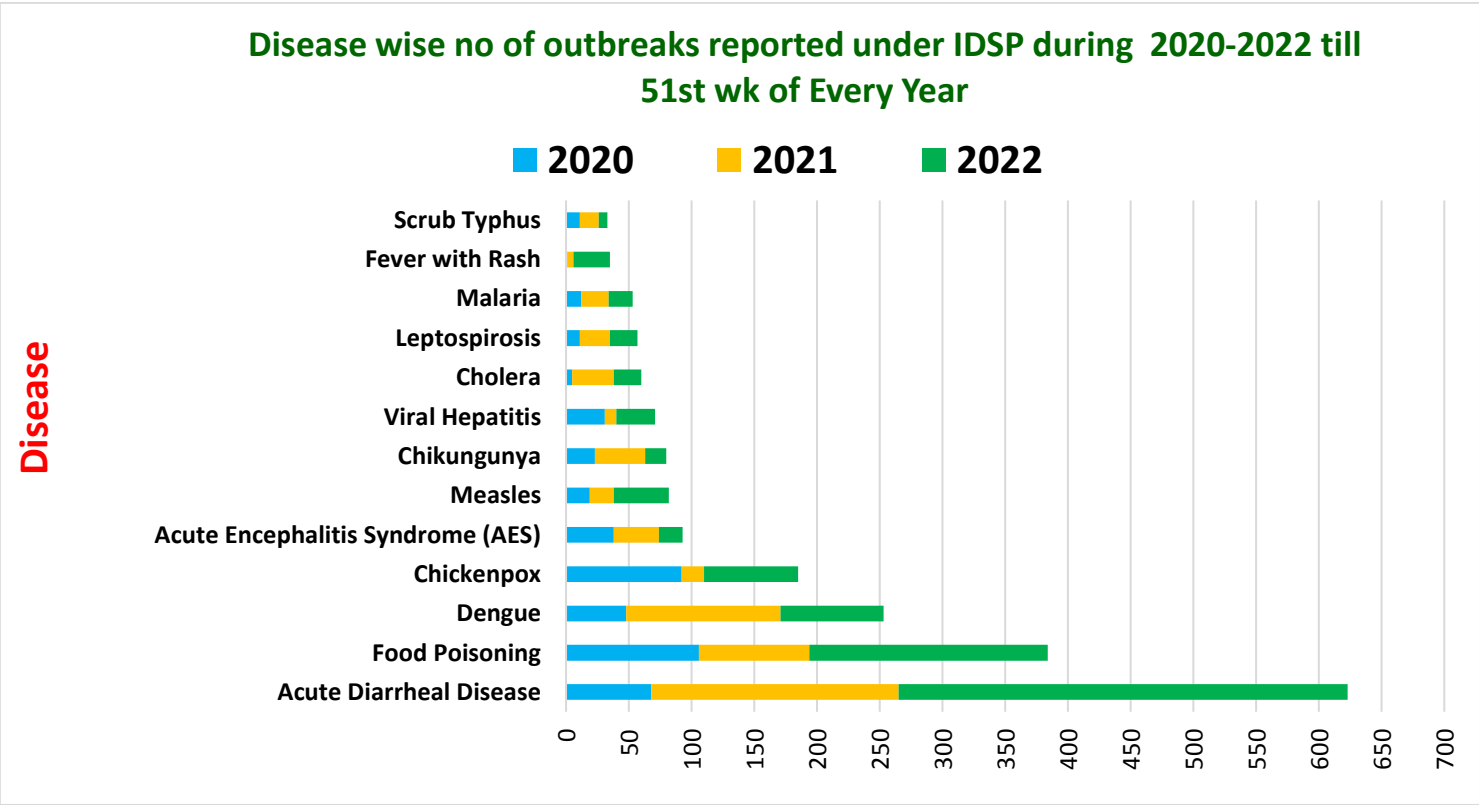

Unique ID.	Name of State/UT	Name of District	Disease/ Illness	No. of Cases	No. of Deaths	Date of Start of Outbreak	Date of Reporting	Current Status	Comments/ Action Taken
CT/BLD/2022/51/999	**Chhattisgarh**	**Balod**	**Acute Diarrheal Disease**	15	00	19-12-2022	20-12-2022	Under Control	Cases reported from village Khanharpuri /Block- Guru with loose motions, pain abdomen and vomiting. Seven water sample sent to PHE balod. All water samples found safe for drinking. District RRT investigated the outbreak. Health Education given in village.
HR/PNP/2022/51/1000	**Haryana**	**Panipat**	**Measles**	07	00	03-12-22	20-12-22	Under Control	Cases reported from Area VPO Jattal, Shiv nagar and ara azad nagar Panipat, PHC/CH Kawi/Madlauda, District Panipat with fever and rashes. District RRT investigated the outbreak. Health education was given. Symptomatic treatment was given. Vitamin A prophylaxis given to suspected.
KN/DVA/2022/51/1001	**Karnataka**	**Davangere**	**Leptospirosis**	01	01	19-12-22	20-12-22	Under Surveillance	Cases reported from Village Suresh Nagara, PHC/CHC SMK Nagara, Taluk Davangere, District Davangere. Patient suffered from nausea, breathlessness and tachycardia. One sample collected and sent to Yenapoya Medical College Hospital, tested positive for leptospirosis. The deceased was a 28 years old female. District RRT investigated the outbreak. Health education was given.
KN/DKK/2022/51/1002	**Karnataka**	**Dakhina Kannada**	**Leptospirosis**	01	01	24-11-22	20-12-22	Under Control	Cases reported from Village/PHC/CHC Sarve, Taluk Puttur, District Dakshina Kannada. Patient reported with symptoms of fever, cough, pain in the abdomen. One blood sample collected and sent to DPHL Dakshin Kannada, tested positive for leptospirosis. The deceased was a 57years old male. District RRT investigated the outbreak. Health education was given.

KN/KPP/2022/51/1003	**Karnataka**	**Koppal**	**Food Poisoning**	20	00	19-12-22	20-12-22	Under Control	Cases reported from Village Alawandi Village Beside the Government Hospital Alwandi, PHC/CHC Alawandi, Taluk Koppal, District Koppal. Cases reported from pre metric girls Govt. School, with symptoms of Vomiting, Headache, abdominal pain, dysentery /diarrhea. Two water samples collected and sent to DPHL Kolar and found SPP with H2S method. District RRT investigated the outbreak. Health education was given and instruction to warden regarding supply of chlorinated & filtered water, maintenance of hygiene while preparing food. proper storage of food grains in the hostel
KN/MNY/2022/51/1004	**Karnataka**	**Mandya**	**Chickenpox**	37	00	19-12-22	20-12-22	Under Surveillance	Cases reported from Village Chinakuralli, PHC/CHC Chinakuralli CHC, Taluk Pandavapura, District Mandya. Cases of fever with rashes reported from Karnataka public school Chinnakurali. Six blood samples collected and sent to NIV Bengaluru, where four samples tested positive for chickenpox. District RRT investigated the outbreak. Health education was given.
KN/TUM/2022/51/1005	**Karnataka**	**Tumkur**	**Food Poisoning**	80	00	15-12-22	20-12-22	Under Surveillance	Cases reported from Village/PHC/CHC SS Mutt, Taluk Tumkur, District Tumkur with fever, loose stools, vomiting and nausea from same school. One Vomitus, Thirteen water and Two stool samples collected, where one vomitus sample showed no growth after 48 hours of incubation, out of 13 water samples, six samples found to be non-potable by MPN Test and no enteric bacterial pathogens isolated in stool samples. District RRT investigated the outbreak. Health education was given.

KN/TUM/2022/51/1006	**Karnataka**	**Tumkur**	**Fever & URTI**	16	00	10-12-22	22-12-22	Under Surveillance	Cases reported from Village Aralikerehalli, PHC/CHC Kuppuru, Taluk C N Halli, District Tumkur with fever and cough. One stool and Five water samples sent to DPHL Tumkur where out of 5 water samples, 4 samples resulted non potable by MPN Test and the stool sample showed no enteric bacterial growth. District RRT investigated the outbreak. Health education was given. Chlorination of water supplies was carried out.
KL/ERN/2022/51/1007	**Kerala**	**Ernakulam**	**Food Poisoning**	23	00	18-12-22	26-12-22	Under Control	Cases reported from Ezhikkala, PHC Koonammavu, Kottuvally ward VII, District Ernakulam with pain abdomen and vomiting. District RRT investigated the outbreak. Health education was given.
KL/CNR/2022/51/1008	**Kerala**	**Kannur**	**Food Poisoning**	37	00	19-12-22	20-12-22	Under Surveillance	Cases reported from Village Makreri, SC Kozhikkilayi, PHC Peralassery, CHC/Block Irivery, District Kannur with vomiting and pain abdomen. District RRT investigated the outbreak. Health education was given.
KL/TRC/2022/51/1009	**Kerala**	**Thrissur**	**Acute Gastro-Enteritis**	22	00	05-12-22	27-12-22	Under Surveillance	Cases reported from CHC Thiruvilwamala, PHC Kuthampully, District Thrissur. Six stool samples collected and sent to GMC Thrissur which showed no growth. District RRT investigated the outbreak. Health education was given.
TL/NRL/2022/51/1010	**Telangana**	**Nirmal**	**Acute Diarrheal Disease**	16	00	17-12-2022	19-12-2022	Under Control	Cases reported from ZPHS, Khanapur, Pembi with vomiting, abdominal pain and headache. Two water samples sent to RWS lab and no pathogen was isolated. District RRT investigated the outbreak. Health education was given. DSO and Team visited ZPHS-Khanapur and created awareness on personal hygiene and conducted health camp.

TL/ADL/2022/51/1011	**Telangana**	**Adilabad**	**Acute Diarrheal Disease**	35	00	25-12-22	26-12-22	Under Control	Cases reported from Kasturba Ghandi Balika Vidyalay Hostel PHC Neradigonda, District Adilabad. Two food and one water samples collected and sent to RIMS Adilabad, where one food sample showed presence of staphylococcus aureus whereas the water sample showed no growth. District RRT investigated the outbreak. Health education was given.

DISEASE OUTBREAKS OF PREVIOUS WEEKS REPORTED LATE								
Unique ID.	**Name of State/UT**	**Name of District**	**Disease/ Illness**	**No. of Cases**	**No. of Deaths**	**Date of Start Outbreak**	**Current Status**	**Comments/ Action Taken**
GJ/SRT/2022/51/1012	**Gujarat**	**Surat**	**Measles**	15	00	01-11-2022	Under Control	Cases reported from Nava Nagar UHC, South East Zone of Surat Municipal Corporation, Surat with fever and rash. Index Case was Fatema Ahmad Asgar Shaikh, 03 Years 09 Months/Female. As per preliminary investigation fifteen cases of Measles reported in which 03 cases are Vaccinated as per Age and for rest cases vaccination status is unknown, so poor vaccination in area may contribute in spreading of Infection & play major part. District RRT investigated the outbreak. Health education was given. Surveillance for more cases & Immunization Session was conducted. Mobilization by Local leaders during RI Sessions. IEC done by involvement of local leaders, Maulana of Masjids & Private practioners, miking done by Maulana at Masjid during Namaz, message was shared in Gujarati and Hindi Language.
MH/AGB/2022/51/1003	**Maharashtra**	**Aurangabad**	**Measles**	06	00	02-12-2022	Under Control	Cases reported from AGMC-Vijayanagar health Centre in Aurangabad Municipal Corporation area with maculopapular rash and fever. Seven blood samples have been sent to NIV, Mumbai unit for examination where four samples were found measles positive. District RRT investigated the outbreak. Health education was given. Rapid Fever Survey was conducted. Special Isolation Ward has been set up for the treatment of the measles patients, special vaccination drive conducted in the affected areas.

MH/KOP/2022/51/1014	**Maharashtra**	**Kolhapur**	**Acute Diarrheal Disease**	16	00	07-12-2022	Under Control	Cases reported from PO- Khadule, SC: Kirave, PHC: Niwade, Tal: Gaganbawada, Dist: Kolhapur with symptoms of loose motions, abdominal pains, weakness etc. 12 water samples were collected and sent to DPHL, where out of 12 water samples three were found to be contaminated. District RRT investigated the outbreak. Health education was given. Valve leakages were repaired, House to house survey and chlorination of water samples carried out. Rapid & Daily Surveillance carried out from the onset of cases, Interruption of transmission by preventing the disease through Personal Protection, Health campaign through Davandi and Health Education, Symptomatic & prophylaxis Treatment of cases done, IEC activities strengthened.
MH/KOP/2022/51/1015	**Maharashtra**	**Kolhapur**	**Acute Diarrheal Disease**	50	00	05-12-2022	Under Control	Cases reported from PO- Blewadi masa/Allabad, SC: Blewadi masa, PHC: Senpati Kapashi, Tal: Kagal, Dist: Kolhapur with symptoms of loose motion, abdominal pains, weakness etc. Eight water samples and four stool samples were collected and sent to DPHL where all eight water samples were found to be contaminated but no organisms were grown in stool culture. District RRT investigated the outbreak. Health education was given. Active identification & controlling source of infection. Valve leakages were repaired, House to house survey and chlorination of water samples carried out Rapid & Daily Surveillance carried out from the onset of cases, Interruption of transmission by preventing the disease through Personal Protection, Health campaign through Davandi and Health Education, Symptomatic & prophylaxis Treatment of cases done, IEC activities strengthened.
MH/RGD/2022/51/1016	**Maharashtra**	**Raigad**	**Leptospirosis**	28	01	25-11-2022	Under Control	Cases reported from PO- Chinchoti, PHC- Revdanda, Taluka Alibag, District Raigad with symptoms of dyspnea, B/L leg swelling, Bodyache, Weakness etc. Total 28 Sample were sent to District Hospital Alibag Lab. for ELISA Test where two samples found positive. The decerased was Mr. Shankar Posu Patil, 90 year old male. District RRT investigated the outbreak. Health education was given. Rapid Fever Survey was conducted. IEC about not going to the field barefoot provided.

PN/POM/2022/51/1017	**Puducherry**	**Puducherry**	**Chickenpox**	15	00	30-11-2022	Under Control	Cases reported with fever and rash. The index case 6 yr old male child, student of GPS Vadamangalam, traced to Murungan koil street on 22nd Nov 2022. His mother suffered from Herpes Zoster for one week. Out of the 15 affected 3 children belonged to neighbouring Tamilnadu area and after line listing cross notified. The school children were screened for signs and symptoms of the chicken pox on 30th Nov 2022. Directorate of Education informed of the incidence and School closed for a week and disinfected. Active case search maintained for a period of 28 days. All cases isolated and managed symptomatically. All the school children of GPS Vadmangalam immunized for age. Relevant IEC/BCC activities carried out.
UP/LKW/2022/51/1018	**Uttar Pradesh**	**Lucknow**	**Chickenpox**	05	00	09-12-2022	Under Control	Cases reported from village- Kesari Kheda, Kudha, Mohanlalganj with fever and rash. 4 Samples out of total five were found positive for Varicella Zoster Virus. District RRT investigated the outbreak. Health education was given. A medical team under Dr Ashok Kumar, with LT & BHW was constituted and visited the affected area. Essential medicines have been distributed in the village. House to house surveillance has been done.

COVID-19 STATUS

COVID-19 was declared as a pandemic on 11th March, 2020. The States have been reporting the COVID-19 cases and deaths on a real-time basis and the same was being updated on the website of Ministry of Health and Family Welfare. This is made available on public domain and can be accessed through https://www.mohfw.gov.in/