WEEKLY OUTBREAK REPORT

Disease Alerts/Outbreaks reported and responded to by States/UTs through Integrated Disease Surveillance Program (IDSP)

(26th December 2022 to 1st January 2023)

52nd Week

District wise disease alerts/outbreaks reported in the 52nd week 2022

52nd Week Map

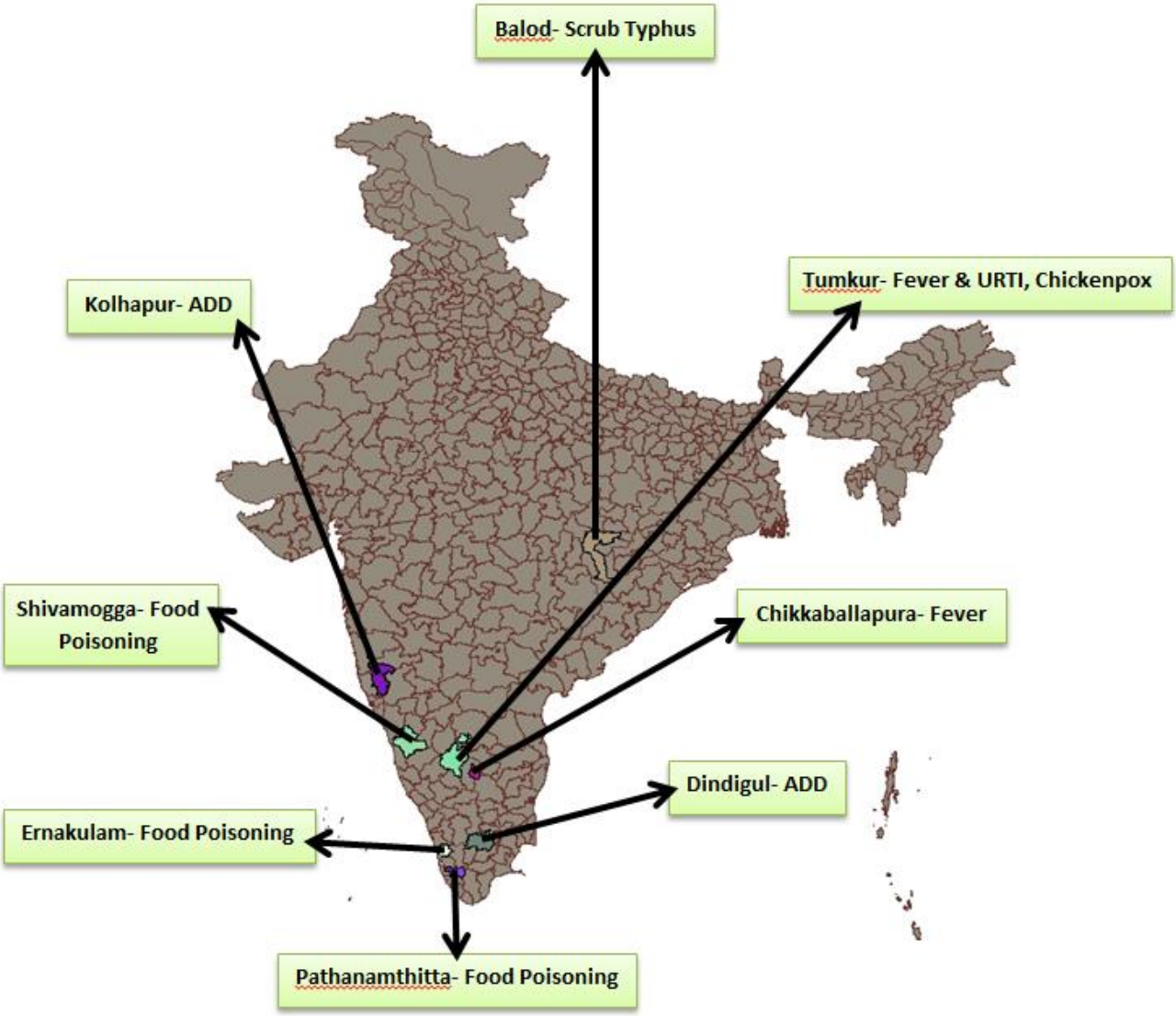

Reporting Status of States/UT's	
No. of States/UT's Submitted outbreak report (including NIL report)	
No. of States/UT's Submitted 'NIL' outbreak report	

INTEGRATED DISEASE SURVEILLANCE PROGRAMME
NATIONAL CENTRE FOR DISEASE CONTROL
22 Sham Nath Marg, Civil Lines, Delhi-110054
Tel No. 23913148. Fax No. 23922677: www.idsp.nic.in

52nd Week

District wise disease alerts/outbreaks reported in the 52nd week 2022

52nd Week Map

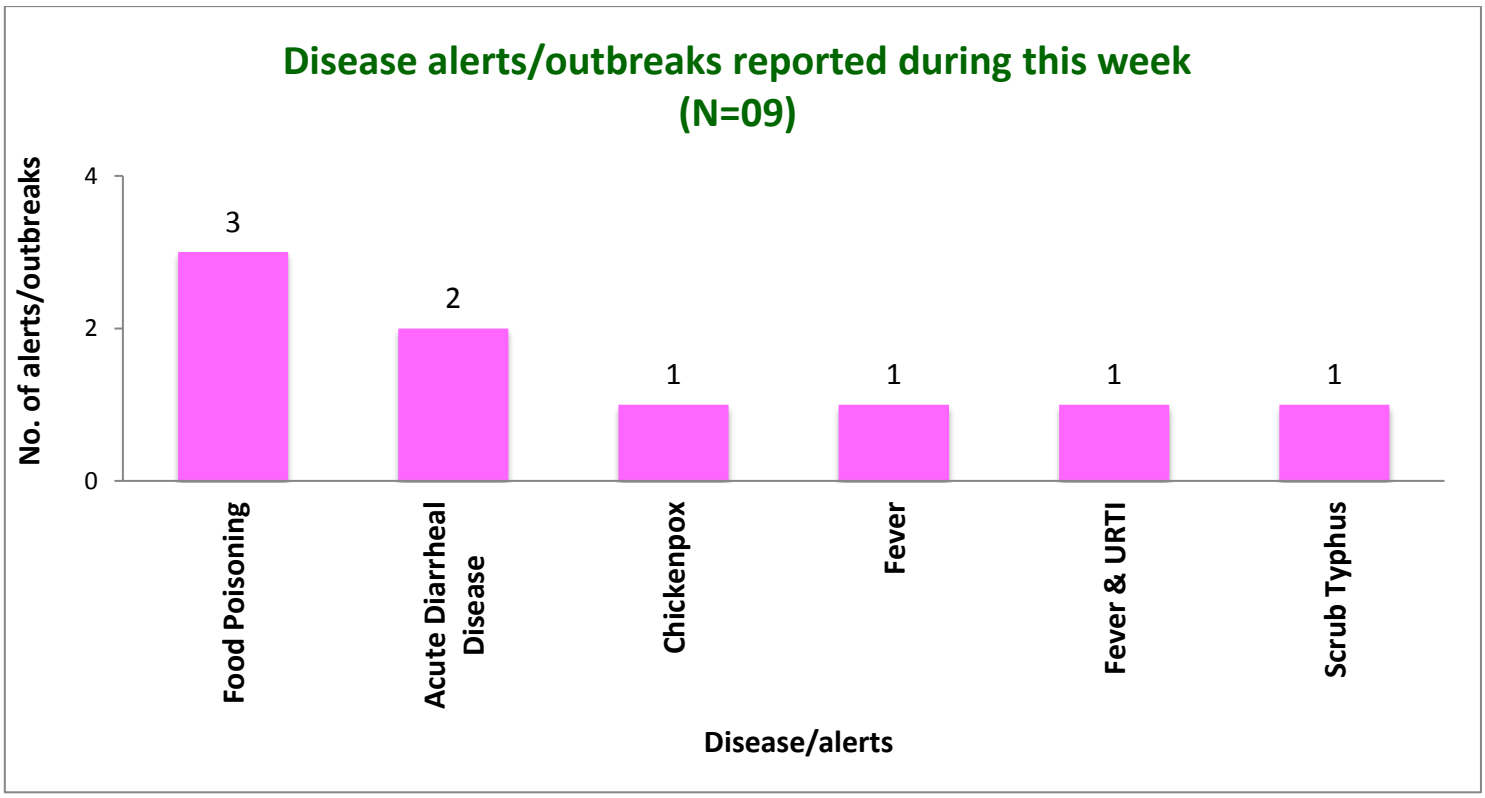

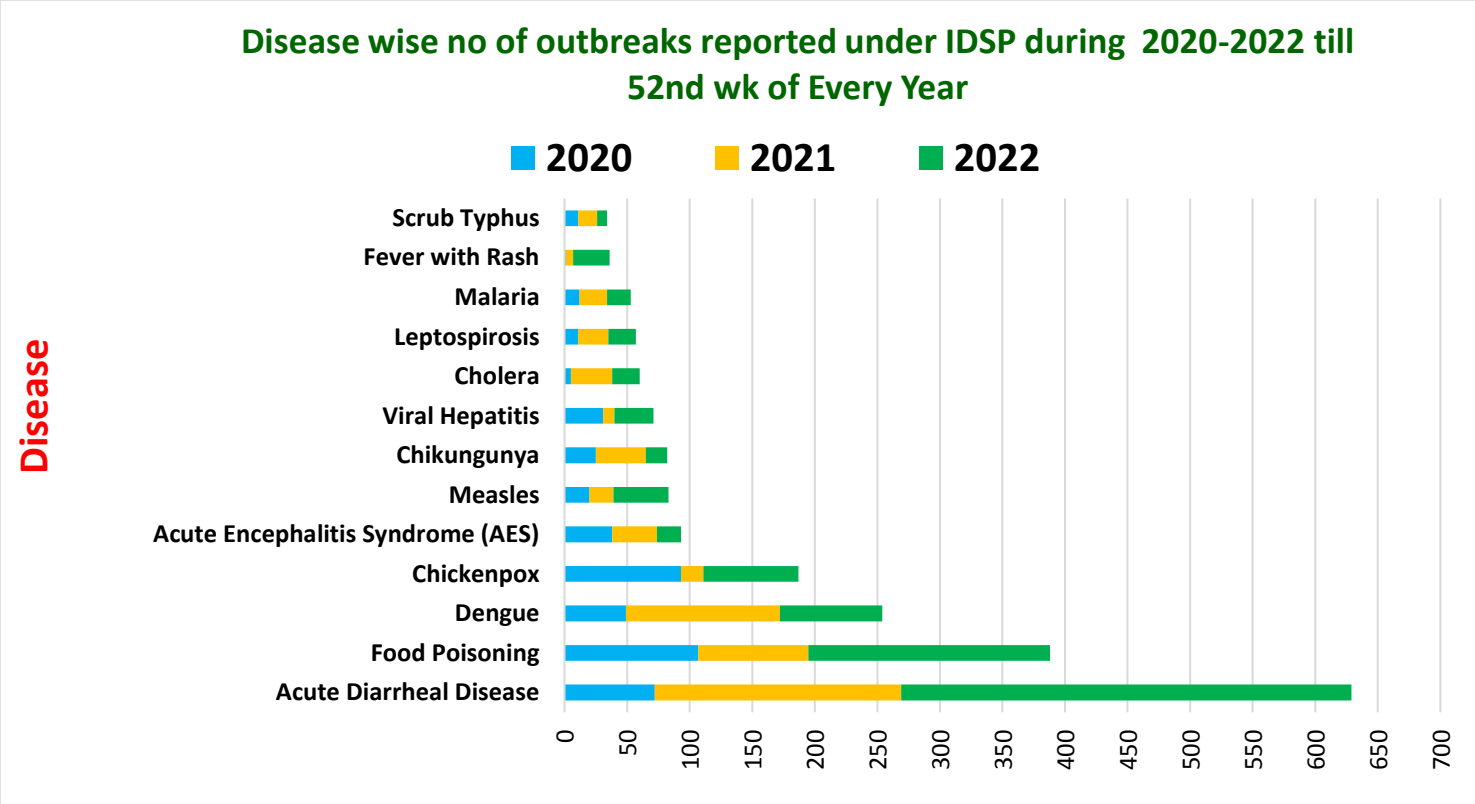

Unique ID.	Name of State/UT	Name of District	Disease/ Illness	No. of Cases	No. of Deaths	Date of Start of Outbreak	Date of Reporting	Current Status	Comments/ Action Taken
KN/CKR/2022/52/1019	**Karnataka**	**Chikkaballapura**	**Fever**	15	00	24-12-22	30-12-22	Under Control	Cases reported from Village S Devaganahalli, PHC/CHC Sadli, Taluk Sidlaghatta, District Chikkaballapura. Thirteen and Two blood samples collected and sent to DPHL Chikkaballapura, which tested negative for Dengue IgM ELISA. District RRT investigated the outbreak. Health education was given regarding use of mosquito repellants & use of safe drinking water. Fever & larva survey was done by health workers. Health check-up was done to all school children by the Sadli PHC Medical officer. Adviced for source reduction & larvae surveillance activities. Instructed to Gram Panchayath to take up fogging activity & maintain sanitation of the village.
KN/SHI/2022/52/1020	**Karnataka**	**Shivamogga**	**Food Poisoning**	25	00	26-12-22	28-12-22	Under Surveillance	Cases reported from Village Dasakoppa, PHC/CH Anadapura, Taluk Sagara, District Shivamogga with loose motions and vomiting after attending a religious ceremony and eating food from there. Three water samples collected and sent to DSL Shivamogga, where one sample found to be unsatisfactory for consumption by H2S method. District RRT investigated the outbreak. Health education was given.

KN/TUM/2022/52/1021	**Karnataka**	**Tumkur**	**Fever & URTI**	25	00	26-12-22	26-12-22	Under Surveillance	Cases reported from Village Mahalakshmi Nagar, PHC/CH Thippur, Taluk Gubbi, District Tumkur with fever and cough from Ambedekar Hostel, a residential school. Four water and Twenty five serum samples collected and sent to DPHL Tumkur, where two water samples were found to be non-potable and all serum samples tested negative for any pathogenic organism. District RRT investigated the outbreak. Health education was given.
KN/TUM/2022/52/1022	**Karnataka**	**Tumkur**	**Chickenpox**	12	00	25-12-22	29-12-22	Under Surveillance	Cases reported from Village Kote Beedi, SC Koratagere C, PHC/CHC Vadagere, Taluk Koratagere, District Tumkur with fever and rashes. Two blood samples collcted and sent to BMCRI which tested positive for chickenpox by IgM ELISA, and two water samples sent to DPHL Tumkur where both found non potable by MPN test. District RRT investigated the outbreak. Health education was given. Routine contact survey carried out in the affected area. Isolation of active cases. IEC activities regarding the disease & personal hygiene is given to all students and community.
KL/ERN/2022/52/1023	**Kerala**	**Ernakulam**	**Food Poisoning**	16	00	26-12-22	26-12-22	Under Control	Cases reported from Malayidamthuruth, THQH Perumbavoor, Perumbavur Municipality, District Ernakulam with vomiting and loose motions. Two water sample collected and sent to Regional public health lab Ernakulam, where both samples showed no growth of coliforms and were sterile. District RRT investigated the outbreak. Health education was given.

KL/PTH/2022/52/1024	**Kerala**	**Pathanamthitta**	**Food Poisoning**	23	00	29-12-22	02-01-22	Under Surveillance	Cases reported from SC Keezhvaipur, Ward affected-8, Panchayath Mallpally, Block Kunnamthanam, District Pathanamthitta with pain abdomen, vomiting and loose motions. Stool samples collected and sent to Public Health Laboratory, Kozhenchery and State Public Lab, where samples were found PCR negative for viral gastroenteritis and culture, negative for pathogens. District RRT investigated the outbreak. Health education was given.
MH/KOP/2022/52/1025	**Maharashtra**	**Kolhapur**	**Acute Diarrheal Disease**	44	2	28-12-2021	28-12-2021	Under Control	Cases reported from PO- Shindewadi, SC-Satave, PHC-Borpadale, Tal- Panhala, Dist-Kolhapur with symptoms of nausea, vomiting & loose motion etc. 11 water samples and three stool samples were collected and were sent to DPHL, out of 11 water samples 10 samples were contaminated whereas no organism growth was detected in stool culture. Two deceased were Ku. Ritu Suresh Pawra, 04yrs. Female and Mrs. Rajeshri Rajesh Pawar, 50yrs female. District RRT investigated the outbreak. Health education was given. Active identification and control of source of infection carried out. Valve leakages were repaired, Medichlor distribution to all the houses, house to house survey and chlorination of water samples carried out. Symptomatic and prophylactic treatment of cases and suspects done.

TN/DDG/2022/52/1026	**Tamil Nadu**	**Dindigul**	**Acute Diarrheal Disease**	48	0	28-12-2021	29-12-2021	Under Control	Cases reported from Village – Avarampatti, Subcenter – Mylapur with symptoms of vomiting and loose stools. Seven Stool and seven water samples were sent for investigation where they showed absence of Salmonell, Shigella, Vibrio cholera and pathogenic Escherichia coli. District RRT investigated the outbreak. Health education was given. Advised to chlorinate the drinking water. The entire area kept under surveillance by Health staff.

DISEASE OUTBREAKS OF PREVIOUS WEEKS REPORTED LATE

Unique ID.	Name of State/UT	Name of District	Disease/ Illness	No. of Cases	No. of Deaths	Date of Start Outbreak	Current Status	Comments/ Action Taken
CT/BLD/2022/52/1027	**Chhattisgarh**	**Balod**	**Scrub Typhus**	02	00	10-12-2021	Under Control	Cases reported from village Arajpuri and Bhimdo, Block-Dondilohara with fever. Two serum sample collected and sent to AIIMS Raipur which is found positive for Scrub typhus. District RRT investigated the outbreak. Health education was given. Door to door survey done.

COVID-19 STATUS

COVID-19 was declared as a pandemic on 11th March, 2020. The States have been reporting the COVID-19 cases and deaths on a real-time basis and the same was being updated on the website of Ministry of Health and Family Welfare. This is made available on public domain and can be accessed through https://www.mohfw.gov.in/