WEEKLY OUTBREAK REPORT

Disease Alerts/Outbreaks reported and responded to by States/UTs through Integrated Disease Surveillance Program (IDSP)

(28th February 2022 to 6th March 2022)

9th Week

District wise disease alerts/outbreaks reported in the 9th week 2022

9th Week Map

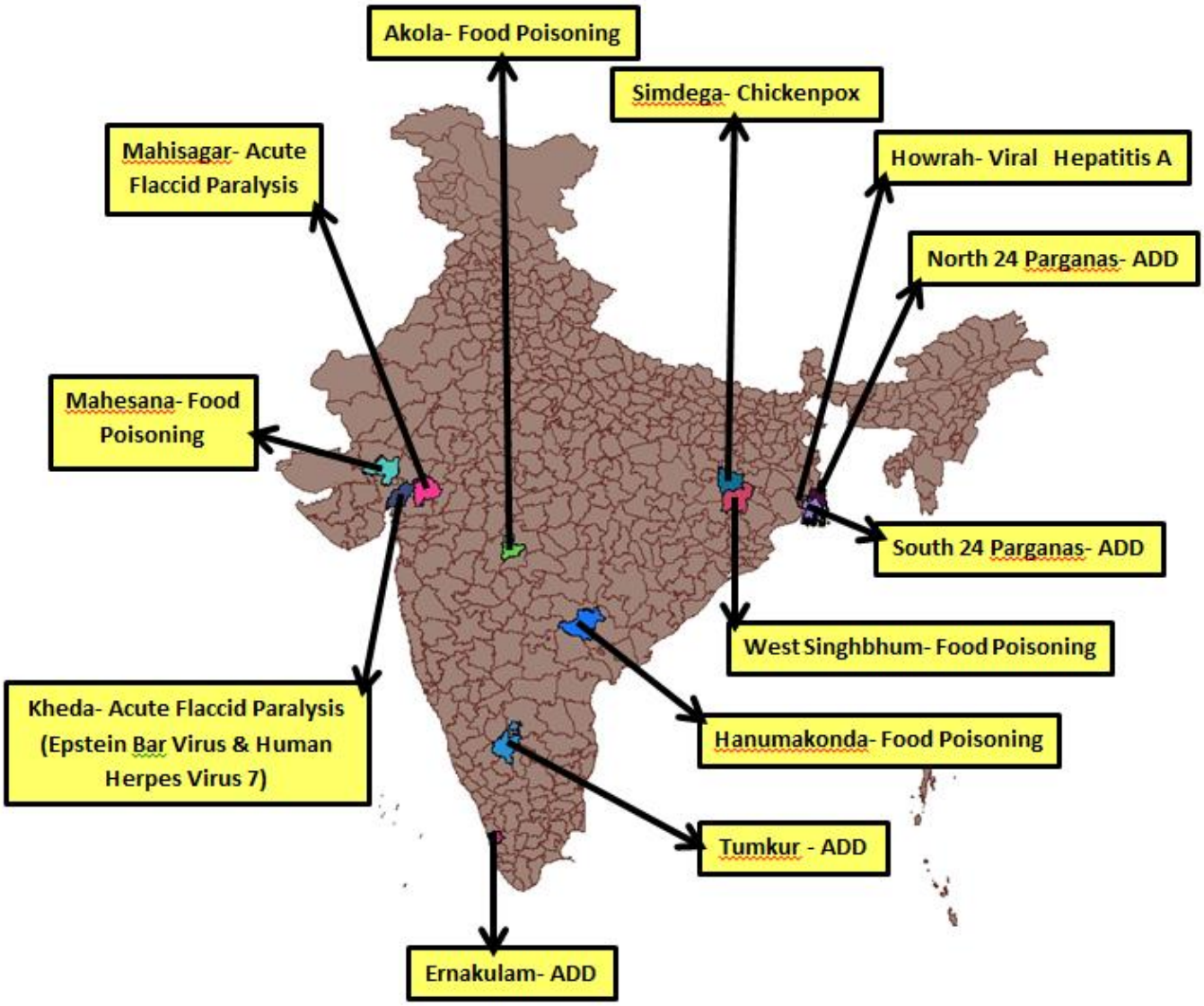

Reporting Status of States/UT's	
No. of States/UT's Submitted outbreak report (including NIL report)	15
No. of States/UT's Submitted 'NIL' outbreak report	07

INTEGRATED DISEASE SURVEILLANCE PROGRAMME
NATIONAL CENTRE FOR DISEASE CONTROL
22 Sham Nath Marg, Civil Lines, Delhi-110054
Tel No. 23913148, Fax No. 23922677; www.idsp.nic.in

9th Week

District wise disease alerts/outbreaks reported in the 9th week 2022

9th Week Map

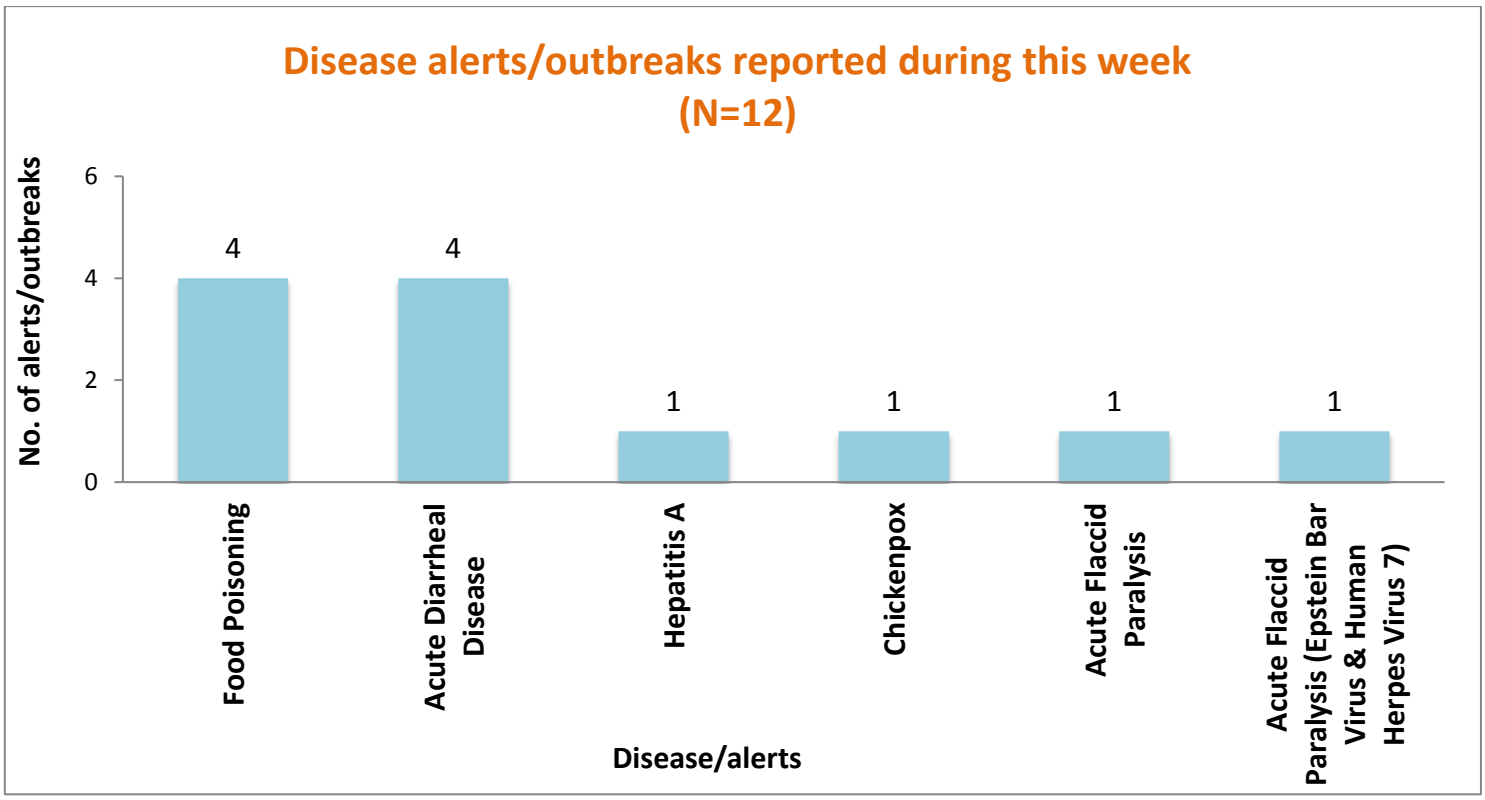

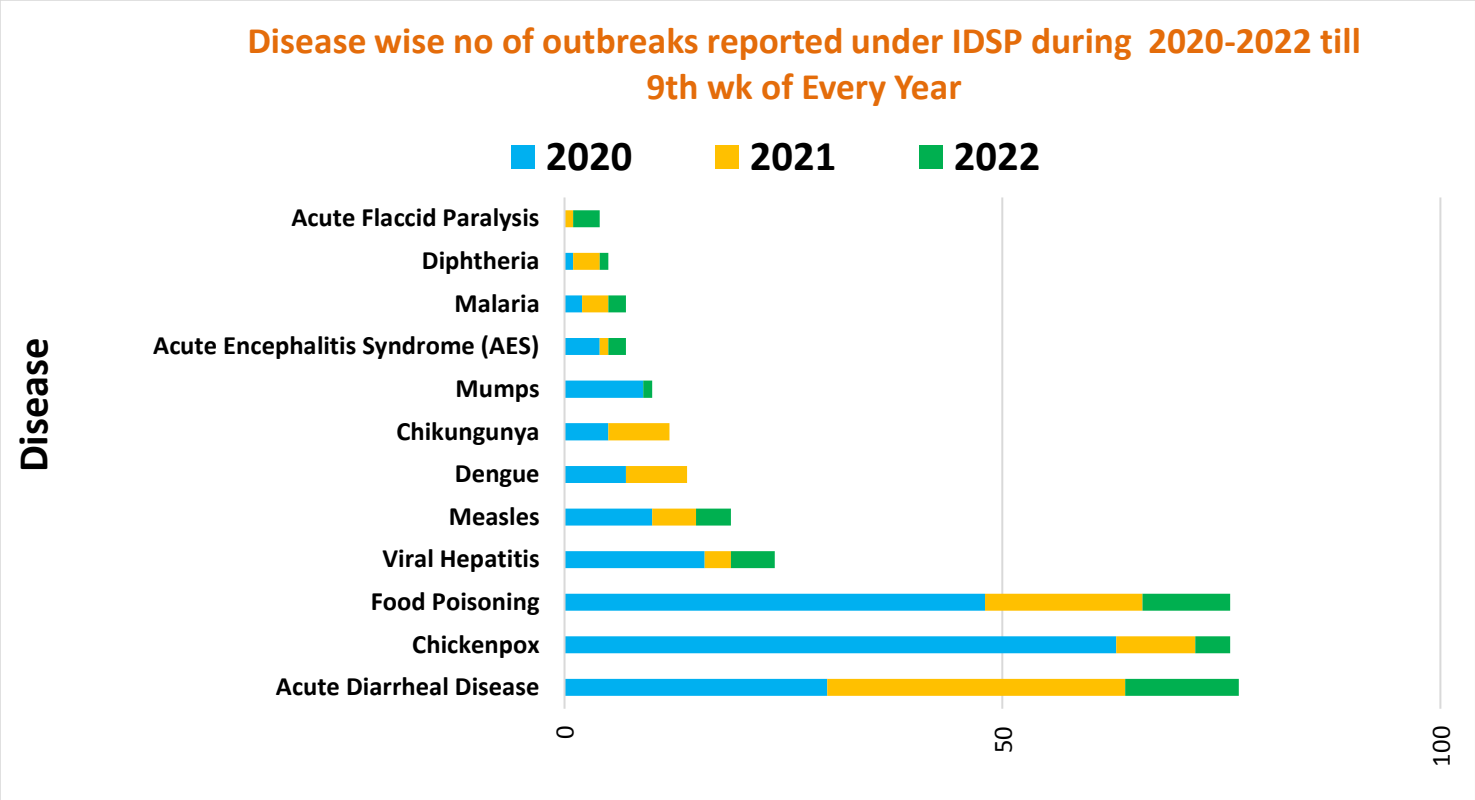

Unique ID.	Name of State/UT	Name of District	Disease/ Illness	No. of Cases	No. of Deaths	Date of Start of Outbreak	Date of Reporting	Current Status	Comments/ Action Taken
GJ/KHD/2022/09/046	**Gujarat**	**Kheda**	**Acute Flaccid Paralysis (Epstein Bar Virus & Human Herpes Virus 7)**	02	00	27-02-22	28-02-22	Under Surveillance	Cases reported from Village Kalsar, Vanoti; SC Kalsar-2, Vanoti; PHC Nesh, Dhunadara; Block Thasra; District Kheda. Cases presented with weakness of lower limbs and myalgia. Two nasopharyngeal, two oropharyngeal and three blood samples were sent to Shree Krishna Hospital Karamsad Di Anand. Both the nasopharyngeal swabs were positive for (Epstein Bar Virus & Human Herpes Virus-7). District RRT visited the affected area. House to house surveillance for active cases was done. Health education was given.
GJ/MIS/2022/09/047	**Gujarat**	**Mahisagar**	**Acute Flaccid Paralysis**	02	00	24-02-22	25-02-22	Under Surveillance	Cases reported from Village Moti Sarsan, Virpur; PHC Sarsan, Bar; Block Santrampur; District Mahisagar. Cases presented with weakness of lower limbs and myalgia. One blood sample was sent to SSG Hospital Vadodara and two water samples were sent WASMO Mahisagar. The blood sample showed no presence of organism. Both the water samples were found fit for drinking. District RRT visited the affected area. House to house surveillance for active cases was done. Health education was given.
GJ/MHS/2022/09/048	**Gujarat**	**Mahesana**	**Food Poisoning**	1268	00	05-03-22	05-03-22	Under Surveillance	Cases reported from Village Savala; SC Kansarakui; PHC Kansarakui; Block Visnagar; District Mahesana. Cases presented with vomiting and abdominal pain. 29 stool samples and vomitus sample were sent to GH Mehsana and GMERS Vadnagar. Food sample was sent to F&D Department. Result awaited. All the stool and vomitus samples showed no organism. District RRT investigated the outbreak. Symptomatic treatment was given to all the cases. Chlorine tablets were distributed. Health education was given regarding importance of safe drinking water and properly cooked food.

JH/WSI/2022/09/049	**Jharkhand**	**West Singhbhum**	**Food Poisoning**	09	00	03-03-22	04-03-22	Under Surveillance	Cases reported from Kasturba Ghandhi Balika Vidhayalay, Block CKP, District West Singhbhum. Cases presented with vomiting and dehydration. District RRT investigated the outbreak. Apparently, students had consumed food in the hostel mess. Symptomatic treatment was given to all the cases. Chlorine tablets were distributed. Health education was given regarding importance of safe drinking water, food hygiene and sanitation.
KL/ERN/2022/09/050	**Kerala**	**Ernakulam**	**Acute Diarrheal Disease**	21	00	24-02-22	07-03-22	Under Surveillance	Cases reported from Malippuram, PHC Nayarambalam, Nedungad, Ward 5. Cases presented with abdominal discomfort, abdominal pain, loose stools, vomiting, fever and head-ache. Two stool samples and five water samples were send to RPH lab for bacteriological test. Of these, four samples were found satisfactory and one showed non-fecal contamination. District RRT investigated the outbreak. Symptomatic treatment was given to all the cases. Chlorine tablets were distributed. Health education was given regarding importance of safe drinking water.
KN/TUM/2022/09/051	**Karnataka**	**Tumakuru**	**Acute Diarrheal Disease**	27	00	03-03-22	04-03-22	Under Control	Cases reported from Taluk CN Halli, District Tumakuru. Cases presented with abdominal pain and loose stools. Five water samples were sent for lab investigations. Of these, four water samples were found unfit for consumption. Three stool samples were sent for lab testing. Of which, one sample showed presence of Enteropathogenic E.coli. District RRT investigated the case. Symptomatic treatment was given to all the cases. Chlorine tablets were distributed. Health education was given regarding importance of safe drinking water.

MH/AKL/2022/09/052	**Maharashtra**	**Akola**	**Food Poisoning**	102	00	01-03-22	02-03-22	Under Control	Cases reported from Village & SC Ghungashi, PHC Parad, Murtizapur, District Akola. Cases presented with vomiting and loose stools. Food Sample was taken by Food & Drugs Department and result is still awaited. District RRT investigated the outbreak. People had apparently gathered for a birthday party and consumed food. Symptomatic treatment was given to all the cases. Chlorine tablets were distributed. Health education was given regarding importance of safe drinking water and properly cooked food.
TL/WRG/2022/09/053	**Telangana**	**Hanumakonda**	**Food Poisoning**	22	00	02-03-22	03-03-22	Under Control	Cases reported from MPPS Primary School, Village Sriramulapally, PHC Kamalapur, District Hanumakonda. Cases presented with vomiting and abdominal pain. Water samples were collected and sent to RWS. Results awaited. District RRT investigated the outbreak. Symptomatic treatment was given to all the cases. Chlorine tablets were distributed. Health education was given regarding importance of safe drinking water and properly cooked food.
WB/SPG/2022/09/054	**West Bengal**	**South 24 Parganas**	**Acute Diarrheal Disease**	21	00	23-02-22	23-02-22	Under Control	Cases reported from DHHD, DH Municipality, Ward No. 2. Cases presented with loose stools, fever, vomiting, and abdominal pain. Five rectal swabs were sent to Diamond Harbour Govt. Medical College and Hospital. No growth was found in any of the samples. District RRT investigated the outbreak. Symptomatic treatment was given to all the cases. Chlorine tablets were distributed. Health education was given regarding importance of safe drinking water and properly cooked food.

WB/NCP/2022/09/055	**West Bengal**	**North 24 Parganas**	**Acute Diarrheal Disease**	359	01	05-03-22	06-03-22	Under Surveillance	Cases reported from ward no 8,9,10,12 ,13, 14/ Halisahar Municipality/ District North 24 Parganas. Cases presented with loose stools and abdominal pain. The deceased case was a 36 years old female. Four water samples were sent to NICED for microbiological testing and four to PHE Water lab for chlorine test. Three stool samples were sent to the NICED. It was found that residual free chlorine level was <0.1 mg/L for four water samples. Results for water and stool samples from NICED are awaited. District RRT investigated the case. Food was discarded and hence was not collected. Symptomatic treatment was given to all the cases. Chlorine tablets were distributed. Health education was given regarding importance of safe drinking water.

DISEASE OUTBREAKS OF PREVIOUS WEEKS REPORTED LATE

Unique ID.	Name of State/UT	Name of District	Disease/ Illness	No. of Cases	No. of Deaths	Date of Start Outbreak	Current Status	Comments/ Action Taken
JH/SIM/2022/09/056	**Jharkhand**	**Simdega**	**Chickenpox**	12	00	07-02-22	Under Control	Cases reported from Village Jalpi Kasdega, HSC Chadrimunda, CHC & Block Kurdeg, District Simdega. Cases presented with fever and rashes. 4 blood samples were collected sent to the RIMS Ranchi for laboratory investigation. All the collected samples were found positive for Varicella Zoster Virus by IgM ELISA positive. Patients were treated symptomatically. District RRT investigated the outbreak. Heath education was provided to villagers regarding chickenpox.

WB/HWR/2022/09/057	**West Bengal**	**Howrah**	**Viral Hepatitis A**	60	00	02-02-22	Under Surveillance	Cases reported from Bhujanga Dhar Lane, Satyasadhan Dhar Lane, Chasipara under Liluah Potuaparatua Para, HMC WARD 63, District Howrah. Cases presented with abdominal pain, jaundice and vomiting. Five water samples were collected from suspected taps and households and sent to NICED. No organism was found in any of the water samples. Seven blood samples were collected from patients with high bilirubin and high SGPT, SGOT and were sent to NICED. All blood samples tested positive for Hepatitis A by IgM ELISA and one sample was also found positive for Hepatitis E. District RRT investigated the outbreak. Symptomatic treatment was given to all the cases. Chlorine tablets and bleaching powder were distributed. Pipelines were also repaired. Health education was given regarding importance of safe drinking water, food hygiene and sanitation.

COVID-19 STATUS

COVID-19 was declared as a pandemic on 11th March, 2020. The States have been reporting the COVID-19 cases and deaths on a real-time basis and the same was being updated on the website of Ministry of Health and Family Welfare. This is made available on public domain and can be accessed through https://www.mohfw.gov.in/