WEEKLY OUTBREAK REPORT

Disease Alerts/Outbreaks reported and responded to by States/UTs through Integrated Disease Surveillance Program (IDSP)

(6th March 2023 to 12th March 2023)

10th Week

District wise disease alerts/outbreaks reported in the 10th week 2023

10th Week Map

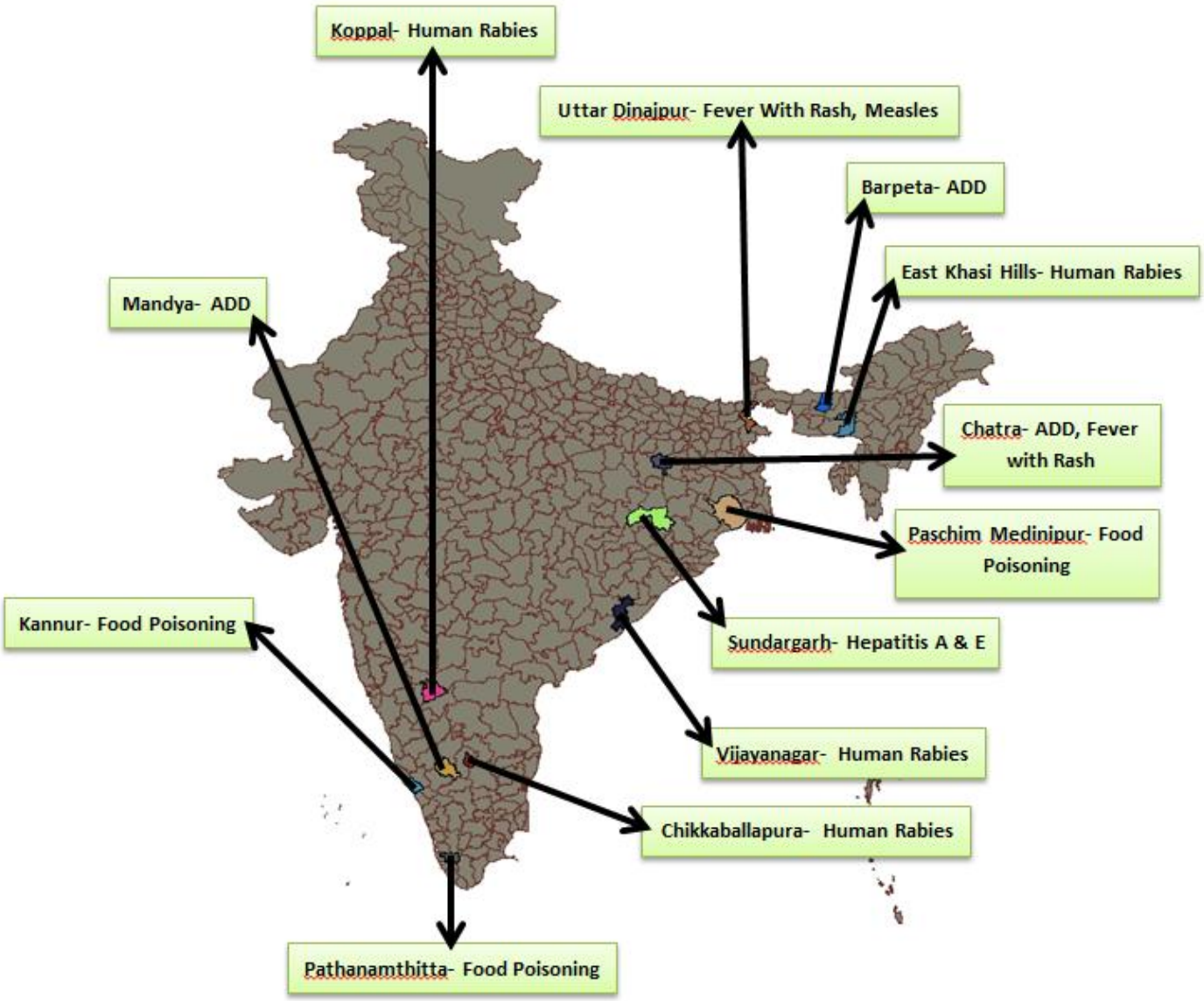

Reporting Status of States/UT's	
No. of States/UT's Submitted outbreak report (including NIL report)	**14**
No. of States/UT's Submitted 'NIL' outbreak report	**02**

INTEGRATED DISEASE SURVEILLANCE PROGRAMME
NATIONAL CENTRE FOR DISEASE CONTROL
22 Sham Nath Marg, Civil Lines, Delhi-110054
Tel No. 23913148, Fax No. 23922677; www.idsp.nic.in

10th Week

District wise disease alerts/outbreaks reported in the 10th week 2023

10th Week Map

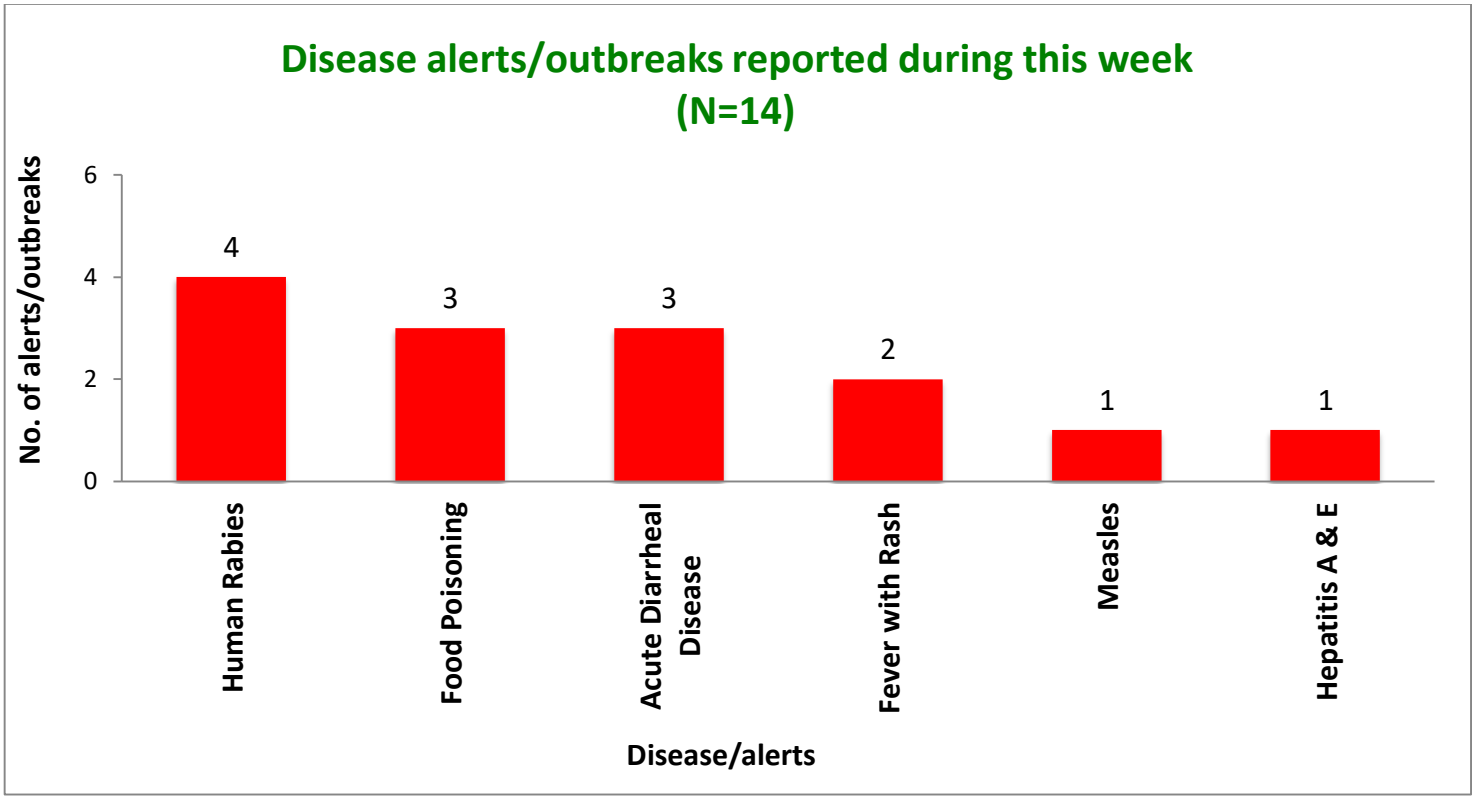

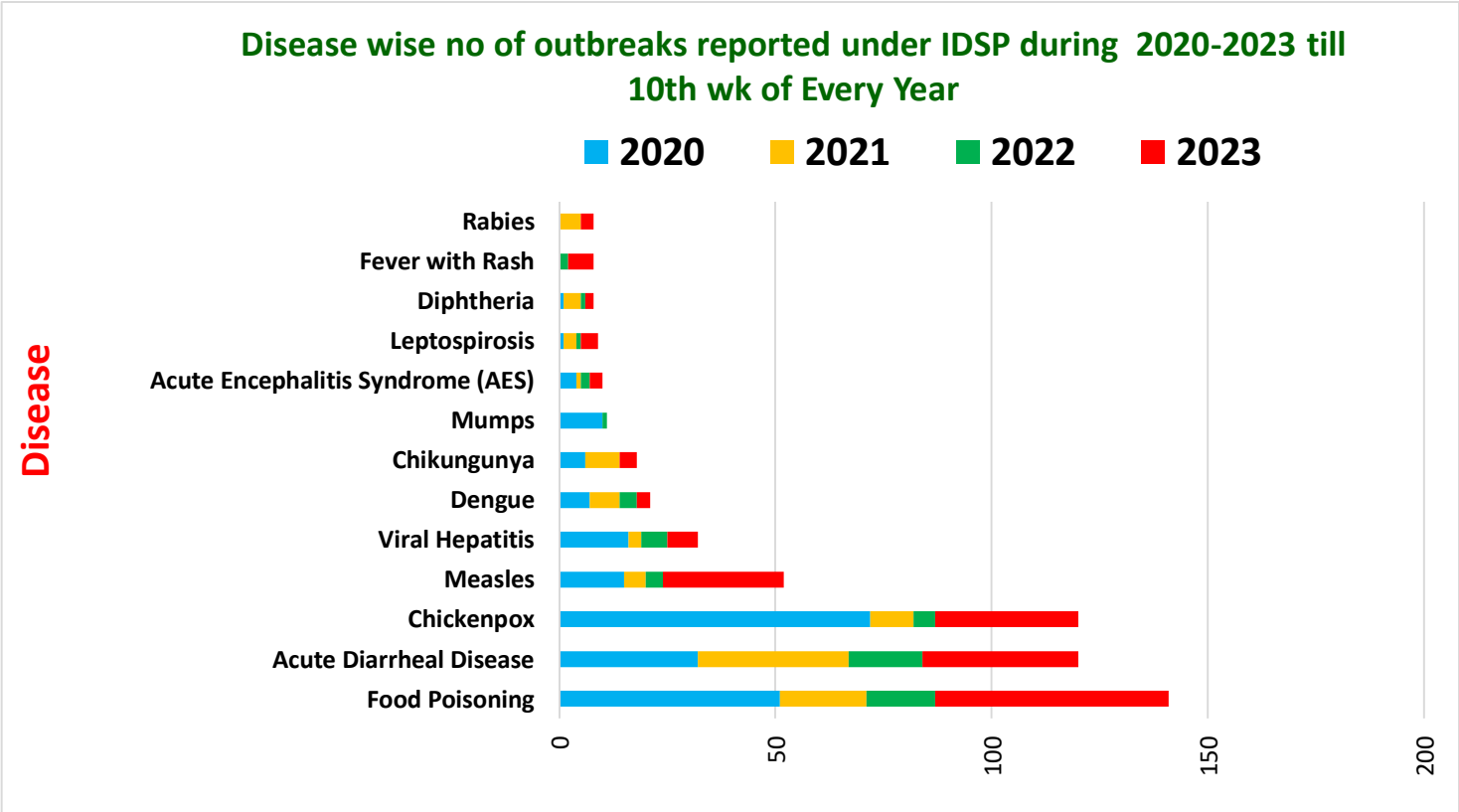

Unique ID.	Name of State/UT	Name of District	Disease/ Illness	No. of Cases	No. of Deaths	Date of Start of Outbreak	Date of Reporting	Current Status	Comments/ Action Taken
AS/BPT/2023/10/201	**Assam**	**Barpeta**	**Acute Diarrheal Disease**	22	00	07/03/2023	08/03/2023	Under Control	Cases reported from Bhawanipur PHC/Howly CHC/ Howly Urban Ward no 1, District Barpeta. The cases had symptoms of abdominal pain and loose stools. District RRT investigated the outbreak. Symptomatic treatment was given. ORS sachets and halogen tablets distributed. Health education was given through community sensitization meeting on the importance of food hygiene, safe drinking water and sanitation.
JH/CHA/2023/10/202	**Jharkhand**	**Chatra**	**Acute Diarrheal Disease**	22	00	05/03/2023	06/03/2023	Under Control	Cases reported from Pakari Village, Kanhachhati Block, Chatra CHC, District Chatra. They presented with abdominal, vomiting and fever. District RRT investigated the outbreak. Symptomatic treatment was given. ORS sachets and halogen tablets distributed. Health education was given through community sensitization meeting on the importance of food hygiene, safe drinking water and sanitation.
JH/CHA/2023/10/203	**Jharkhand**	**Chatra**	**Fever with Rash**	13	00	06/03/2023	06/03/2023	Under Control	Cases reported from Ektara village, Mayurhand block, CHC Itkori, District Chatra. They presented with fever and rashes. District RRT investigated the outbreak. All children were stable. House to house visit was done. All were vaccinated previously. Post outbreak vaccination drive was also conducted. Health education was given on the importance of immunization.

KN/CKR/2023/10/204	**Karnataka**	**Chikkaballapura**	**Human Rabies**	01	01	05-03-23	07-03-23	Under Surveillance	Cases reported from Village Ward 21, PHC/CHC/District Chikkaballapura. Case presented with breathlessness, drooling of saliva and hydrophobia. He had a history of dogbite and did not seek any medical care. He did not receive post exposure prophylaxis. The deceased case was a 14 years old male. Lab sample was sent Jto Forensic lab, FSL Science lab, Madiwala, result awaited. District RRT investigated the outbreak. Dog bite contacts were reviewed and instructed to take Anti-rabies vaccine. Health education was given regarding wound management and importance of anti-rabies vaccination post exposure.
KN/MNY/2023/10/205	**Karnataka**	**Mandya**	**Acute Diarrheal Disease**	33	00	08-03-23	10-03-23	Under Surveillance	Cases reported from Village Byaladakere, PHC/CHC Navile, Taluk Maddur, District Mandya. They presented with abdominal pain, vomiting and fever. Two water, one blood and four stool samples were sent to DSL Mandya. Water samples were found not suitable for drinking. District RRT investigated the outbreak. House to house survey was done. Most affected age group was 14 years and above. Symptomatic treatment was given. ORS sachets and halogen tablets distributed. Health education was given through community sensitization meeting on the importance of food hygiene, safe drinking water and sanitation.
KN/BIJ/2023/10/206	**Karnataka**	**Vijayanagar**	**Human Rabies**	01	01	04-03-23	05-03-23	Under Surveillance	Case reported from Gouripura, PHC/CHC Mattihalli, Taluk Harappanahalli, District Vijayanagar. Case presented with breathlessness, drooling of saliva and hydrophobia. He had a history of dogbite and did not seek any medical care. He did not receive post exposure prophylaxis. The deceased case was a 10 years old male. District RRT investigated the outbreak. Dog bite contacts were reviewed and instructed to take Anti-rabies vaccine. Health education was given regarding wound management and importance of anti-rabies vaccination post exposure.

KL/CNR/2023/10/207	**Kerala**	**Kannur**	**Food Poisoning**	35	00	08-03-23	10-03-23	Under Surveillance	Cases reported from TH Irrity, Village Pattannur, SC Nayattupara, District Kannur. The cases had symptoms of abdominal pain and loose stools. Both block and district RRT investigated the outbreak. One water sample collected and sent to KWA Kannur, result awaited. The possible source of outbreak was due to consumption of contaminated food in a temple feast. Apparently, there was a 4 hour gap between preparation and serving of food. All were given symptomatic treatment. ORS sachets were distributed. Health education was given by block health team through community sensitization meetings on the importance of food hygiene, safe drinking water and sanitation.
KL/PTH/2023/10/208	**Kerala**	**Pathanamthitta**	**Food Poisoning**	29	00	09-03-23	10-03-23	Under Surveillance	Cases reported from NSS Women Hostel Thazhevettipuram, SC Basic Health section Pathanamthitta Municipality Ward affected-12, Block Elanthoor Municipality Pathanamthitta, District Pathanamthitta. The cases had symptoms of abdominal pain and loose stools. Both block and district RRT investigated the outbreak. Water samples collected and sent to Lab Pathanamthitta, result awaited. The possible source of outbreak was due to unhygienic measures in the Hostel Mess and surrounding area. All were given symptomatic treatment. ORS sachets were distributed. Strict instructions were given to shut down the mess as the food handlers did not have health cards and unhygienic storage of food. Health education was given by block health team through community sensitization meetings on the importance of food hygiene, safe drinking water and sanitation.

OR/SUN/2023/10/209	**Odisha**	**Sundargarh**	**Hepatitis A and E**	75	00	15-03-23	20-03-23	Under Control	Cases reported from Town Barsuan, SC Barsuan, CHC/Block Lahunipara, District Sundargarh. They presented with fever and yellowish discolouration of eyes. The affected age group ranged from 2- 58 years. A total of 46 blood samples were collected and tested at RMRC, Bhubaneshwar. Of these, 26 samples were found positive for Hepatitis A by HAV IgM and two samples were positive for Hepatitis E by HEV IgM. Five water samples were sent to DPHL, Sundargarh and were found unsafe for drinking. District RRT investigated the outbreak. Health education was given through community sensitization meeting on the importance of food hygiene, safe drinking water and sanitation.
WB/MDN/2023/10/210	**West Bengal**	**Paschim Medinipur**	**Food Poisoning**	97	00	11-03-23	11-03-23	Under Control	Cases reported from Village Ragghunathpur, SC Raghunathpur, Block Ghatal District Paschim Medinipur. The cases had symptoms of abdominal pain and loose stools after consumption of food at a wedding ceremony. Three rectal swab samples were sent to MMCH. Result awaited. Both block and district RRT investigated the outbreak. All were given symptomatic treatment. ORS sachets were distributed. Health education was given by block health team through community sensitization meetings on the importance of food hygiene, safe drinking water and sanitation.

DISEASE OUTBREAKS OF PREVIOUS WEEKS REPORTED LATE								
Unique ID.	**Name of State/UT**	**Name of District**	**Disease/ Illness**	**No. of Cases**	**No. of Deaths**	**Date of Start Outbreak**	**Current Status**	**Comments/ Action Taken**
KN/KPP/2023/10/211	**Karnataka**	**Koppal**	**Human Rabies**	01	01	01-03-23	Under Control	Case reported from Village Hirekasankandi, PHC/CHC Indragi, Taluk Koppal, District Koppal. Case presented with breathlessness and hydrophobia. He had a history of dog bite. He did not receive post exposure prophylaxis. The deceased case was a 22 years old male. One brain sample was collected and sent to NIMHANS Bangalore, result awaited. District RRT investigated the outbreak. Dog bite contacts were reviewed and instructed to take Anti-rabies vaccine. Health education was given regarding wound management and importance of anti-rabies vaccination post exposure.
MG/EKH/2023/10/212	**Meghalaya**	**East Khasi Hills**	**Human Rabies**	01	01	28/02/2023	Under Control	Case reported from Laitsohphie Pynursla block, East Khasi Hills District. The case presented with bite mark on the right leg along with symptoms of fever, headache, body ache, vomiting, hydrophobia and aerophobia. He did not receive post exposure prophylaxis. The deceased case was a ??. District RRT investigated the outbreak. Dog bite contacts were reviewed and instructed to take Anti-rabies vaccine. Health education was given regarding wound management and importance of anti-rabies vaccination post exposure.
WB/WDN/2023/10/213	**West Bengal**	**Uttar Dinajpur**	**Fever With Rash**	21	00	29-12-22	Under Control	Cases reported from Village Nichitpur Ward No 14, Uttar Dalkhola, and Municipality Uttar Dinajpur. They presented with fever with rashes. Five stool and one urine samples collected and result awaited. Cases were treated symptomatically. Both district and block RRT investigated the outbreak. The affected age group was below 10 years. Vitamin A supplementation was given to the affected cases. They were advised to get isolated. Health education given on the importance of personal hygiene and sanitation.

WB/WDN/2023/10/214	**West Bengal**	**Uttar Dinajpur**	**Measles**	64	00	19-12-22	Under Control	Cases reported from Village Fulbari, SC Shikarpur, GP Chakulia, Block Chakulia. They presented with fever with rashes. Five blood and three urine samples were sent to NPSP, Uttar Dinajpur. All the samples were found positive for Measles by IgM ELISA. Cases were treated symptomatically. Both district and block RRT investigated the outbreak. The affected age group was below 10 years. They were advised to get isolated. Health education given on the importance of personal hygiene and sanitation.

COVID-19 STATUS

COVID-19 was declared as a pandemic on 11th March, 2020. The States have been reporting the COVID-19 cases and deaths on a real-time basis and the same was being updated on the website of Ministry of Health and Family Welfare. This is made available on public domain and can be accessed through https://www.mohfw.gov.in/