WEEKLY OUTBREAK REPORT

Disease Alerts/Outbreaks reported and responded to by States/UTs through Integrated Disease Surveillance Program (IDSP)

(13th March 2023 to 19th March 2023)

11th Week

District wise disease alerts/outbreaks reported in the 11th week 2023

11th Week Map

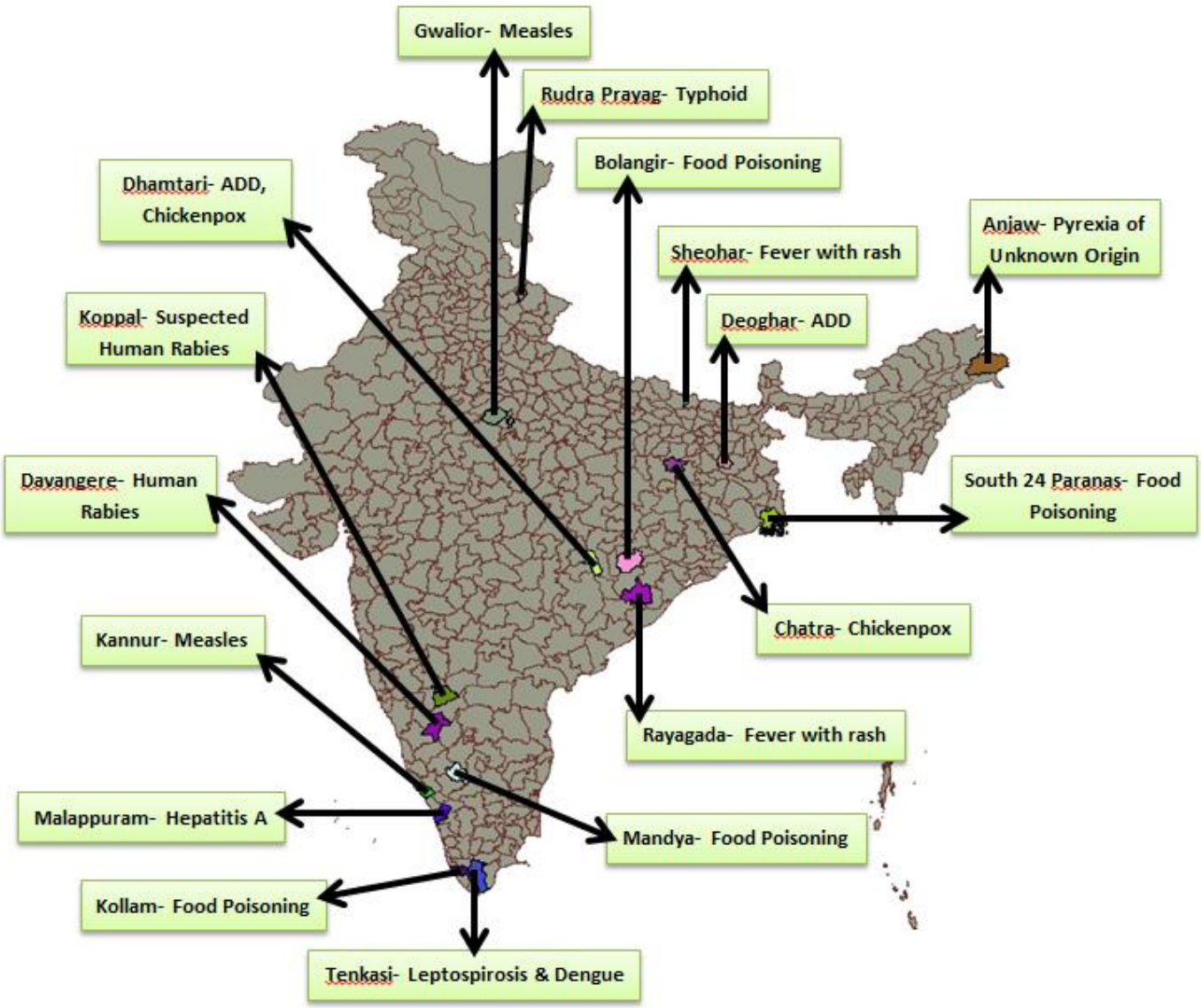

Reporting Status of States/UT's	
No. of States/UT's Submitted outbreak report (including NIL report)	12
No. of States/UT's Submitted 'NIL' outbreak report	02

INTEGRATED DISEASE SURVEILLANCE PROGRAMME
NATIONAL CENTRE FOR DISEASE CONTROL
22 Sham Nath Marg, Civil Lines, Delhi-110054
Tel No. 23913148. Fax No. 23922677: www.idsp.nic.in

11th Week

District wise disease alerts/outbreaks reported in the 11th week 2023

11th Week Map

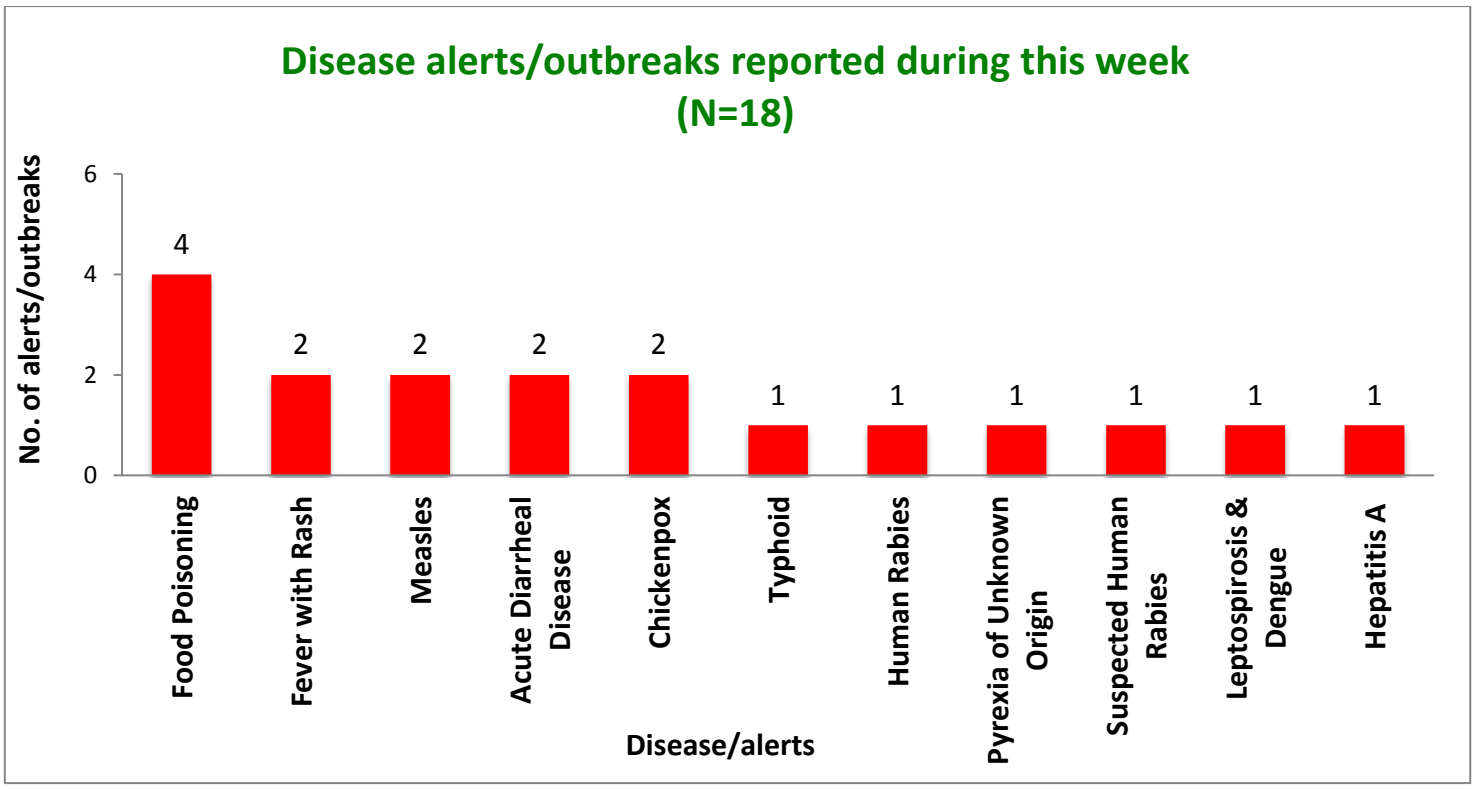

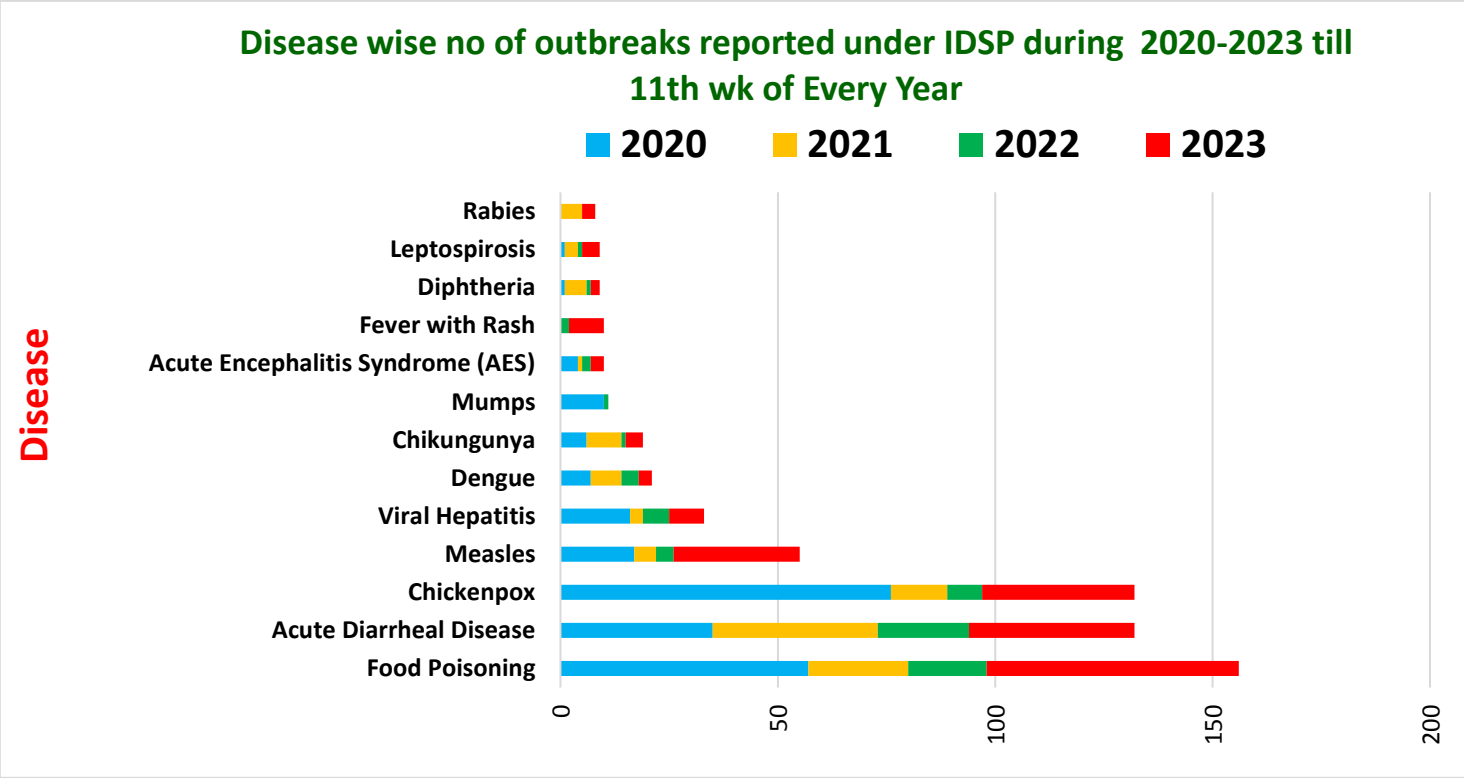

Unique ID.	Name of State/UT	Name of District	Disease/ Illness	No. of Cases	No. of Deaths	Date of Start of Outbreak	Date of Reporting	Current Status	Comments/ Action Taken
CT/DHM/2023/11/215	**Chhattisgarh**	**Dhamtari**	**Chickenpox**	14	00	14-03-2023	15-03-2023	Under Control	Cases reported from Village Sirri, Subdistrict Kurud, District Dhamtari. They presented with fever with rashes and were clinically diagnosed. All were given symptomatic treatment. District RRT investigated the outbreak. Most of the cases belonged to the age group of less than 10 years. Cases were isolated. Vitamin A supplementation was done. Health education was given on the importance of personal hygiene.
CT/DHM/2023/11/216	**Chhattisgarh**	**Dhamtari**	**Acute Diarrheal Disease**	11	00	13-03-2023	15-03-2023	Under Control	Cases reported from Subdistrict Dhamtari, District Dhamtari. The cases had symptoms of abdominal pain and loose stools. District RRT investigated the outbreak. Most of the cases belonged to the age group of 51-60 years followed by 10-20 years. Symptomatic treatment was given. ORS sachets were distributed. Health education was given through community sensitization meeting on the importance of food hygiene, safe drinking water and sanitation.
JH/CHA/2023/11/217	**Jharkhand**	**Chatra**	**Chickenpox**	12	00	14-03-2023	17-03-2023	Under Control	Cases reported from Navrantanpur Village of Pratappur block under Pratappur CHC, District Chatra. They presented with fever with rashes. Five blood samples were sent to RIMS Virology lab. All samples were found positive for Varicella zoster virus by IgM ELISA. District RRT investigated the outbreak. All were given symptomatic treatment. Cases were isolated. Vitamin A supplementation was done. Health education was given on the importance of personal hygiene.

JH/DEO/2023/11/218	**Jharkhand**	**Deoghar**	**Acute Diarrheal Disease**	18	00	17-03-2023	18-03-2023	Under Control	Cases reported from Deoghar district at Chopa more in Mohanpur block. Cases presented with loose motion and vomiting.Water and food samples were taken by Food safety officer for lab analysis. No enteropathogenic organism was isolated. District RRT investigated the outbreak. Symptomatic treatment was given. ORS sachets were distributed. Health education was given through community sensitization meeting on the importance of food hygiene, safe drinking water and sanitation.
KN/DVA/2023/11/219	**Karnataka**	**Davangere**	**Human Rabies**	01	01	13-03-23	13-03-23	Under Surveillance	Cases reported from Village Hulikatte, PHC/CHC Hemmana Bethuru, Taluk Davangere, District Davangere. The case presented with malaise, dizziness and loss of appetite. He had a history of dog bite two months ago. Apparently he was insisted to take post exposure prophylaxis but he had neglected and denied to take it. CSF, saliva and blood samples were collected and sent to NIMHANS Bangalore. Rabies virus neutralizing antibody were detected by REFFIT. District RRT investigated the outbreak. The deceased case was a 40 years old male. All 26 contacts were given post exposure prophylaxis by Anti-rabies vaccine. All 3 animal bite cases were enlisted and PEP provided. Concerned Panchayat and Veterinary Department were informed. Health education was given on the importance of wound management and post exposure prophylaxis.
KN/KPP/2023/11/220	**Karnataka**	**Koppal**	**Suspected Human Rabies**	01	01	10-03-23	13-03-23	Under Surveillance	Cases reported from Village Siriwar, SC Hirekhed, PHC/CHCKanakagiri, Taluk Gangavathi, District Koppal. The case presented with body pain and neck rigidity. He had a history of dog bite one month ago. He did not take post exposure prophylaxis. District RRT investigated the outbreak. The deceased case was a 20 years old male. All 5 contacts were given post exposure prophylaxis by Anti-rabies vaccine. Health education was given on the importance of wound management and post exposure prophylaxis.

KN/MNY/2023/11/221	**Karnataka**	**Mandya**	**Food Poisoning**	126	00	17-03-23	18-03-23	Under Surveillance	Cases reported from Village Gollaradoddi, Malanayakanahalli, Chakanakere, PHC/CHC Navile, Taluk Maddur, District Mandya. Cases presented with vomiting, loose stools and abdominal pain after consumption of food at a village festival. One food, one water sample and one water sample was collected and sent to MMC Mysore. Water sample was found not suitable for drinking. Food and stool samples did not show any enteropathogenic organism. District RRT investigated the outbreak. House to house survey was done. The affected age group were >14 years old. Temporary clinics were established in the village. ORS sachets were distributed. Health education was given on the importance of food hygiene, safe drinking water and sanitation.
KL/MLP/2023/11/222	**Kerala**	**Malappuram**	**Hepatitis A**	28	00	14-03-23	17-03-23	Under Surveillance	Cases reported from Village Edarikkode, SC Puthupparambu, PHC Edarikkode, Block Vengara, District Malappuram. They presented with fever, headache, vomiting and loose stools. All the cases had attended a house warming ceremony. Two blood samples were collected and sent to DPHL, Malappuram and both were found positive for Hepatitis A by IgM ELISA. District RRT investigated the outbreak. The most affected age group was 8-24 years. Health education was given.
OR/BAG/2023/11/223	**Odisha**	**Balangir**	**Food Poisoning**	24	00	18-03-23	18-03-23	Under Control	Cases reported from CHC Sadar Balangir, Block Girls hostel OAV Patharchepa, Districct Balangir. They presented with loose stools and abdominal pain. One water, one vomitus and stool samples were collected and sent to DPHL Balangir. None of them showed presence of any enteropathogenic organism. District RRT investigated the outbreak. Most of the affected cases were 16-17 years old. House to house survey was done. ORS sachets were distributed. Health education was given on the importance of food hygiene, safe drinking water and sanitation.

WB/SPG/2023/11/224	**West Bengal**	**South 24 Paranas**	**Food Poisoning**	120	00	20-03-23	21-03-23	Under Surveillance	Cases reported from Village Bantra, SC Bantra, GP Rajapur, Karabeg, Block Jpynagar/I, District South 24 Paranas. Cases presented with loose stools and vomiting after consumption of food at rice ceremony. Six stool samples were collected and sent to SSKM. Result awaited. District RRT investigated the outbreak. ORS sachets were distributed. Health education was given on the importance of food hygiene, safe drinking water and sanitation.

DISEASE OUTBREAKS OF PREVIOUS WEEKS REPORTED LATE								
Unique ID.	**Name of State/UT**	**Name of District**	**Disease/ Illness**	**No. of Cases**	**No. of Deaths**	**Date of Start Outbreak**	**Current Status**	**Comments/ Action Taken**
AP/AJW/2023/11/225	**Arunachal Pradesh**	**Anjaw**	**Pyrexia of Unknown Origin**	64	00	02-03-2023	Under Control	Cases reported from VKV Amliang school, District Anjaw. They presented with fever, headache, coryza and bodyache. Blood samples were sent for lab analysis for WIDAL, RAT COVID-19 and for Malaria testing. All were found negative. Most of the affected cases belonged to the age group of 9-17 years. District RRT investigated the outbreak. Temporary health clinics were established. Symptomatic treatment was given. School authorities were advised to maintain a sick room for early isolation of cases. Health education was given on the importance of practicing COVID appropriate behavior.
BH/SHS/2023/11/226	**Bihar**	**Sheohar**	**Fever with Rash**	15	00	25-02-2023	Under Control	Cases reported from Bakhar Chandiha Ward no 2, Subdistrict Purnahiya. They presented with fever with rashes. Cases were treated symptomatically. Both district and block RRT investigated the outbreak. Most of the cases belonged to 2-18 years age group. Five blood samples were collected and sent to AIIMS, Patna. Result awaited. They were advised to get isolated. Health education given on the importance of personal hygiene and sanitation.
KL/KOA/2023/11/227	**Kerala**	**Kollam**	**Food Poisoning**	23	00	04-03-23	Under Surveillance	Cases reported from CHC Pathanapuram, (Chengilakathu), Thalavoor (Pidavoor), Pattazhy Vadakkekara (Arattupuzha), Thalavoor, Pattazhy, Vadakkekkara, District Kollam. Cases presented with loose stools and vomiting after consumption of fish curry. District RRT investigated the outbreak. The source of outbreak was decomposed fish sold by a local fish merchant. Symptomatic treatment was given. ORS sachets were distributed. Fish samples were collected and sent for lab analysis. Health education was given by block health team through community sensitization meetings on the importance of food hygiene, safe drinking water and sanitation.

KL/CNR/2023/11/228	**Kerala**	**Kannur**	**Measles**	12	00	12-02-23	Under Surveillance	Cases reported from CHC Azhikode, PP Unit DH Kannur, Division 43, Kannur Corporation, District Kannur. They presented with fever with rashes. Ten blood and throat swab samples were sent to NIV Alapuzha. Of these, two samples were found positive for Measles by IgM ELISA. District RRT investigated the outbreak. Cases were treated with symptomatically. They were advised to get isolated. The most affected age group was 4-10 years. Health education given on the importance of personal hygiene and sanitation.
MP/GWL/2023/11/229	**Madhya Pradesh**	**Gwalior**	**Measles**	10	00	04-03-2023	Under Control	Cases reported from Village Shankarpur, PHC Kuleth, Block Barai, District Gwalior. Cases presented with fever and rashes. Four blood samples were sent to Gandhi Medical College, Bhopal. Of these, three samples were found positive for Measles by IgM ELISA. Age group of the affected cases were between 7 months to 5 years. District RRT investigated the outbreak. Vitamin A supplementation was given. Health education was given on the importance of immunization.
OR/RAY/2023/11/230	**Odisha**	**Rayagada**	**Fever with rash**	12	00	12-02-23	Under Control	Cases reported from Village Barijhola under, SC Hallua, CHC Jemadeipentho, Rayagada. They presented with fever and rashes. One blood sample was collected and sent to DPHL, result awaited. Cases were treated symptomatically. Both district and block RRT investigated the outbreak. The affected age group was 5-15 years. They were advised to get isolated. Health education given on the importance of personal hygiene and sanitation.
TN/TRN/2023/11/231	**Tamil Nadu**	**Tenkasi**	**Leptospirosis & Dengue**	23	00	20-02-2023	Under Control	Cases reported from Village Nalankurichi, Subcentre Maranthai, District Tenkasi. Cases presented with fever less than 7 days. 27 blood samples were sent for lab analysis. Of these, four samples were found positive for Dengue and four samples were found positive for Leptospirosis by IgM ELISA. District RRT investigated the outbreak. Most of the affected cases belonged to 5-10 years age group followed by 15-20 years age group. Mass cleaning and anti-larval activities were carried out. Chlorination checked to 2 ppm. Disinfection with bleaching powder was done. Pipeline leakages were detected and repaired. Excreta were found heaped up in the vicinity. Cattle sheds were abundant in the area. Comprehensive fever control measures carried out. Rodents control activities were carried out. Doxycycline tablets to suspected cases were given. Health education was imparted on the importance of rodent and vector control measures.

UK/RDP/2023/11/232	**Uttarakhand**	**Rudra Prayag**	**Typhoid**	18	00	07-03-2023	Under Control	Cases reported from Village Kuri Aduli, Subdistrict Basukedar, District Rudra Prayag. Cases presented with fever, cough, body pain since 4-5 days. 18 Blood samples were sent for lab analysis. Of these, five blood samples were found positive for Salmonella typhi by TyphiDot-Rapid Card test. Appropriate treatment was given to all cases. District RRT investigated the outbreak. Health education was given on the importance of food hygiene, safe drinking water and sanitation.

COVID-19 STATUS

COVID-19 was declared as a pandemic on 11th March, 2020. The States have been reporting the COVID-19 cases and deaths on a real-time basis and the same was being updated on the website of Ministry of Health and Family Welfare. This is made available on public domain and can be accessed through https://www.mohfw.gov.in/