WEEKLY OUTBREAK REPORT

Disease Alerts/Outbreaks reported and responded to by States/UTs through Integrated Disease Surveillance Program (IDSP)

(8th May 2023 to 14th May 2023)

19th Week

District wise disease alerts/outbreaks reported in the 19th week 2023

19th Week Map

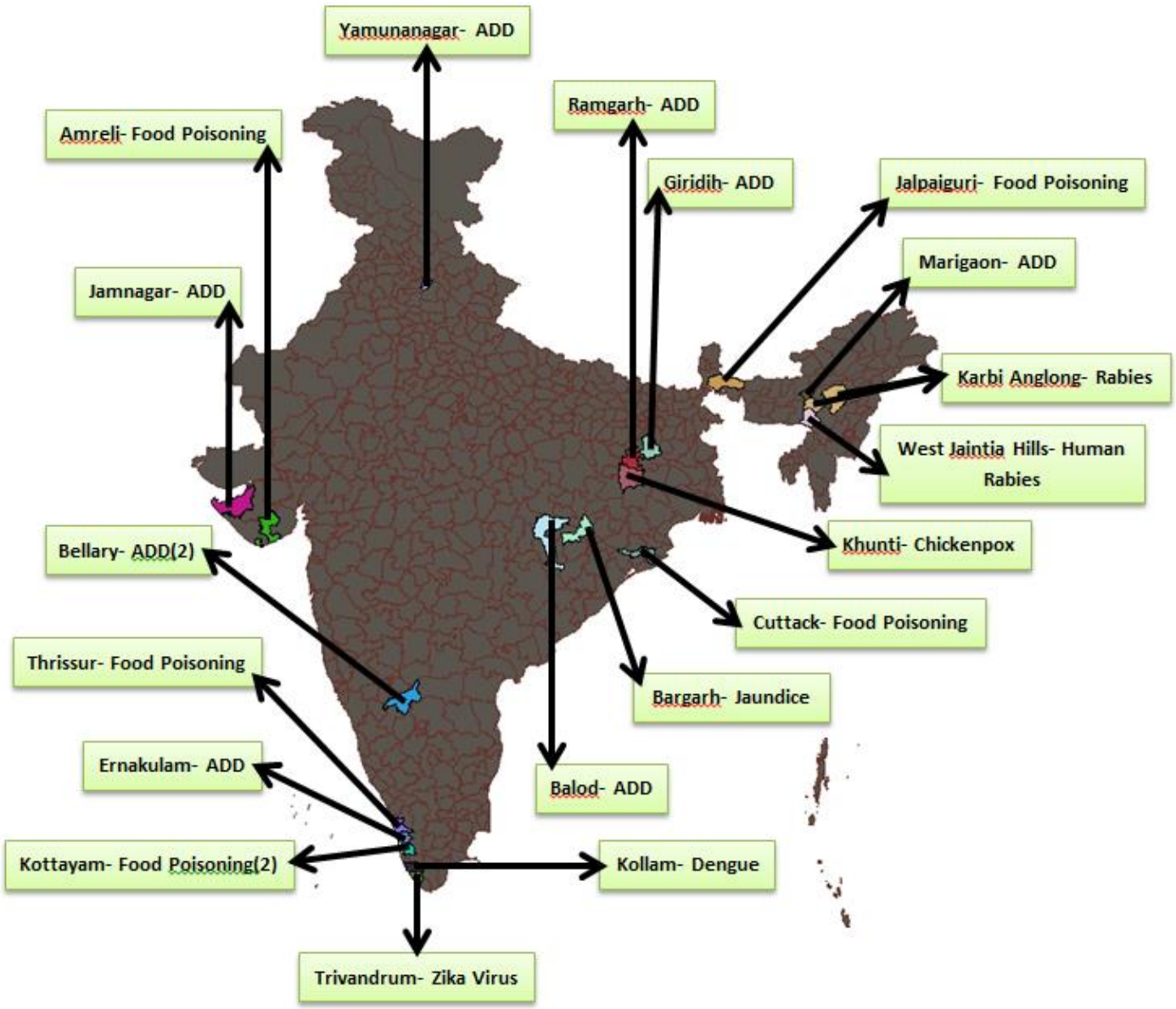

Reporting Status of States/UT's	
No. of States/UT's Submitted outbreak report (including NIL report)	**12**
No. of States/UT's Submitted 'NIL' outbreak report	**02**

INTEGRATED DISEASE SURVEILLANCE PROGRAMME
NATIONAL CENTRE FOR DISEASE CONTROL
22 Sham Nath Marg, Civil Lines, Delhi-110054
Tel No. 23913148, Fax No. 23922677; www.idsp.nic.in

19th Week

District wise disease alerts/outbreaks reported in the 19th week 2023

19th Week Map

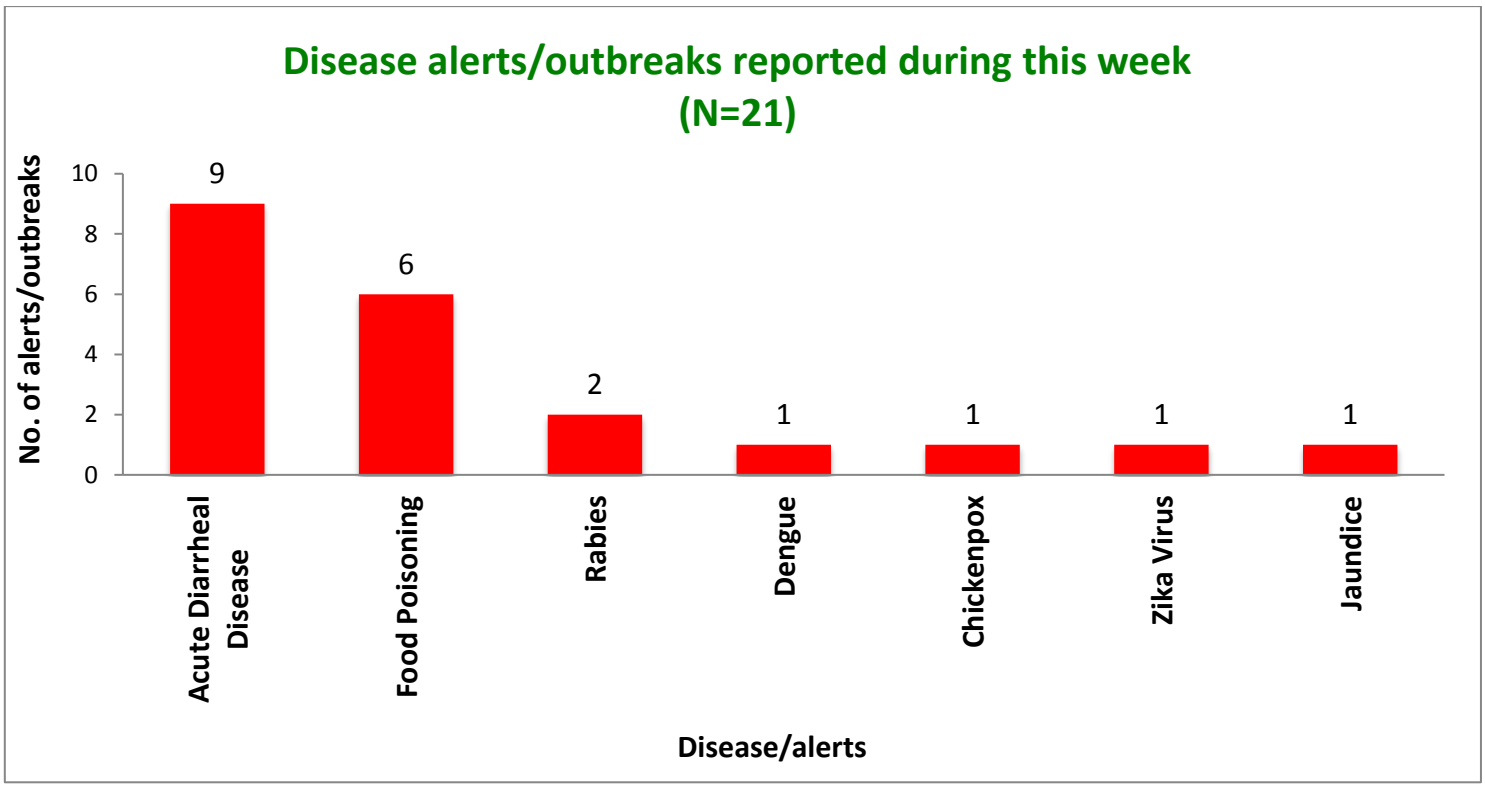

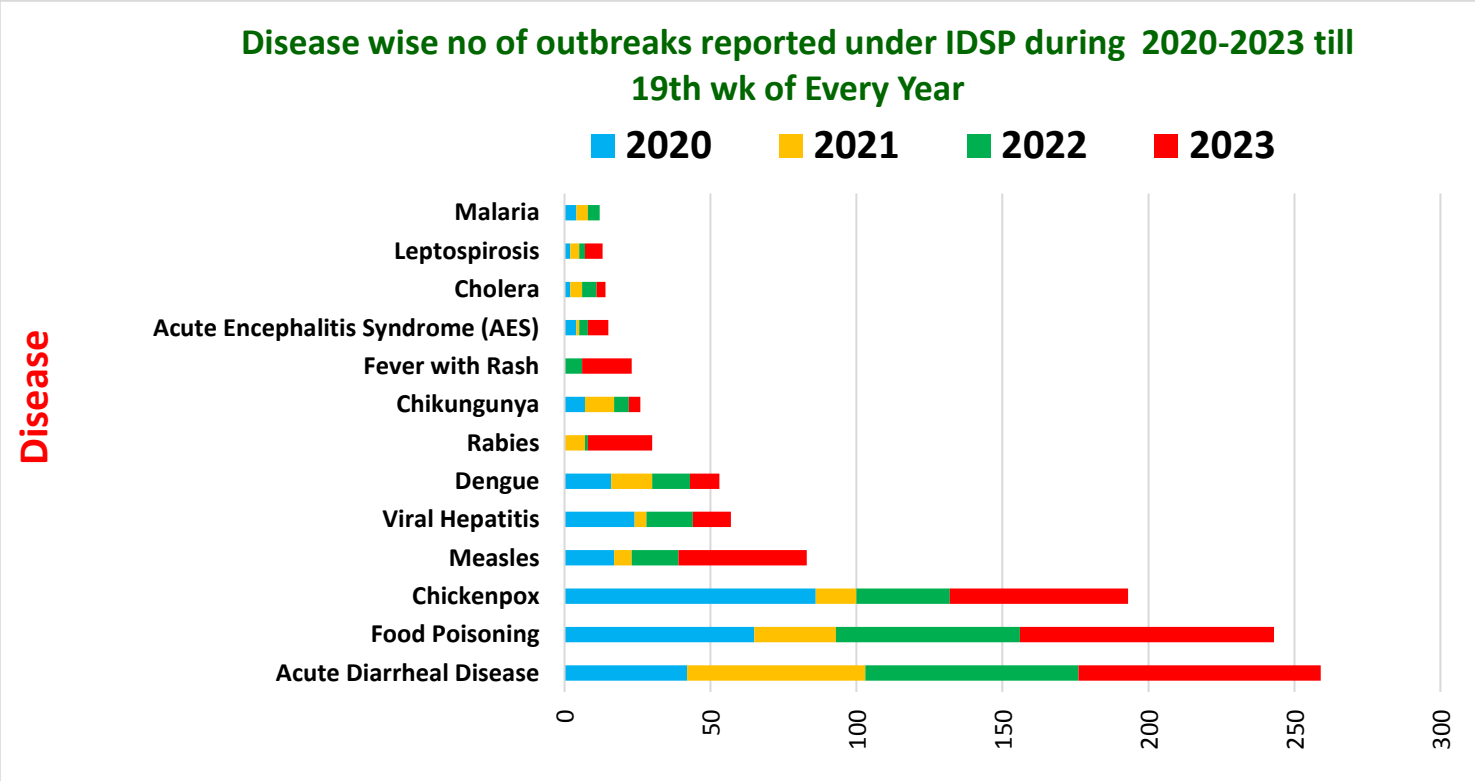

Unique ID.	Name of State/UT	Name of District	Disease/ Illness	No. of Cases	No. of Deaths	Date of Start of Outbreak	Date of Reporting	Current Status	Comments/ Action Taken
AS/KAD/2023/19/378	**Assam**	**Karbi Anglong**	**Rabies**	01	01	01-05-2023	09-05-2023	**Under Control**	Cases reported from Village Matipung Men Ronghang under Manja BPHC District Karbi Amlong. Case presented with complaint of fever, vomiting, muscle spasm, loss of appetite, aerophobia, confusion and insomnia. District RRT investigated the outbreak. Health education was given. ARV given to the exposed person. One death occurred of 11 years old male. Case had a history of Dog Bite CAT-III dated 02.04.2023 and started showing symptoms since 20.04.2023 and he was taken to GMCH on dated 28.04.2023 for treatment and later on he was brought to Diphu and attended OPD at DMCH on 29.04.2023. Case has succumbed to death on 01.05.2023.
AS/MAR/2023/19/379	**Assam**	**Marigaon**	**Acute Diarrheal Disease**	27	00	13-05-2023	14-05-2023	**Under Control**	Cases reported from Village Niz Kapahera, Block Bhurbandha, District Morigaon. Cases presented with fever, vomiting and pain abdomen. 1 stool sample collected and sent to GMCH. District RRT investigated the outbreak. The cases were in the age group of 5 to 65 years. Stool culture report were negative for shigella, salmonella and cholera. Distribution of ORS packets and chlorination done in tank. An annual Mela was organised at Niz Kapahera village under Mikirbheta revenue circle from 11/5/2023 to 15/5/2023. A vast range of food stalls were placed there. Following which many people developed the symptoms. Community awareness and health education given peripheral health team on the importance of food hygiene, safe drinking water and sanitation.

CT/BLD/2023/19/380	**Chhattisgarh**	**Balod**	**Acute Diarrheal Disease**	26	00	09-05-2023	10-05-2023	**Under Control**	Cases reported from Village Khursipar, Block Gunderdehi, District Balod. Cases presented with vomiting and diarrhea. 12 Water sample collected and sent to PHE Lab, Balod. All the water samples found suitable for potable purpose. District RRT investigated the outbreak. The cases were in the age group of 03 to 75 years. Distribution of ORS packets and chlorination done in tank. Community awareness and health education given peripheral health team on the importance of food hygiene, safe drinking water and sanitation.
GJ/ARL/2023/19/381	**Gujarat**	**Amreli**	**Food Poisoning**	95	00	07-05-2023	08-05-2023	**Under Control**	Cases reported from Village Dungar, District Amreli. Cases presented with vomiting. 1 Water sample and 2 stool samples were collected. District RRT investigated the outbreak. Cause of outbreak might be food during a marriage function as the symptoms appeared after 3-4 hrs of food consumption. Distribution of ORS packets and chlorination done in tank. Community awareness and health education given peripheral health team on the importance of food hygiene, safe drinking water and sanitation.
GJ/JNR/2023/19/382	**Gujarat**	**Jamnagar**	**Acute Diarrheal Disease**	35	00	10-05-2023	11-05-2023	**Under Control**	Cases reported from Village Macchuberaja, Dabsang, Haripur District Jamnagar. Cases presented with vomiting and diarrhea. Water sample collected and sent to Lab. Water sample was not suitable for potable purpose. District RRT investigated the outbreak. The cases were in the age group of 15 to 45 years. Cause of outbreak was found to be water. Alternate water supply provided. Distribution of ORS packets and chlorination done in tank. Community awareness and health education given peripheral health team on the importance of food hygiene, safe drinking water and sanitation.

HR/YNN/2023/19/383	**Haryana**	**Yamunanagar**	**Acute Diarrheal Disease**	42	00	10-05-2023	10-05-2023	**Under Control**	Cases reported from area Nanda colony and Jawahar Nagar, under PHC Kalanaur District Yamuna Nagar. Cases presented with loose stools and vomiting. 5 Water sample collected and sent to DPHL Yamuna Nagar for bacteriological test. Out of these samples 1 sample was found to be unfit for drinking. 7 OT water samples were not suitable for potable purpose. District RRT investigated the outbreak. Cause of outbreak was found to be due to leakage in water supply pipeline at one place. Distribution of ORS packets and chlorination done in tank. Community awareness and health education given peripheral health team on the importance of safe drinking water and sanitation.
JH/GIR/2023/19/384	**Jharkhand**	**Giridih**	**Acute Diarrheal Disease**	05	00	06-05-2023	08-05-2023	**Under Control**	Cases reported from Village Baddiha, Block Giridih and District Giridih. Cases presented with loose stools and vomiting. District RRT investigated the outbreak. Cause of outbreak might be consumption of sour/contaminated food as all the cases were from same family. Distribution of ORS packets and chlorination done in tank. Community awareness and health education given peripheral health team on the importance of food hygiene, safe drinking water and sanitation.
JH/KUT/2023/19/385	**Jharkhand**	**Khunti**	**Chickenpox**	05	00	10-05-2023	11-05-2023	**Under Control**	Cases reported from Village Belahathi, under health facility Maranghada, District Khunti. Cases presented with fever, and maculopapular rash. 2 blood sample were collected and sent to RIMS Ranchi. One sample came positive for Chicken pox by IgM ELISA. District RRT investigated the outbreak. Vitamin A administered to the cases. Community awareness and health education given peripheral health team on the importance of immunization.

JH/RMG/2023/19/386	**Jharkhand**	**Ramgarh**	**Acute Diarrheal Disease**	07	00	09-05-2023	12-05-2023	**Under Control**	Cases reported from Village Digbar, under Health facility Mandu District Ramgarh. Cases presented with loose stools and vomiting. District RRT investigated the outbreak. Distribution of ORS packets and chlorination done in tank. Community awareness and health education given peripheral health team on the importance of food hygiene, safe drinking water and sanitation.
KN/BEL/2023/19/387	**Karnataka**	**Bellary**	**Acute Diarrheal Disease**	42	00	04-05-23	12-05-23	**Under Control**	Cases reported from Village Burranayakanahalli, PHC Roopangudi, Taluk Ballari, District Ballari. Cases presented with more than 2 episodes of diarrhea and vomiting. Three stool sample collected and sent to DPHL, and five water samples collected and sent to District Surveillance Lab. Of those, stool sample was negative for V. Cholera (Hanging drop) culture was negative. Out of 5 water sample, 03 water samples (Bore well water, Tapwater near Hanumantappa house and 1 lakh liter capacity water tank) were not suitable for potable purpose. District RRT investigated the outbreak. The cases were in the age group of 2 to 60 years. Cause of outbreak was found to be water. Alternate water supply provided. Distribution of ORS packets and Halogen tablets done. Community awareness and health education given peripheral health team on the importance of food hygiene, safe drinking water and sanitation.

KL/KTM/2023/19/388	**Kerala**	**Kottayam**	**Food Poisoning**	07	00	10-05-2023	12-05-2023	**Under Control**	Cases reported from Elikulam Panchayat, Block Paika, Ward No.-4, District Kottayam. Cases presented with fever, abdominal pain, Loose stool and fatigue. Blood and Stool sample collected and sent culture that does not show any bacterial growth. District RRT investigated the outbreak. Cause of outbreak might be food as the family members consumed Alfaham and Mayonnaise as parcel from the restaurant. Distribution of ORS packets done. Community awareness and health education given peripheral health team on the importance of food hygiene, safe drinking water and sanitation.
KL/KTM/2023/19/389	**Kerala**	**Kottayam**	**Food Poisoning**	120	00	10-05-2023	11-05-2023	**Under Control**	Cases reported from Puthupally church area, Block Panachikkad, District Kottayam. Cases presented with loose stools, vomiting and fatigue. One Stool sample collected and sent culture that does not show any bacterial growth. District RRT investigated the outbreak. Cause of outbreak might be food (Appam, Chicken, rice, Ice creams, Buttermilk) consumed during a feast conducted in Puthupally Church. Four people treated in the hospitals and distribution of ORS packets done for rest others. Community awareness and health education given peripheral health team on the importance of food hygiene, safe drinking water and sanitation.
KL/KOA/2023/19/390	**Kerala**	**Kollam**	**Dengue**	51	00	10-05-23	10-05-23	**Under Surveillance**	Cases reported from Anchal, Ward 6, 5, 8, Anchal, District Kollam. Cases presented with fever, bodyache and hemorrhagic features. Nine blood samples collected and sent to DPHL, KLM. Out of these 6 came positive for dengue by NS1 ELISA. District RRT investigated the outbreak. House-to-house survey was done. Health education was given on the importance of vector control measures.

KL/TRC/2023/19/391	**Kerala**	**Thrissur**	**Food Poisoning**	85	00	06-05-23	16-05-23	**Under Control**	Cases reported from CHC Ollur, Division 12 (Chembukavu), Thrissur Corporation, District Thrissur. Cases presented with loose stools followed by fever, headache, abdominal pain, nausea, and vomiting. Food safety department collected water Sample and plain rice (Not cooked) from cook house (Catering unit) result awaited. District RRT investigated the outbreak. Cause of outbreak might be food, consumed (fried rice) at a lunch program held as part of the promotion. Distribution of ORS packets done. Community awareness and health education given peripheral health team on the importance of food hygiene, safe drinking water and sanitation.
KL/THI/2023/19/392	**Kerala**	**Trivandrum**	**Zika Virus**	02	00	02-05-23	11-05-23	**Under Surveillance**	Cases reported from CHC Puthenthope, Veli Poundukadavu, District Trivandrum. Case presented with fever, headache and conjunctival congestion followed by rash. Three samples collected and sent to MCH Trivandrum and other two at IAV Thonnakkal RT-PCR result for Zika Virus and Dengue virus found to be positive. District RRT investigated the outbreak. Other family members (wife and daughter) of the 38-year-old male case also showed similar symptoms, but their test results were negative for Zika virus. Out of the two antenatal cases residing in neighboring flats showed similar complaints, one came positive for Zika virus. She was 32-year-old female. Breeding site was found in indoor plants and some containers near the parking area. Adult Aedes Egypticus mosquitoes were identified and collected from inside the flat. Fogging and source reduction activities were performed. Community awareness and health education given peripheral health team on the importance of sanitation and vector control measures.

MG/JTH/2023/19/393	**Meghalaya**	**West Jaintia Hills**	**Human Rabies**	01	01	01-05-2023	09-05-2023	**Under Control**	Case reported from Village lad Mukhla, Block Thadlaskein, District west Jaintia Hills. Case presented with fever, cough and cold, aerophobia and Hydrophobia. No samples could be sent from the Rabid dog or human. District RRT investigated the outbreak. The case was 46 years old male. Community awareness and health education given peripheral health team with regards to dog bites and importance of ARV to prevent Rabies.
OR/BAG/2023/19/394	**Odisha**	**Bargarh**	**Jaundice**	07	00	11-05-2023	11-05-2023	**Under Control**	Cases reported from Village Pipilipali, Block Bijepur, District Bargarh. Cases presented with mild fever and yellow coloration of eyes. Seven blood sample & Six water samples were collected sent to DPHL, Bargarh. Of those, all blood samples, found negative for hepatitis A & E. Water samples were safe for drinking. Both Block & District RRT investigated the outbreak. The cases were in the age group of 6 to 35 years. Health education was given by peripheral health team on the importance of food hygiene, safe drinking water and sanitation.
OR/CUT/2023/19/395	**Odisha**	**Cuttack**	**Food Poisoning**	28	00	15-05-23	16-05-23	**Under Control**	Cases reported from Village Nukhapada, PHC Sagar, Block Narasinghpur, District Cuttack. Cases presented with loose motion, pain abdomen & vomiting. Both district and block RRT investigated the outbreak. The affected cases belonged to 5-45 years age group. Cause of outbreak might be 'Dahibara' curd, consumed from a street vendor. Community awareness and health education given peripheral health team on the importance of food hygiene, safe drinking water and sanitation.

WB/JLP/2023/19/396	**West Bengal**	**Jalpaiguri**	**Food Poisoning**	41	00	10-05-23	11-05-23	**Under Surveillance**	Cases reported from Village Anandapur Basti, Barogharia, GP Rajapanga, Block Mal, District Jalpiguri. Cases presented with fever, vomiting and pain abdomen. One rectal, one food and one water samples were collected and sent to Microbiology Dept. NBMCH. District RRT investigated the outbreak. Health education was given.

DISEASE OUTBREAKS OF PREVIOUS WEEKS REPORTED LATE

Unique ID.	Name of State/UT	Name of District	Disease/ Illness	No. of Cases	No. of Deaths	Date of Start Outbreak	Current Status	Comments/ Action Taken
KN/BEL/2023/19/397	**Karnataka**	**Bellary**	**Acute Diarrheal Disease**	15	00	26-04-23	**Under Control**	Cases reported from Village Old Moka, CHC Moka, Taluk Ballari, District Ballari. Cases presented with more than 2 episodes of diarrhea and vomiting. One stool sample collected and sent to DPHL, and fourteen water samples collected and sent to District Surveillance Lab. Of those, stool sample was negative for V. Cholera (Hanging drop) culture was negative. Out of 14 water sample, 05 water samples were not suitable for potable purpose. District RRT investigated the outbreak. The cases were in the age group of 2 to 60 years. Cause of outbreak was found to be water. Alternate water supply provided. Distribution of ORS packets and Halogen tablets done. Community awareness and health education given peripheral health team on the importance of food hygiene, safe drinking water and sanitation.

KL/ERN/2023/19/398	**Kerala**	**Ernakulam**	**Acute Diarrheal Disease**	36	00	03-05-23	**Under Control**	Cases reported from Kumbalangi, UPHC Mangattumukku, Division 23, District Ernakulam. Cases presented with loose stools, vomiting. Stool samples were sent for culture that came positive for the Shigella Sonnei. District RRT investigated the outbreak. The cases were in the age group of 19 to 22 years. Cause of outbreak might be hostel food, consumed (Chicken curry, rice, vegetable thoran). Distribution of ORS packets done. Community awareness and health education given peripheral health team on the importance of food hygiene, safe drinking water and sanitation.

COVID-19 STATUS

COVID-19 was declared as a pandemic on 11th March, 2020. The States have been reporting the COVID-19 cases and deaths on a real-time basis and the same was being updated on the website of Ministry of Health and Family Welfare. This is made available on public domain and can be accessed through https://www.mohfw.gov.in/