WEEKLY OUTBREAK REPORT

Disease Alerts/Outbreaks reported and responded to by States/UTs through Integrated Disease Surveillance Program (IDSP)

(9th January 2023 to 15th January 2023)

2nd Week

District wise disease alerts/outbreaks reported in the 2nd week 2023

2nd Week Map

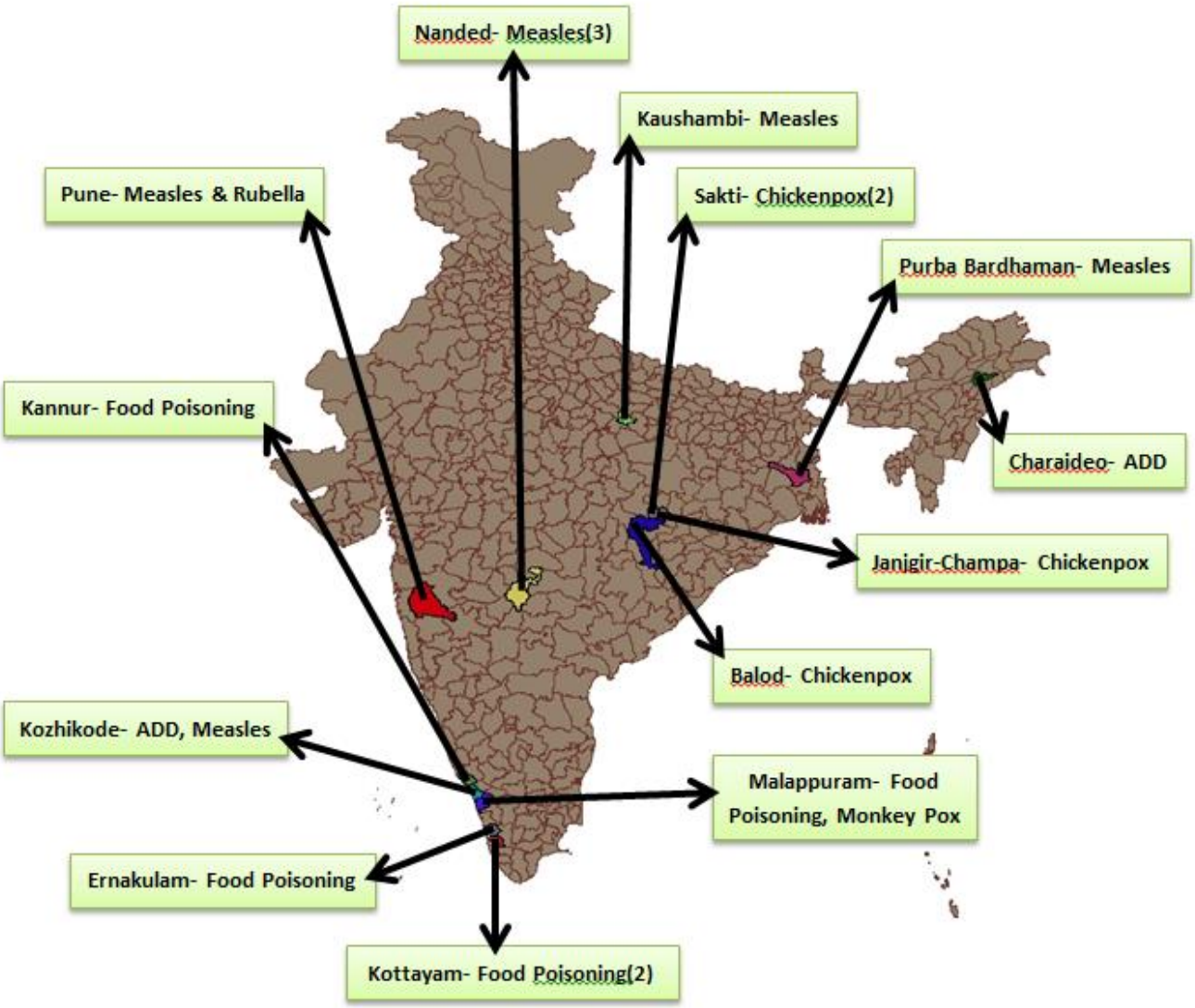

Reporting Status of States/UT's	
No. of States/UT's Submitted outbreak report (including NIL report)	13
No. of States/UT's Submitted 'NIL' outbreak report	03

INTEGRATED DISEASE SURVEILLANCE PROGRAMME
NATIONAL CENTRE FOR DISEASE CONTROL
22 Sham Nath Marg, Civil Lines, Delhi-110054
Tel No. 23913148, Fax No. 23922677; www.idsp.nic.in

2nd Week

District wise disease alerts/outbreaks reported in the 2nd week 2023

2nd Week Map

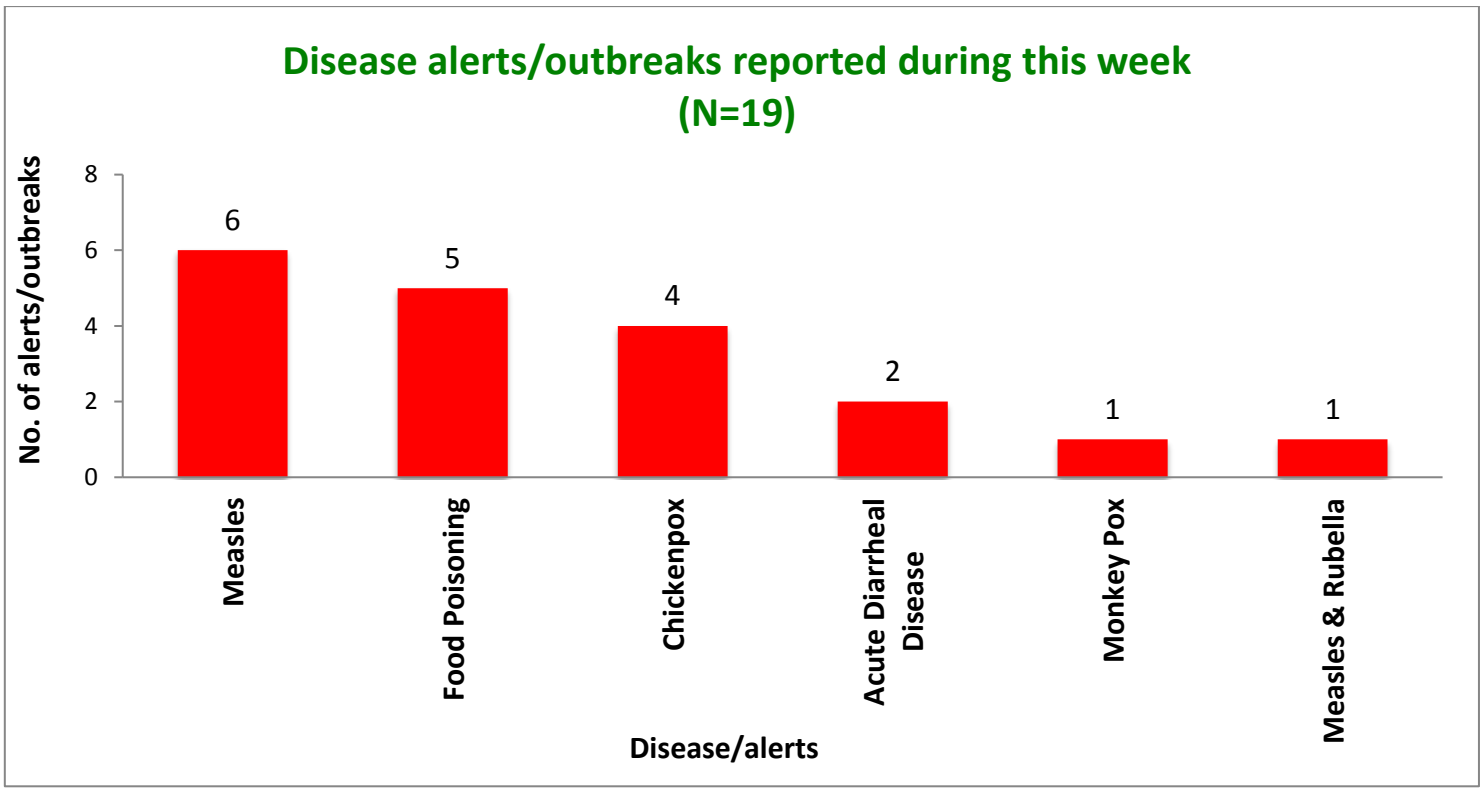

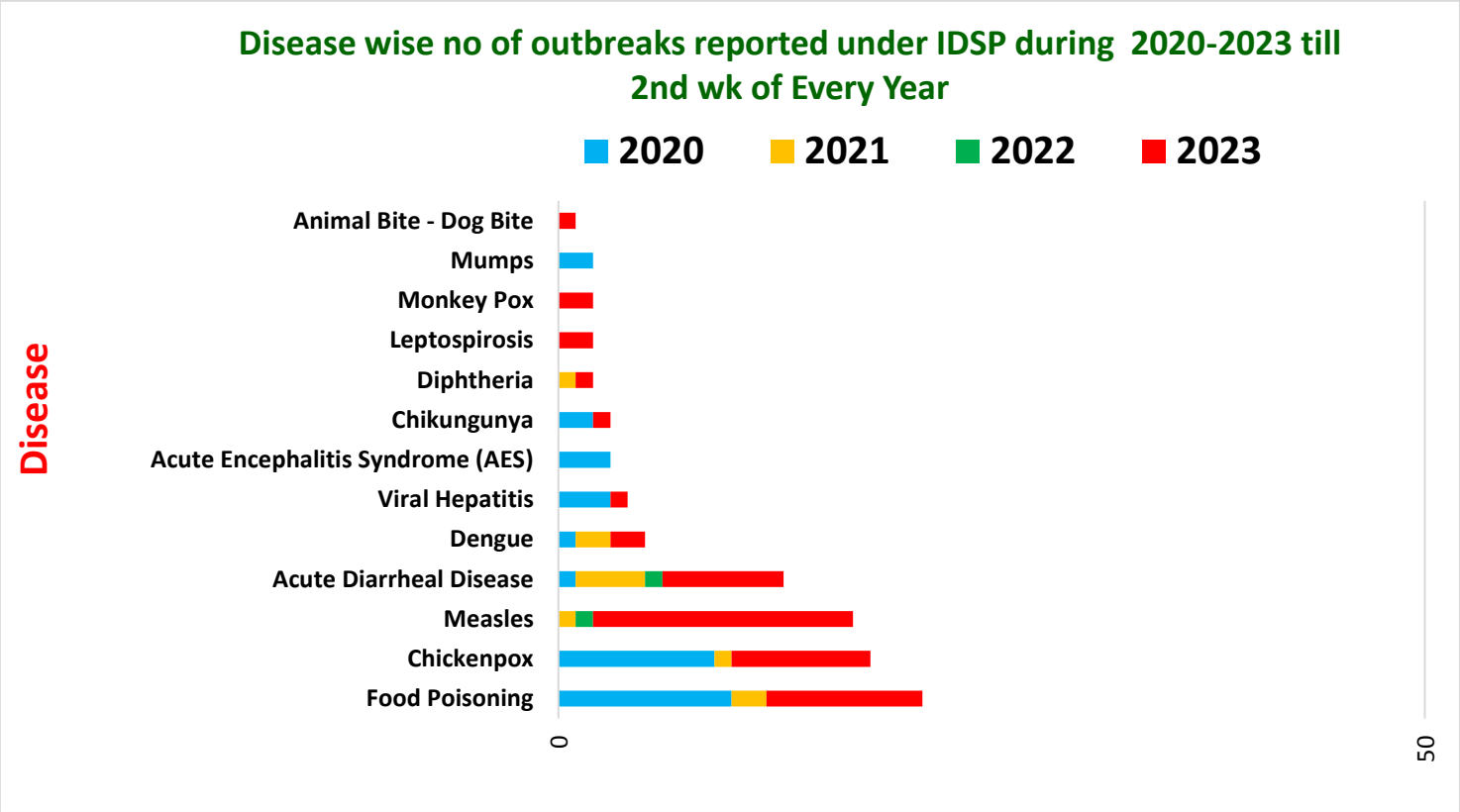

Unique ID.	Name of State/UT	Name of District	Disease/ Illness	No. of Cases	No. of Deaths	Date of Start of Outbreak	Date of Reporting	Current Status	Comments/ Action Taken
AS/SBS/2023/02/33	**Assam**	**Charaideo**	**Acute Diarrheal Disease**	31	01	09-01-2023	09-01-2023	Under Control	Cases reported from : Patsaku BPHC, Sub-district Mahmora, District Charaideo. Cases presented with fever, loose stools and abdominal pain. Five rectal swabs, two water samples and two blood samples were sent for laboratory investigation. Out of five stools samples, two were found positive for E.coli. The two water samples were found unfit for drinking. District RRT investigated the outbreak. It was found that outbreak was due to unhygienic drinking water conditions. Pig rearing was seen in most of the households. Broiler chicken was reared and the residues from the broiler farm were seen scattered in places. The deceased case was a 50 years old male. Active surveillance for similar cases was done. Symptomatic treatment was given to all cases. ORS sachets and halogen tablets were distributed. Health education was given on the importance of safe drinking water.
CT/BLD/2023/02/34	**Chhattisgarh**	**Balod**	**Chickenpox**	89	00	09-01-2023	10-01-2023	Under Control	Cases reported from Chandanbarhi, Block Gurur, District Balod. Cases presented with fever and maculopapular rashes. District RRT investigated the outbreak. No samples were collected. The cases were diagnosed clinically. District RRT investigated the outbreak. Cases were isolated. Frequent changes of bedding and personal belongings, adequate diet and plenty of fluids were emphasized upon. Vitamin A Prophylaxis was given. Health education was imparted regarding the importance of personal hygiene.

CT/JAN/2023/02/35	**Chhattisgarh**	**Janjgir-Champa**	**Chickenpox**	48	00	12-01-2023	13-01-2023	Under Control	Cases reported from Village Dhorla, CHC-Baloda, District Janjgir Champa. Cases presented with fever and maculopapular rashes. District RRT investigated the outbreak. No samples were collected. The cases were diagnosed clinically. District RRT investigated the outbreak. Cases were isolated. Frequent changes of bedding and personal belongings, adequate diet and plenty of fluids were emphasized upon. Vitamin A Prophylaxis was given. Health education was imparted regarding the importance of personal hygiene.
CT/JAN/2023/02/36	**Chhattisgarh**	**Sakti**	**Chickenpox**	12	00	10-01-2023	11-0-2023	Under Control	Cases reported from Village Chandeli, CHC Dabhara. Cases presented with fever and maculopapular rashes. District RRT investigated the outbreak. No samples were collected. The cases were diagnosed clinically. District RRT investigated the outbreak. Cases were isolated. Frequent changes of bedding and personal belongings, adequate diet and plenty of fluids were emphasized upon. Vitamin A Prophylaxis was given. Health education was imparted regarding the importance of personal hygiene.
CT/JAN/2023/02/37	**Chhattisgarh**	**Sakti**	**Chickenpox**	15	00	09-01-2023	11-01-2023	Under Control	Cases reported from Village Devari, CHC Sakti, District Sakti. Cases presented with fever and maculopapular rashes. District RRT investigated the outbreak. No samples were collected. The cases were diagnosed clinically. District RRT investigated the outbreak. Cases were isolated. Frequent changes of bedding and personal belongings, adequate diet and plenty of fluids were emphasized upon. Vitamin A Prophylaxis was given. Health education was imparted regarding the importance of personal hygiene.

KL/ERN/2023/02/38	**Kerala**	**Ernakulam**	**Food Poisoning**	11	00	07-01-23	08-01-23	Under Control	Cases reported from Village PHC Payipra, Block Pandapilly, District Ernakulam. Cases presented with abdominal pain and loose stools. Food and water samples were collected and sent to RPH Lab. No coliforms were detected. Water samples were found satisfactory. District RRT investigated the outbreak. The cause of outbreak was found to be consumption of food in an inaugural ceremony. Health education was given on the importance of safe drinking water and to maintain food hygiene.
KL/KOZ/2023/02/39	**Kerala**	**Kozhikode**	**Acute Diarrheal Disease**	326	00	13-01-23	16-01-23	Under Control	Cases reported from Ward-5 SC Moodadi, FHC Moodadi Chingapuram, Block Melady Health. District Kozhikode. Cases presented with loose stools and abdominal pain. One stool sample was collected and sent to RPH Lab. No enteropathogenic organism was isolated. District RRT investigated the outbreak. Symptomatic treatment was given to all cases. ORS sachets and halogen tablets were distributed. Health education was given on the importance of safe drinking water.
KL/CNR/2023/02/40	**Kerala**	**Kannur**	**Food Poisoning**	128	00	08-01-23	11-01-23	Under Surveillance	Cases reported from Village Malapattam, SC FWC Malapattam, CHC/Block Mayil, District Kannur. Cases presented with abdominal pain, loose stools and vomiting. Food and water samples were collected and sent to RPH Lab, Kannur. Result awaited. District RRT investigated the outbreak. Cause of outbreak was found to be consumption of food in a marriage ceremony. Health education was given on the importance of safe drinking water and to maintain food hygiene.

KL/KTM/2023/02/41	**Kerala**	**Kottayam**	**Food Poisoning**	30	00	08-01-23	11-01-23	Under Surveillance	Cases reported from FHC Athirampuzha, Block Athirampuzha, District Kottayam. Cases presented with abdominal pain, loose stools and vomiting. Water samples were collected and sent for lab analysis. Colliforms were found and hence, water samples were found unfit for drinking. District RRT investigated the outbreak. Outbreak occurred after consumption of food in hostel canteen. Health education was given on the importance of safe drinking water and to maintain food hygiene in kitchen premises.
KL/KTM/2023/02/42	**Kerala**	**Kottayam**	**Food Poisoning**	14	00	12-01-23	13-01-23	Under Surveillance	Cases reported from Government Polytechnic College-Men's Hostel Nattokom Kottayam Municipality, FHC Nattokom, PHC/Block Panachikkad, District Kottayam. Cases presented with abdominal pain, loose stools and vomiting. Water samples were collected and sent for lab analysis. Result awaited. District RRT investigated the outbreak. Outbreak occurred after consumption of food in hostel canteen. Health education was given on the importance of safe drinking water and to maintain food hygiene in kitchen premises.
KL/MKP/2023/02/43	**Kerala**	**Malappuram**	**Food Poisoning**	54	00	03-01-23	11-01-23	Under Control	Cases reported from Village Thenchipalam, SC Chennakkalangadi, PHC Thenchipalam, Block Neduva, District Malappuram. Three stool samples collected and sent to GMCH Manjeri. No enteropathogenic organism was isolated. District RRT investigated the outbreak. Cause of outbreak was due to consumption of food in a house warning ceremony. Health education was given on the importance of safe drinking water and to maintain food hygiene.

KL/MLP/2023/02/44	**Kerala**	**Malappuram**	**Monkey Pox**	01	00	06-01-23	06-01-23	Under Control	Case reported from Village Othukkungal, SC Puthur, PHC Othukkungal, Block Vengara, District Malappuram. The case developed erythematous papular lesions over abdomen first, then over scalp which then spread to arms and scrotum. One lesion sample was collected and sent to NIV Pune and was found positive for Monkey pox by RT-PCR test. District RRT investigated the outbreak. Health education was given.
MH/NAN/2023/02/45	**Maharashtra**	**Nanded**	**Measles**	03	00	13-01-2023	13-01-2023	Under Control	Cases reported from Hyderbagh, Nanded Corporation, District Nanded. Cases presented with fever with rashes and bodyache. Two blood samples were sent to NIV, Mumbai and both samples were found positive for Measles by IgM ELISA. District RRT investigated the outbreak. Active search of cases was done. Measles vaccination was carried out. Vitamin A doses were given. Health education was given on the importance of immunization.
MH/NAN/2023/02/46	**Maharashtra**	**Nanded**	**Measles**	03	00	13-01-2023	13-01-2023	Under Control	Cases reported from Islampura Kinwat Council area, Taluk Kinwat, District Nanded. Cases presented with fever with rashes and bodyache. Five blood samples were sent to NIV, Mumbai and of these, three samples were found positive for Measles by IgM ELISA. District RRT investigated the outbreak. Active search of cases was done. Measles vaccination was carried out. Vitamin A doses were given. Health education was given on the importance of immunization.

MH/NAN/2023/02/47	**Maharashtra**	**Nanded**	**Measles**	03	00	12-01-2023	13-01-2023	Under Control	Cases reported from PO-Rahati, Taluk Rahati, PHC Rahati, District Nanded. Cases presented with fever with rashes and bodyache. Three blood samples were sent to NIV, Mumbai and all three samples were found positive for Measles by IgM ELISA. District RRT investigated the outbreak. Active search of cases was done. Measles vaccination was carried out. Vitamin A doses were given. Health education was given on the importance of immunization.

DISEASE OUTBREAKS OF PREVIOUS WEEKS REPORTED LATE

Unique ID.	Name of State/UT	Name of District	Disease/ Illness	No. of Cases	No. of Deaths	Date of Start Outbreak	Current Status	Comments/ Action Taken
KL/KOZ/2023/02/48	**Kerala**	**Kozhikode**	**Measles**	64	00	01-01-23	Under Surveillance	Cases reported from Block Ward-6, 19,7,13,4,1,11,17,21,10, District Kozhikode. Cases presented with fever and rashes. Eight blood samples were collected and sent to Alappuzha Virology lab and all were found positive for Measles by IgM ELISA. District RRT investigated the outbreak. Health education was given on the importance of immunization.
MH/PNE/2023/02/49	**Maharashtra**	**Pune**	**Measles & Rubella**	08	00	08-12-2022	Under Control	Cases reported from PO-Pimplgaon Ghode, PHC- Dimbhe, Taluk-Ambegaon, Pune. Cases presented with fever and rashes. Eight blood samples were sent to Haffkine Institute, Mumbai. Of these, two samples were found for Measles by IgM ELISA and two other samples were found positive for Rubella by IgM ELISA. District RRT investigated the outbreak. Active search of cases was done. Measles vaccination was carried out. Vitamin A doses were given. Health education was given on the importance of immunization.

UP/KHI/2023/02/50	**Uttar Pradesh**	**Kaushambi**	**Measles**	05	00	05-12-22	Under Control	Cases reported from Azwa-Urban Area, Block-Kada. Cases presented with fever and rashes. Five blood samples were sent for lab analysis and all five were found positive for Measles by IgM ELISA. The cases were less than 10 years old and all were unvaccinated. District RRT investigated the outbreak and health education was given on the importance of immunization.
WB/BWN/2023/02/51	**West Bengal**	**Purba Bardhaman**	**Measles**	05	00	18-12-2022	Under Control	Cases reported from Jamtara BPHC, Subdistrict Ausgram – II, District Purba Bardhaman. Cases presented with fever and rashes. Five blood samples were sent for lab analysis and of these, three samples were found positive for Measles by IgM ELISA. District RRT investigated the outbreak and health education was given on the importance of immunization.

COVID-19 STATUS

COVID-19 was declared as a pandemic on 11th March, 2020. The States have been reporting the COVID-19 cases and deaths on a real-time basis and the same was being updated on the website of Ministry of Health and Family Welfare. This is made available on public domain and can be accessed through https://www.mohfw.gov.in/