WEEKLY OUTBREAK REPORT

Disease Alerts/Outbreaks reported and responded to by States/UTs through Integrated Disease Surveillance Program (IDSP)

(15th May 2023 to 21st May 2023)

20th Week

District wise disease alerts/outbreaks reported in the 20th week 2023

20th Week Map

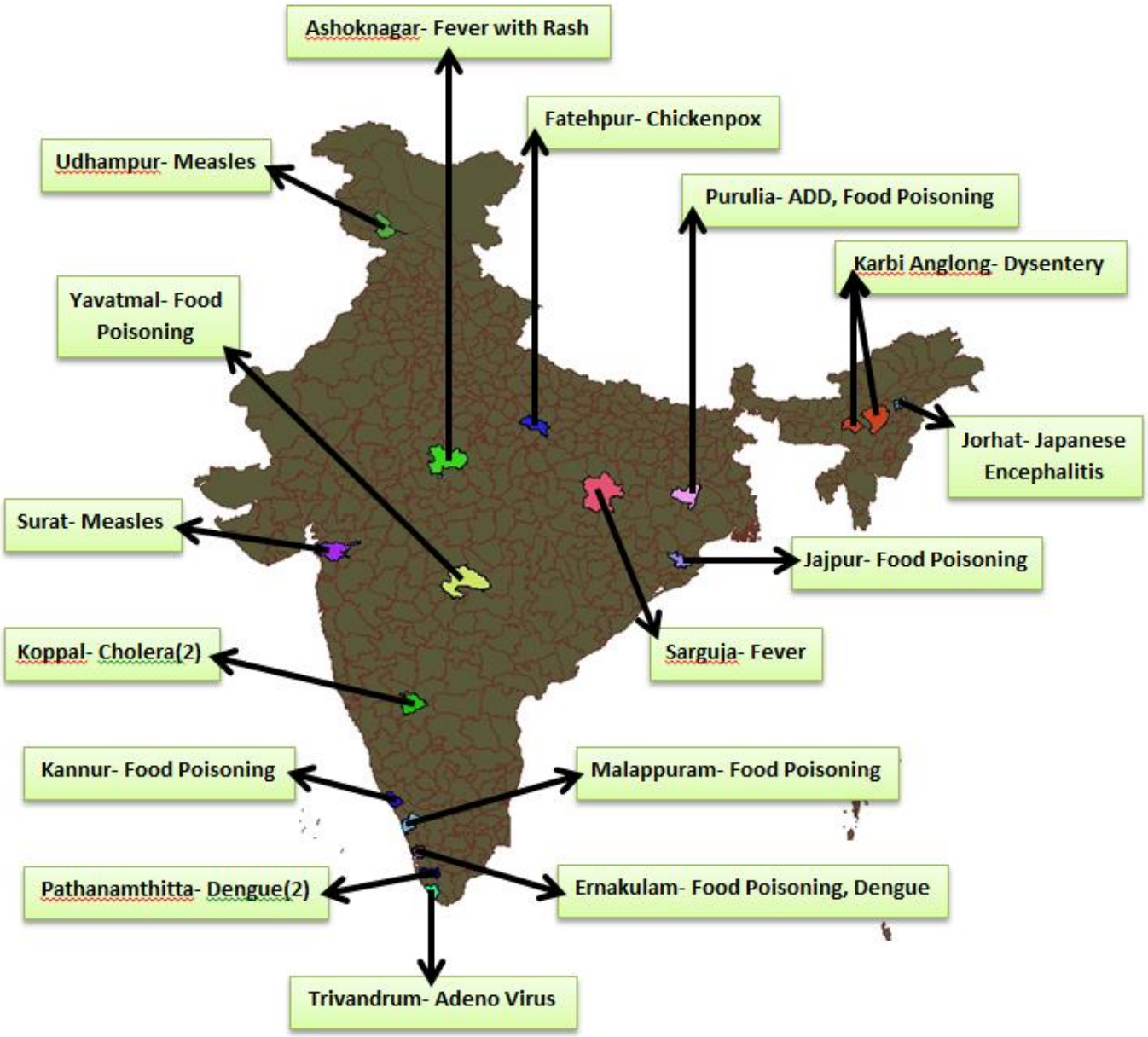

Reporting Status of States/UT's	
No. of States/UT's Submitted outbreak report (including NIL report)	
No. of States/UT's Submitted 'NIL' outbreak report	

INTEGRATED DISEASE SURVEILLANCE PROGRAMME
NATIONAL CENTRE FOR DISEASE CONTROL
22 Sham Nath Marg, Civil Lines, Delhi-110054
Tel No. 23913148. Fax No. 23922677: www.idsp.nic.in

20th Week

District wise disease alerts/outbreaks reported in the 20th week 2023

20th Week Map

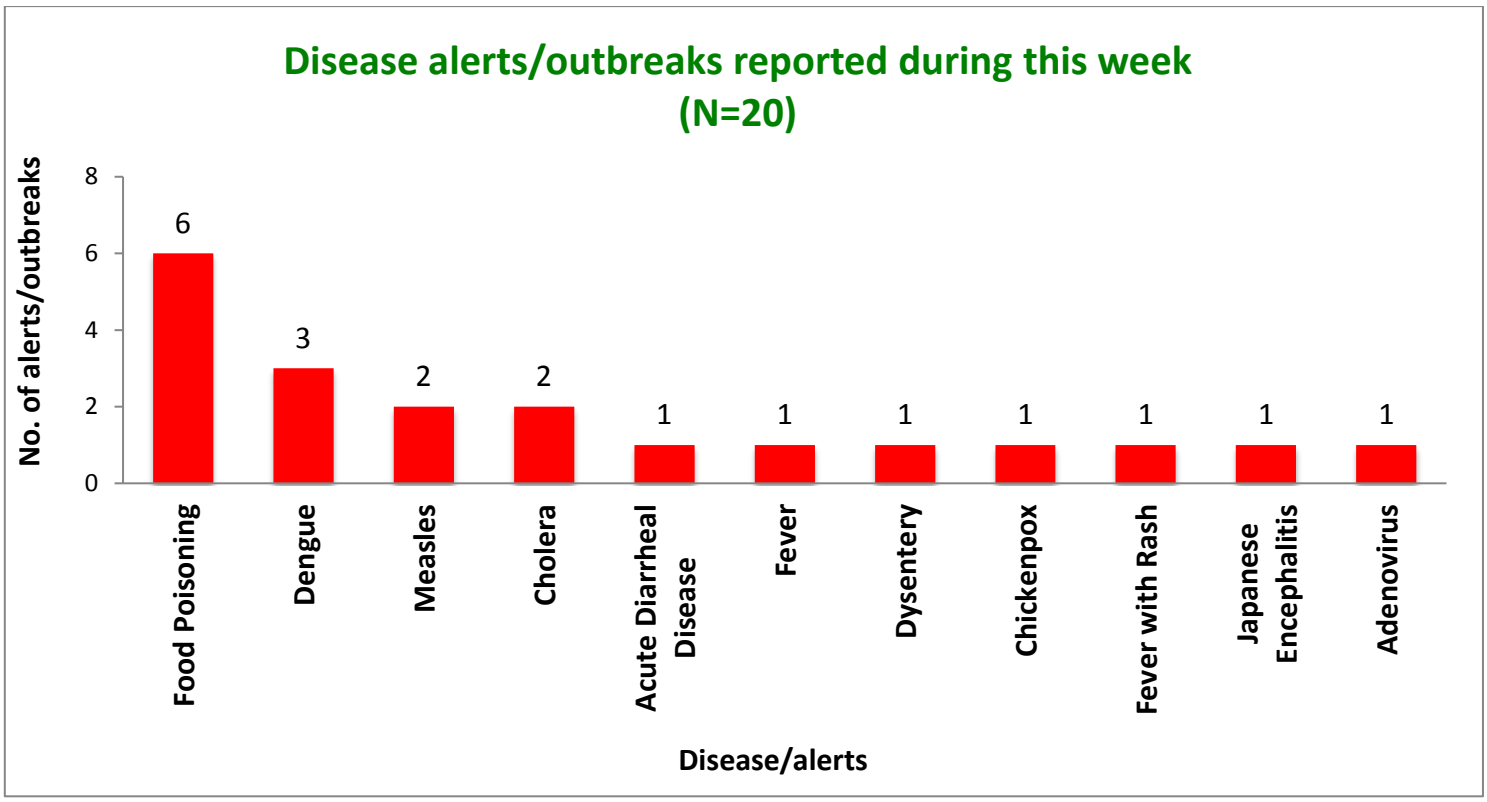

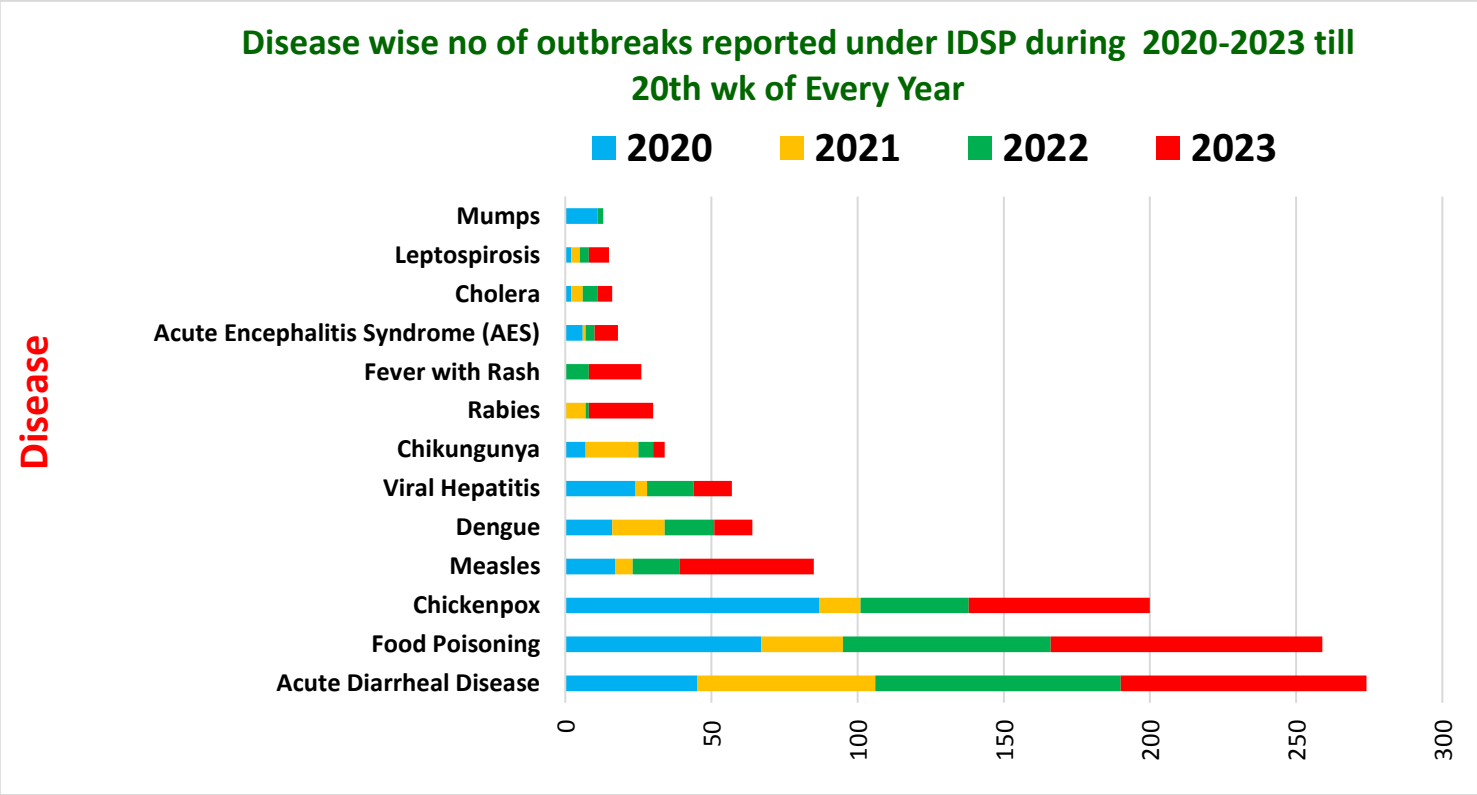

Unique ID.	Name of State/UT	Name of District	Disease/ Illness	No. of Cases	No. of Deaths	Date of Start of Outbreak	Date of Reporting	Current Status	Comments/ Action Taken
AS/JRT/2023/20/399	**Assam**	**Jorhat**	**Japanese Encephalitis**	02	00	16-05-2023	16-05-2023	**Under Control**	Cases reported from Village Hoolunguri Block Nakachari, District Jorhat. Case presented with complaints of fever and unconsciousness. 1 CSF and 1 serum sample sample were collected sent to JMCH and CSF sample came to JE IgM ELISA positive. District RRT investigated the outbreak. Community awareness and health education given by peripheral health team on the importance of vector control measures.
AS/KAD/2023/20/400	**Assam**	**Karbi Anglong**	**Dysentery (Shigella)**	15	01	15-05-2023	16-05-2023	**Under Control**	Cases reported from Village Gour Basty Block Manja, District Karbi Anglong. Case presented with complaints of pain abdomen, loose stools. 3 stool samples and 1 water sample were collected sent to DPHL, Diphu. District RRT investigated the outbreak. The affected cases were of the age group 0-60 years. All the stool culture was found to be positive for shigella. No growth seen in the water sample. Case were treated with Zinc, ORS and antibiotic (Norfloxacin). A 12 years old male child succumbed to death on 15/05/2023 at around 4 AM at home. Community awareness and health education given by peripheral health team on hygiene, sanitation.

KN/KPP/2023/20/401	**Karnataka**	**Koppal**	**Cholera**	35	00	15-05-23	18-05-23	**Under Surveillance**	Cases reported from Village Chamlapur, PHC Hirebommanhal, Taluk Koppal, District Koppal. Cases presented with loose stools and vomiting. Three stool samples and five water samples collected and sent to DPHL. Out of 03 stool samples, Vibrio cholerae isolated in one sample. Sero typing done and confirmed at BMC, Bangalore agglutinates with OGAWA Antisera. while another stool sample showed growth of E-coli, all the water sample are potable for drinking purpose. State and District RRT investigated the outbreak. Community awareness and health education given by peripheral health team on the importance of safe drinking water, food hygiene, and sanitation.
KN/KPP/2023/20/402	**Karnataka**	**Koppal**	**Cholera**	36	00	17-05-23	19-05-23	**Under Surveillance**	Cases reported from Village Tallur Thand, PHC Vajrabandi Taluk Yelburga, District Koppal. Cases presented with loose stools and vomiting. Three stool samples and five water samples collected and sent to DPHL. Out of 03 stool samples, Vibrio cholerae isolated in two sample. Sero typing done and confirmed at BMC, Bangalore agglutinates with OGAWA Antisera. While another stool sample showed growth of E-coli, serotyping revealed Enteroaggregative E.coli, all the water sample are potable for drinking purpose. State and District RRT investigated the outbreak. Community awareness and health education given by peripheral health team on the importance of safe drinking water, food hygiene, and sanitation.

KL/ERN/2023/20/403	**Kerala**	**Ernakulam**	**Food Poisoning**	70	00	21-05-23	23-05-23	**Under Control**	Cases reported from ward 20 of Udayamperoors Gram panchayat, District Ernakulam. Cases presented with complaints of fever, abdominal pain, loose stools and vomiting. One stool and two water samples collected and sent to RPH Lab Ernakulam. District RRT investigated the outbreak. Stool sample found to be sterile while water samples yielded Klebsiella sps. All 70 cases are participants of marriage function conducted on 20.05.23. Suspected source of outbreak fish curry. Community awareness and health education given by peripheral health team on the importance of food hygiene, safe drinking water and sanitation.
KL/CNR/2023/20/404	**Kerala**	**Kannur**	**Food Poisoning**	23	00	15-05-23	18-05-23	**Under Surveillance**	Cases reported from ward 25, Thaliparamba Municipality, District Kannur. Cases presented with the complaints of vomiting, diarrhea and headache. One water sample collected and sent to KWA Kannur. District RRT investigated the outbreak. Almost all the patient had food from the function. Cause of outbreak might be food consumed in a function. ORS sachets and zinc tablets were distributed. Presence of Coliforms and E.coli detected in water samples. Health education was given. Community awareness and health education given by peripheral health team on the importance of food hygiene, safe drinking water and sanitation.

KL/MLP/2023/20/405	**Kerala**	**Malappuram**	**Food Poisoning**	135	00	17-05-23	19-05-23	**Under Surveillance**	Cases reported from Kalady and Marancherry Panchayat area, Block Thavanur, District Malappuram. Cases presented with complaints of fever, vomiting and loose stools. One water sample collected and result awaited. District RRT investigated the outbreak. Almost all the patient had food in a marriage reception function on 17/05/2023. Cause of outbreak might be food consumed in the function. ORS sachets and zinc tablets were distributed. Health education was given. Community awareness and health education given by peripheral health team on the importance of food hygiene, safe drinking water and sanitation.
KL/PTH/2023/20/406	**Kerala**	**Pathanamthitta**	**Dengue**	10	00	18-05-23	20-05-23	**Under Surveillance**	Cases reported from ward 6, Kochukoickal area, Panchayath- Seethathodu, Block Vechoochira, District Pathanamthitta. Cases presented with complaints of Headache, Fever, Fatigue and diarrhea. Fifteen serum samples collected and result came positive for Dengue NS1 among ten samples. District RRT investigated the outbreak. District RRT investigated the outbreak. Community awareness and health education given by peripheral health team on the importance of vector control measures.

MP/ASH/2023/20/407	**Madhya Pradesh**	**Ashoknagar**	**Fever with Rash**	06	00	13-05-2023	16-05-2023	**Under Control**	Cases reported from Village Dungasara, Block Isgarh, District Ashoknagar. Cases presented with fever with rash. Six serum samples collected and sent to WHO lab. District RRT investigated the outbreak. Cases were in the age group of 5-19 years. Results came negative for-----. Community awareness and health education given by peripheral health team on the importance of hygiene.
MH/YVT/2023/20/408	**Maharashtra**	**Yavatmal**	**Food Poisoning**	21	00	17-05-2023	19-05-2023	**Under Control**	Cases reported from Village Kati, Sevanagar and Singad Block Digras District Yavatmal. Cases presented the symptoms of vomiting, headache. 3 water samples collected and sent for testing result is awaited. Both block and district RRT investigated the outbreak. The cases were in range of 16 to 55 years age group. Cause of outbreak might be consumption of Goat meat at a private function held in a family in the village Kathi on 17/05/2023. ORS and Zinc tablets were distributed. Chlorination of water source done. No deaths reported. Community awareness and health education given by peripheral health team on the importance of food hygiene, safe drinking water and sanitation.

OR/JAJ/2023/20/409	**Odisha**	**Jajpur**	**Food Poisoning**	16	00	20-05-23	20-05-23	**Under Surveillance**	Cases reported from Village Panasa Padia Block Dharamasala District Jajpur. Cases presented the symptoms of loose motion, pain abdomen and vomiting. Both block and district RRT investigated the outbreak. The cases were in range of 19 to 48 years age group. Cause of outbreak might be consumption of Sabitri Prasad in addition to their normal meal (Rice, Dal, Brinjal curry and mango etc.). ORS and Zinc tablets were distributed. No deaths reported. Community awareness and health education given by peripheral health team on the importance of food hygiene, safe drinking water and sanitation.
WB/PRL/2023/20/410	**West Bengal**	**Purulia**	**Acute Diarrheal Disease**	30	00	17-05-2023	18-05-2023	**Under Control**	Cases reported from Village Purda Block Purulia II District Purulia. Cases presented the symptoms of loose motion, pain abdomen, vomiting. Two rectal swabs were sent to BSMCH lab. Result awaited Both block and district RRT investigated the outbreak. Cause of outbreak might be pond water. ORS and Zinc tablets were distributed. No deaths reported. Community awareness and health education given by peripheral health team on the importance of food hygiene, safe drinking water and sanitation.

WB/PRL/2023/20/411	**West Bengal**	**Purulia**	**Food Poisoning**	60	00	16-05-23	17-05-23	**Under Surveillance**	Cases reported from Village Gopalpur Block Puncha District Purulia. Cases presented the symptoms of loose motion, pain abdomen, vomiting and fever. Two rectal swab and water sample from the tubewell were sent to BSMCH lab. Result awaited Both block and district RRT investigated the outbreak. Cause of outbreak might be consumption of Prasad after a puja ceremony. ORS and Zinc tablets were distributed. No deaths reported. Community awareness and health education given by peripheral health team on the importance of food hygiene, safe drinking water and sanitation.

DISEASE OUTBREAKS OF PREVIOUS WEEKS REPORTED LATE								
Unique ID.	**Name of State/UT**	**Name of District**	**Disease/ Illness**	**No. of Cases**	**No. of Deaths**	**Date of Start Outbreak**	**Current Status**	**Comments/ Action Taken**
CT/SGJ/2023/20/412	**Chhattisgarh**	**Surguja**	**Fever**	18	00	18-04-2023	**Under Control**	Cases reported from Village Tedga & Mapur Block Batouli, District Surguja. Case presented with complaints of high-grade fever, bodyache, headache. All 18 serum samples collected sent to CHC Bataouli and results came negative for Malaria, Typhoid and Covid. District RRT investigated the outbreak. Community awareness and health education given by peripheral health team.
GJ/SRT/2023/20/413	**Gujarat**	**Surat**	**Measles**	06	00	10-04-2023	**Under Control**	Cases reported from Bamroli UHC area of Surat Municipal Corporation, locality Jay Ambe Soc., Sukhi Nagar, Ganpat Nagar, Rameshwar Nagar District Surat. Case presented with complaints of fever with rash. 5 serum samples and 5 throat sabs were collected sent to Microbiology lab BJMC, Ahmedabad. District RRT investigated the outbreak. The affected cases were of the age group 1-5 years. All the serum samples came positive for the measles by IgM ELISA. House-to-house survey was done and Vitamin A solution was administered to all the cases. Extra Immunization Sessions was conducted to cover due beneficiaries for MR vaccine and extra doses. Community awareness and health education given by peripheral health team on hygiene, sanitation and importance of vaccination.

JK/UDP/2023/20/414	**Jammu and Kashmir**	**Udhampur**	**Measles**	04	00	01-05-2023	**Under Control**	Cases reported from Village- District hospital Udhampur. Cases were presented with fever with rash. 5 samples were collected and sent to DRDL Tanda Himachal Pradesh. District RRT investigated the outbreak. The affected cases were of the age group 1-5 years. Out of the 5 samples 2 came out positive for Measles by IgM ELISA. House-to-house survey was done and Vitamin A solution was administered to all the cases. Extra Immunization Sessions was conducted to cover due beneficiaries for MR vaccine and extra doses. Community awareness and health education given by peripheral health team on hygiene, sanitation and importance of vaccination.
KL/ERN/2023/20/415	**Kerala**	**Ernakulam**	**Dengue**	26	00	30-03-23	**Under Surveillance**	Cases reported from Village Malayidamthuruth, PHC Choornikkara, District Ernakulam. Cases presented with fever, myalgia, nausea and vomiting. Four blood samples collected and sent to RPH Lab Ernakulam and result came positive by dengue IgM ELISA. District RRT investigated the outbreak. Most affected age group was 16 to 30 years with female preponderance. Suspected source of the outbreak was pots of indoor plants. Vector indices found to be high in the affected ward (BI-73). Community awareness and health education given by peripheral health team on the importance of vector control measures.
KL/PTH/2023/20/416	**Kerala**	**Pathanamthitta**	**Dengue**	08	00	03-05-23	**Under Surveillance**	Cases reported from Aruvapulam Panchayath in two different areas of the same ward 3, Block Konni, District Pathanamthitta. Case presented with complaints of fever, myalgia, headache. Eleven serum samples collected and result came positive for Dengue NS1 ELISA at THQH Konni. District RRT investigated the outbreak. Community awareness and health education given by peripheral health team on the importance of vector control measures.

KL/THI/2023/20/417	**Kerala**	**Trivandrum**	**Adenovirus**	117	00	29-04-23	**Under Control**	Cases reported from CHC Palode (Nanniyode, Pangode, Peringammala, Tholicode, Panavoor, Anad Chithara, Kallara Panchayaths, Nedumangadu Municipality, District Trivandrum. Cases presented with the complaints of fever, pharyngitis, conjunctivitis and dysentery. Water samples collected and sent to Govt. Laboratory and Six blood samples collected and sent to IAV Thonakkal and result positive. Nasopharyngeal swab of a patient admitted at SGMC Thiruvananthapuram revealed adenovirus at IAV Thonnakkal. Later it was informed that many children who have used a swimming pool at Nanniyode was affected with similar symptoms. District RRT investigated the outbreak. Health education was given.
UP/FAT/2023/20/418	**Uttar Pradesh**	**Fatehpur**	**Chickenpox**	22	00	10-05-2023	**Under Control**	Cases reported from Village- Nilambarpur Kurustikala, Block Teliyani District Fatehpur. Cases presented with fever with rash. 3 samples were collected and sent to Lucknow. District RRT investigated the outbreak. The affected cases were of the age group 2-39 years. All 3 samples came negative for Measles IgM. House-to-house survey was done and Vitamin A solution was administered to all the cases. Extra Immunization Sessions was conducted to cover due beneficiaries for MR vaccine and extra doses. Community awareness and health education given by peripheral health team on hygiene, sanitation and importance of vaccination.

COVID-19 STATUS

COVID-19 was declared as a pandemic on 11th March, 2020. The States have been reporting the COVID-19 cases and deaths on a real-time basis and the same was being updated on the website of Ministry of Health and Family Welfare. This is made available on public domain and can be accessed through https://www.mohfw.gov.in/