24th Week

WEEKLY OUTBREAK REPORT

Disease Alerts/Outbreaks reported and responded to by States/UTs through Integrated Disease Surveillance Program (IDSP)

(12th June 2023 to 18th June 2023)

District wise disease alerts/outbreaks reported in the 24th week 2023

24th Week Map

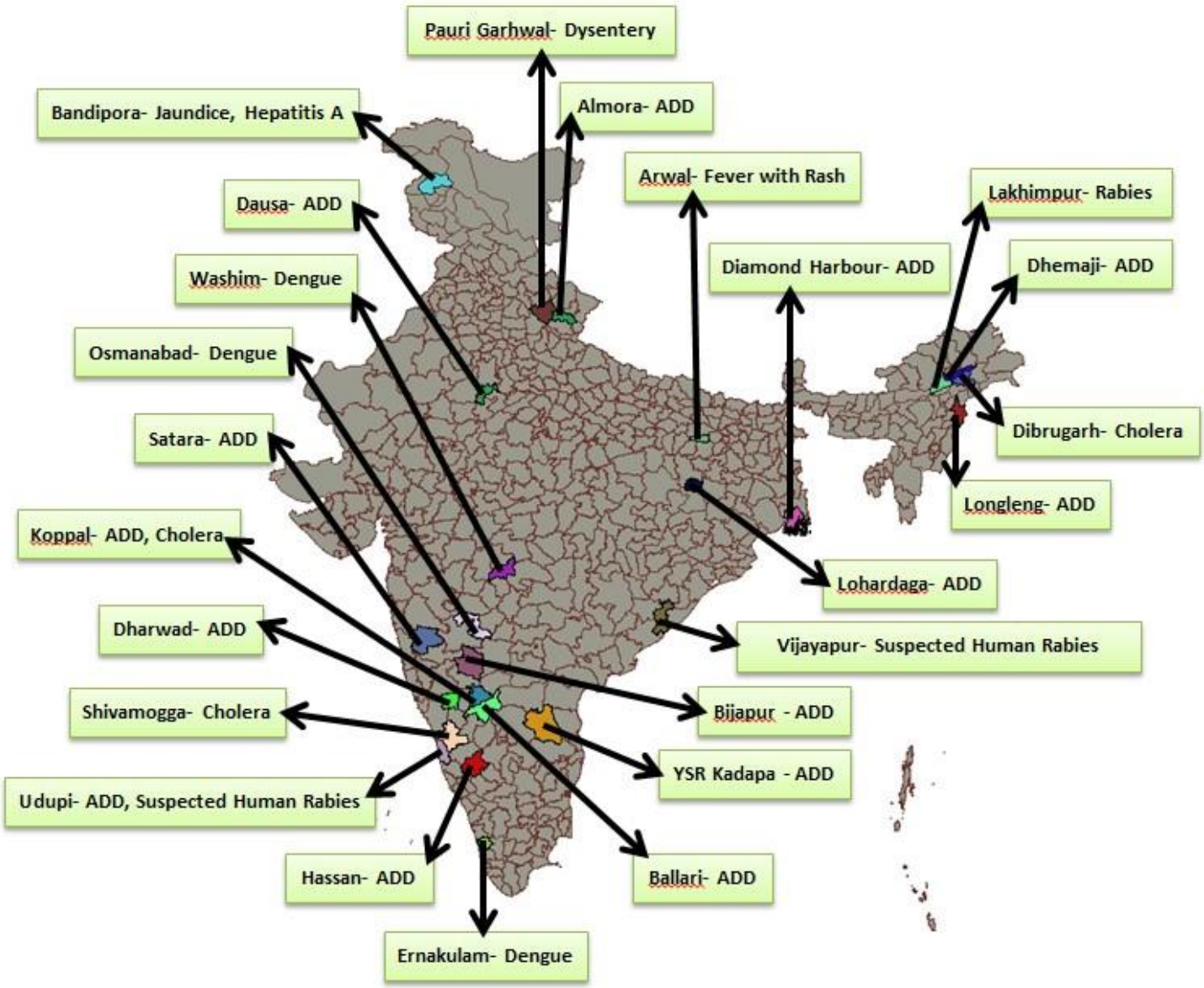

Reporting Status of States/UT's	
No. of States/UT's Submitted outbreak report (including NIL report)	14
No. of States/UT's Submitted 'NIL' outbreak report	1

INTEGRATED DISEASE SURVEILLANCE PROGRAMME
NATIONAL CENTRE FOR DISEASE CONTROL
22 Sham Nath Marg, Civil Lines, Delhi-110054
Tel No. 23913148, Fax No. 23922677; www.idsp.nic.in

24th Week

District wise disease alerts/outbreaks reported in the 24th week 2023

24th Week Map

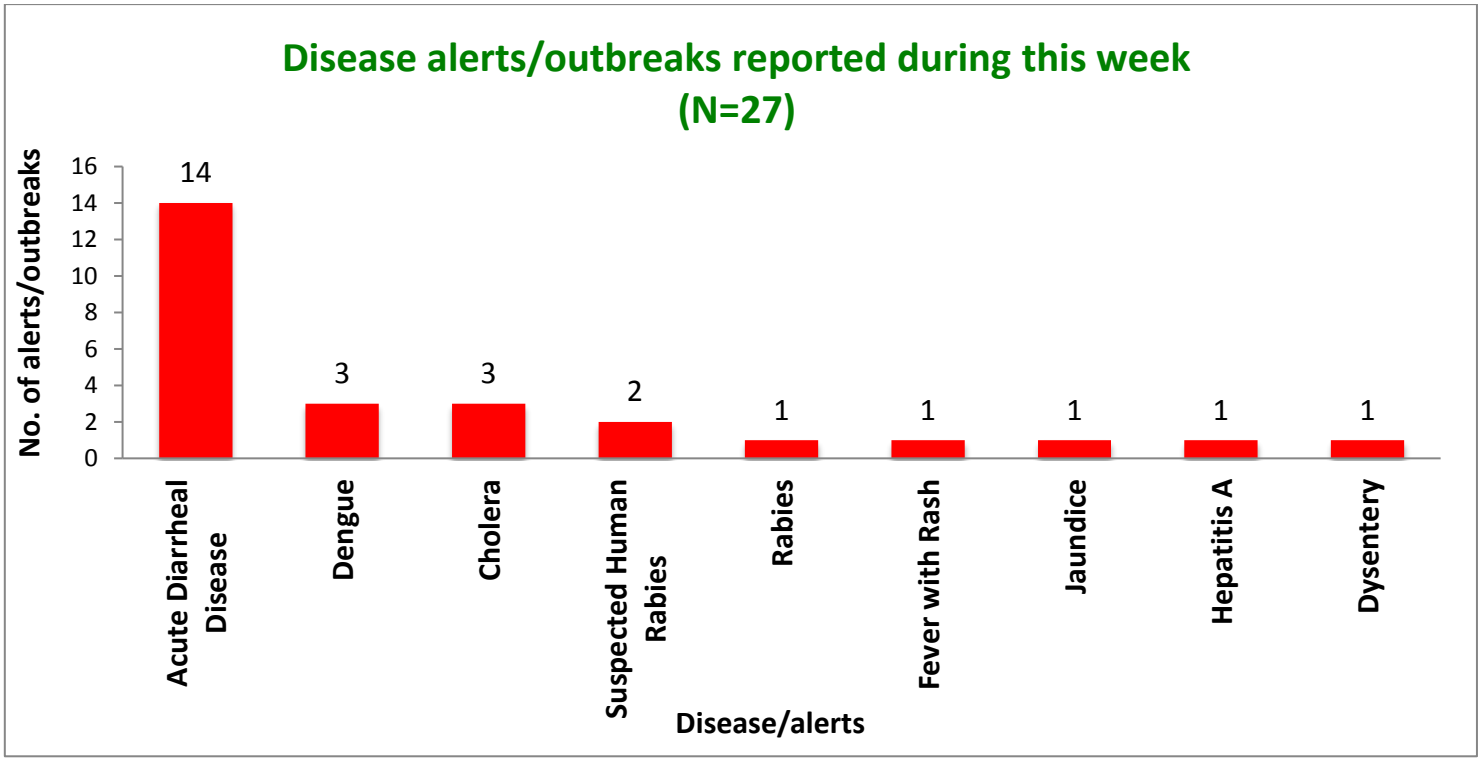

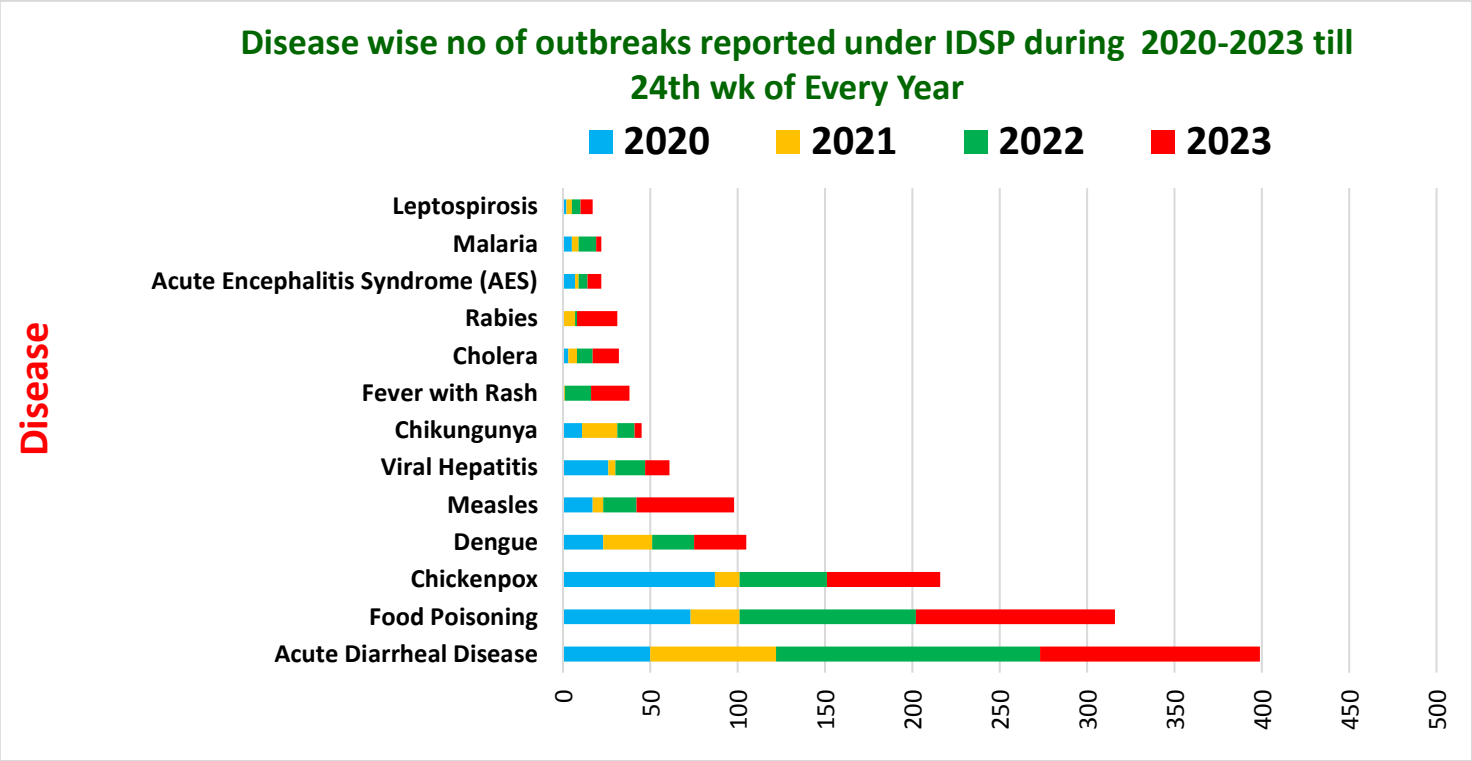

Unique ID.	Name of State/UT	Name of District	Disease/ Illness	No. of Cases	No. of Deaths	Date of Start of Outbreak	Date of Reporting	Current Status	Comments/ Action Taken
AP/CDP/2023/24/514	**Andhra Pradesh**	**YSR Kadapa**	**Acute Diarrheal Disease**	23	00	10-06-2023	12-06-2023	Under Control	Cases reported from Village Arkatavemula PHC Rajupalem, Mandal Rajupalem, District YSR. Cases presented with gastric irritation, loose stools, and vomiting. Raw materials collected sent to Regional Public Health Laboratory, Guntur for analysis. District RRT investigated the outbreak. Cases attended a Voni function in the village. House-to-house survey was conducted and treated symptomatically. Community awareness and health education given by peripheral team on food hygiene, safe drinking water and sanitation.
AS/DHE/2023/24/515	**Assam**	**Dhemaji**	**Acute Diarrheal Disease**	07	00	16-06-2023	16-06-2023	Under Control	Cases reported from Village Adi Leku Jonai CHC, District Dhemaji. Cases presented with loose stools, vomiting and pain abdomen. District RRT investigated the outbreak. House-to-house survey was conducted and treated symptomatically. Community awareness and health education given by peripheral team on food hygiene, safe drinking water and sanitation.

AS/DBG/2023/24/516	**Assam**	**Dibrugarh**	**Cholera**	01	00	12-06-2023	12-06-2023	Under Control	Case reported from Village Laluka Gaon Block Barbaruah, District Dibrugarh. Case presented with loose stools. One rectal swab sent to the Microbiology Department, Assam Medical College and Hospital. District RRT investigated the outbreak. Report showed growth of Vibrio Cholera on culture. Affected case was 5-month-old baby. House-to-house survey was conducted along with the distribution of ORS packets. No new cases were detected. Community awareness and health education given by peripheral team on food hygiene, safe drinking water and sanitation.
AS/LKM/2023/24/517	**Assam**	**Lakhimpur**	**Rabies**	01	01	13-06-2023	13-06-2023	Under Control	Case reported from Village Saboti, BPHC Boginodi, District Lakhimpur. Case presented with the history of dog bite, excess salivation and difficulty in swallowing. District RRT investigated the outbreak. The case a 59-year-old male who succumbed to death on 13-06-2023. Patient family members and other relatives have taken ARV at LMCH who were in close contact with the patient. Community awareness and health education given by peripheral team on vaccination.

BH/ARW/2023/24/518	**Bihar**	**Arwal**	**Fever with Rash**	05	00	13-06-2023	14-06-2023	Under Control	Cases reported from Village Nadi Khurd Sub district Karpi, District Alwar. Cases presented with fever with rash. District RRT investigated the outbreak. Affected cases were of the age group of 1-22 years. House to house survey was done. Community awareness and health education given by peripheral health team on hygiene, sanitation and importance of vaccination.
JK/BNP/2023/24/519	**Jammu and Kashmir**	**Bandipora**	**Jaundice**	17	00	16-06-2023	16-06-2023	Under Control	Cases reported from village Onagam District Bandipora. Cases presented with chief complaints of fever, fatigue and yellow discoloration of eyes. A total of 06 blood samples were collected for Hepatitis A and E serology and 03 water samples also collected for coliform testing and sent to DPHL Baramulla. All 06 blood samples found negative for Hepatitis A and E by IgM ELISA. The water samples found unsatisfactory for potable purpose. Community awareness and health education given by peripheral health team on hygiene and importance of immunization.

JK/BNP/2023/24/520	**Jammu and Kashmir**	**Bandipora**	**Hepatitis A**	38	00	14-06-2023	14-06-2023	Under Control	Cases reported from village Quil Muqam District Bandipora. Cases presented with chief symptoms of fever, fatigue and yellow discoloration of eyes. A total of 16 blood samples were collected for hepatitis A and E serology and 04 water samples collected for coliform testing and sent to DPHL Baramulla. One blood sample found positive for Hepatitis A anti IgM antibody by ELISA, while water samples were found satisfactory. Age group of the affected cases is 01-25 years. Community awareness and health education given by peripheral health team on hygiene and importance of immunization.
JH/LOH/2023/24/521	**Jharkhand**	**Lohardaga**	**Acute Diarrheal Disease**	05	00	16-06-2023	16-06-2023	Under Control	Cases reported from Kuru, PHC Salgi District Lohardaga. Cases presented with loose stools, pain abdomen and vomiting. District RRT investigated the outbreak. Cases attended a marriage party one day before. House-to-house survey was conducted and symptomatic treatment were given. Community awareness and health education given by peripheral team on food hygiene, safe drinking water and sanitation.

KN/BEL/2023/24/522	**Karnataka**	**Ballari**	**Acute Diarrheal Disease**	19	00	17-06-23	17-06-23	Under Surveillance	Cases reported from ward no 7 Ballari City, Taluk Ballari, District Ballari. Cases presented with loose stools and vomiting. Five water samples collected and sent to VIMS Ballari. District RRT investigated the outbreak. All 5 water samples found to be not suitable for potable purpose. Continuous house to house survey was conducted along with the distribution of ORS packets. Community awareness and health education given by peripheral team on food hygiene, safe drinking water and sanitation.
KN/DHA/2023/24/523	**Karnataka**	**Dharwad**	**Acute Diarrheal Disease**	30	00	12-06-23	12-06-23	Under Surveillance	Cases reported from Village Kiresur, Taluk, Hubballi, District Dharwada. Cases presented with nausea and vomiting. One water sample collected and sent to DPHL Dharwad. District RRT investigated the outbreak. Cases developed the symptoms after consumption of food in an engagement function. Water sample found to be not suitable for potable purpose. Continuous survey was conducted along with the distribution of ORS packets. Community awareness and health education given by peripheral team on food hygiene, safe drinking water and sanitation.

KN/HAS/2023/24/524	**Karnataka**	**Hassan**	**Acute Diarrheal Disease**	30	00	12-06-23	12-06-23	Under Surveillance	Cases reported from Rajeev Nursing College K R Puram, Taluk Hassan, District Hassan. Cases presented with loose stools and vomiting. Seven stool and Six blood samples collected and sent to Hassan, Referral Lab, Hassan. Five raw food and four cooked food samples collected and sent to PHI Lab, Bengaluru. District RRT investigated the outbreak. Cases were of the age group of 16-25 years. Stool and blood sample came negative for any pathogens. Food samples were also negative for any bacteria. Continuous hostel survey was conducted along with the distribution of ORS packets. Community awareness and health education given by peripheral team on food hygiene, safe drinking water and sanitation.
KN/KPP/2023/24/525	**Karnataka**	**Koppal**	**Cholera**	25	00	14-06-23	15-06-23	Under Surveillance	Cases reported from Village Bhairanayakanahalli, Taluk Yelburga, District Koppal. Cases presented with loose stools and vomiting. Two stool and Seven water samples collected and sent to DPHL Koppal. District RRT investigated the outbreak. One stool sample came positive for Cholera by hanging drop method, further confirmed by PCR anti sera at NITM Belagavi. All 7 water samples found not suitable for potable purpose. House to house survey was conducted along with the distribution of ORS packets. Community awareness and health education given by peripheral team on food hygiene, safe drinking water and sanitation.

KN/KPP/2023/24/526	**Karnataka**	**Koppal**	**Acute Diarrheal Disease**	48	00	14-06-23	15-06-23	Under Surveillance	Cases reported from Village Salbhavi, Taluk Yelburga, District Koppal. Cases presented with loose stools and vomiting. Five stool and three water samples collected and sent to DPHL Koppal, District RRT investigated the outbreak. All 5 stool samples showed E. coli isolate on culture, and all 3 water samples found to be not suitable for potable purpose. Continuous house to house survey was conducted. Community awareness and health education given by peripheral team on food hygiene, safe drinking water and sanitation.
KN/SHI/2023/24/527	**Karnataka**	**Shivamogga**	**Cholera**	124	00	12-06-23	16-06-23	Under Surveillance	Cases reported from 12 wards of Bhadravathi city, Zinkline, Ashwath Nagara New Town, Bilaki Thanada, Sanjeev Nagara, Hosamane, Vijayanagar, Bovi Colony, Vidyamandira Seegebagi, Khazhimohalla, Taluk Bhadravathi, District Shivamogga. Cases presented with loose stools and vomiting. 58 stool and 108 water samples collected and sent to SIMS, Shimogga. District RRT investigated the outbreak. 13 Stool samples out of 58 showed growth of Vibrio Cholrae on culture. A total of 80 water samples found to be not suitable for potable purpose. Continuous house to house survey was conducted. Community awareness and health education given by peripheral team on food hygiene, safe drinking water and sanitation.

KN/UDU/2023/24/528	**Karnataka**	**Udupi**	**Acute Diarrheal Disease**	15	00	16-06-23	15-06-23	Under Surveillance	Cases reported from Village Siddapura, Taluk Kundapura, District Udupi. Cases presented with pain abdomen, loose stools and vomiting. Eight stool and Three water samples collected and sent to DPHL Udupi. District RRT investigated the outbreak. Three water samples found to be not suitable for potable purpose. Continuous house to house survey was conducted. Community awareness and health education given by peripheral team on food hygiene, safe drinking water and sanitation.
KN/VIJ/2023/24/529	**Karnataka**	**Vijayanagara**	**Suspected Human Rabies**	01	01	13-06-23	13-06-23	Under Surveillance	Cases reported from Village Kaalagatta, Taluk Hospete, District Vijayanagara. Case presented with symptoms of hydrophobia, hyperactivity and hypersalivation. There was history of dog bite on around 20 days back (on 23-05-2023). District RRT investigated the outbreak. The case has not taken any vaccination or treatment after the dog bite. After onset of symptoms she was first taken to the hospital on 12-06-2023. Complete prophylactic vaccination given to the one close contact. The case 43-year-old female succumbed to death on 13-06-2023. Community awareness and health education given by peripheral team on vaccination.

MH/OSM/2023/24/530	**Maharashtra**	**Osmanabad**	**Dengue**	10	00	15-06-2023	27-06-2023	Under Control	Cases Reported from Village Janakpur, Paragaon, Sub district Washi, district Osmanabad. Case presented with complaints of Fever, body ache and weakness. 5 Blood samples collected and sent to District lab Beed. District RRT investigated the outbreak. One blood sample out of five came positive for Dengue by IgM ELISA. Health education was given on the vector control measures.
MH/SAT/2023/24/531	**Maharashtra**	**Satara**	**Acute Diarrheal Disease**	23	01	12-06-2023	14-06-2023	Under Control	Cases reported from Village Vahagaon, Abachibadi, Sub District Karad District Satara. Cases presented with loose motion, vomiting. 03 water samples were collected and sent to testing. District RRT investigated the outbreak. One water sample found unfit to the potable purpose. A 70-year-old male succumbed to death. House to House survey was done along with ORS distribution. Community awareness and health education given by peripheral health team on food hygiene, safe drinking water and sanitation.
MH/WAS/2023/24/532	**Maharashtra**	**Washim**	**Dengue**	48	00	12-06-2023	12-06-2023	Under Control	Cases Reported from Village Koyali BK, Sub district Risod, District Washim. Cases presented with complaints of Fever, body ache and headache. Three cases were found Dengue positive by NS1 ELISA in a private lab. District RRT investigated the outbreak. Community awareness and health education given by peripheral health team on sanitation and vector control measures.

NG/LON/2023/24/533	**Nagaland**	**Longleng**	**Acute Diarrheal Disease**	48	00	17-06-2023	18-06-2023	Under Control	Cases reported from Village Pongching, Sub District Longleng, District Longleng. Cases presented with loose stools, vomiting, fever, headache and pain abdomen. Food sample (Fish) was collected and sent for testing to SPHL, Kohima. District RRT investigated the outbreak. All the affected patients consumed fish on 15-06-2023 and their symptoms started after 4 hours of the meal. House to House survey was done. Community awareness and health education given by peripheral health team on food hygiene, safe drinking water and sanitation
RJ/DAU/2023/24/534	**Rajasthan**	**Dausa**	**Acute Diarrheal Disease**	236	00	15-06-2023	16-06-2023	Under Control	Cases reported from Village Pakhar Choda, Bairwa Mohalla Block Mahwa, District Dausa. Cases presented with Nausea, Anxiety & Pain Abdomen. 2 water samples were taken and sent to PHED lab Dausa. Food Samples taken by the FSO team were sent to Microbiology lab SMS medical College Jaipur. District RRT investigated the outbreak. The affected age group is between 15 to 24 years. Cause of outbreak might be the food served on a religious occasion. House to House survey was done. Community awareness and health education given by peripheral health team on food hygiene, safe drinking water and sanitation.

UK/GAR/2023/24/535	**Uttarakhand**	**Pauri Garhwal**	**Dysentery**	20	00	15-06-2023	16-06-2023	Under Control	Cases reported from Village Khalyun and Aali, Sub District Pauri, District Pauri Garhwal. Cases presented with fever, vomiting, dysentery and pain abdomen. District RRT investigated the outbreak. Cases developed the symptoms after consuming mutton. House to House survey was done. Community awareness and health education given by peripheral health team on food hygiene, safe drinking water and sanitation
WB/SPG/2023/24/536	**West Bengal**	**Diamond Harbour**	**Acute Diarrheal Disease**	97	00	11-06-23	13-06-23	Under Surveillance	Cases reported from Village Kapatkhand, Block Falta, District Diamond Harbour. Cases presented with loose motion, vomiting and pain abdomen. Four rectal swab samples collected and sent to DHGMCH. District RRT investigated the outbreak. Cases developed the symptoms after consuming Fuchka on 11/06/2023 evening. House to House survey was done. Community awareness and health education given by peripheral health team on food hygiene, safe drinking water and sanitation

DISEASE OUTBREAKS OF PREVIOUS WEEKS REPORTED LATE								
Unique ID.	Name of State/UT	Name of District	Disease/ Illness	No. of Cases	No. of Deaths	Date of Start Outbreak	Current Status	Comments/ Action Taken
KN/UDU/2023/24/537	**Karnataka**	**Udupi**	**Suspected Human Rabies**	01	01	06-06-23	Under Surveillance	Case reported from Village Billadi, Taluk Udupi, District Udupi. Case presented with muscle spasm, confusion, agitation, dysphagia, aerophobia and hydrophobia. There was a history of lick exposure from the sick stray dog. She was taking care of that dog for the last 4 months. Saliva samples collected and sent to NIMHANS. District RRT investigated the outbreak. Saliva tested negative for rabies viral RNA by real time PCR. The case 33-year-old female succumbed to death on 06-06-2023, within 2 days of onset of illness. Seven house members and 25 members in neighborhood were given the prophylactic ARV. Community awareness and health education given by peripheral team on vaccination.
KN/VIJ/2023/24/538	**Karnataka**	**Vijayapur**	**Acute Diarrheal Disease**	41	00	02-06-23	Under Surveillance	Cases reported from Village Kolur, Taluk Muddebihal, District Vijayapur. Cases presented with loose stools and vomiting. Three stool samples sent to Referral lab Belgaum and Fourteen water samples collected and sent to DPHL Vijapur, District RRT investigated the outbreak. Nine out of 14 water sample found to be not suitable for potable purpose. Continuous survey was conducted along with the distribution of ORS packets. Community awareness and health education given by peripheral team on food hygiene, safe drinking water and sanitation.

KL/ERN/2023/24/539	**Kerala**	**Ernakulam**	**Dengue**	17	00	06-05-23	Under Surveillance	Cases reported from Village Payipra, Block Pandappilly, District Ernakulam. Cases presented with myalgia, nausea and vomiting. Three samples collected and sent to RPH Lab Ernakulam. District RRT investigated the outbreak. All 3 samples were found to be positive for Dengue IgM by ELISA. Suspected source of the outbreak water was accumulated in plastic wastes, latex cup and water storing vessels. Vector indices and mosquito breeding found to be high in affected wards. Community awareness and health education given by peripheral health team on sanitation and vector control measures.
UK/ALM/2023/24/540	**Uttarakhand**	**Almora**	**Acute Diarrheal Disease**	97	00	08-01-2023	Under Control	Cases reported from Village Talli Mirai, Sub District Dwarahat, District Almora. Cases presented with loose stools, vomiting, and pain abdomen. District RRT investigated the outbreak. House to House survey was done. Community awareness and health education given by peripheral health team on food hygiene, safe drinking water and sanitation

COVID-19 STATUS

COVID-19 was declared as a pandemic on 11th March, 2020. The States have been reporting the COVID-19 cases and deaths on a real-time basis and the same was being updated on the website of Ministry of Health and Family Welfare. This is made available on public domain and can be accessed through https://www.mohfw.gov.in/