WEEKLY OUTBREAK REPORT

Disease Alerts/Outbreaks reported and responded to by States/UTs through Integrated Disease Surveillance Program (IDSP)

(16th January 2023 to 22nd January 2023)

3rd Week

District wise disease alerts/outbreaks reported in the 3rd week 2023

3rd Week Map

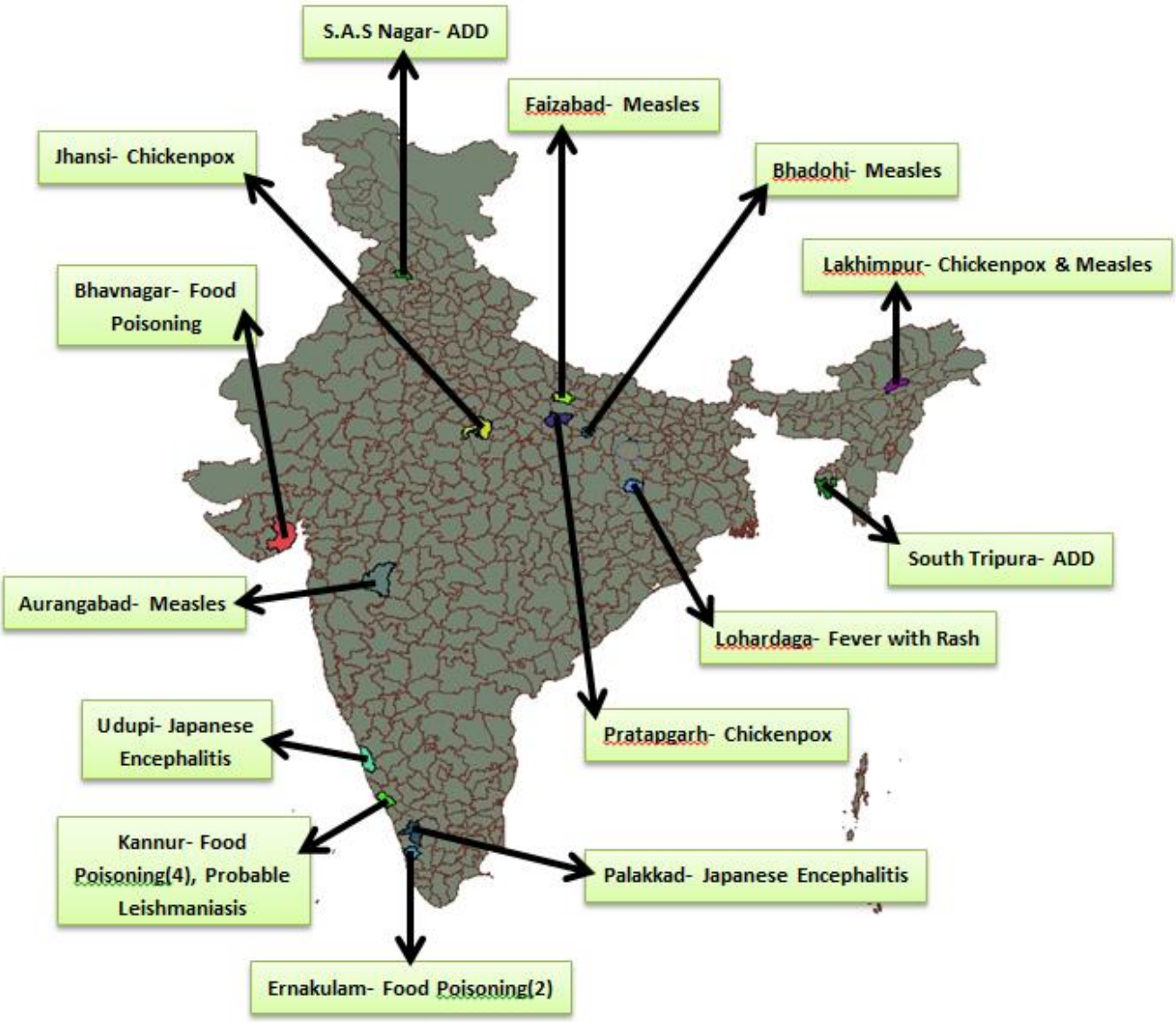

Reporting Status of States/UT's	
No. of States/UT's Submitted outbreak report (including NIL report)	
No. of States/UT's Submitted 'NIL' outbreak report	

INTEGRATED DISEASE SURVEILLANCE PROGRAMME
NATIONAL CENTRE FOR DISEASE CONTROL
22 Sham Nath Marg, Civil Lines, Delhi-110054
Tel No. 23913148, Fax No. 23922677; www.idsp.nic.in

3rd Week

District wise disease alerts/outbreaks reported in the 3rd week 2023

3rd Week Map

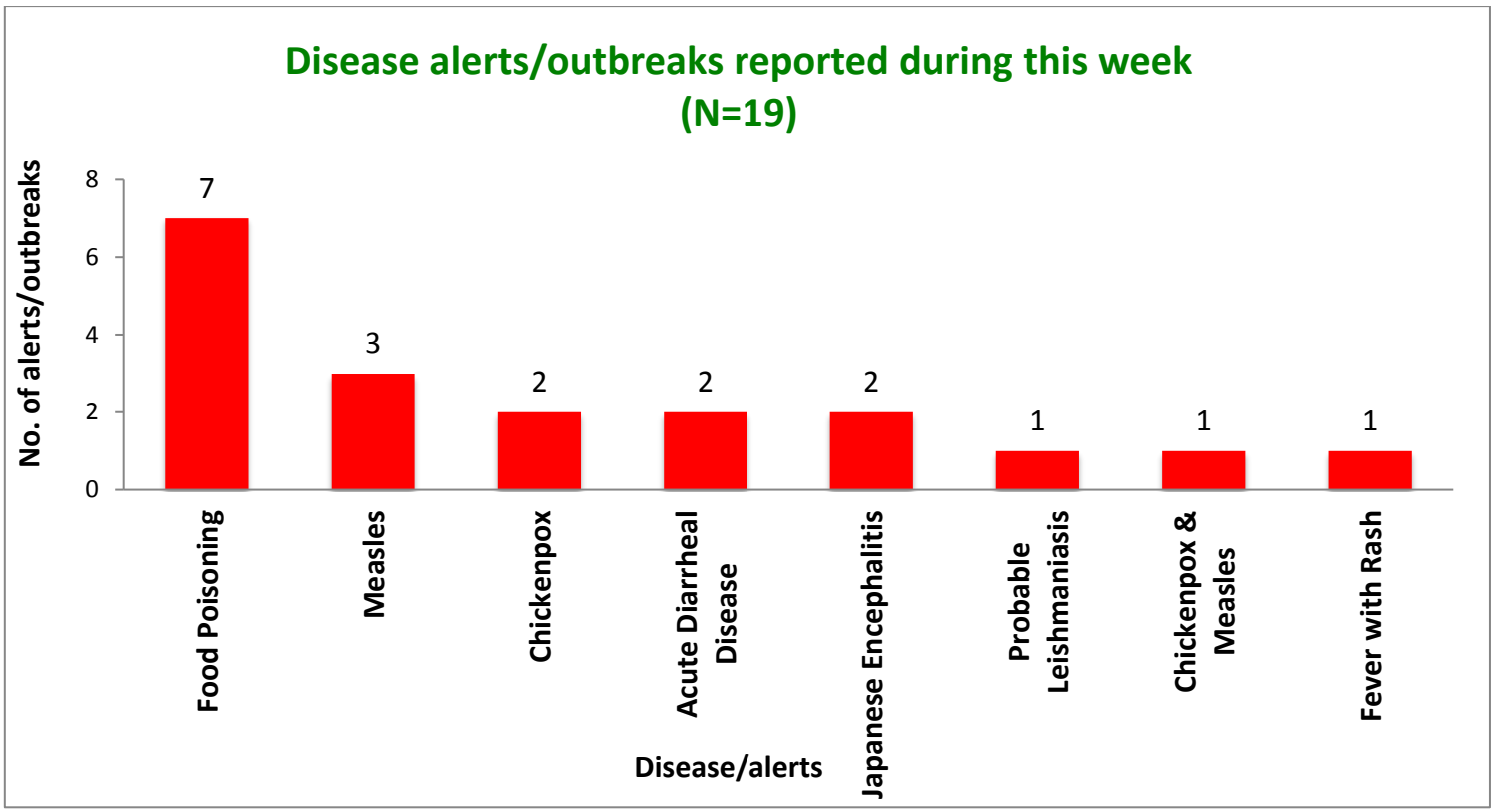

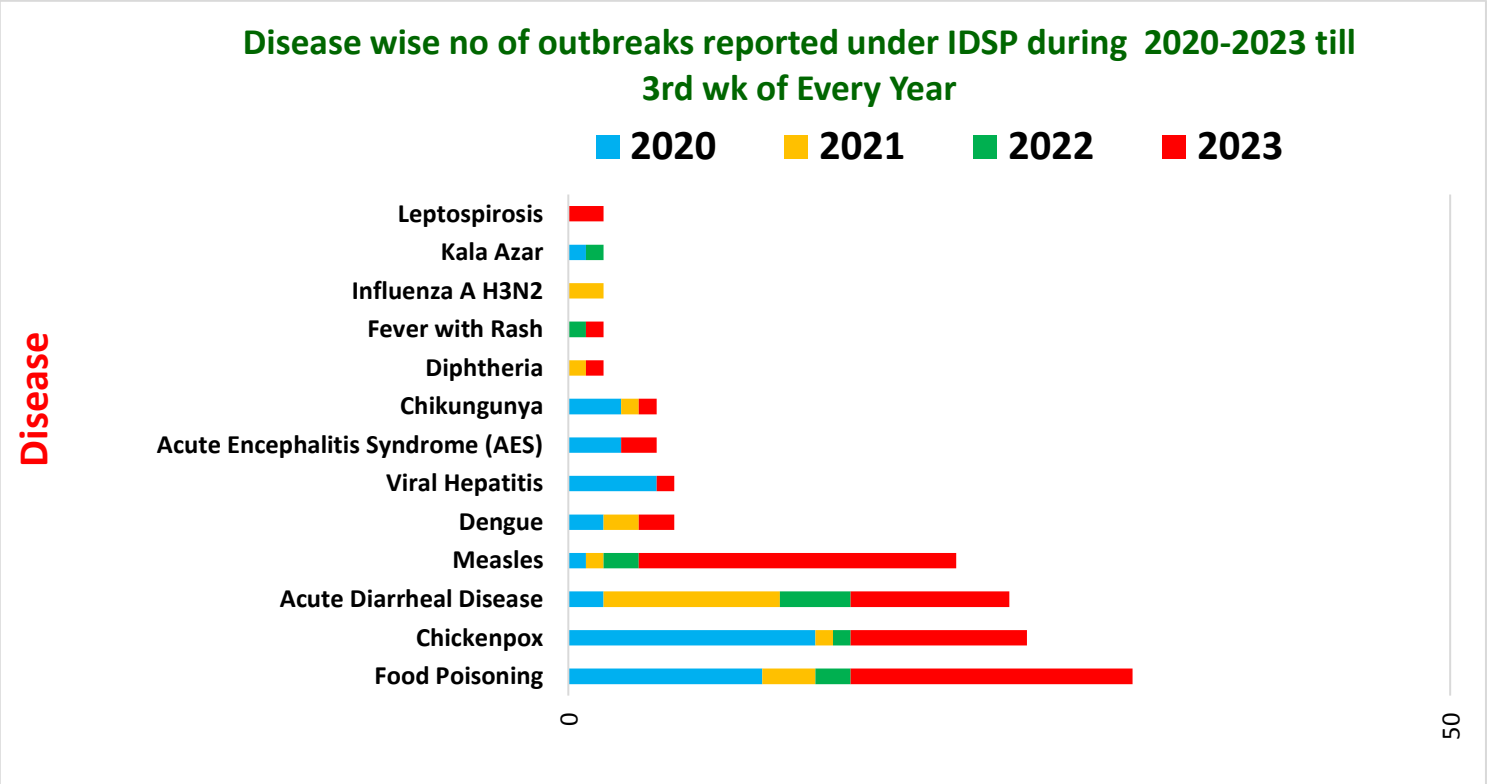

Unique ID.	Name of State/UT	Name of District	Disease/ Illness	No. of Cases	No. of Deaths	Date of Start of Outbreak	Date of Reporting	Current Status	Comments/ Action Taken
KL/ERN/2023/03/52	**Kerala**	**Ernakulam**	**Food Poisoning**	106	00	16-01-23	16-01-23	Under Control	Cases reported from Ezhikkara, THQH Paravoor, North Paravoor Municipality, District Ernakulam. Six stool and water samples collected and sent to RPH Lab Ernakulam, where two samples were found positive for Salmonella sps and others were culture negative. District RRT investigated the outbreak. Health education given.
KL/ERN/2023/03/53	**Kerala**	**Ernakulam**	**Food Poisoning (Norovirus)**	73	00	13-01-23	25-01-23	Under Surveillance	Cases reported from Cheranelloor, PHC Kakkanad, Thrikkakara, District Ernakulam with loose motions and pain abdomen. Two stool samples collected and sent to Regional Public Health lab Ernakulam, which tested positive for Norovirus by PCR. District RRT investigated the outbreak. Health education given.
KL/CNR/2023/03/54	**Kerala**	**Kannur**	**Food Poisoning**	63	00	14-01-23	19-01-23	Under Surveillance	Cases reported from Village/SC Chokli, PHC Chokli, CHC/Block Pinarayi, District Kannur. Water samples collected and sent to KWA Kannur, where presence of Coliforms detected. District RRT investigated the outbreak. Health education given.
KL/CNR/2023/03/55	**Kerala**	**Kannur**	**Food Poisoning**	60	00	18-01-23	19-01-23	Under Surveillance	Cases reported from SC MC Kankole, GP Kankole Alapadamba, PHC Kankole Alapadamba, CHC Peringome, District Kannur. Food and Water samples collected and sent to RPH Lab Kannur, and coliforns were detected in the samples. District RRT investigated the outbreak. Health education given.

KL/CNR/2023/03/56	**Kerala**	**Kannur**	**Food Poisoning**	44	00	16-01-23	19-01-23	Under Surveillance	Cases reported from Village/SC/PHC Keezhallur, Block TH Irrity, District Kannur. Water samples collected and sent to KWA Kotheri, where presence of coliforms was detected. District RRT investigated the outbreak. Health education given.
KL/CNR/2023/03/57	**Kerala**	**Kannur**	**Food Poisoning**	78	00	15-01-23	17-01-23	Under Surveillance	Cases reported from Village Peringathur, SC Kariyad, PHC Mekkunu, CHC/Block Pinarayi, District Kannur. Water samples collected and sent to KWA Kannur, coliform presence was detected in the samples. District RRT investigated the outbreak. Health education given.
PB/SAS/2023/03/58	**Punjab**	**S.A.S Nagar**	**Acute Diarrheal Disease**	32	00	15-01-23	19-01-23	Under Control	Cases reported from Gharuan PHC with loose stools and nausea. Total 32 cases reported and the cause was found to be breakage of water pipeline and mixing of sewage with water. District RRT investigated the outbreak. Health education given. Symptomatic treatment given along with distribution of ORS and zinc tablets.

DISEASE OUTBREAKS OF PREVIOUS WEEKS REPORTED LATE								
Unique ID.	**Name of State/UT**	**Name of District**	**Disease/ Illness**	**No. of Cases**	**No. of Deaths**	**Date of Start Outbreak**	**Current Status**	**Comments/ Action Taken**
AS/LKM/2023/03/59	**Assam**	**Lakhimpur**	**Chickenpox & Measles**	12	00	03-01-23	Under Control	Cases reported from Block-Ghilamora, Place-Chinai Gohain Gaon. with symptoms of fever with rash. Two blood samples were sent to District public Health Laboratory (DPHL), Telahi Model Hospital, Lakhimpur for Rubella IgM Elisa test where it tested negative. A part of sample was sent to RMRC, Dibrugarh for Measles IgM Elisa and Varicella Zoster virus IgM Elisa test on 10-01-2023. Both the samples were found to be positive for Measles and VZV in IgM Elisa test. District RRT members visited the spot and investigated the outbreak. House to house survey done by the paramedical staffs in that area. Vitamin B-complex and Zinc tablets provided by the treating doctor. Health education given in that locality. Health awareness camp organized in the affected area.
GJ/BVN/2023/03/60	**Gujarat**	**Bhavnagar**	**Food Poisoning**	559	00	03-12-22	Under Control	Cases reported from UHC Palitana Taluka Palitana to District Surveillance Unit with pain abdomen and vomiting. There was a social gathering of 1300 people in Talav Area of the affected village for Marriage function, where dinner was arranged for the relatives which included Chicken Biryani, Apple Halwa, Chinese Roll, Noodles, Butter Milk all of which were home-made. District RRT & Taluka RRT visited the affected area and investigated the outbreak. Health education was imparted regarding hygiene and proper food storage.
JH/LOH/2023/03/61	**Jharkhand**	**Lohardaga**	**Fever with Rash**	13	00	20-12-22	Under Control	Cases reported from Jido village of Kuru sub district with fever and maculopapular rash with vesicles All 13 serum samples were collected and sent for IgM (Measles) to RIMS, Ranchi where all tested negative for Measles. District RRT investigated the outbreak, fever survey was done and health education was given. Patients were isolated and treated symptomatically. Vitamin A supplement given to them.

KN/UDU/2023/03/62	**Karnataka**	**Udupi**	**Japanese Encephalitis**	01	01	17-12-22	Under Control	Cases reported from village Matapadi, Bramhavara PHC, Taluk Udupi, District Udupi with the symptoms of fever with altered sensorium. CSF sample sent to MIV Manipal which tested positive for Japanese Encephalitis by IgM ELISA. The deceased was a 67 years male. District RRT investigated the outbreak, fever survey was done and health education was given.
KL/CNR/2023/03/63	**Kerala**	**Kannur**	**Probable Leishmaniasis**	01	01	22-11-22	Under Surveillance	Cases reported from Village Vellad, SC Chedikundu, PHC Naduvil, CHC Oduvallithattu, District Kannur. The Bone Marrow Aspirate Smear sent to DHS, result awaited. District RRT investigated the outbreak. Health education given.
KL/PLK/2023/03/64	**Kerala**	**Palakkad**	**Japanese Encephalitis**	01	01	24-12-22	Under Surveillance	Cases reported from PHC Kollengode, Kalleripotta, Block Ward 9 (Koduvayoor Health), District Palakkad. CSF samples collected and sent to NIV Alleppey which tested positive for JE by PCR. District RRT investigated the outbreak. Health education given.
MH/AGB/2023/03/65	**Maharashtra**	**Aurangabad**	**Measles**	14	00	30-12-22	Under Control	Cases reported from PO Kannad Village (Urban Area), Block-Kannad, District Aurangabad with symptoms of fever with rash, cold etc. 9 Serum samples were collected & sent to NIV, Mumbai, where three were found positive for measles and two for rubella. District RRT investigated the outbreak. Health education given. Vaccination is being done under Special MR Campaign to all the underprivileged beneficiaries in the areas where measles infected patients have been detected as well as in the adjacent areas. A Special Patient search and survey is being conducted in Kannada City through the Health-team.
TR/STR/2023/03/66	**Tripura**	**South Tripura**	**Acute Diarrheal Disease**	147	00	01-01-23	Under Control	Cases reported with loose motions, abdominal pain and fever. Total 38 stool samples sent to SRL AGMC, West Tripura district. Out of this, E.coli was isolated in 23 samples and Shigella spp was isolated in 13 samples. Seven water samples were sent to State Referral Laboratory AGMC, West Tripura where one sample showed presence of Coliform by MPN test (MPN Reading is 05). District RRT investigated the outbreak. Health education given. Symptomatic treatment given.

UP/VRN/2023/03/67	**Uttar Pradesh**	**Bhadohi**	**Measles**	17	00	03-01-23	Under Control	Cases reported from Village- Ugapur and Narathua, CHC-Aurai. 10 samples of suspected measles were sent to KGMU Lucknow, where one sample tested positive for measles by IgM ELISA. District RRT investigated the outbreak. Health education given. Vaccination is being done under Special MR Campaign to all the underprivileged beneficiaries in the areas where measles infected patients have been detected as well as in the adjacent areas.
UP/FZB/2023/03/68	**Uttar Pradesh**	**Faizabad**	**Measles**	10	00	05-01-23	Under Control	Cases reported from Village- Puremalik, Block-Rudauli with fever and rash. Eight samples were sent where two samples tested positive for measles by IgM ELISA. District RRT investigated the outbreak. Health education given. Vaccination is being done under Special MR Campaign to all the underprivileged beneficiaries in the areas where measles infected patients have been detected as well as in the adjacent areas.
UP/PRT/2023/03/69	**Uttar Pradesh**	**Pratapgarh**	**Chickenpox**	18	00	01-01-23	Under Control	Cases of fever with rash were reported from village Taukalpur (Kasturba Gandhi Girls residential school) District Pratapgarh. District and Block RRT team visited the school, preventive activities undertaken and health education given regarding personal hygiene and isolation. Symptomatic treatment given to all.
UP/JHN/2023/03/70	**Uttar Pradesh**	**Jhansi**	**Chickenpox**	11	00	09-01-23	Under Control	Cases reported from Nandkhas, Chirgaon; Block-Moth with fever and rash. District RRT team visited the school, preventive activities undertaken and health education given regarding personal hygiene and isolation. Symptomatic treatment given to all.

COVID-19 STATUS

COVID-19 was declared as a pandemic on 11th March, 2020. The States have been reporting the COVID-19 cases and deaths on a real-time basis and the same was being updated on the website of Ministry of Health and Family Welfare. This is made available on public domain and can be accessed through https://www.mohfw.gov.in/