WEEKLY OUTBREAK REPORT

Disease Alerts/Outbreaks reported and responded to by States/UTs through Integrated Disease Surveillance Program (IDSP)

(18th September 2023 to 24th September 2023)

38th Week

District wise disease alerts/outbreaks reported in the 38th week 2023

38th Week Map

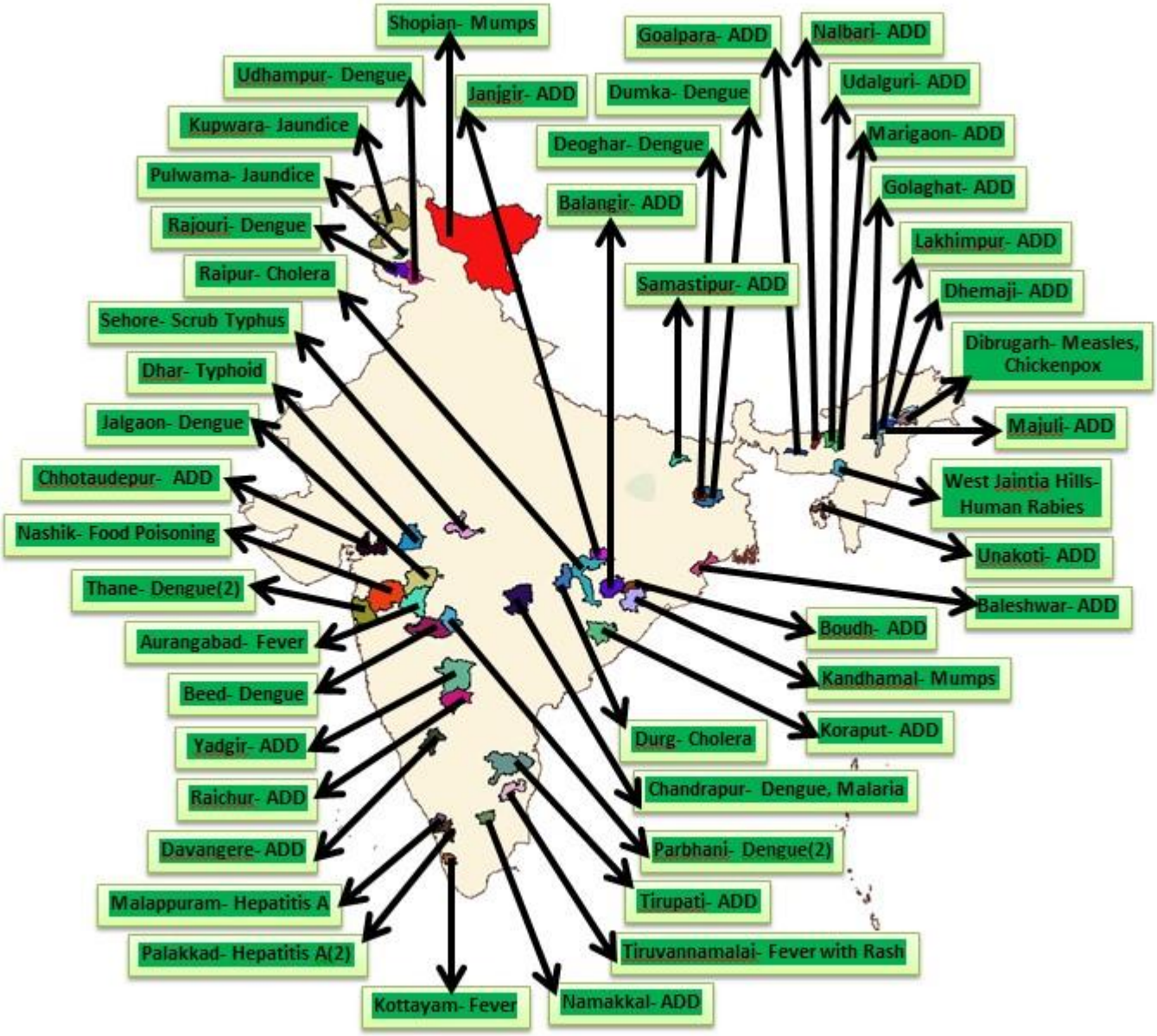

Reporting Status of States/UT's	
No. of States/UT's Submitted outbreak report (including NIL report)	**17**
No. of States/UT's Submitted 'NIL' outbreak report	**02**

INTEGRATED DISEASE SURVEILLANCE PROGRAMME
NATIONAL CENTRE FOR DISEASE CONTROL
22 Sham Nath Marg, Civil Lines, Delhi-110054
Tel No. 23913148, Fax No. 23922677; www.idsp.nic.in

38th week

District wise disease alerts/outbreaks reported in the 38th week 2023

38th Week Map

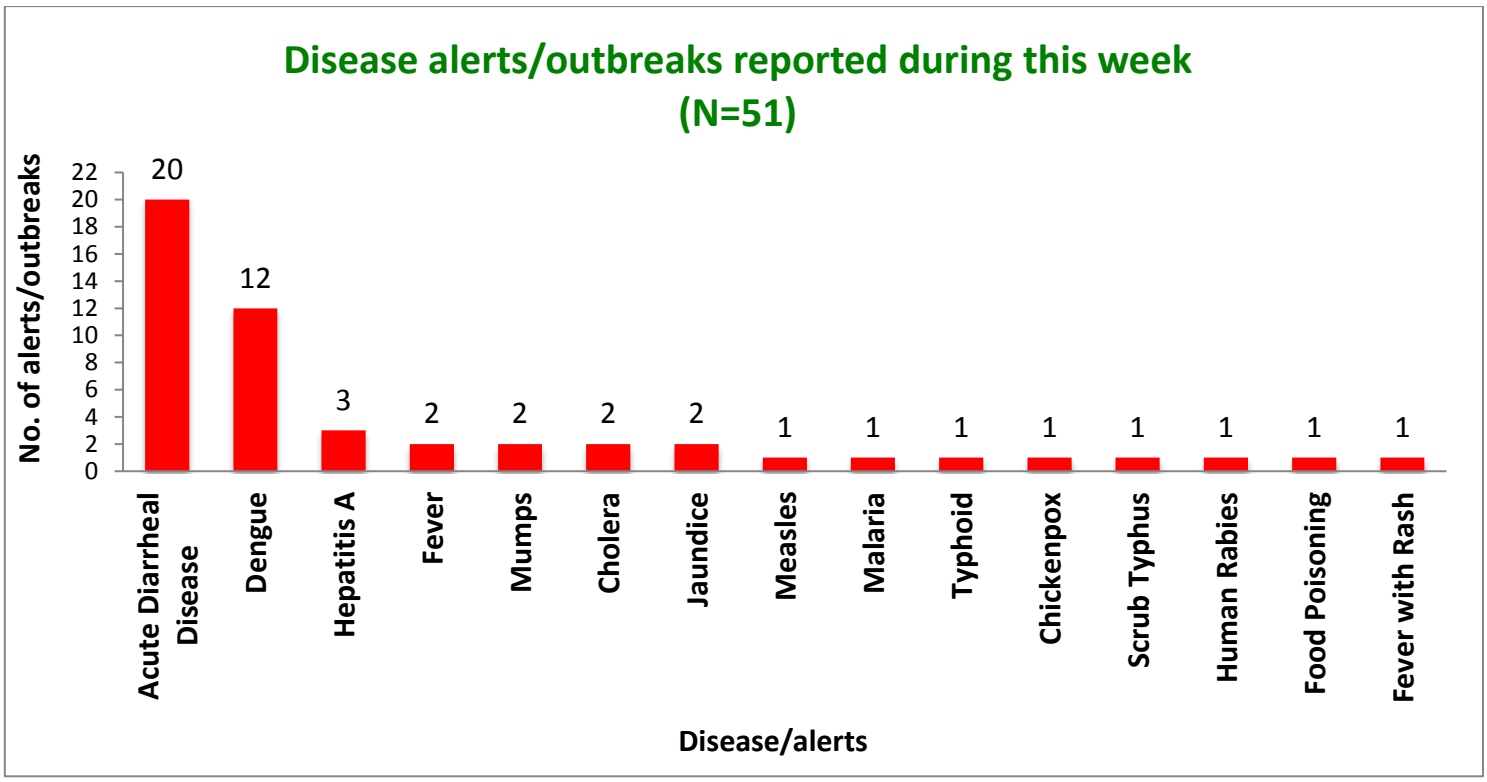

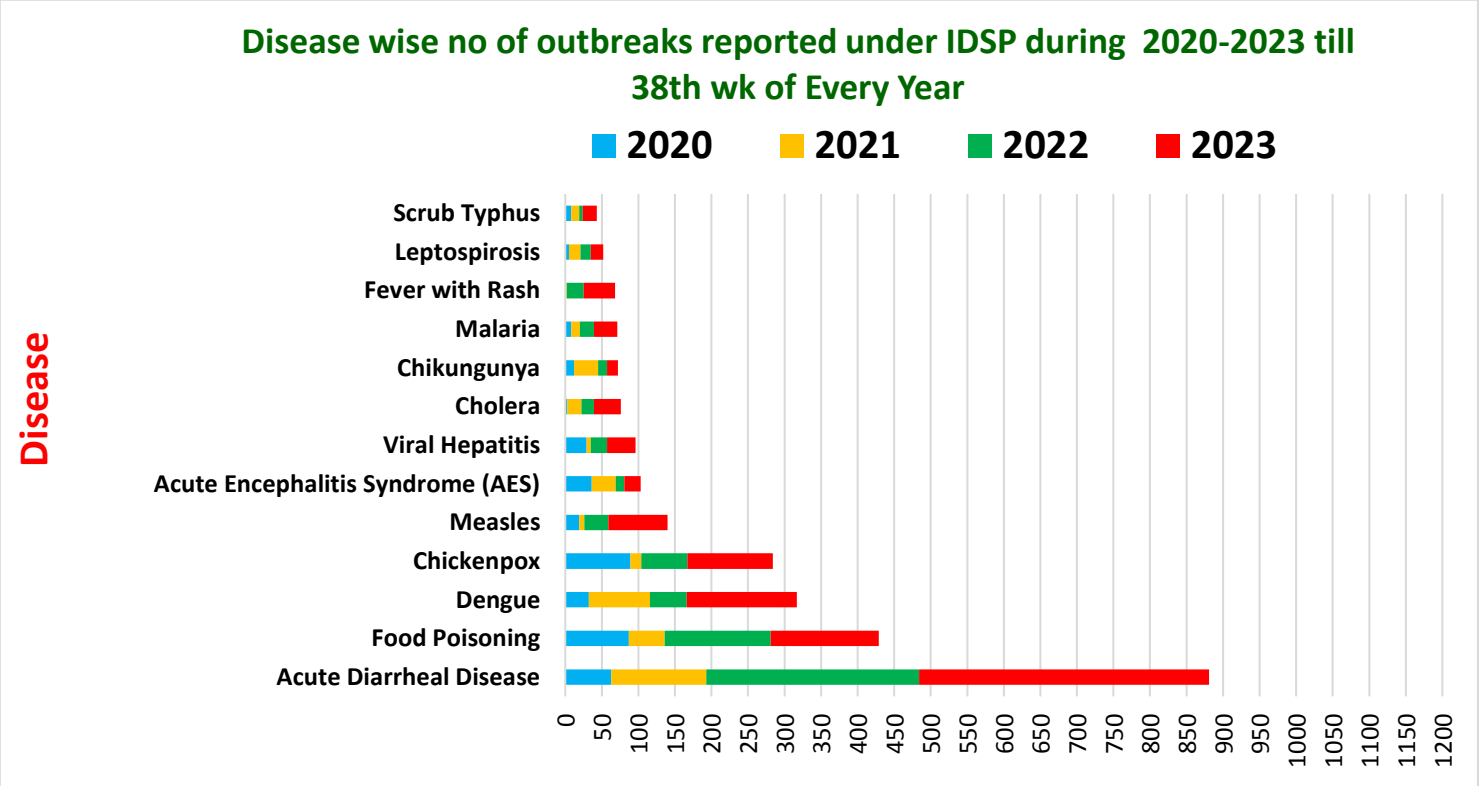

Unique ID.	Name of State/UT	Name of District	Disease/ Illness	No. of Cases	No. of Deaths	Date of Start of Outbreak	Date of Reporting	Current Status	Comments/ Action Taken
AP/CTR/2023/37/1257	**Andhra Pradesh**	**Tirupati**	**Acute Diarrheal Disease**	143	0	17-09-23	23-09-23	**Under Surveillance**	Cases were reported from Village Arai, Sub-District K.V.B. Puram, District: Tirupati. Cases presented with loose motion, vomiting and pain abdomen. Total 3 stool samples and 1 water sample were collected and sent to Sri Venkateswara Medical college. District RRT investigated the outbreak. All the cases developed the symptoms after consumption of Prasadam which was prepared one day back. Cases were treated symptomatically. Stool samples did not show growth of any pathogenic organism on culture and sensitivity. Water sample was found fit for potable purposes. Community awareness and health education given by peripheral team on hygiene and sanitation.
AS/DHE/2023/37/1258	**Assam**	**Dhemaji**	**Acute Diarrheal Disease**	74	0	19-09-23	19-09-23	**Under Surveillance**	Cases were reported from Sub-District Jonai, District Dhemaji. Cases presented with loose motion, vomiting and pain abdomen. Total 2 stool samples and 1 water sample were collected and sent to DPHL Lakhimpur. District RRT investigated the outbreak. All the cases developed the symptoms after consumption of Prasad on the occasion of a religious function. Cases were treated symptomatically. Stool sample showed growth of Klebsiella on culture and sensitivity. Water sample was found unfit for potable purposes. Community awareness and health education given by peripheral team on hygiene and sanitation.

AS/DBG/2023/37/1259	**Assam**	**Dibrugarh**	**Measles**	27	0	18-09-23	20-09-23	**Under Surveillance**	Cases were reported from Village Romaite, Sub-District Dibrugarh East, District Dibrugarh. Cases presented with fever with rash. 3 Blood samples were collected and sent to Regional Medical Research Centre (ICMR) lab. District RRT investigated the outbreak. Cases were treated symptomatically. Age group of the affected cases were 1-13 years. Vitamin A solution were given to the cases. 2 out of three samples found positive for Measles IgM by ELISA. Community awareness and health education given by peripheral team on the importance of vaccination, hygiene and sanitation.
AS/DBG/2023/37/1260	**Assam**	**Dibrugarh**	**Chickenpox**	5	1	16-09-23	18-09-23	**Under Surveillance**	Cases were reported from Village Sessa, Sub-District Dibrugarh West District Dibrugarh. Cases presented with fever with rash. 4 Blood samples were collected and sent to Regional Medical research Centre (ICMR) lab. District RRT investigated the outbreak. Cases were treated symptomatically. All 4 samples found positive for Varicella Zoster IgM by ELISA. Community awareness and health education given by peripheral team on the importance of hygiene and sanitation. 12-year-old girl expired on 15-09-2023 while going to Sessa Tea Estate Hospital.
AS/GLP/2023/37/1261	**Assam**	**Goalpara**	**Acute Diarrheal Disease**	60	0	20-09-23	20-09-23	**Under Surveillance**	Cases were reported from Village Nayapa ra, Sub-District Balijana, District Goalpara. Cases presented with loose motion and pain abdomen. Total 2 stool samples were collected and sent to DPHL Goalpara. District RRT investigated the outbreak. Cases were treated symptomatically. Stool sample did not show growth of any pathogenic organism on culture and sensitivity. Community awareness and health education given by peripheral team on hygiene and sanitation.

AS/GLG/2023/37/1262	**Assam**	**Golaghat**	**Acute Diarrheal Disease**	24	0	22-09-23	22-09-23	**Under Surveillance**	Cases were reported from Bhalukaguri village Sub-District Bokakhat, District Golaghat. Cases presented with loose motion, nausea, vomiting and pain abdomen. Total 2 stool samples collected and sent to DPHL Golaghat. District RRT investigated the outbreak. Cases were treated symptomatically. Stool sample did not show growth of any pathogenic organism on culture and sensitivity. Community awareness and health education given by peripheral team on hygiene and sanitation.
AS/LKM/2023/37/1263	**Assam**	**Lakhimpur**	**Acute Diarrheal Disease**	105	0	18-09-23	19-09-23	**Under Surveillance**	Cases were reported from Village Thekeraguri, Sub-District Dhakuakhana, District Lakhimpur. Cases presented with symptoms of fever, vomiting, abdominal cramp and loose motion. Total 7 stool samples were collected and sent to DPHL Telahi. District RRT investigated the outbreak. Cases developed the symptoms after consumption of Prasad. Cases were treated symptomatically. 5 out of 7 stool samples showed growth of Klebsiella on culture and sensitivity. Community awareness and health education given by peripheral team on hygiene and sanitation.
AS/MAJ/2023/37/1264	**Assam**	**Majuli**	**Acute Diarrheal Disease**	43	0	18-09-23	21-09-23	**Under Control**	Cases were reported from Bhuramora Village, Sub-District Majuli, District Majuli. Cases presented with symptoms of loose motion. 2 water samples were collected and sent to DPHL Lakhimpur. District RRT investigated the outbreak. Cases developed the symptoms after consumption of Prasad. Cases were treated symptomatically. Both water samples found fit for potable purpose. Community awareness and health education given by peripheral team on hygiene and sanitation.

AS/MAR/2023/37/1265	**Assam**	**Marigaon**	**Acute Diarrheal Disease**	36	0	20-09-23	22-09-23	**Under Surveillance**	Cases were reported from Village Kahibari, Sub-District Mikirbheta, District Marigaon. Cases presented with symptoms of loose motion, fever, mild pain abdomen. Total 5 stool samples and 1 water sample were collected and sent to GMCH lab. District RRT investigated the outbreak. Cases developed the symptoms after consumption of Prasad. Cases were treated symptomatically. Water samples found unfit for potable purpose. Community awareness and health education given by peripheral team on hygiene and sanitation.
AS/NLB/2023/37/1266	**Assam**	**Nalbari**	**Acute Diarrheal Disease**	111	0	21-09-23	24-09-23	**Under Surveillance**	Cases were reported from Sub-District Barkhetri, District Nalbari. Cases presented with symptoms of loose motion and vomiting. Total 6 stool samples and 2 water samples were collected and sent to DPHL Nalbari. District RRT investigated the outbreak. Cases developed the symptoms after consumption of raw Bengal gram in prasad in neighbor house during a religious function. Cases were treated symptomatically. Water samples found fit for potable purpose, Stool samples did not show growth of any pathogenic organism. Community awareness and health education given by peripheral team on hygiene and sanitation.
AS/UAL/2023/37/1267	**Assam**	**Udalguri**	**Acute Diarrheal Disease**	39	0	20-09-23	20-09-23	**Under Surveillance**	Cases were reported from Sengapathar Village, Sub-District Kalaigaon, District Udalguri. Cases presented with symptoms of loose motion and vomiting. Total 4 stool samples and 1 water sample were collected and sent to DPHL Darang. District RRT investigated the outbreak. Cases developed the symptoms after consumption of prasad in a religious function. Cases were treated symptomatically. Water samples found fit for potable purpose, 3 out of 4 Stool samples showed growth of E Coli. Community awareness and health education given by peripheral team on hygiene and sanitation.

BH/SMP/2023/37/1268	**Bihar**	**Samastipur**	**Acute Diarrheal Disease**	100	0	20-09-23	21-09-23	**Under Control**	Cases were reported from Village Chand Chaur, Sub-District Ujiarpur, District Samastipur. Cases presented with pain abdomen, vomiting and headache. District RRT investigated the outbreak. Cases were the students of Ujiarpur Girls Middle School. Affected age group was 9-12 years. They developed the symptoms after consumption of mid-day meal on 16-09-2023. They were treated symptomatically. Community awareness and health education given by peripheral team on hygiene and sanitation.
CT/DUR/2023/37/1269	**Chhattisgarh**	**Durg**	**Cholera**	46	0	19-09-23	20-09-23	**Under Surveillance**	Cases were reported from Village Santra, Sub-District Patan, District Durg. Cases presented with loose motion, vomiting. Total 2 stool samples and 1 water sample were collected and sent to PHE Durg. District RRT investigated the outbreak. Cases were treated symptomatically. One stool sample came positive for Vibrio cholerae on culture and sensitivity. Water sample was found fit for potable purposes. Community awareness and health education given by peripheral team on hygiene and sanitation.
CT/JAN/2023/37/1270	**Chhattisgarh**	**Janjgir-Champa**	**Acute Diarrheal Disease**	22	0	20-09-23	20-09-23	**Under Control**	Cases were reported from Village Kirari, Sub-District Akaltara, District Janjgir-champa. Cases presented with loose motion, vomiting. Total 2 stool samples and 15 water samples were collected and sent to District Hospital Jajgir and PHE Durg respectively. District RRT investigated the outbreak. Cases were treated symptomatically. One water sample was found unfit for potable purposes. Both stool samples did not show growth of a pathogenic organism on culture and sensitivity. Community awareness and health education given by peripheral team on hygiene and sanitation.

CT/RPR/2023/37/1271	**Chhattisgarh**	**Raipur**	**Cholera**	49	0	20-09-23	20-09-23	**Under Control**	Cases were reported from Sub-District Tilda, District Raipur. Cases presented with loose motion, vomiting. Total 2 stool samples and 5 water samples were collected and sent to Hamar lab Pandari, Raipur. District RRT investigated the outbreak. Cases were treated symptomatically. One stool sample came positive for Vibrio cholerae on culture and sensitivity. Water samples were found unfit for potable purposes. Community awareness and health education given by peripheral team on hygiene and sanitation.
GJ/COU/2023/37/1272	**Gujarat**	**Chhotaudepur**	**Acute Diarrheal Disease**	15	0	23-09-23	24-09-23	**Under Control**	Cases were reported from Sub-District Kavant, District Chhotaudepur. Cases presented with loose motion and vomiting. Total 3 water samples were collected and sent to Microbiology department SSG Hospital Vadodara. District RRT investigated the outbreak. Affected age group was 14-60 years. Cases were treated symptomatically. All water samples were found unfit for potable purposes. Community awareness and health education given by peripheral team on hygiene and sanitation.
JK/KWR/2023/37/1273	**Jammu and Kashmir**	**Kupwara**	**Jaundice**	11	0	20-09-23	20-09-23	**Under Surveillance**	Cases were reported from Village Alchi Zab, Sub-District Kupwara, District Kupwara. Cases presented with fever, fatigue and yellow discoloration of eyes. Total 11 blood samples were collected and sent to DPHL Kupwara for testing of HAV and HEV. 1 water sample was also sent for testing to DPHL Kupwara lab. District RRT investigated the outbreak. Age group of the affected cases were 7-15 years. Cases were treated symptomatically. All the blood samples found negative for HAV and HEV antibodies by ELISA. Water sample found unfit for potable purposes. Community awareness and health education given by peripheral team on hygiene and sanitation.

JK/PWM/2023/37/1274	**Jammu and Kashmir**	**Pulwama**	**Jaundice**	16	0	18-09-23	18-09-23	**Under Surveillance**	Cases were reported from Govt. Girls Upper Primary School, Village Kangan, Sub-District Pulwama, District Pulwama. Cases presented with fever, fatigue and yellow discoloration of eyes. Total 9 blood samples were collected and sent to DPHL Pulwama for testing of HAV and HEV. 1 water sample was also sent for testing to DPHL Pulwama lab. District RRT investigated the outbreak. Age group of the affected cases were 4-13 years. Cases were treated symptomatically. All the blood samples found negative for HAV and HEV antibodies by ELISA Water sample found unfit for potable purposes. Community awareness and health education given by peripheral team on hygiene and sanitation.
JK/RJR/2023/37/1275	**Jammu and Kashmir**	**Rajouri**	**Dengue**	35	0	18-09-23	18-09-23	**Under Surveillance**	Cases were reported from Kheora, Sub-District Rajouri, District Rajouri. Cases presented with fever with generalized body ache. Total 35 blood samples were collected and sent to Government Medical College and associate hospital Rajouri. District RRT investigated the outbreak. Affected age group was 15-45 years. Cases were treated symptomatically. 10 out of 35 samples came positive for Dengue NS1 by ELISA. Community awareness and health education given by peripheral team on vector control measures, hygiene and sanitation.
JK/SHP/2023/37/1276	**Jammu and Kashmir**	**Shopian**	**Mumps**	26	0	16-09-23	18-09-23	**Under Surveillance**	Cases were reported from Blue Baloon Educational Institute, Sharat Pora, Sub-District Shopian, District Shopian. Cases presented with fever with swelling of parotid glands. Total 5 blood samples were collected and sent to DPHL Shopian. District RRT investigated the outbreak. Affected age group was 7-13 years. Cases were treated symptomatically. All the 5 samples came positive for Mumps IgM by ELISA. Community awareness and health education given by peripheral team on hygiene and sanitation.

JH/DMK/2023/37/1277	**Jharkhand**	**Dumka**	**Dengue**	20	0	20-09-23	22-09-23	**Under Surveillance**	Cases were reported from Village Sabaijor, Sub-District Dumka, District Dumka. Cases presented with fever, headache and body ache. Total 20 blood samples were collected and sent to DPHL Dumka. District RRT investigated the outbreak. Cases were treated symptomatically. Total 7 samples came positive for Dengue NS1 by ELISA and 2 samples came positive for Dengue NS1 by rapid test. Community awareness and health education given by peripheral team on vector control measures, hygiene and sanitation.
KN/DVA/2023/37/1278	**Karnataka**	**Davangere**	**Acute Diarrheal Disease**	25	0	21-09-23	21-09-23	**Under Control**	Cases were reported from Village Basavanakote, Sub-District Jagalur, District: Davangere. Cases presented with loose motion, pain abdomen, and nausea. Total 2 stool samples and 5 water samples were collected and sent to DPHL Davangere. District RRT investigated the outbreak. Cases were treated symptomatically. 2 out of 5 water samples found unfit for potable purposes. Stool samples did not show growth of any pathogenic organism. All the cases consumed prasad in a function at Basavan Kote village. Community awareness and health education given by peripheral team on hygiene and sanitation.
KN/RCR/2023/37/1279	**Karnataka**	**Raichur**	**Dengue**	15	0	20-09-23	21-09-23	**Under Surveillance**	Cases were reported from Sub-District Raichur, District Raichur. Cases presented with fever, with generalized weakness. Total 7 blood samples were sent to DSL Raichur. District RRT investigated the outbreak. Cases were treated symptomatically. 2 out of 7 samples came positive for Dengue NS1 by ELISA. Community awareness and health education given by peripheral team on vector control measures, hygiene and sanitation.

KN/YDI/2023/37/1280	**Karnataka**	**Yadgir**	**Acute Diarrheal Disease**	11	0	17-09-23	19-09-23	**Under Control**	Cases were reported from Village Ashinal, Sub-District Yadgir, District Yadgir. Cases presented with loose motion, pain abdomen. Total 2 stool samples and 2 water samples were collected and sent to DPHL Raichur. District RRT investigated the outbreak. Cases were treated symptomatically. Both the water samples found fit for potable purposes. Stool samples did not show any pathogenic organism. Community awareness and health education given by peripheral team on hygiene and sanitation.
KL/PLK/2023/37/1281	**Kerala**	**Palakkad**	**Hepatitis A**	11	01	24-09-23	24-09-23	**Under Surveillance**	Cases reported from Village Mannarkkad 2, Taluk Alanallur, District Palakkad. Cases presented with fever, with vomiting, District RRT investigated the outbreak. Cases were treated symptomatically. 1 blood sample came positive for HAV IgM by ELISA at EMS Hospital, Perinthalmanna. Cases were treated symptomatically. Well water is commonly used for drinking purpose. Community awareness and health education given by peripheral team on hygiene and sanitation. 33-year-old female expired on 18th September.
KL/PLK/2023/37/1282	**Kerala**	**Palakkad**	**Hepatitis A**	10	00	22-09-23	22-09-23	**Under Surveillance**	Cases reported from Village Pottassery Taluk Pookkottur, District Palakkad. Cases presented with fever, with vomiting. A total of 26 blood samples were collected and sent to Neethi lab Kanjiram Medical Centre. District RRT investigated the outbreak. Cases were treated symptomatically. 19 blood samples came positive for HAV IgM by ELISA. Cases were treated symptomatically. Community awareness and health education given by peripheral team on hygiene and sanitation.

MP/DHR/2023/37/1283	**Madhya Pradesh**	**Dhar**	**Typhoid**	6	0	15-09-23	19-09-23	**Under Control**	Cases were reported from Govt Girl's Hostel, Sub-District Dharampuri, District Dhar. Cases presented with dizziness, nervousness and headache. 6 blood samples were collected and sent to CHC Dhamnod. District RRT investigated the outbreak. Cases were treated symptomatically. 2 out of 6 samples came positive for Typhoid by Widal test. Age group of the affected cases were 15-17 years. Community awareness and health education given by peripheral team on hygiene and sanitation.
MP/SHR/2023/37/1284	**Madhya Pradesh**	**Sehore**	**Scrub Typhus**	6	0	23-09-23	23-09-23	**Under Surveillance**	Cases were reported from Village Khamkheda Baijnath, Sub-District Ashta, District Sehore. Cases presented with fever with rash. 6 blood samples were collected and sent to AIIMS Bhopal. District RRT investigated the outbreak. Cases were treated symptomatically. 1 out of 6 blood samples came positive for Scrub typhus IgM by ELISA. Age group of the affected cases were 5-70 years. Community awareness and health education given by peripheral team on hygiene and sanitation.
MH/BED/2023/37/1285	**Maharashtra**	**Beed**	**Dengue**	5	1	21-09-23	22-09-23	**Under Surveillance**	Cases were reported from Tipu Sultan Chowk, Kalamb Road, Sub-District Kaij, District Beed. Cases presented with fever, bodyache and headache. Total 5 blood samples were sent to District Priority lab DH Beed. District RRT investigated the outbreak. Cases were treated symptomatically. 1 out of 5 samples found positive for Dengue NS1 by ELISA. Community awareness and health education given by peripheral team on vector control measures, hygiene and sanitation. 25-year-old female died on 22-09-2023.

MH/CND/2023/37/1286	**Maharashtra**	**Chandrapur**	**Dengue**	9	1	16-09-23	20-09-23	**Under Surveillance**	Cases were reported from Sub-District Chandrapur, District Chandrapur. Cases presented with fever with weakness. Total 9 blood samples sent to GMC Chandrapur. District RRT investigated the outbreak. Cases were treated symptomatically. 1 out of 9 samples found positive for Dengue NS1 by ELISA. Community awareness and health education given by peripheral team on vector control measures, hygiene and sanitation. 82-year-old female died. She had Acute Renal failure (ARF), Cardio-Vascular Event (CVE) with hemiplegia.
MH/CND/2023/37/1287	**Maharashtra**	**Chandrapur**	**Malaria**	14	1	18-09-23	18-09-23	**Under Control**	Cases were reported from Village Keroda, Sub-District Sawali, District Chandrapur. Cases presented with fever with weakness. Total 14 blood samples and tested at PHC Bothali. District RRT investigated the outbreak. Cases were treated symptomatically. 1 out of 14 samples found positive for Plasmodium falciparum by microscopy. Community awareness and health education given by peripheral team on vector control measures, hygiene and sanitation. 64-year-old male expired due to illness.
MH/JGA/2023/37/1288	**Maharashtra**	**Jalgaon**	**Dengue**	40	1	15-09-23	19-09-23	**Under Surveillance**	Cases were reported from Village Shirsoli Sub-District Jalgaon, District Jalgaon. Cases presented with fever, with body pain. District RRT investigated the outbreak. Cases were treated symptomatically. All 40 blood samples found negative for malaria on microscopy. Out of 11 blood samples 1 tested positive for Dengue IgM by ELISA at GMC Dhule. Community awareness and health education given by peripheral team on vector control measures, hygiene and sanitation. 18-year-old male, died due to illness.

MH/PRB/2023/37/1289	**Maharashtra**	**Parbhani**	**Dengue**	13	1	21-09-23	22-09-23	**Under Surveillance**	After the death of an 8-year-old female RRT team visited the village. During fever survey, cases were reported from Village Rumna Jawala, Sub-District Gangakhed, District Parbhani. Cases presented with fever, headache, nausea, common cold. Total 13 blood samples sent to SSH District Hospital Parbhani. District RRT investigated the outbreak. Cases were treated symptomatically. All samples found negative for Dengue IgM by ELISA. Community awareness and health education given by peripheral team on vector control measures, hygiene and sanitation. 11-year-old female died on 20-09-2023 at Private Hospital Mangalmurti Balrugnalay, Parbhani. There she was tested positive for Dengue NS1 by rapid diagnostic kit.
MH/PRB/2023/37/1290	**Maharashtra**	**Parbhani**	**Dengue**	6	1	20-09-23	22-09-23	**Under Surveillance**	After the death of an 8-year-old female RRT team visited the village. During fever survey, cases were reported from Village Chikalthana, Sub-District Sailu, District Parbhani. Cases presented with fever, headache, nausea. Total 5 blood samples sent to SSH District Hospital Parbhani. District RRT investigated the outbreak. Cases were treated symptomatically. All samples found negative for Dengue IgM by ELISA. Community awareness and health education given by peripheral team on vector control measures, hygiene and sanitation. 8-year-old female died on 17-09-2023 due to Cardiopulmonary arrest, sepsis with septic shock, pulmonary hemorrhage with Status epilepticus. She was also tested positive for Dengue NS1by rapid diagnostic kit at a private facility.

MH/THN/2023/37/1291	**Maharashtra**	**Thane**	**Dengue**	7	1	15-09-23	23-09-23	**Under Surveillance**	Cases were reported from Lodha Amara Kolshet, Sub-District Thane West, District Thane. Cases presented with fever, with weakness. Total 7 blood samples sent to Civil Hospital Thane. District RRT investigated the outbreak. Cases were treated symptomatically. All samples found negative for Malaria. Community awareness and health education given by peripheral team on vector control measures, hygiene and sanitation. 71-year-old male died on 21-09-2023 due to left cerebral bleed. He was a known case of Hypertension, Old stroke and Dengue NS1 positive tested at Jupiter Hospital, Thane
MH/THN/2023/37/1292	**Maharashtra**	**Thane**	**Dengue**	5	1	22-09-23	22-09-23	**Under Surveillance**	Cases were reported from Village Mankoli, Sub-District Bhiwandi, District Thane. Cases presented with fever, with weakness. Total 5 blood samples sent to Civil Hospital Thane. District RRT investigated the outbreak. Cases were treated symptomatically. One sample came positive for Dengue NS1 by ELISA. Community awareness and health education given by peripheral team on vector control measures, hygiene and sanitation. 54-year-old male, which was diagnosed as dengue died on 21.09.2023.
MG/JTH/2023/37/1293	**Meghalaya**	**West Jaintia Hills**	**Human Rabies**	1	1	19-09-23	21-09-23	**Under Control**	Case was reported from Sonaro Namdong village, Sub-District Thadlaskein, District West Jaintia Hills. 5-year-old female presented with complaints of fever, restlessness and aerophobia. District RRT investigated the outbreak. The Dog bite happened 3 week ago but she did not receive post-exposure prophylaxis (PEP). Patient admitted on 14-09-2023 at Civil hospital Shillong. She passed away on the same day. Patient was diagnosed on clinical features.

OR/BAG/2023/37/1294	**Odisha**	**Balangir**	**Acute Diarrheal Disease**	15	0	18-09-23	18-09-23	**Under Surveillance**	Cases were reported from Village Burdabahal, Sub-District Patnagarh, District Balangir. Cases presented with loose motion with mild abdominal pain. Total 3 rectal swabs and 2 water samples were collected and sent to DPHL Balangir. District RRT investigated the outbreak. Cases were treated symptomatically. Both the water samples showed growth of E. coli. Rectal swab did not show growth of any pathogenic organism. Community awareness and health education given by peripheral team on hygiene and sanitation.
OR/BSR/2023/37/1295	**Odisha**	**Baleshwar**	**Acute Diarrheal Disease**	27	0	20-09-23	21-09-23	**Under Control**	Cases were reported from Village Bishnupur, Sub-District Baleshwar, District Baleshwar. Cases presented with loose motion, nausea and abdominal pain. Total 5 rectal swabs and 4 water samples were collected and sent to DPHL Baleswar. District RRT investigated the outbreak. All the cases consumed prasad in a religious function. Affected age group was 20-35 years. Cases were treated symptomatically. Water samples found fit for potable purpose and rectal swab did not show growth of any pathogenic organism. Community awareness and health education given by peripheral team on hygiene and sanitation.
OR/BAR/2023/37/1296	**Odisha**	**Boudh**	**Acute Diarrheal Disease**	57	0	20-09-23	21-09-23	**Under Control**	Cases were reported from Village Musad, Sub-District Puruna Katak, District Boudh. Cases presented with vomiting and abdominal pain. District RRT investigated the outbreak. Cases were treated symptomatically. Community awareness and health education given by peripheral team on hygiene and sanitation.

OR/KPT/2023/37/1297	**Odisha**	**Koraput**	**Acute Diarrheal Disease**	14	0	22-09-23	23-09-23	**Under Control**	Cases were reported from Village: Mathpada, Sub-District Boipariguda, District Koraput. Cases presented with loose motion and vomiting. Total 8 rectal swabs and 3 water samples were collected and sent to DPHL Koraput. District RRT investigated the outbreak. Affected age group was 20-35 years. Cases were treated symptomatically. Water samples found unfit for potable purpose and rectal swab did not show growth of any pathogenic organism. Community awareness and health education given by peripheral team on hygiene and sanitation.
TN/NMK/2023/37/1298	**Tamil Nadu**	**Namakkal**	**Acute Diarrheal Disease**	63	1	17-09-23	18-09-23	**Under Control**	Cases were reported from ward no. 26, Village Vagurampatti, Sub-District Namakkal, District Namakkal. Cases presented with loose motion, fever and vomiting. Total 3 food samples, 9 Blood samples, 21 stool samples and 11 urine and water samples were collected and sent were sent to DPHL Namakkal. District RRT investigated the outbreak. Cases were treated symptomatically. Water sample showed growth of Coliforms. All Stool samples did not show any pathogenic organism on microscopy. Community awareness and health education given by peripheral team on hygiene and sanitation. A 14-year-old female expired.
TN/TVM/2023/37/1299	**Tamil Nadu**	**Tiruvannamalai**	**Fever with Rash**	8	0	21-09-23	23-09-23	**Under Surveillance**	Cases were reported from Sub-District: Arani, District Tiruvannamalai. Cases presented with fever with rash. 5 Blood samples collected and sent to KIPM and DPHL Kilpennathur. District RRT investigated the outbreak. Cases were treated symptomatically. Cases were of the age group of 10-14 years. All samples found negative for Measles, Rubella IgM by PCR. Community awareness and health education given by peripheral team on the importance of vaccination, hygiene and sanitation.

TR/UKI/2023/37/1300	**Tripura**	**Unakoti**	**Acute Diarrheal Disease**	64	0	20-09-23	20-09-23	**Under Control**	Cases were reported from Village Gakulnagar, Sub-District Kumarghat, District Unakoti. Cases presented with fever, pain abdomen, loose motion and vomiting. Total 14 stool samples and 1 water sample were collected and sent SRL, AGMC. District RRT investigated the outbreak. Cases were treated symptomatically. 9 out of 14 stool samples showed growth of E. coli. Affected age group was 8-74 years. All the cases consumed prasad in a function. Community awareness and health education given by peripheral team on hygiene and sanitation.

DISEASE OUTBREAKS OF PREVIOUS WEEKS REPORTED LATE

Unique ID.	Name of State-UT	Name of District	Disease-Illness	No. of Cases	No. of Deaths	Date of Start Outbreak	Current Status	Comments- Action Taken
JK/UDP/2023/37/1301	**Jammu and Kashmir**	**Udhampur**	**Dengue**	157	0	12-09-23	**Under Surveillance**	Cases were reported from various localities under PHC Tikri and CHC Chennai, Sub-District Tikri, and Chenani, District Udhampur. Cases presented with fever, headache and bodyache. Total 157 blood samples were collected and sent to DPHL Udhampur and Pvt. Lab (Lal Path Lab). District RRT investigated the outbreak. Affected age group was 5-75 years. Cases were treated symptomatically. Total 62 samples came positive for Dengue NS1 by ELISA. Community awareness and health education given by peripheral team on vector control measures, hygiene and sanitation.
JH/DEO/2023/37/1302	**Jharkhand**	**Deoghar**	**Dengue**	60	0	13-09-23	**Under Surveillance**	Cases were reported from Village Kunda, Kumaitha and other areas, Sub-District Sarwan, Deoghar District Deoghar. Cases presented with fever, headache and body ache. Total 53 blood samples were collected and sent to RIMS Ranchi. District RRT investigated the outbreak. Cases were treated symptomatically. 25 out of 53 blood samples came positive for Dengue IgM by ELISA. Community awareness and health education given by peripheral team on vector control measures, hygiene and sanitation.

KL/KTM/2023/37/1303	**Kerala**	**Kottayam**	**Fever**	36	00	08-09-23	**Under Surveillance**	Cases reported from MG University Hostel, Athirampuzha, District Kottayam. Cases presented with fever, with generalized weakness. District RRT investigated the outbreak. Cases were treated symptomatically. 2 blood samples came negative for Dengue NS1 by RDT kits at a Private lab (Hytech lab Palariyattom). Total 14 breeding sites were found in the campus. Community awareness and health education given by peripheral team on vector control measures, hygiene and sanitation.
KL/MLP/2023/37/1304	**Kerala**	**Malappuram**	**Hepatitis A**	22	00	10-09-23	**Under Surveillance**	Cases reported from Village Morayur, Taluk Pookkottur, District Malappuram. Cases presented with fever, abdominal pain, headache, and vomiting. Five blood samples collected and five water samples were collected and sent to DPHL Malappuram. District RRT investigated the outbreak. Cases were treated symptomatically. 2 out of 5 blood samples came positive for Hepatitis A IgM by ELISA. Water samples were found unfit for potable purposes. Community awareness and health education given by peripheral team on hygiene and sanitation.
MH/AGB/2023/37/1305	**Maharashtra**	**Aurangabad**	**Fever**	14	1	14-09-23	**Under Surveillance**	Cases were reported from Village Chauka, Sub-District Aurangabad, District Aurangabad. Cases presented with fever. Total 15 blood samples sent to GMCH Aurangabad. District RRT investigated the outbreak. Cases were treated symptomatically. All samples found negative for Dengue NS1 by ELISA. Community awareness and health education given by peripheral team on vector control measures, hygiene and sanitation. 11-year-old female died on 13-09-2023.
MH/NAS/2023/37/1306	**Maharashtra**	**Nashik**	**Food Poisoning**	40	0	12-09-23	**Under Control**	Cases were reported from Village Umidhod, Sub-District Peth, District Nashik. Cases presented with vomiting, loose motion and abdominal pain. 4 food samples were collected and sent to SPHL Pune. District RRT investigated the outbreak. All the cases consumed food in a religious festival at 8.30 pm on 21/08/2023 and developed the symptoms by midnight at 2.30 am. 2 out of 4 food samples showed growth of Bacillus Cereus and E. coli. Cases were treated symptomatically. Community awareness and health education given by peripheral team on hygiene and sanitation.

OR/KDL/2023/37/1307	**Odisha**	**Kandhamal**	**Mumps**	36	0	28-08-23	**Under Control**	Cases were reported from Village Gundhani, Sub-District Raikia, District: Kandhamal. Cases presented with fever with swelling of parotid gland. Total 36 blood samples were collected and sent to DPHL Kandhamal. District RRT investigated the outbreak. Cases were treated symptomatically. Affected age group was 6-12 years. All the blood samples tested negative for malaria by RDT kits. Community awareness and health education given by peripheral team on hygiene and sanitation.

COVID-19 STATUS

COVID-19 was declared as a pandemic on 11th March, 2020. The States have been reporting the COVID-19 cases and deaths on a real-time basis and the same was being updated on the website of Ministry of Health and Family Welfare. This is made available on public domain and can be accessed through https://www.mohfw.gov.in/