WEEKLY OUTBREAK REPORT

Disease Alerts/Outbreaks reported and responded to by States/UTs through Integrated Disease Surveillance Program (IDSP)

(23rd January 2023 to 29th January 2023)

4th Week

District wise disease alerts/outbreaks reported in the 4th week 2023

4th Week Map

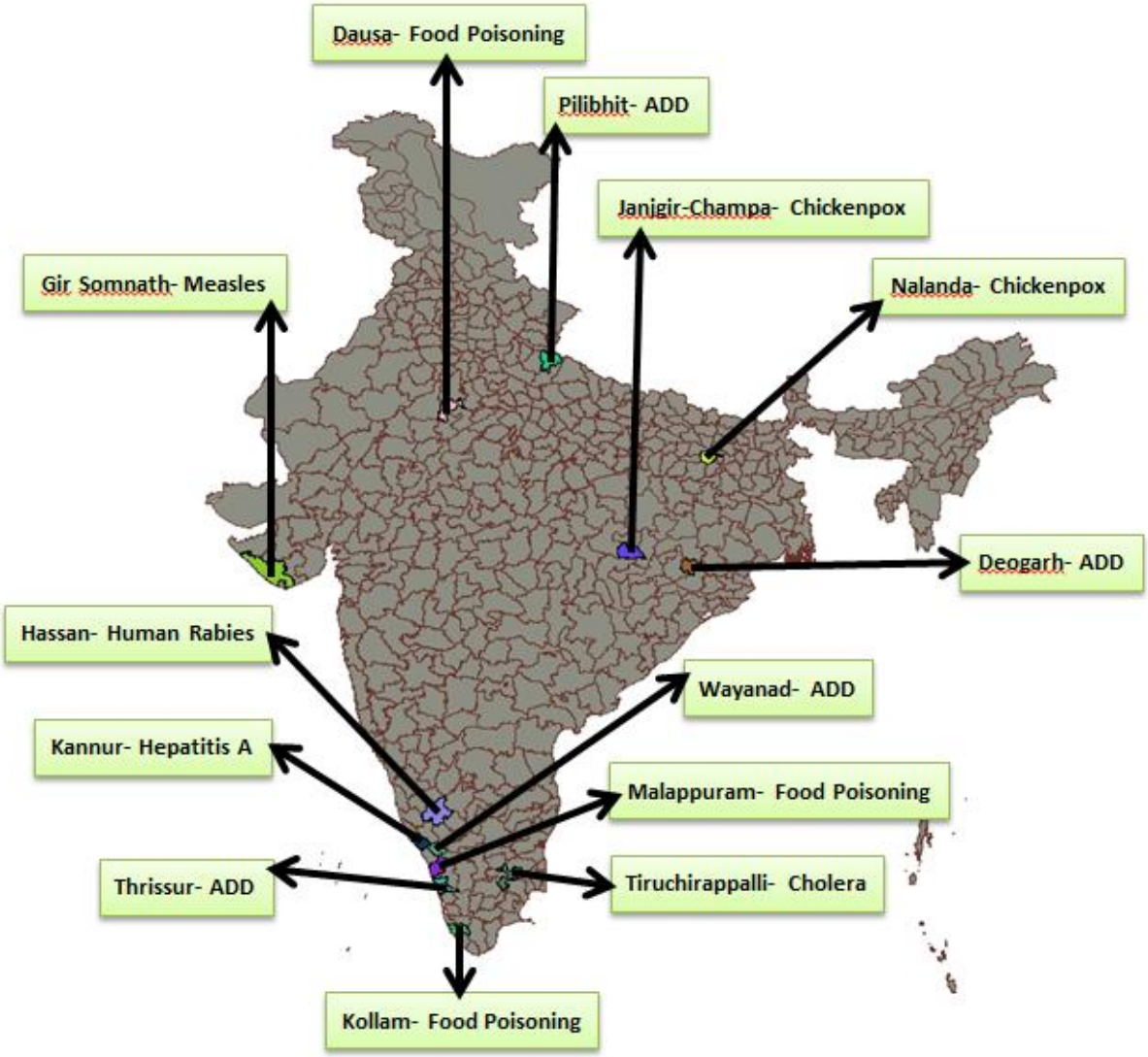

Reporting Status of States/UT's	
No. of States/UT's Submitted outbreak report (including NIL report)	
No. of States/UT's Submitted 'NIL' outbreak report	

INTEGRATED DISEASE SURVEILLANCE PROGRAMME
NATIONAL CENTRE FOR DISEASE CONTROL
22 Sham Nath Marg, Civil Lines, Delhi-110054
Tel No. 23913148, Fax No. 23922677; www.idsp.nic.in

4th Week

District wise disease alerts/outbreaks reported in the 4th week 2023

4th Week Map

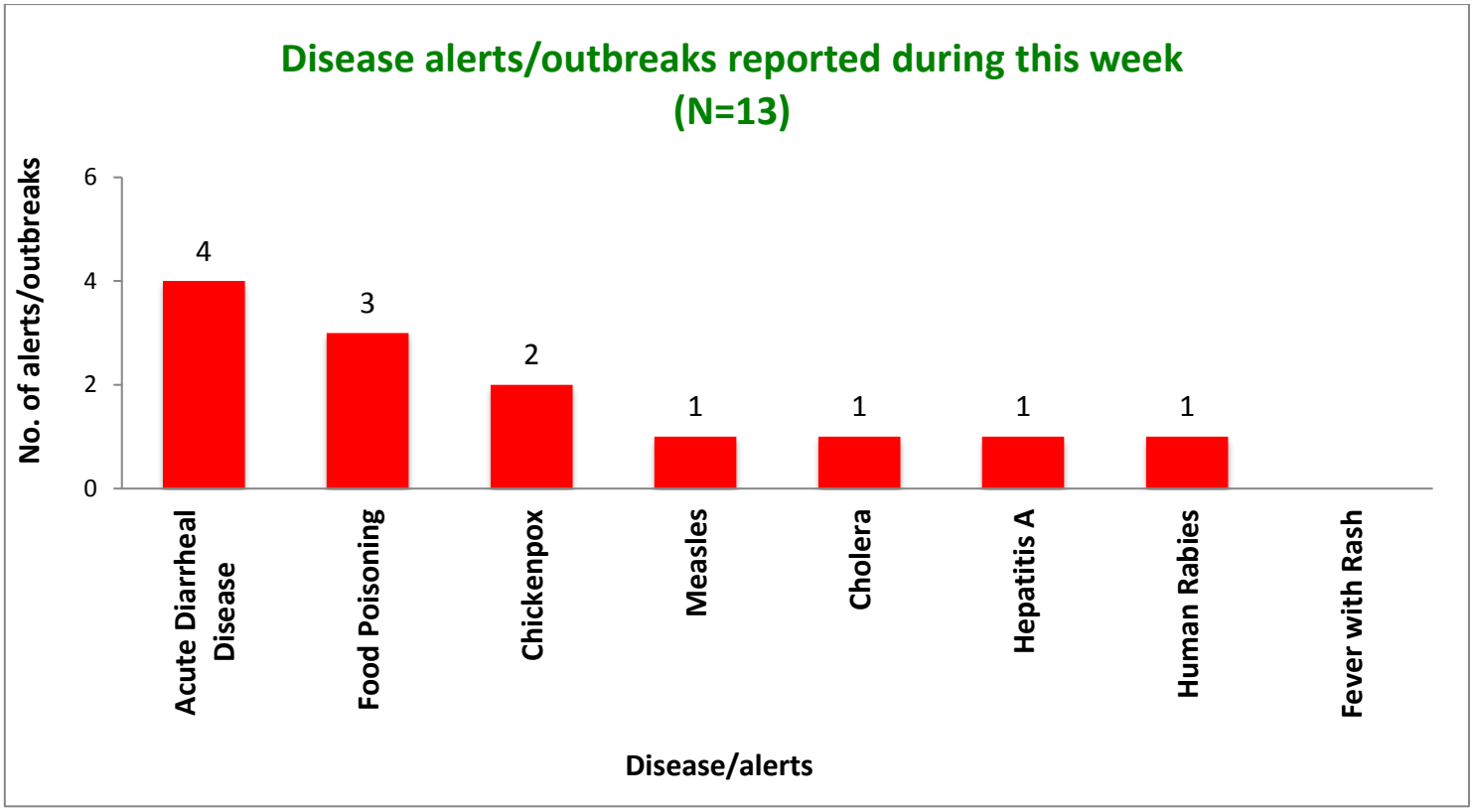

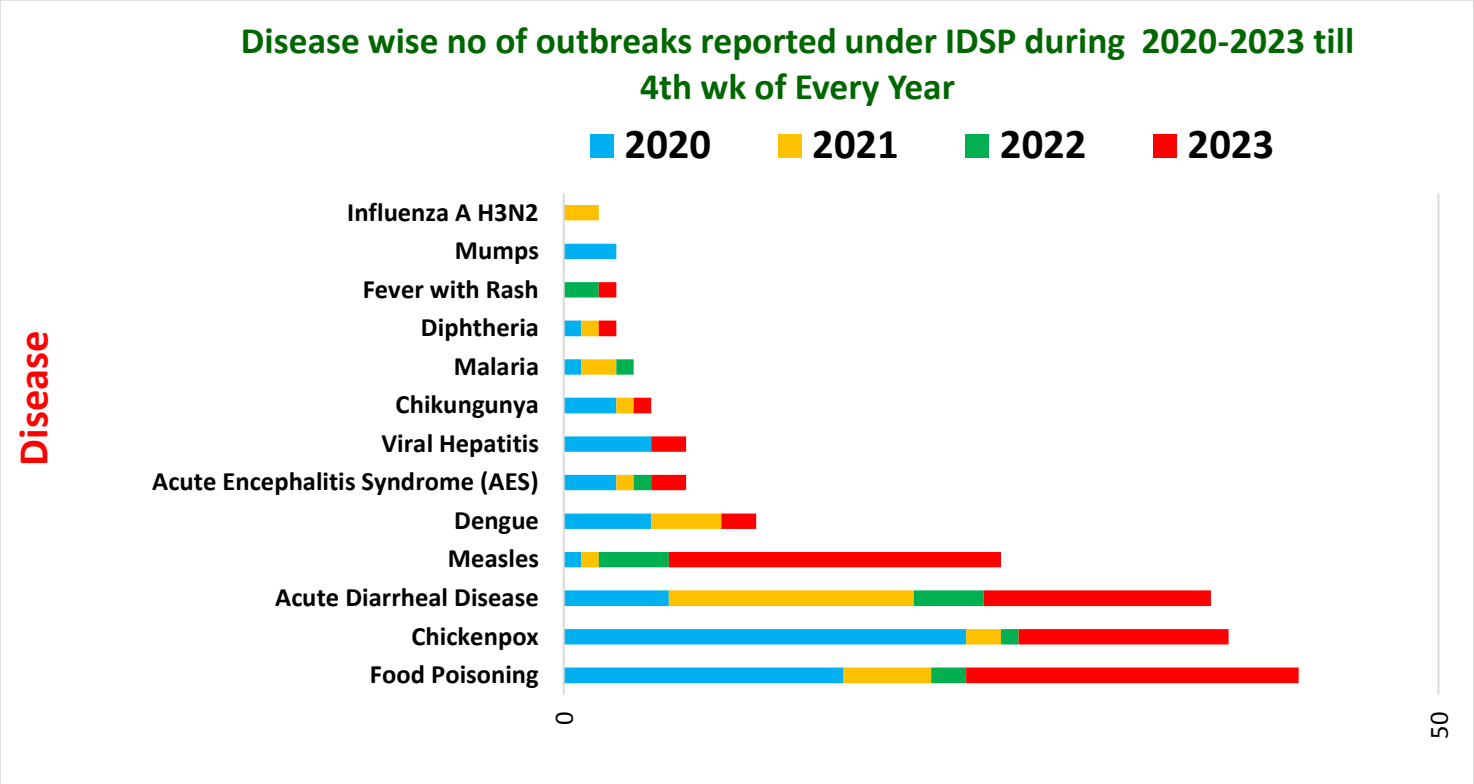

Unique ID.	Name of State/UT	Name of District	Disease/ Illness	No. of Cases	No. of Deaths	Date of Start of Outbreak	Date of Reporting	Current Status	Comments/ Action Taken
BH/NLD/2023/04/071	**Bihar**	**Nalanda**	**Chickenpox**	12	00	23-01-2023	23-01-2023	Under Control	Cases reported from Village Badi Garyari, Subdistrict Sarmera. Cases presented with fever and maculopapular rashes. 11 blood samples and one vesicle fluid sample was sent to BMIMS, Pawapuri and they were found positive for Chicken pox by IgM ELISA. The cases were diagnosed clinically. District RRT investigated the outbreak. Cases were isolated. Frequent changes of bedding and personal belongings, adequate diet and plenty of fluids were emphasized upon. Vitamin A prophylaxis was given. Health education was imparted regarding the importance of personal hygiene.
CT/JAN/2023/04/072	**Chhattisgarh**	**Janjgir-Champa**	**Chickenpox**	11	00	23-01-2023	23-01-2023	Under Control	Cases presented with UPHC janjgir,Naila, Subdistrict Janjgir, District Janjgir Champa. Cases presented with fever and maculopapular rashes. District RRT investigated the outbreak. The cases were diagnosed clinically. District RRT investigated the outbreak. Cases were isolated. Frequent changes of bedding and personal belongings, adequate diet and plenty of fluids were emphasized upon. Vitamin A prophylaxis was given. Health education was imparted regarding the importance of personal hygiene.
KN/HAS/2023/04/073	**Karnataka**	**Hassan**	**Human Rabies**	01	01	21-01-2023	25-01-2023	Under Control	Case reported from Tuppadahalli village, Didaga PHC, Channaraya Patna Taluka, Hassan District. Case presented with hydrophobia and had given a history of dog bite. The deceased case was a 65 years old female. District RRT investigated the outbreak. Health education was given on the importance of post exposure prophylaxis.

KL/KOA/2023/04/074	**Kerala**	**Kollam**	**Food Poisoning**	23	00	27-01-2023	28-01-2023	Under Control	Cases reported from Kalakkode, FHC Chathannoor, Eram, Chathannoor Karikode (Ward 11 Eram- Kudumbasree Silver Jubilee Celebration), District Kollam. Cases presented with vomiting, abdominal pain and loose stools. District RRT investigated the outbreak. The cause of outbreak was found to be consumption of food from a hotel. Symptomatic treatment was given. ORS sachets and halogen tablets were distributed. Health education was given on the importance of safe drinking water and food hygiene.
KL/MLP/2023/04/075	**Kerala**	**Malappuram**	**Food Poisoning**	20	00	21-01-23	31-01-23	Under Control	Cases reported from Village Angadippuram, SC Eranthod, PHC Angadippuram, Block Mankada, District Malappuram. Cases presented with loose stools and vomiting. Six stools and six blood samples were collected and sent to GMCH Manjeri. Result awaited. Symptomatic treatment was given. ORS sachets and halogen tablets were distributed. Health education was given on the importance of safe drinking water and food hygiene.
KL/TRC/2023/04/076	**Kerala**	**Thrissur**	**Acute Diarrheal Disease**	30	00	26-01-23	???	Under Surveillance	Cases reported from CHC Aloor, District Thrissur. Cases presented with loose stool and vomiting. District RRT investigated the outbreak. Symptomatic treatment was given. ORS sachets and halogen tablets were distributed. Health education was given on the importance of safe drinking water and sanitation.

KL/WYN/2023/04/077	**Kerala**	**Wayanad**	**Acute Diarrheal Disease**	98	00	24-01-23	30-01-23	Under Surveillance	Cases reported from Village Vythiri, SC Pookode, PHC Suganthagiri, CHC Meppadi, District Wayanad. Cases presented with loose stool and vomiting. Water samples were sent for lab analysis and result awaited. District RRT investigated the outbreak. Symptomatic treatment was given. ORS sachets and halogen tablets were distributed. Health education was given on the importance of safe drinking water and sanitation.
OR/DGH/2023/04/078	**Odisha**	**Deogarh**	**Acute Diarrheal Disease**	20	00	27-01-2023	27-01-2023	Under Control	Cases reported from Village Barghat, Tileibani Block, District Deogarh. Cases presented with vomiting and loose stools. Five water samples were sent to DPHL, Deogarh. All the samples were found fit for drinking purpose. District RRT investigated the outbreak. Symptomatic treatment was given. ORS sachets and halogen tablets were distributed. Health education was given on the importance of safe drinking water and sanitation.
RJ/DAU/2023/04/079	**Rajasthan**	**Dausa**	**Food Poisoning**	103	00	25-01-2023	27-01-2023	Under Control	Cases reported from Sansi Ki Dhani Village Rambas, PHC Titarwada. Cases presented with vomiting, abdominal pain and fever. Two water samples, two food samples and two vomitus samples were sent for lab analysis. Water sample was found to be satisfactory. Vomitus samples showed no growth of any organism. Result of food sample is awaited. Symptomatic treatment was given. Health education was given on the importance of safe drinking water and food hygiene.

TN/TPL/2023/04/080	**Tamil Nadu**	**Tiruchirappalli**	**Cholera**	06	00	27-01-2023	28-01-2023	Under Control	Cases reported from District Tiruchirappalli. Cases presented with loose stools and abdominal pain. Two stool samples were sent to Manapparai lab and showed presence of Vibrio cholerae by hanging drop method. District RRT investigated the outbreak. Symptomatic treatment was given. ORS sachets and halogen tablets were distributed. Health education was given on the importance of safe drinking water and sanitation.
UP/PBT/2023/04/081	**Uttar Pradesh**	**Pilibhit**	**Acute Diarrheal Disease**	25	00	21-01-2023	27-01-2023	Under Control	Cases reported from Bilsanda, District Pilibhit. Cases presented with vomiting and loose stools. District RRT investigated the outbreak. Symptomatic treatment was given. ORS sachets and halogen tablets were distributed. Health education was given on the importance of safe drinking water and sanitation.

DISEASE OUTBREAKS OF PREVIOUS WEEKS REPORTED LATE

Unique ID.	Name of State/UT	Name of District	Disease/ Illness	No. of Cases	No. of Deaths	Date of Start Outbreak	Current Status	Comments/ Action Taken
GJ/GSN/2023/04/082	**Gujarat**	**Gir Somnath**	**Measles**	05	00	17-12-2022	Under Control	Cases reported from SC Muldwarka, District Gir Somnath. Cases presented with fever and rashes. Five samples were sent for lab analysis to BJ Medical College, Ahmedabad. All the samples were found positive for Measles by IgM ELISA. District RRT investigated the outbreak. Health education was given regarding the importance of immunization.

KL/CNR/2023/04/083	**Kerala**	**Kannur**	**Hepatitis A**	12	00	17-11-22	Under Surveillance	Cases reported from TH Iritty, Village Thillenkery, Kanniritty (Locality), SC-PHC Thillenkery, District Kannur. Cases presented with loose stools. Three blood samples were sent for lab analysis. Result awaited. District RRT investigated the outbreak. Symptomatic treatment was given. ORS sachets and halogen tablets were distributed. Health education was given on the importance of safe drinking water and sanitation.

COVID-19 STATUS

COVID-19 was declared as a pandemic on 11th March, 2020. The States have been reporting the COVID-19 cases and deaths on a real-time basis and the same was being updated on the website of Ministry of Health and Family Welfare. This is made available on public domain and can be accessed through https://www.mohfw.gov.in/