WEEKLY OUTBREAK REPORT

Disease Alerts/Outbreaks reported and responded to by States/UTs through Integrated Disease Surveillance Program (IDSP)

(30th January 2023 to 5th February 2023)

5th Week

District wise disease alerts/outbreaks reported in the 5th week 2023

5th Week Map

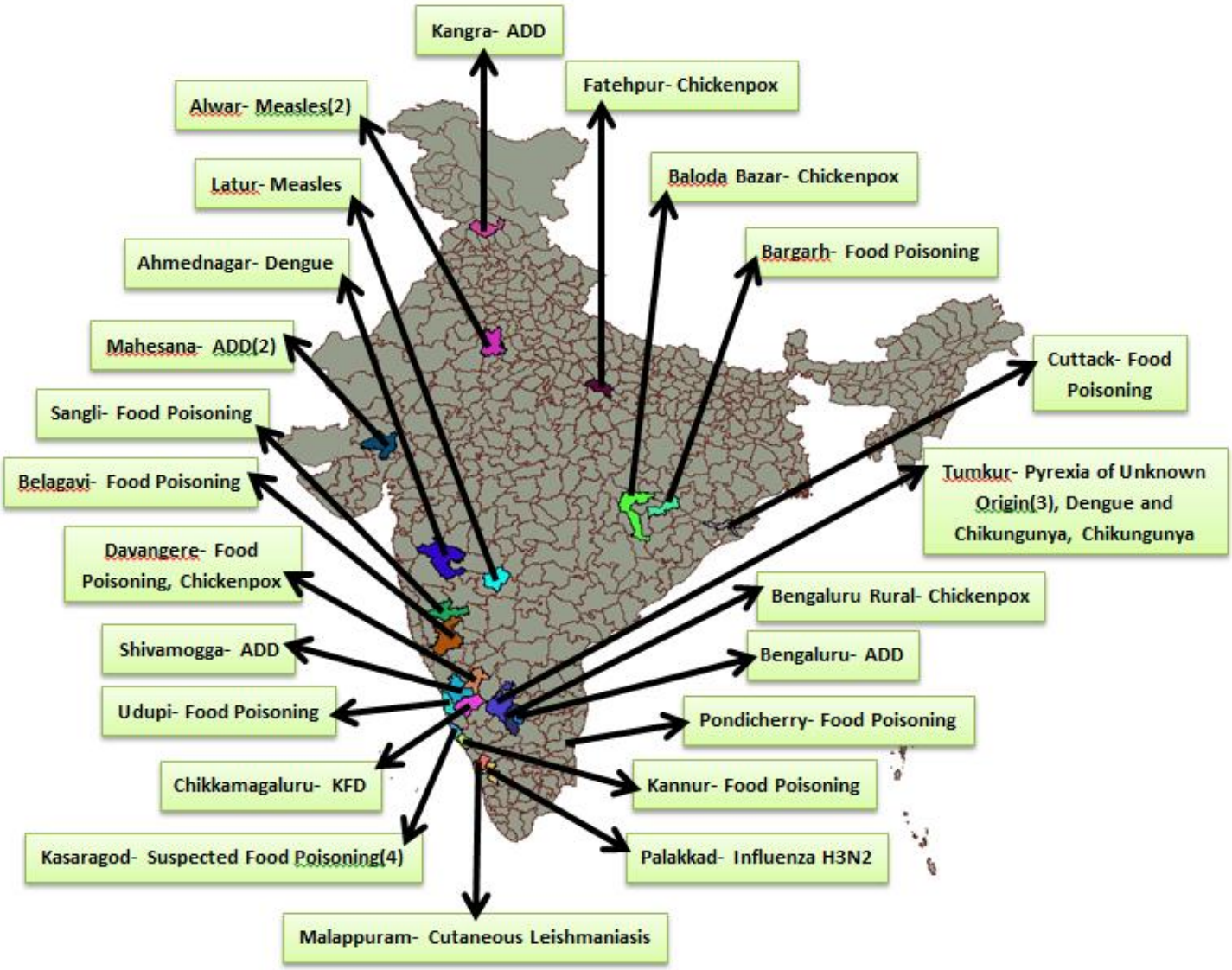

Reporting Status of States/UT's	
No. of States/UT's Submitted outbreak report (including NIL report)	
No. of States/UT's Submitted 'NIL' outbreak report	

INTEGRATED DISEASE SURVEILLANCE PROGRAMME
NATIONAL CENTRE FOR DISEASE CONTROL
22 Sham Nath Marg, Civil Lines, Delhi-110054
Tel No. 23913148, Fax No. 23922677; www.idsp.nic.in

5th Week

District wise disease alerts/outbreaks reported in the 5th week 2023

5th Week Map

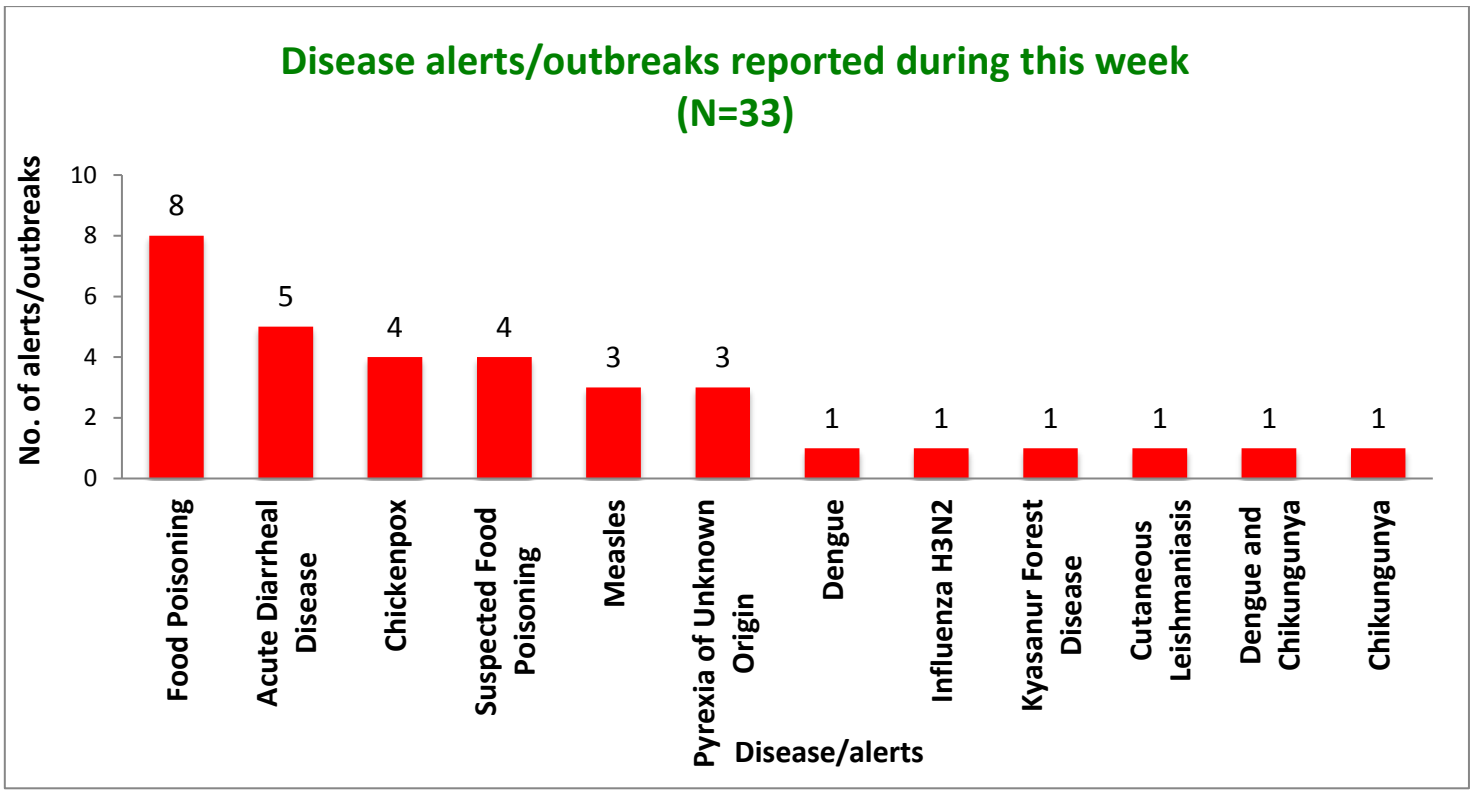

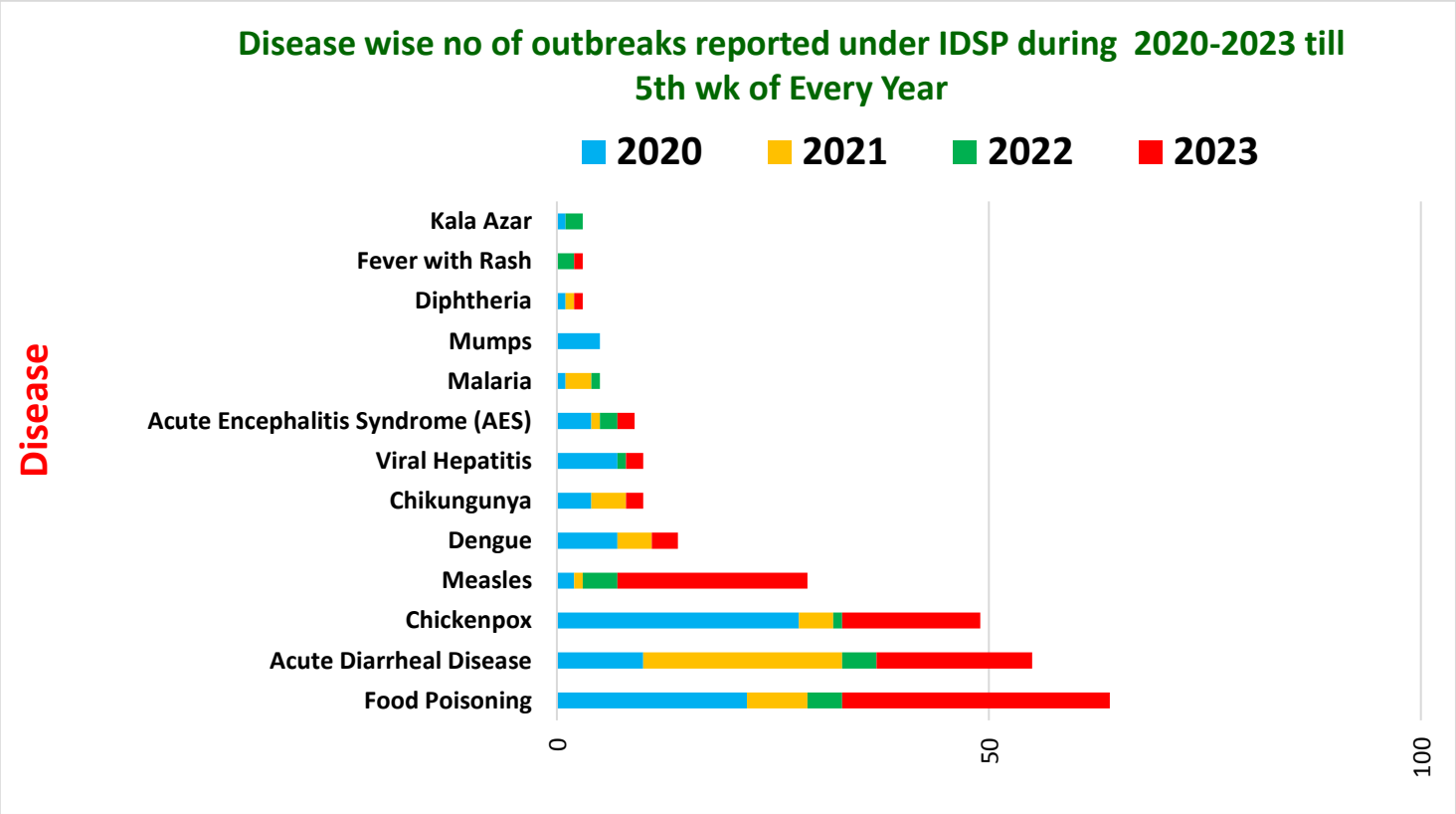

Unique ID.	Name of State/UT	Name of District	Disease/ Illness	No. of Cases	No. of Deaths	Date of Start of Outbreak	Date of Reporting	Current Status	Comments/ Action Taken
CT/BBR/2023/05/084	**Chhattisgarh**	**Baloda Bazar**	**Chickenpox**	52	00	21-01-2023	30-01-2023	Under Control	Cases reported from Village- Khairi, PHC-Lahod, Block Balodabazaar. Cases presented with fever, rashes and weakness. Cases were diagnosed clinically. District RRT investigated the outbreak. All cases were treated symptomatically. All were advised to get isolated. Active case search was done. Health education was given on the importance of personal hygiene.
GJ/MHS/2023/05/085	**Gujarat**	**Mahesana**	**Acute Diarrheal Disease**	56	00	03-02-2023	03-02-2023	Under Control	Cases reported from Village Tejpura, PHC Katosan, District Mehsana. Cases presented with vomiting, loose stools and abdominal pain. Five water samples were sent for lab analysis to Taluka Water Testing Lab, Kadi. No organism was isolated. District RRT investigated the outbreak. Symptomatic treatment was given. ORS sachets and halogen tablets were distributed. Health education was given on the importance of safe drinking water, food hygiene and sanitation.
GJ/MHS/2023/05/086	**Gujarat**	**Mahesana**	**Acute Diarrheal Disease**	249	00	02-02-2023	02-02-2023	Under Control	Cases reported from Village/PHC UHC Kadi, District Mehsana. Cases presented with vomiting, loose stools and abdominal pain. Five water, five stools and five blood samples were sent for lab analysis to GH Mehsana and Taluka Water testing lab, Kadi. No organism was isolated. District RRT investigated the outbreak. House to house surveillance was done.Outbreak was due to consumption of contaminated water. Symptomatic treatment was given. ORS sachets and halogen tablets were distributed. Health education was given on the importance of safe drinking water, food hygiene and sanitation.

HP/KNG/2023/05/087	**Himachal Pradesh**	**Kangra**	**Acute Diarrheal Disease**	112	00	31-01-2023	31-01-2023	Under Control	Cases reported from villages Bhatehar and Passu HSC Shilla,under PHC Dari, Block Tiara, Distt. Kangra. Cases presented with fever and pain abdomen. Eight water samples and two stool samples were sent to DRPGMC, Tanda for investigation where one water sample was found not suitable for consumption, whereas one stool sample showed presence of E. Coli Shigella Species. District RRT investigated the outbreak. The outbreak was suspected to be caused by unhygienic surroundings in the villages, pipeline leakage and percolation of rain water in the drinking water source. Door to Door survey was conducted in the affected villages and undertook all necessary public health actions. Symptomatic treatment including zinc tablets, ORS and antimicrobials were distributed. Pipelines were thoroughly inspected and repaired. The sanitation drive was held in the villages and water tanks in the affected areas. Health education imparted in the community regarding hygiene, sanitation and preventive measures to contain the transmission.
KL/CNR/2023/05/088	**Kerala**	**Kannur**	**Food Poisoning**	40	00	30-01-23	???	Under Surveillance	Cases reported from Village Kuttur, SC Peruvamba, PHC Eramamkuttur, Block TH Peringome, District Kannur. Cases presented with loose stools and vomiting. One water sample was collected and sent to KWA, Payyanur. Result awaited. District RRT investigated the outbreak. Symptomatic treatment was given to all cases. Health education was given of food hygiene, intake of safe drinking water and sanitation.

KL/KAS/2023/05/089	**Kerala**	**Kasaragod**	**Suspected Food Poisoning**	165	00	01-02-23	07-02-23	Under Surveillance	Cases reported from Village Cheemeni, FWC Pettikkundu, FHC Kayyur, Block Nileswar, District Kasaragod. Food and water samples were collected for lab analysis. Result awaited. District RRT investigated the outbreak. Symptomatic treatment was given to all cases. Health education was given of food hygiene, intake of safe drinking water and sanitation.
KL/KAS/2023/05/090	**Kerala**	**Kasaragod**	**Suspected Food Poisoning**	259	00	31-02-23	01-02-23	Under Surveillance	Cases reported from Village/SC Thimiri, FHC Kayyur, Block Cheruvathur, District Kasaragod. Cases presented with vomiting and loose stools. Five blood and one stool samples were collected and sent to RPH Lab, Kannur. Food and water samples were collected and sent for lab analysis. Result awaited. District RRT investigated the outbreak. Symptomatic treatment was given to all cases. Health education was given on the importance of food hygiene, intake of safe drinking water and sanitation.
KL/KAS/2023/05/091	**Kerala**	**Kasaragod**	**Suspected Food Poisoning**	165	00	01-02-23	07-02-23	Under Surveillance	Cases reported from Village Thayannur, FWC Pannagad, Block Panathady, District Kasaragod. Cases presented with vomiting and loose stools. Five blood and Five stool samples collected and sent to RPH Lab Kannur, result awaited. District RRT investigated the outbreak. Symptomatic treatment was given to all cases. Health education was given on the importance of food hygiene, intake of safe drinking water and sanitation.
KL/KAS/2023/05/092	**Kerala**	**Kasaragod**	**Suspected Food Poisoning**	123	00	01-02-23	07-02-23	Under Surveillance	Cases reported from Muliyar, Village Karmanthody, FWC Karmanthody, District Kasaragod. Cases presented with vomiting and loose stools. Six stool samples were collected and sent to RPH Lab Kannur, result awaited. District RRT investigated the outbreak. Symptomatic treatment was given to all cases. Health education was given on the importance of food hygiene, intake of safe drinking water and sanitation.

KL/PLK/2023/05/093	**Kerala**	**Palakkad**	**Influenza H3N2**	23	00	26-01-23	09-02-23	Under Surveillance	Cases reported from CHC Koduvayur, Kannankode, Block Ward 10 (Koduvayoor Health, District Palakkad. Cases presented with fever and cough. Throat swab and blood samples were collected and sent to NIV Allappey. They were found positive for Influenza H3N2 by RT-PCR. District RRT investigated the outbreak. Health education was given.
KN/BGR/2023/05/094	**Karnataka**	**Bengaluru**	**Acute Diarrheal Disease**	44	00	19-01-23	31-01-23	Under Control	Cases reported from Village/PHC/CHC Varthur, Taluk Bengaluru BBMP Mahadevapur Zone, District Bengaluru. They presented with loose stools. Water samples were collected and sent to Public Health institute Bengaluru, result awaited. District RRT investigated the outbreak. All cases were given symptomatic treatment. ORS sachets and halogen tablets were distributed. Health education was given on the importance of safe drinking water and sanitation.
KN/BEG/2023/05/095	**Karnataka**	**Belagavi**	**Food Poisoning**	25	00	05-02-23	06-02-23	Under Control	Cases reported from Village Modekoppa, PHC/CHC Hanebail, Taluk Khanapur, District Belagavi. Cases presented with vomiting, loose stools and abdominal pain. Two water, two stool and two blood samples were collected and sent to BIMS Lab. No enteropathogenic organism was found. District RRT investigated the outbreak. Health education was given. District RRT investigated the outbreak. Outbreak was apparently due to consumption of contaminated food. Health education was given on the importance of safe drinking water, food hygiene and sanitation.

KN/CKM/2023/05/096	**Karnataka**	**Chikkamagaluru**	**Kyasanur Forest Disease**	01	00	21-01-23	21-01-23	Under Control	Case reported from Village B Kanburu/Jogimakki, PHC/CHC Balehonnuru/Kattinamane, Taluk NR Pura, District Chikkamagaluru. Case presented with fever and weakness.One blood was sent to VDL, Shivamogga and six blood samples from suspected cases and Monkey necropsy samples were sent to VDL, Shivamogga. One blood sample was found positive for KFD by IgM ELISA. District RRT investigated the outbreak. Fever survey was done. Health education was given.
KN/DVA/2023/05/097	**Karnataka**	**Davangere**	**Food Poisoning**	12	00	28-01-23	30-01-23	Under Control	Cases reported from Village Elehole, PHC/CH Nandhigudi, Taluk Harihara, District Davangere. Two water samples were collected and sent to PHC Nandigudi and no enteropathogenic organism was isolated. District RRT investigated the outbreak. Outbreak was apparently due to consumption of contaminated food. Health education was given on the importance of safe drinking water, food hygiene and sanitation.
KN/DVA/2023/05/098	**Karnataka**	**Davangere**	**Chickenpox**	13	00	23-01-23	23-01-23	Under Control	Cases reported from Village Bannikodu, PHC/CHC Kulambi, Taluk Honnali, District Davangere. Cases presented with fever and maculopapular rashes. Seven blood samples sent to BMC Bangalore, and all were found positive for Varicella Zoster Virus by IgM ELISA. . All cases were treated symptomatically. All were advised to get isolated. Active case search was done. Health education was given on the importance of personal hygiene.

KN/SHI/2023/05/099	**Karnataka**	**Shivamogga**	**Acute Diarrheal Disease**	178	00	16-01-23	17-01-23	Under Surveillance	Cases reported from Village Muraji Desai Hostel, Melina Hanasavadi, PHC/CHC Gondhichatnahalli, Kote Vidya Nagara, Bapu ji Nagara, Taluk Shivamogga, District Shivamogga. They presented with loose stools and abdominal pain. Eight water and nine stool samples were collected and sent to DSL, Shivamogga. Result awaited. District RRT investigated the outbreak. Symptomatic treatment was given to all cases. ORS sachets and halogen tablets were distributed. Health education was given on the importance of safe drinking water and sanitation.
KN/TUM/2023/05/100	**Karnataka**	**Tumkur**	**Pyrexia of unknown origin**	33	00	20-01-23	23-01-23	Under Surveillance	Cases reported from Village Kalarajanahalli, PHC/CHC Mangalawada, Taluk Pavagada, District Tumkur. They presented with fever, cough and sore throat. Two blood samples, 36 blood smears and 33 for RAT was sent to DPHL, Tumkur. All were found negative for Dengue, Malaria, Chikungunya. District RRT investigated the outbreak. Health education was given.
KN/TUM/2023/05/101	**Karnataka**	**Tumkur**	**Dengue and Chikungunya**	20	00	23-01-23	24-01-23	Under Surveillance	Cases reported from Village Ward No 27 (SP Office Quarters), PHC/CHC Shettihalligate, Taluk Tumkur, District Tumkur. They presented with fever and cold. 20 blood smears, 14 throat swabs for RT-PCR, four blood samples and two water samples for MPN test were sent to DPHL Tumkur. Of these, one blood sample was found positive for both Dengue and Chikungunya. Both the water samples were found unfit for drinking. District RRT investigated the outbreak. House to house active search of cases was done. Health education was given on the importance of vector control measures.

KN/TUM/2023/05/102	**Karnataka**	**Tumkur**	**Pyrexia of Unknown Origin**	25	00	20-01-23	24-01-23	Under Surveillance	Cases reported from Village K. Rampura, PHC/CHC Doddahalli, Taluk Pavagada, District Tumkur. Cases presented with fever and cold. Twenty blood smears, two blood and 43 blood samples for RAT were collected and sent to DPHL Tumkur. All were found negative for Malaria, Dengue and Chikungunya. District RRT investigated the outbreak. Health education was given.
KN/TUM/2023/05/103	**Karnataka**	**Tumkur**	**Pyrexia of Unknown Origin**	16	00	21-01-23	25-01-23	Under Surveillance	Cases reported from Village Yettuganahalli, PHC/CHC Vadagere, Taluk Koratagere, District Tumkur. Cases presented with fever, cough and weakness. Eight RAT, three blood smears and 16 samples were collected and sent to Tumkur. All were found negative for Malaria, Dengue and Chikungunya. District RRT investigated the outbreak. Health education was given
KN/TUM/2023/05/104	**Karnataka**	**Tumkur**	**Chikungunya**	15	00	16-01-23	20-01-23	Under Surveillance	Cases reported from Village Balakiyara Balamandira, Ward-17, PHC/CHC Shantinagar, Taluk Tumkur, District Tumkur. Nine Blood serum, Seven RAT And Fifteen BS samples collected and sent to DPHL Tumkur, Result awaited. District RRT investigated the outbreak. Health education was given
KN/UDU/2023/05/105	**Karnataka**	**Uduppi**	**Food Poisoning**	30	00	20-01-23	21-01-23	Under Surveillance	Cases reported from Village Ajjarkadu, PHC/CHC Udupi, Taluk Udupi, District Udupi. Cases presented with vomiting and loose stools. Two stool samples were collected and sent to MIV Manipal. Result awaited. District RRT investigated the outbreak. Health education was given on the importance of safe drinking water, food hygiene and sanitation.

MH/LTR/2023/05/106	**Maharashtra**	**Latur**	**Measles**	07	00	30-01-2023	30-01-2023	Under Control	Cases reported from Musa nagar, Talves UPHC, Block Udigir, District Latur. Cases presented with fever with rashes. Six blood and six urine samples were sent for lab analysis to Haffine Institute, Mumbai. Of these, four samples were found positive for Measles by IgM ELISA. District RRT investigated the outbreak. House to house search of cases was done. Vitamin A supplementation was given. Health education was given on the importance of immunization.
MH/SGL/2023/05/107	**Maharashtra**	**Sangli**	**Food Poisoning**	34	00	27-01-2023	31-01-2023	Under Control	Cases reported from SMKMC Vishrambag Sangali, District Sangli. Cases presented with vomiting, abdominal pain and weakness. District RRT investigated the outbreak. They had inspected the space involved in preparation of food. Health education was given on the importance of safe drinking water and food hygiene.
OR/BAG/2023/05/108	**Odisha**	**Bargarh**	**Food Poisoning**	31	00	31-01-2023	31-01-2023	Under Control	Cases reported from Pahadsrigida, Atabira Block, Bargarh District. Cases presented with loose stools and abdominal pain. Four rectal swab samples were sent to DPHL, Bargarh. No organism was isolated. All the cases were given symptomatic treatment. ORS sachets were distributed. District RRT investigated the outbreak. Health education was given on the importance of safe drinking water, food hygiene and sanitation.
OR/CUT/2023/05/109	**Odisha**	**Cuttack**	**Food Poisoning**	220	00	19-01-2023	30-01-2023	Under Control	Cases reported from Village Laxminarayanpur under Salipur Block, Cuttack District. Cases presented with loose stools and abdominal pain. Four water samples were sent to DPHL, Cuttack. No organism was isolated. They were found fit for drinking. All the cases were given symptomatic treatment. ORS sachets were distributed. District RRT investigated the outbreak. Outbreak was associated with consumption of food in a marriage ceremony. Health education was given on the importance of safe drinking water, food hygiene and sanitation.

PN/PON/2023/05/110	**Puducherry**	**Pondicherry**	**Food poisoning**	15	00	31-01-2023	31-01-2023	Under Control	Cases reported from Achariyapuram and neighbouring areas, Uruvaiyar, Korkadu and Keezhagraharam villages, CHC Karikalampakkam, Puducherry. They presented with vomiting, abdominal pain after consumption of panipuri from a roadside vendor. District RRT investigated the outbreak. Food safety department was informed of the incidence. Health education was given on the importance of food hygiene and sanitation.
RJ/ALW/2023/05/111	**Rajasthan**	**Alwar**	**Measles**	32	00	19-11-2022	03-02-2023	Under Control	Cases reported from Village Chopanki, Block Tizara, District Alwar. Cases presented with fever and rashes. Five blood samples were sent to SMS, Jaipur. Of these, four samples were found positive for Measles by IgM ELISA. District RRT investigated the outbreak. All cases belonged to the age group of 1-15 years. Active search of cases was done. Health education was given on the importance of immunization.
RJ/ALW/2023/05/112	**Rajasthan**	**Alwar**	**Measles**	30	00	22-11-2022	03-02-2023	Under Control	Cases reported from PHCs- Alawada, Nikach, Sahdoli, Block-Ramgarh, District Alwar. Cases presented with fever and rashes. Five blood samples were sent to SMS, Jaipur. Of these, three samples were found positive for Measles by IgM ELISA. District RRT investigated the outbreak. All cases belonged to the age group of 1-15 years. Active search of cases was done. Health education was given on the importance of immunization.
UP/FAT/2023/05/113	**Uttar Pradesh**	**Fatehpur**	**Chickenpox**	24	00	27-01-2023	01-02-2023	Under Control	Cases reported from Ajgawan Fatehpur Fatehpur Uttar Pradesh. Cases presented with fever, rashes and weakness. Cases were diagnosed clinically. District RRT investigated the outbreak. All cases were treated symptomatically. All were advised to get isolated. Active case search was done. Health education was given on the importance of personal hygiene.

DISEASE OUTBREAKS OF PREVIOUS WEEKS REPORTED LATE

Unique ID.	Name of State/UT	Name of District	Disease/ Illness	No. of Cases	No. of Deaths	Date of Start Outbreak	Current Status	Comments/ Action Taken
KL/MLP/2023/05/114	**Kerala**	**Malappuram**	**Cutaneous Leishmaniasis**	02	00	15-11-22	Under Surveillance	Cases reported from Pothukal Panchayath, SC Munderi, PHC Pothukal, Block Chungathara, District Malappuram. Cases presented with fever. Two skin biopsy samples were collected and sent for lab analysis. Both were found positive for Leishmaniasis. District RRT investigated the outbreak. Health education was given.
KN/BAU/2023/05/115	**Karnataka**	**Bengaluru Rural**	**Chickenpox**	24	00	15-01-23	Under Surveillance	Cases reported from Village Arudi Banavatti, PHC/CHC Arudi Konenahalli, Taluk Doddaballapura, District Doddaballapura. Cases presented with fever and maculopapular rashes. Five Blood samples were collected and sent to NIV, Bengaluru. Result awaited. District RRT investigated the outbreak. Health education was given on the importance of personal hygiene.
MH/AMN/2023/05/116	**Maharashtra**	**Ahmednagar**	**Dengue**	02	01	13-01-2023	Under Control	Cases reported from PHC- Dadh BK, Block- Rahata, District Ahmednagar. Cases presented with fever, headache and rashes. Two blood samples were sent for lab analysis and both were found positive for Dengue by IgM ELISA. The deceased case was a 39 years old male. District RRT investigated the outbreak. Active search of cases was done. Fever and container survey was done. Health education was given on the importance of vector control measures.

COVID-19 STATUS

COVID-19 was declared as a pandemic on 11th March, 2020. The States have been reporting the COVID-19 cases and deaths on a real-time basis and the same was being updated on the website of Ministry of Health and Family Welfare. This is made available on public domain and can be accessed through https://www.mohfw.gov.in/