WEEKLY OUTBREAK REPORT

Disease Alerts/Outbreaks reported and responded to by States/UTs through Integrated Disease Surveillance Program (IDSP)

(6th February 2023 to 12th February 2023)

6th Week

District wise disease alerts/outbreaks reported in the 6th week 2023

6th Week Map

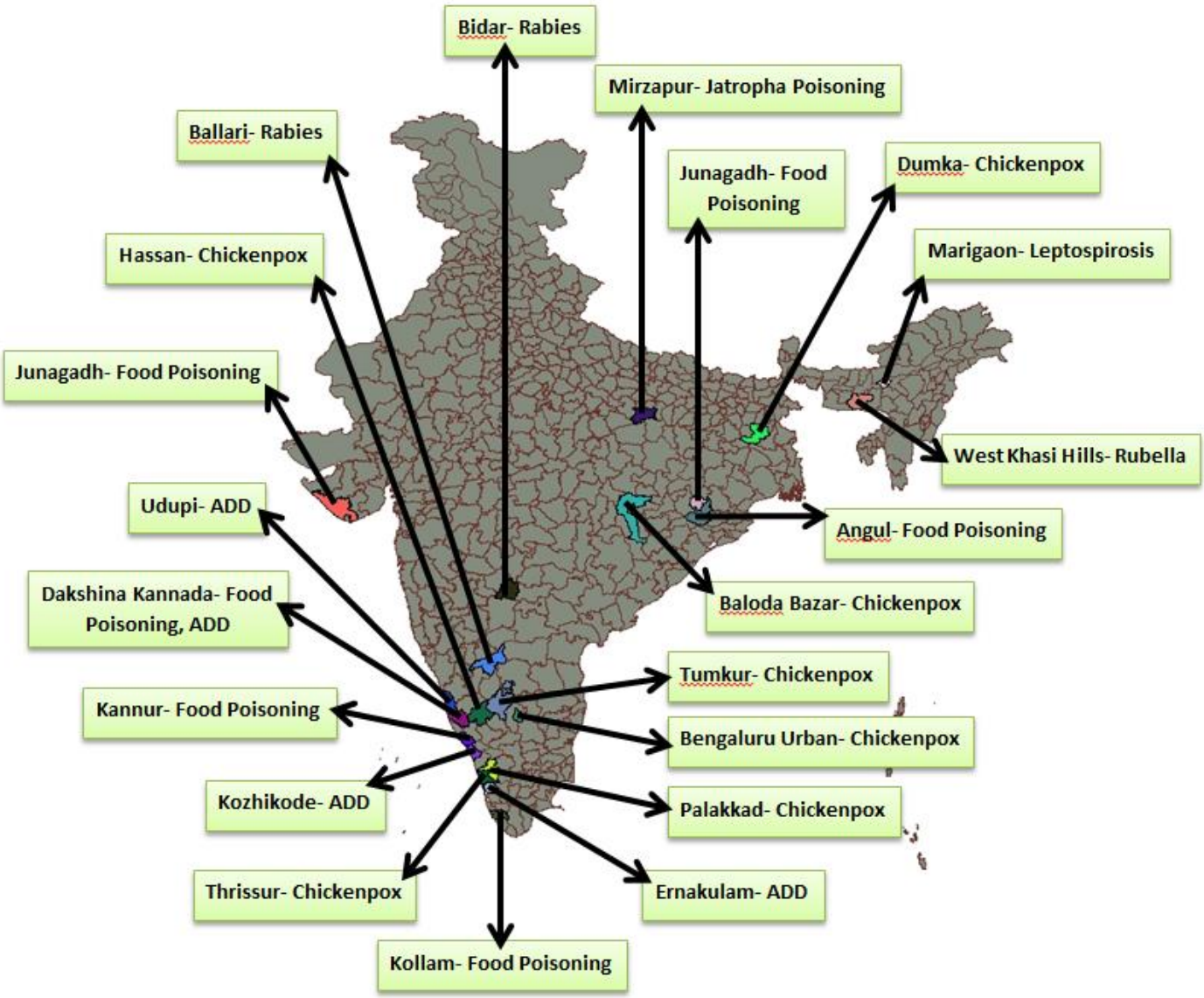

Reporting Status of States/UT's	
No. of States/UT's Submitted outbreak report (including NIL report)	**13**
No. of States/UT's Submitted 'NIL' outbreak report	**02**

INTEGRATED DISEASE SURVEILLANCE PROGRAMME
NATIONAL CENTRE FOR DISEASE CONTROL
22 Sham Nath Marg, Civil Lines, Delhi-110054
Tel No. 23913148, Fax No. 23922677; www.idsp.nic.in

6th Week

District wise disease alerts/outbreaks reported in the 6th week 2023

6th Week Map

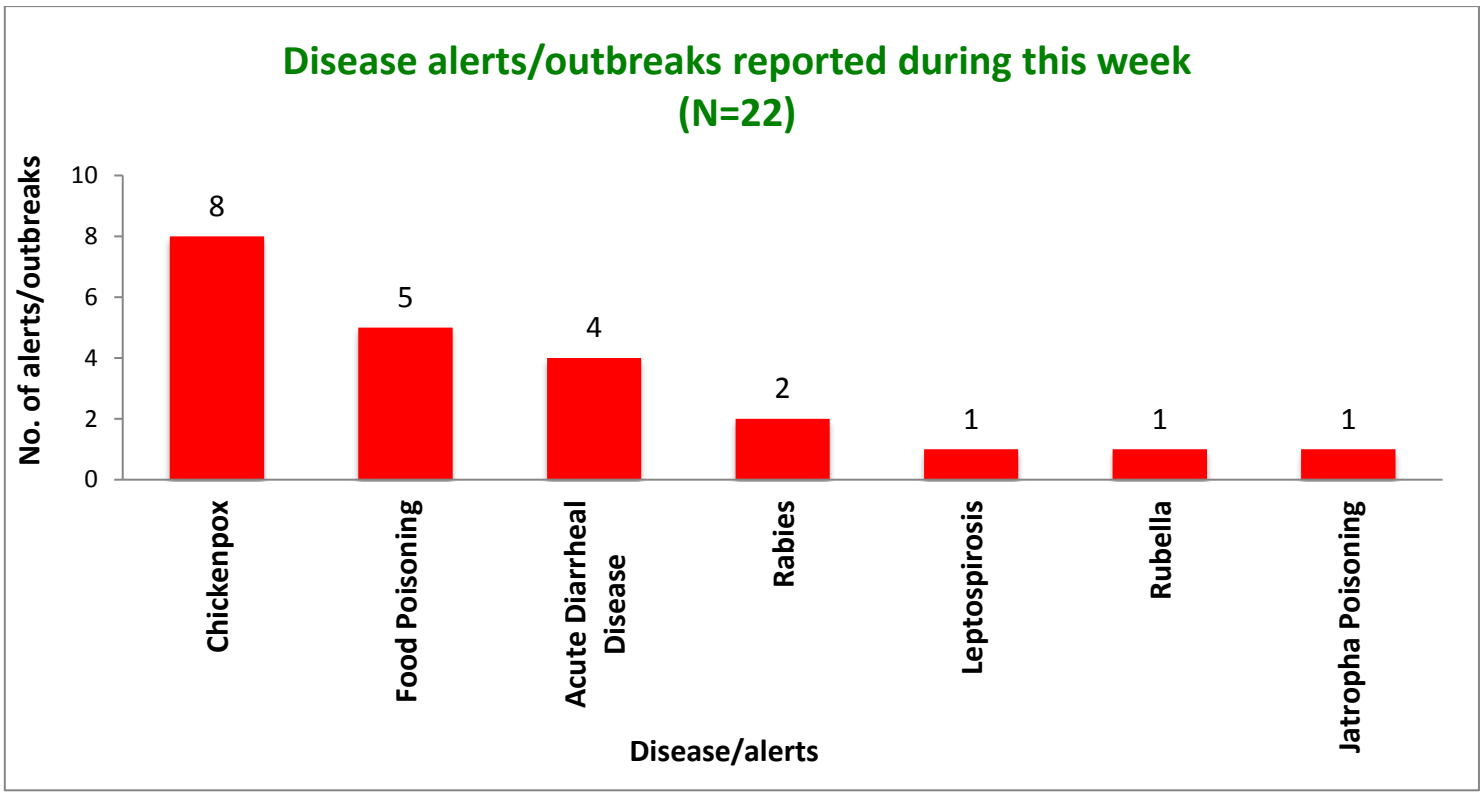

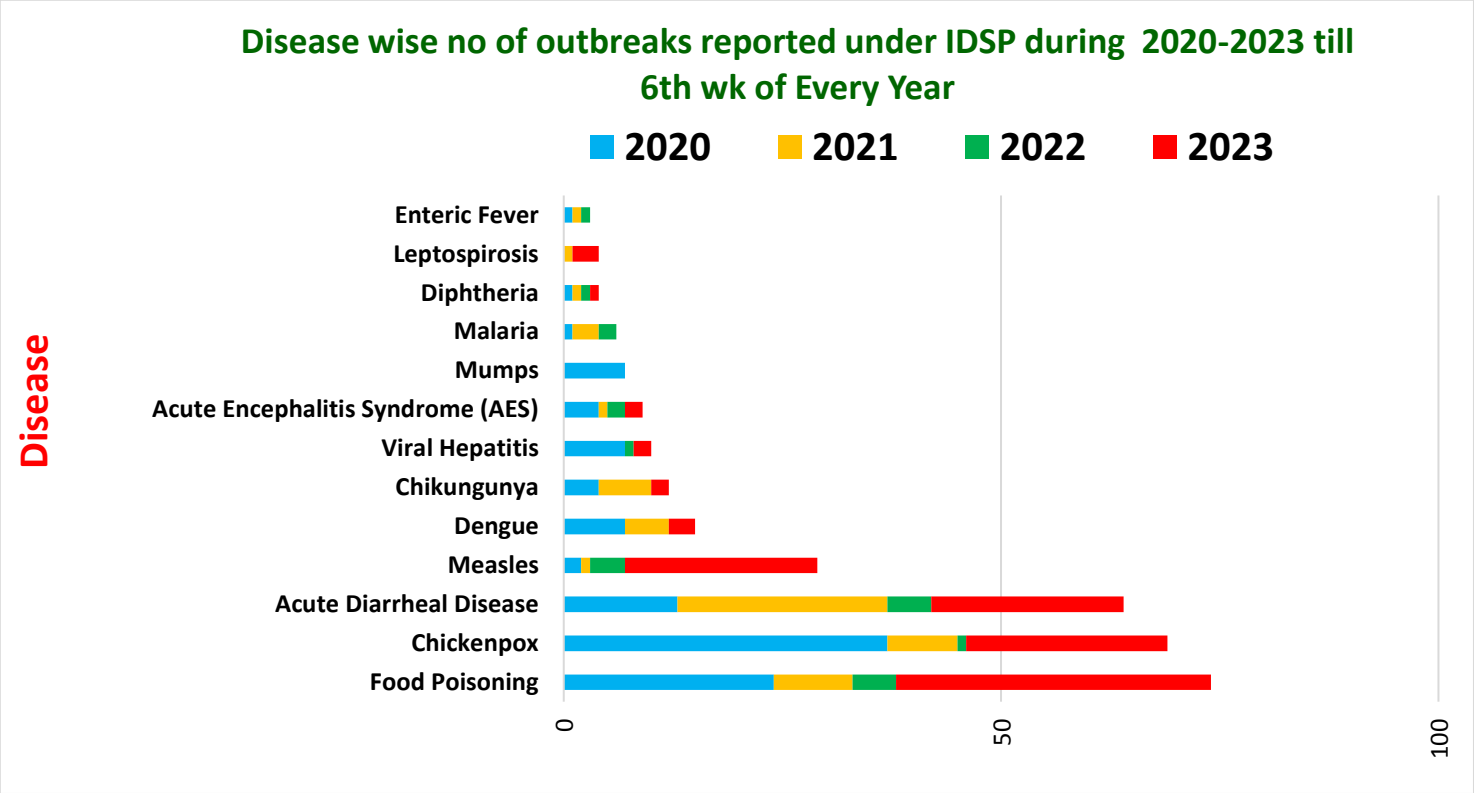

Unique ID.	Name of State/UT	Name of District	Disease/ Illness	No. of Cases	No. of Deaths	Date of Start of Outbreak	Date of Reporting	Current Status	Comments/ Action Taken
AS/MAR/2023/06/117	**Assam**	**Marigaon**	**Leptospirosis**	01	00	08-02-2023	09-02-2023	Under Control	Cases reported from Bhurbandha, Udari SD, Nabheti with symptoms of fever with jaundice. One serum sample sent to Microbiology deptt GMCH for Leptospirosis IgM ELISA, where it tested positive for it. District RRT investigated the outbreak. Fever survey conducted in the affected area. Health education was imparted.
CT/BBR/2023/06/118	**Chhattisgarh**	**Baloda Bazar**	**Chickenpox**	21	00	25-01-2023	06-02-2023	Under Control	Cases reported from Village-Pisid, Block-Kasdol. Cases presented with fever with rash, headache and weakness. No Samples were collected. District RRT investigated the outbreak. Health education was imparted regarding the importance of personal hygiene. IEC-like muniyadi activity performed. All the symptomatic cases were treated symptomatically. Calamine lotion, antiviral drugs were distributed. Affected children were isolated. School staff, students, and their parents were sensitized about the symptoms of chickenpox its transmission, prevention and control. Letter issued to all blocks regarding Chickenpox Cases identification, treatment and their reporting in IHIP/IDSP section.
GJ/JGH/2023/06/119	**Gujarat**	**Junagadh**	**Food poisoning**	32	00	10-02-2023	11-02-2023	Under Control	Cases reported from Village- Kukaswada, PHC- Kukaswada, Taulka- Maliyahatina, where people attended a marriage function and after 2 hours of having food, suddenly people started vomiting and some also had diarrhoea. District rapid response team visited the site and investigated the outbreak. The supporting staff distributed ORS, chlorine tab, house to house survey was undertaken in the affected area. Health education was imparted.

JH/DMK/2023/06/120	**Jharkhand**	**Dumka**	**Chickenpox**	03	00	07-02-2023	08-02-2023	Under Control	Cases reported from Village-Jabardaha Shikaripara, District- Dumka with symptoms of fever, vescicles and headache. Three blood samples collected and all found IgM Chickenpox positive. District rapid response team visited the site and investigated the outbreak. Health education was imparted. Cases were isolated and symptomatic treatment given.
KN/BAU/2023/06/121	**Karnataka**	**Bengaluru Urban**	**Chickenpox**	29	00	08-02-2023	09-02-2023	Under Control	Cases reported from Village Guddadahalli, PHC Hesaragatta, Taluka Bangalore North, Bangalore Urban District with symptoms of Fever with Rash, vescicles and headache. Total seven Samples collected, five serum samples sent to NIV for Measles and Rubella testing, found negative for both and two serum samples sent to BMCRI for Chickenpox, found positive for chickenpox by IgM ELISA. District RRT team investigated the outbreak, the age group affected was found to be of 7 to 8 years. Cases have been isolated. 2nd standard classroom where most of the cases reported was sanitized. IEC and Health Education regarding communicable diseases were given. House to house survey of fever with rashes done.
KN/BDR/2023/06/122	**Karnataka**	**Bidar**	**Rabies**	01	01	02-02-23	06-02-23	Under Surveillance	Case reported from Village Koutha B, PHC/CHC Wadgaon, Taluk Aurad and District Bidar who was bitten by a stray dog near his house. Patient had symptoms of giddiness, hydrophobia and localized weakness. It was clinically suspected rabies case. The deceased was a 60 years old male. District RRT investigated the outbreak. Prophylactic dose given to all family members, informed gram panchayat to vaccinate all the stray dogs regularly. Health education given to public and school children and anganwadi teachers regarding the dog bite and prophylactic treatment. Health education was given. .

KN/BEL/2023/06/123	**Karnataka**	**Ballari**	**Rabies**	01	01	06-02-23	07-02-23	Under Surveillance	Cases reported from 30th ward, PHC/CHC Ashraya Colony, C B Ballari, Taluk Ballari and District Ballari. 2 Suspected Rabid dog had bitten 21 people on 06-02-2023. Among these 21 cases, one case had symptoms of rabies on 18-02-2023 and was referred to NIMHANS, Bangalore on 19-02-2023. CSF and Saliva samples were collected which tested negative. The deceased was a 3 years old female child. District RRT investigated the outbreak. Health education given. Sufficient availability of ARV & ARS in the institution was ensured. House to house survey to generate the line list of Suspected Rabid dog bite cases was carried out. IEC activities regarding wound washing and management, importance of ARV in Animal bite condition and completing the vaccine schedule was imparted. PEP and clinical history of all the suspected Dog bite cases was reviewed. Interdepartmental meeting with city corporation commissioner, supervisor & counselor and staff was conducted at UPHC Ashraya colony, 30th ward, C B Ballari, co- ordination with veterinary department and NGO in dog restraining activities (Mass Vaccination and sterilization) was suggested.
KN/DKK/2023/06/124	**Karnataka**	**Dakshina Kannada**	**Food Poisoning**	254	00	06-02-23	07-02-23	Under Control	Cases reported from nursing college, Village Padua, PHC Shakthinagar, Taluk Mangalore, District Dakshina Kannada with symptoms of vomiting, diarrhea, pain in the abdomen and mild dehydration. Three blood samples tested for widal and blood culture where all tested negative at DPHL, Dakshina Kannada. Also one stool samples collected and sent to DPHL, Dakshina Kannada, in which no entero pathogens were isolated. Out of 10 water samples collected, 9 found not suitable for potable purpose. District RRT investigated the outbreak. Health education was given. Special team was deputed at the hostel for examining remaining students at the hostel.

KN/DKK/2023/06/125	**Karnataka**	**Dakshina Kannada**	**Acute Diarrheal Disease**	34	00	08-02-23	09-02-23	Under Surveillance	Cases reported from Village Padua, PHC/CHC Shakthinagar, Taluk Mangalore, District Dakshina Kannada. Cases presented with symptoms of vomiting, diarrhoea, pain in the abdomen and mild dehydration. Two stool and five water samples collected and sent to DPHL DK, where stool sample showed no entero pathogens while three water samples found not suitable for potable purposes. District RRT investigated the outbreak. Health education was given.
KN/HAS/2023/06/126	**Karnataka**	**Hassan**	**Chickenpox**	29	00	03-02-23	07-02-23	Under Surveillance	Cases reported from Village Mosalehosalli, PHC/CHC Mosalehosalli, Taluk Hassan, District Hassan with headache, fever and rash. Eight serum samples collected and sent to Bangalore Medical College and Research Institute (BMCRI), Bangalore where all samples tested positive for chickenpox by IgM ELISA. District RRT investigated the outbreak. Health education was given. House to House fever survey done. The school authority was advised to isolate new cases and report immediately
KN/TUM/2023/06/127	**Karnataka**	**Tumkur**	**Chicken pox**	13	00	04-02-23	09-02-23	Under Surveillance	Cases reported from Village Bansandra, R B Cross, PHC/CHC Bansandra Biligere, Taluk Turuvekere, Tiptur, District Tumkur with fever, headache and itchy vescicles. Two blood samples collected and sent to NIV Bengaluru and four water samples collected and sent to DPHL Tumkur where both blood samples tested positive for Chicken Pox IgM ELISA and two water samples found non-potable by MPN method. District RRT investigated the outbreak. Health education was given on personal hygiene, sanitation and drinking water to the affected cases and community.

KN/UDU/2023/06/128	**Karnataka**	**Udupi**	**Acute Diarrheal Disease**	12	00	04-02-23	06-02-23	Under Surveillance	Cases reported from Village Chara, PHC/CHC Hebri, Taluk Karkala, District Udupi with abdominal pain and diarrhoea. Four stool and four water samples collected and sent to DPHL Udupi, where no enteropathogenic organism was isolated from stool sample and all four water samples found suitable for potable purposes. District RRT investigated the outbreak. Health education was given and health check-up of all the staff was done in the premises.
KL/CNR/2023/06/129	**Kerala**	**Kannur**	**Food Poisoning**	131	00	08-02-23	10-02-23	Under Surveillance	Cases reported from Pazhayangadi, SC Keloth, Payannur Muncipality, District Kannur. Two batch students of Kendriya Vidhyalaya, Ezhimala went on study tour to Echo Park, Muthukuda, Pattuvam in Kannur District. First batch of 89 student's studying in class 3 & 4 and second batch of 78 students, studying in class 5 & 6 visited this park on 08.02.2023 & 09.02.2023 respectively. They had vegetable biriyani brought from outside and also Pickled mango, Pineapple and Gooseberry brought from shop inside the park after which they started having vomiting and diarrhea. Two water and stool samples collected and Sent to RPH Lab, Presence of Coliforms detected in water samples, No pathogens isolated in stool samples. Two water and stool samples collected and Sent to RPH Lab, Kannur result awaited. District RRT investigated the outbreak. Health education given
KL/KOA/2023/06/130	**Kerala**	**Kollam**	**Food Poisoning**	20	00	08-02-23	11-02-23	Under Control	Cases reported from Kalakkode, CHC Kalakkode, Poothakkulam (Kottuvankonam Grand Auditorium Wedding), District Kollam. Stool samples collected and sent to DPHL result awaited. District RRT investigated the outbreak. Health education given.

KL/PLK/2023/06/131	**Kerala**	**Palakkad**	**Chickenpox**	19	00	26-01-23	16-02-23	Under Surveillance	Cases reported from St Pauls English Medium School Pattambi, CHC Koppam, SC Kizhayur, Block Koppam, District Palakkad. St Pauls English medium school is located under Pattambi Muncipality Palakkad. 19 students of St Pauls school, reported symptoms of fever with rash. 16 female students and 3 male students. Rashes were mostly reported all over the body, especially in the back, face, and extremities. No samples tested. District RRT investigated the outbreak. Health education was given.
KL/TRC/2023/06/132	**Kerala**	**Thrissur**	**Chickenpox**	11	00	04-02-23	15-02-23	Under Surveillance	Cases reported from PHC Parappukkara, CHC Anandapuram, District Thrissur. 11 inmates (all adults) of the 28 inmates of Vianney Bhavan run by the Irinjalakuda Archdiocese have been reported to have Varicella Zoster since 4.2.2023. All sick inmates have been given acyclovir and moved to isolation rooms within the building. No samples tested. District RRT investigated the outbreak. Health education was given.
OR/AGL/2023/06/133	**Odisha**	**Angul**	**Food Poisoning**	27	00	06-02-23	07-02-23	Under Control	Cases reported from Village/SC Angarabandha (Jhatakpasi), CHC Bantala, Block Angul, District Angul. Seven water samples sent for H2S testing at DPHL, Angul where one sample found contaminated and not fit for drinking purposes. District RRT investigated the outbreak. Health education given regarding hygiene and environmental sanitation.
OR/DGH/2023/06/134	**Odisha**	**Deogarh**	**Chickenpox**	28	00	10-02-2023	10-02-2023	Under Control	An outbreak reported from KGBV Hostel under Tileibani block where 120 girl students were staying in the hostel. Cases presented with fever, headache and rashes. Both block & district RRT investigated the outbreaks. All cases are treated with Cetirizine, Paracetamol, Vitamin B Complex, ORS, Cefixime. Cases were isolated. IEC done on personal hygiene and sanitation.

UP/MRZ/2023/06/135	**Uttar Pradesh**	**Mirzapur**	**Jatropha Poisoning**	16	00	05-01-2023	07-02-2023	Under Control	Cases reported from Kanshiram Avaas Colony, Narayanpur, Chunar with vomiting, abdominal pain and fainting. Cases consumed Zatropha fruit, while playing beside the field having Zatropha plants, without any reason. District RRT investigated the outbreak. Health education given. All patients referred to divisional hospital through 108 ambulance immediately. Age distribution: 2-5 Yr: 04, 5-10 Yr: 09, 10-15 Yr: 03; Sex distribution: 14 Male, 02 Female.

DISEASE OUTBREAKS OF PREVIOUS WEEKS REPORTED LATE

Unique ID.	Name of State/UT	Name of District	Disease/ Illness	No. of Cases	No. of Deaths	Date of Start Outbreak	Current Status	Comments/ Action Taken
KL/ERN/2023/06/136	**Kerala**	**Ernakulam**	**Acute Diarrheal Disease**	17	00	07-01-23	Under Control	Cases reported from Malippuram, Nayarambalam, Nayarambalam, District Ernakulam. Patient had history of consuming food from hospital canteen. Others too developed similar symptoms in next 1-3 days. Symptoms found are loose stools and vomiting. Totally, 17 symptomatic cases were reported in the same incubation period and from the same geographical area. No fever reported. Most affected age group- 16 to 30 years. Gender wise distribution (11 females & 6 males). One stool sample collected and sent to RPH Lab Ernakulam, where culture tested negative for enteropathogens. One water sample collected sent to RPH Lab result awaited. District RRT investigated the outbreak. Health education given. All affected cases are ward XIV of Nayarambalam Grampanchayat.
KL/KAS/2023/06/137	**Kerala**	**Kozhikode**	**Acute Diarrheal Disease**	0	00	13-01-2023	Under Control	MCH Unit Cherooppa – Perumanna Source: Contaminated Ice used in a welcome drink distributed during a marriage function. Water samples sent for analysis, result awaiting. Panchayath Level and ward level RRT Meeting conducted. House to House Survey, Health Eduction and ORS Distribution done. Zinc tablet distribution,

MG/EKH/2023/06/138	**Meghalaya**	**West Khasi Hills**	**Rubella**	01	00	08-01-2023	Under Control	Case with fever and rash was reported from Maweit PHC, Nongstoin Block. The blood sample was collected and sent to the GMC Medical College, Assam through SMO, NPSP Unit Shillong and found positive for Rubella by IgM ELISA. District RRT investigated the outbreak. House-to-house case search was conducted using the case definition "Fever with Rash". MR vaccination was carried out. Health Education was given on the importance of immunization.

COVID-19 STATUS

COVID-19 was declared as a pandemic on 11th March, 2020. The States have been reporting the COVID-19 cases and deaths on a real-time basis and the same was being updated on the website of Ministry of Health and Family Welfare. This is made available on public domain and can be accessed through https://www.mohfw.gov.in/