WEEKLY OUTBREAK REPORT

Disease Alerts/Outbreaks reported and responded to by States/UTs through Integrated Disease Surveillance Program (IDSP)

(14th March 2022 to 20th March 2022)

11th Week

District wise disease alerts/outbreaks reported in the 11th week 2022

11th Week Map

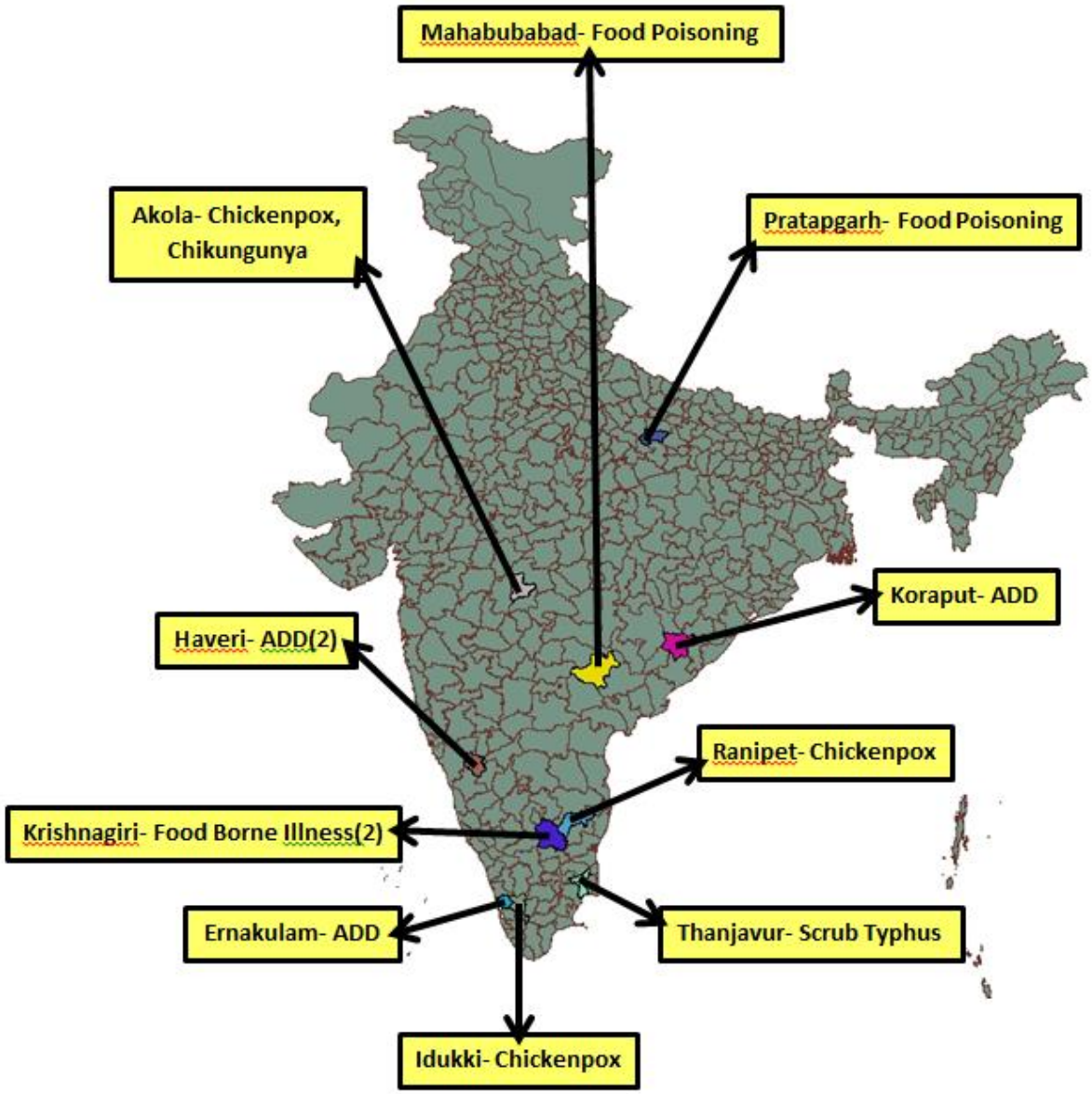

Reporting Status of States/UT's	
No. of States/UT's Submitted outbreak report (including NIL report)	**14**
No. of States/UT's Submitted 'NIL' outbreak report	**07**

INTEGRATED DISEASE SURVEILLANCE PROGRAMME
NATIONAL CENTRE FOR DISEASE CONTROL
22 Sham Nath Marg, Civil Lines, Delhi-110054
Tel No. 23913148, Fax No. 23922677; www.idsp.nic.in

11th Week

District wise disease alerts/outbreaks reported in the 11th week 2022

11th Week Map

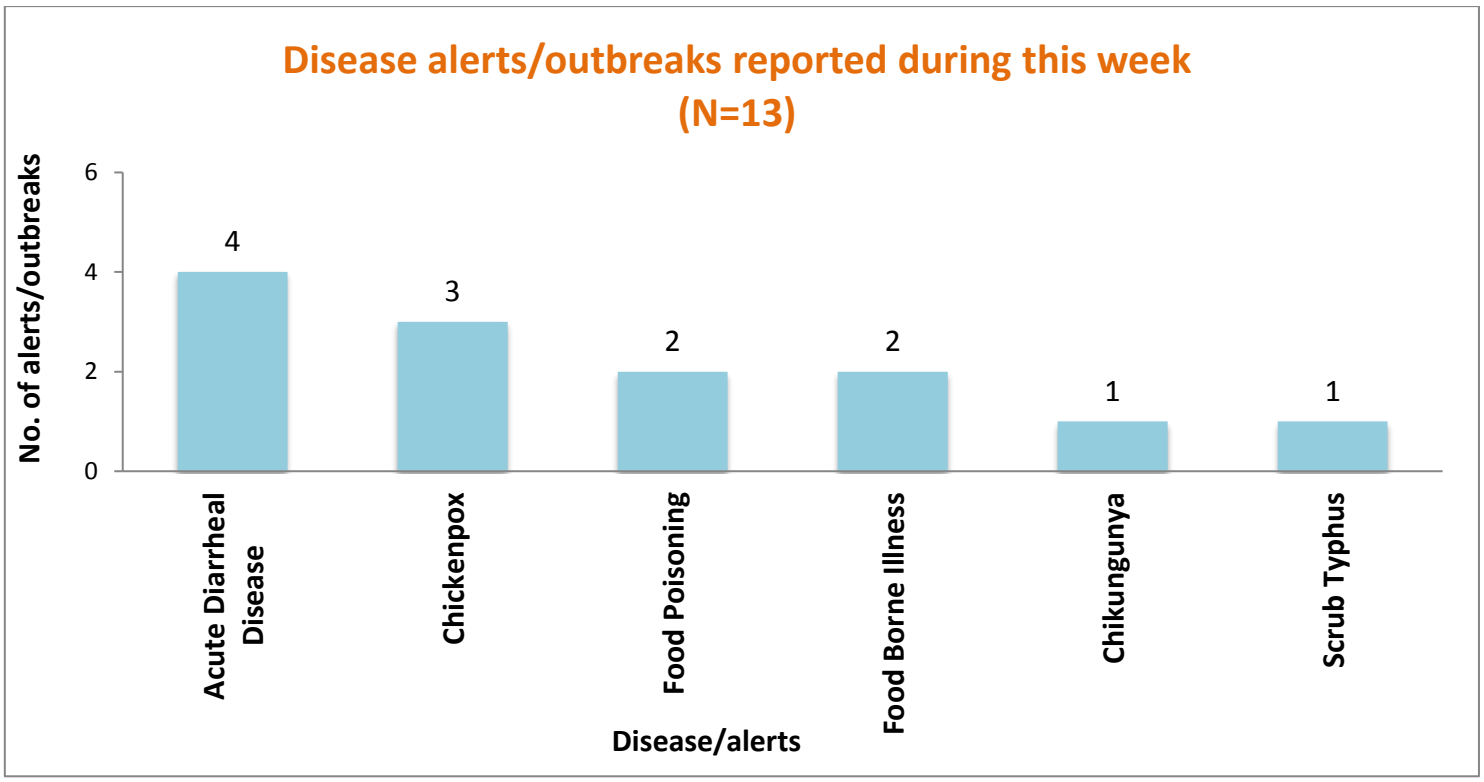

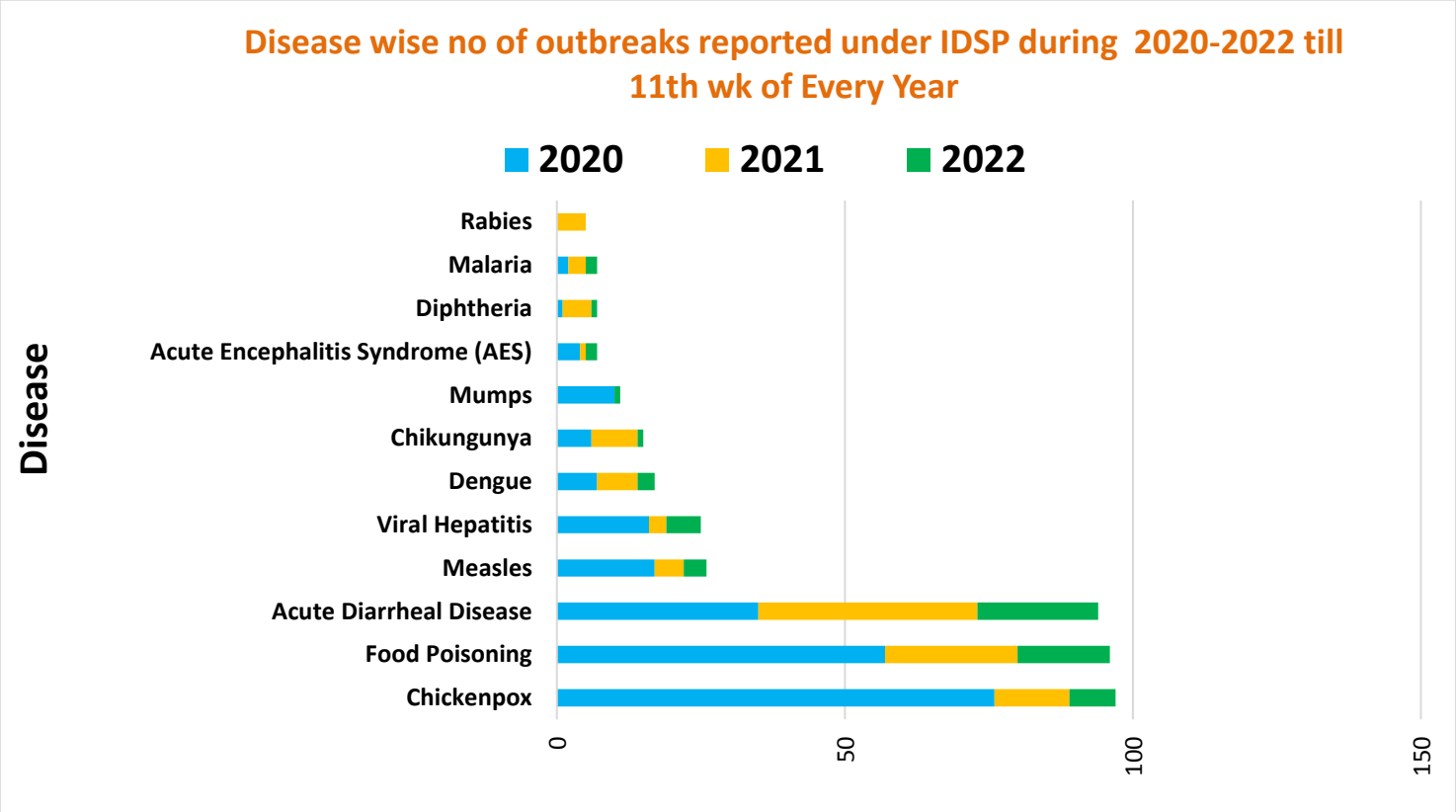

Unique ID.	Name of State/UT	Name of District	Disease/ Illness	No. of Cases	No. of Deaths	Date of Start of Outbreak	Date of Reporting	Current Status	Comments/ Action Taken
KN/ERN/2022/11/074	**Karnataka**	**Haveri**	**Acute Diarrheal Disease**	25	00	17-03-22	18-03-22	Under Control	Cases reported from Village-Konnur, PHC/ CHC-Tadas, Taluk-Shiggaon, District-Haveri. Blood samples and three water samples were collected and sent for lab analysis. Result awaited. District RRT investigated the outbreak. Symptomatic treatment was given to all the cases. Chlorine tablets were distributed. Health education was given regarding importance of safe drinking water.
KN/ERN/2022/11/075	**Karnataka**	**Haveri**	**Acute Diarrheal Disease**	36	00	18-03-22	19-03-22	Under Surveillance	Case reported from Village-Bhukkapatna Town, PHC/CHC-Bhukkapatna, Taluk-Sira, District-Tumakuru. Cases presented with stomach ache, loose stools and vomiting. Two vomiting sample, one stool sample, two water sample, food sample- rice, sambar collected for lab testing. Result awaited. District RRT investigated the outbreak. Symptomatic treatment was given to all the cases. Chlorine tablets were distributed. Health education was given regarding importance of safe drinking water.
KL/ERN/2022/11/076	**Kerala**	**Idukki**	**Chickenpox**	17	00	10-03-22	15-03-22	Under Control	Cases reported from Village- Peerumedu, HSC-Stage Brook, PHC & Block- Vandiperiyar, District-Idukki. Cases presented with vesicular rashes. District RRT investigated the outbreak. Symptomatic treatment was given to all the cases. Cases were isolated.

KL/ERN/2022/11/077	**Kerala**	**Ernakulam**	**Acute Diarrheal Disease**	16	00	11-03-22	22-03-22	Under Surveillance	Cases reported from Village & PHC-Payipra, Block-Pandapilly, District-Ernakulam. Cases presented with mild fever, abdominal pain, vomiting, loose stools. Six water samples were collected from the water sources and sent to District Water Treatment Laboratory and three stool samples were sent to RPH Lab Ernakulam. None of the samples showed presence of any organism. District RRT investigated the outbreak. Symptomatic treatment was given to all the cases. Chlorine tablets were distributed. Health education was given regarding importance of safe drinking water.
MH/AKL/2022/11/078	**Maharashtra**	**Akola**	**Chickenpox**	05	00	15-03-22	17-03-22	Under Surveillance	Cases reported from Village- Kinkhed Karodi, SC-Kinkhed, PHC-Sawara, Block-Akot, District-Akola. Cases presented with fever and vesicular rash over trunk, back, extremities, face. Itching, headache. Five blood samples were sent for lab investigations to GMC Akola. All of them were negative for Measles. District RRT investigated the outbreak. House to house mass surveillance was done. Anti-larval activities were carried out. done. Daily fever surveillance was done. Health education was given.
MH/AKL/2022/11/079	**Maharashtra**	**Akola**	**Chikungunya**	09	00	12-03-22	17-03-22	Under Surveillance	Cases reported from Village- Barshitakli, SC-Sarkinhi, PHC- Hatola, Block-Mahan, District-Akola. Cases presented with fever and rashes over trunk, back, extremities and face. Five blood samples were sent for lab investigations to GMC Akola. All of them were negative for Measles and Rubella. One sample tested positive for Chikungunya by IgM ELISA. District RRT investigated the outbreak. House to house mass surveillance was done. Anti-larval activities were carried out. done. Daily fever surveillance was done. Health education was given.

OR/KPT/2022/11/080	**Odisha**	**Koraput**	**Acute Diarrheal Disease**	41	00	22-03-22	22-03-22	Under Control	Cases reported from Village- Doraguda Sevasrama School, GP/SC- Doraguda, Block/CHC-Boipariguda, District-Koraput. Cases presented with loose motions. Seven water samples and 31 rectal swab samples were sent for lab. Investigation. Of the total rectal swab samples, four showed presence of E.coli and eight showed presence of Enterobacter species. Out of the total water samples sent, three showed presence of E.coli. District RRT investigated the outbreak. Symptomatic treatment was given to all the cases. Chlorine tablets were distributed. Health education was given regarding importance of safe drinking water.
TN/KRI/2022/11/081	**Tamil Nadu**	**Krishnagiri**	**Food Borne Illness**	07	00	18-03-22	21-03-22	Under Control	Cases reported from Village- Mettusulagarai, HSC- Kattupatti, PHC- Anandur, Block-Mathur, District- Krishnagiri. Cases presented with vomiting, stomach ache, headache, nausea and abdominal pain. One water sample and one stool sample was sent to DPHL Krishnagiri. Water sample was found to be fit for drinking. Stool water showed no growth of any organism. Proper hygiene awareness imparted. District RRT investigated the case. Symptomatic treatment was given to all the cases. Chlorine tablets were distributed. Health education was given regarding importance of safe drinking water and properly cooked food. People were encouraged to use proper toilets.
TN/KRI/2022/11/082	**Tamil Nadu**	**Krishnagiri**	**Food Borne Illness**	06	00	19-03-22	21-03-22	Under Surveillance	Cases reported from Village- Ramamirtham street, Sethirabalapuram, HSC- Asikkadu, PHC-Komal, Block- Konerirajapuram, District-Mayiladuthurai. Cases presented with vomiting, stomach ache, headache, nausea and abdominal pain. Drinking water sample was sent for lab analysis to Regional Public Health Water Analysis Laboratory, Trichy. It was found that the water sample was not fit for drinking.District RRT investigated the outbreak. Symptomatic treatment was given to all the cases. Chlorine tablets were distributed. Health education was given regarding importance of safe drinking water and properly cooked food.

TN/TNJ/2022/11/083	**Tamil Nadu**	**Thanjavur**	**Scrub Typhus**	35	00	16-03-22	18-03-22	Under Surveillance	Cases reported from Village- Sathangudi, HSC-Agarathur, PHC-Kothangudi, Block-Kumbakonam, District- Thanjavur. Cases presented with fever and body pain. Three water and seven blood samples were sent to DPHL Thanjavur. Out of seven blood samples, four were found positive for Scrub typhus by IgM ELISA and one sample was found positive for Dengue by IgM ELISA. Water sample was found to be non-potable. District RRT investigated the outbreak. Door to door surveillance was done, disinfection activities were carried out. Health education was given regarding importance of vector control measures.
TN/VEL/2022/11/084	**Tamil Nadu**	**Ranipet**	**Chickenpox**	07	00	17-03-22	18-03-22	Under Control	Cases reported from Village- Nandhimangalam, HSC-Ayal, PHC- Karadikuppam, Block-Sholinghur, District- Ranipet. Cases presented with vesicular rashes over the entire body. No samples were sent for lab analysis. House to house survey of vesicular rash cases were done. Cases were isolated. Appropriate treatment was provided. Disinfection of infected houses was done. Health education was given.
TL/MUD/2022/11/085	**Telangana**	**Mahabubabad**	**Food Poisoning**	56	00	15-03-22	16-03-22	Under Control	Cases reported from TS & MRS School & Collage, Village & SC-Seerole, PHC-Kuravi, Block-Mahabubabad, District-Mahabubabad. Cases presented with vomiting, abdominal pain and loose stools. Nine water samples were sent for bacterial and chemical testing. No pathogenic organism was isolated. District RRT investigated the outbreak. Pest control measures like spraying was done. sanitation with sodium hypochlorite was done in surroundings and school & college. Symptomatic treatment was given to all the cases. Health education was given regarding importance of safe drinking water and properly cooked food.

UP/PRT/2022/11/086	**Uttar Pradesh**	**Pratapgarh**	**Food Poisoning**	49	00	14-03-22	16-03-22	Under Surveillance	Cases reported from Village- Bibiyakaranpur, CHC & Block-Belkharnath, District-Pratapgarh. Cases presented with vomiting and abdominal pain. District RRT investigated the outbreak. Symptomatic treatment was given to all the cases. ORS sachets and chlorine tablets were distributed. Health education was given regarding importance of safe drinking water and properly cooked food.

DISEASE OUTBREAKS OF PREVIOUS WEEKS REPORTED LATE

Unique ID.	Name of State/UT	Name of District	Disease/ Illness	No. of Cases	No. of Deaths	Date of Start Outbreak	Current Status	Comments/ Action Taken

COVID-19 STATUS

COVID-19 was declared as a pandemic on 11th March, 2020. The States have been reporting the COVID-19 cases and deaths on a real-time basis and the same was being updated on the website of Ministry of Health and Family Welfare. This is made available on public domain and can be accessed through https://www.mohfw.gov.in/