# WEEKLY OUTBREAK REPORT

Disease Alerts/Outbreaks reported and responded to by States/UTs through Integrated Disease Surveillance Program (IDSP)

**(4th April 2022 to 10th April 2022)**

**14th Week**

## District wise disease alerts/outbreaks reported in the 14th week 2022

## 14th Week Map

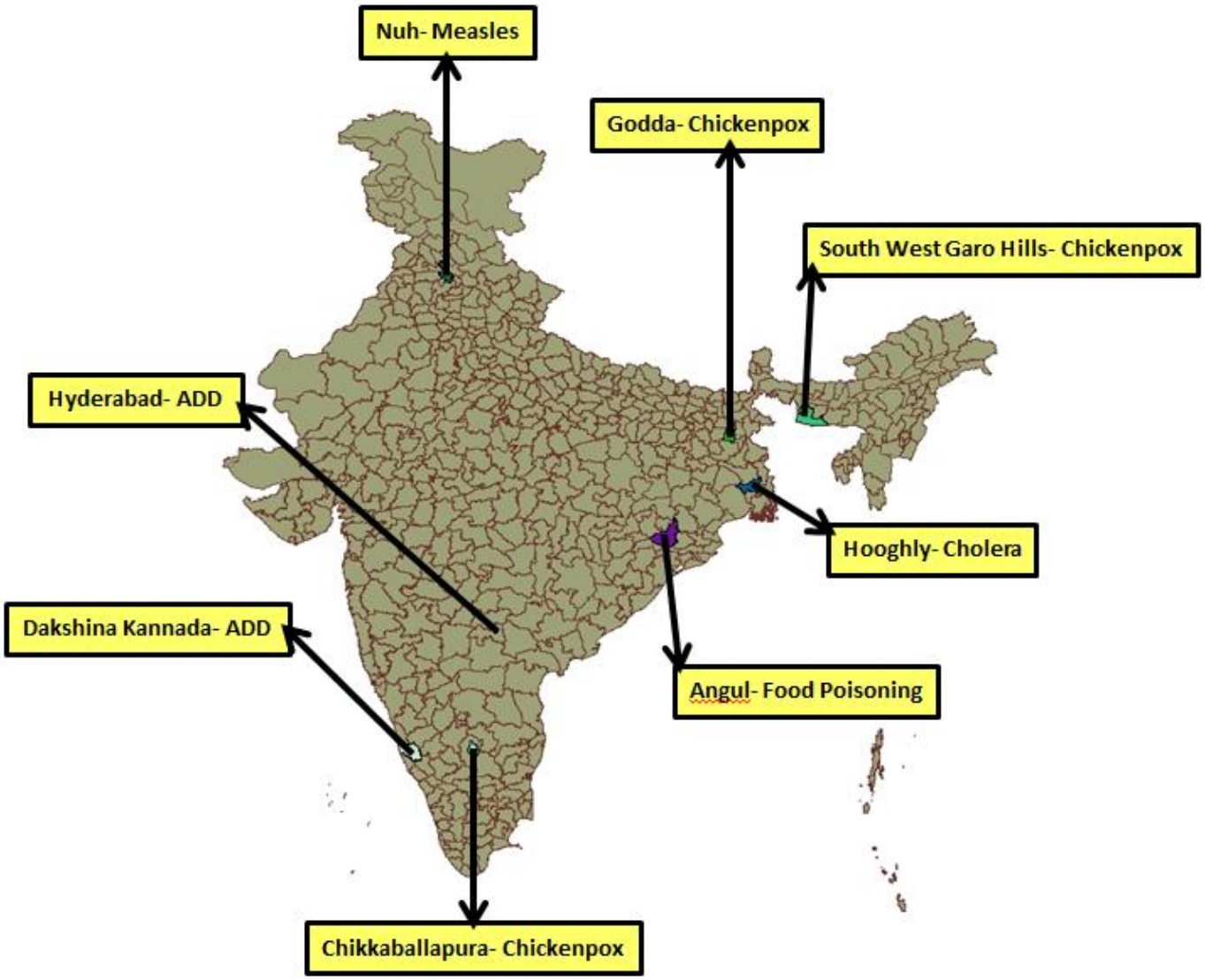


| Reporting Status of States/UT's | |
|---|---|
| No. of States/UT's Submitted outbreak report ( including NIL report) | 15 |
| No. of States/UT's Submitted 'NIL' outbreak report | 08 |


**INTEGRATED DISEASE SURVEILLANCE PROGRAMME**
**NATIONAL CENTRE FOR DISEASE CONTROL**
22 Sham Nath Marg, Civil Lines, Delhi-110054
*Tel No. 23913148. Fax No. 23922677: www.idsp.nic.in*

# 14th Week

## District wise disease alerts/outbreaks reported in the 14th week 2022

### 14th Week Map

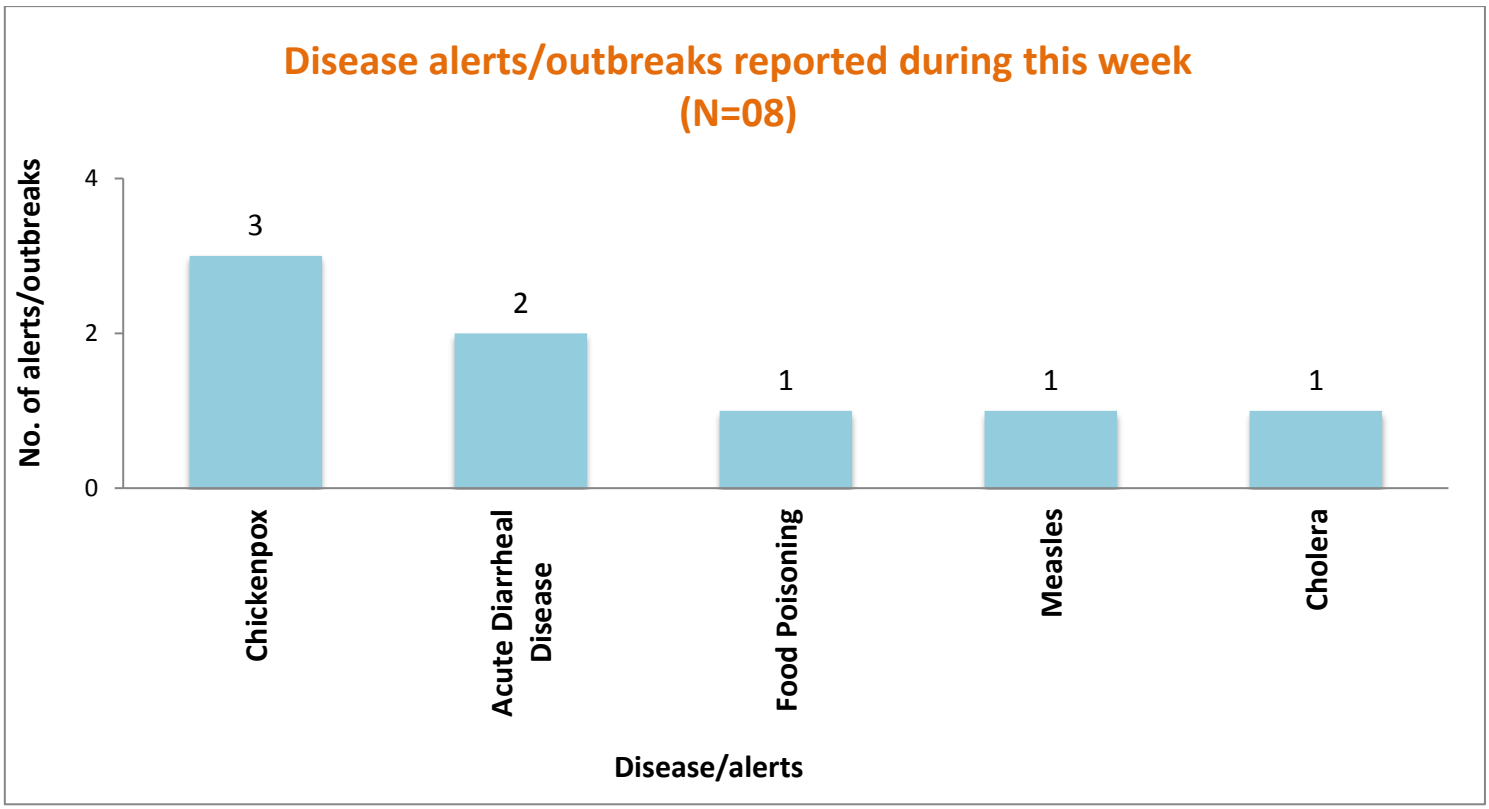


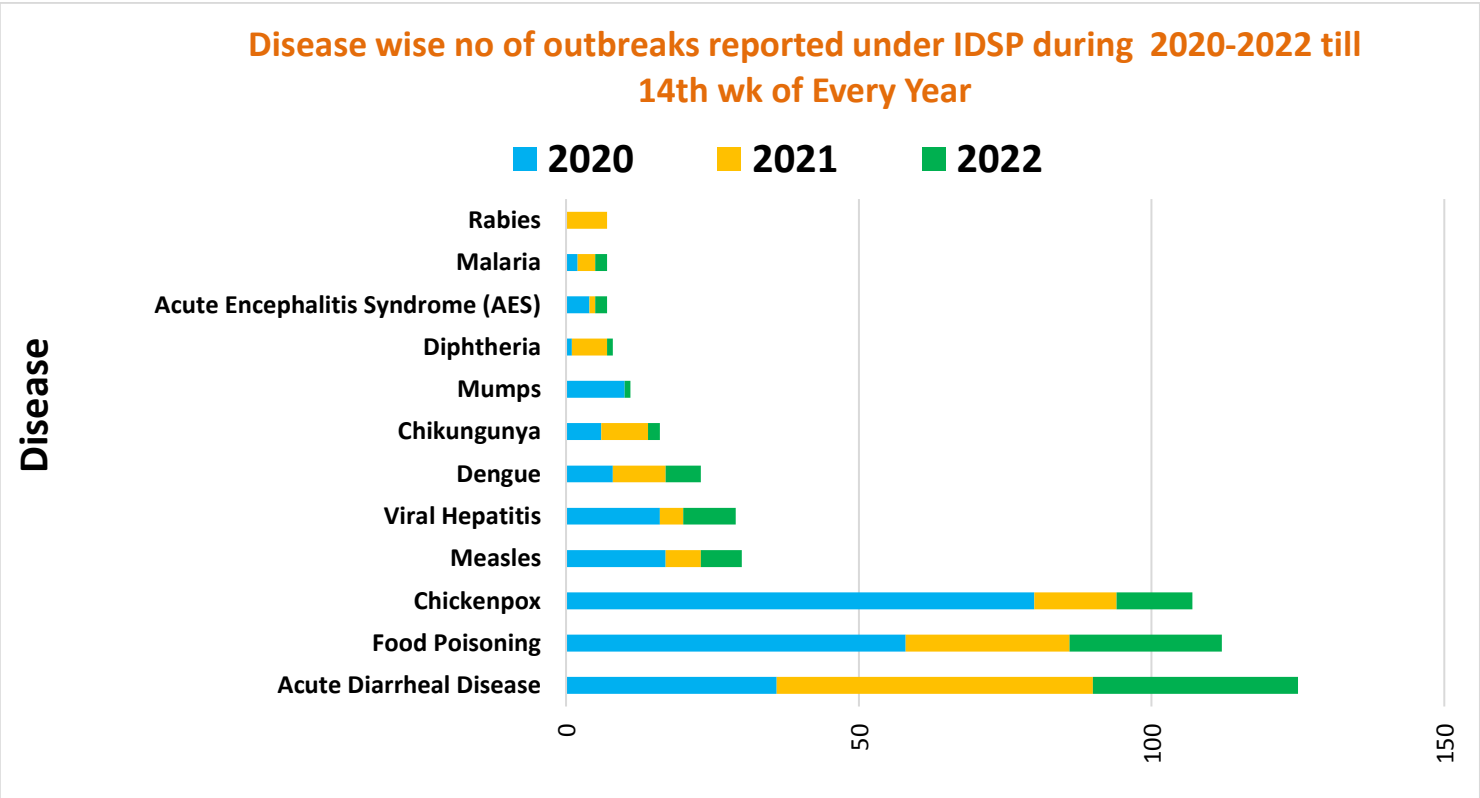

| Unique ID. | Name of State/UT | Name of District | Disease/ Illness | No. of Cases | No. of Deaths | Date of Start of Outbreak | Date of Reporting | Current Status | Comments/ Action Taken |
|---|---|---|---|---|---|---|---|---|---|
| **KN/DKK/2022/14/126** | **Karnataka** | **Dakshina Kannada** | **Acute Diarrheal Disease** | 12 | 00 | 02-04-22 | 03-04-22 | Under Control | Cases reported from Taluk Mangalore, District Dakshina Khannada. Cases presented with loose stools and nausea. Three water samples were collected and sent to DPHL Dakshin Kannada for bacteriological analysis. Out of all the samples, one water sample was found to be non-potable. District RRT investigated the outbreak and symptomatic treatment and ORS sachet were given to all cases. Health education was given on the importance of safe drinking water and hand hygiene. |
| **JH/GDA/2022/14/127** | **Jharkhand** | **Godda** | **Chickenpox** | 05 | 00 | 14-04-22 | 14-04-22 | Under Surveillance | Case reported from Poreyahat, Danre, Harijantola. District Godda. Cases reported with fever and vesicular rashes all over the body. Five blood samples were collected and sent to RIMS, Ranchi for IgM ELISA for Chicken Pox and it was found that four of these samples tested positive for chickenpox. District RRT investigated the outbreak, isolation of cases was done and symptomatic treatment was given to all the cases. Health education was imparted. |
| **MG/EGH/2022/14/128** | **Meghalaya** | **South West Garo Hills** | **Chickenpox** | 32 | 00 | 02-04-22 | 18-04-22 | Under Control | Cases reported from PHC Mellim, District South West Garo Hills Cases presented with fever and rash. District RRT investigated the outbreak and symptomatic treatment was given to all the cases. Health education was imparted. |
| **OR/AGL/2022/14/129** | **Odisha** | **Angul** | **Food Poisoning** | 18 | 00 | 08-04-22 | 09-04-22 | Under Control | Cases reported from village Patharkhumpa, SC Ambasaramunda, CHC Madhapur, Block Athamallik, and District Angul. Cases presented with symptoms of nausea and vomiting. Three water samples were collected and sent to DPHL, Angul for bacteriological analysis. It was found that all samples were sterile. District RRT investigated the outbreak and cases were treated symptomatically. Health education was given on the importance of safe drinking water. |

| | | | | | | | | | |
|---|---|---|---|---|---|---|---|---|---|
| **TL/HYD/2022/14/130** | **Telangana** | **Hyderabad** | **Acute Diarrheal Disease** | 95 | 00 | 08-04-22 | 07-04-22 | Under Control | Cases reported from Vaddera Basthi, Madhapur, Rangareddy, and District Hyderabad.Cases presented with loose stools and abdominal pain. Three water samples were collected and sent to DPHL for bacteriological analysis. Result awaited District RRT investigated the outbreak and symptomatic treatment and ORS sachet was given to cases. Health education was given on the importance of safe drinking water and hand hygiene. |
| **WB/HGL/2022/14/131** | **West Bengal** | **Hooghly** | **Cholera** | 50 | 00 | 06-04-22 | 07-04-22 | Under Surveillance | Cases reported from Village Jakri, GP Rammohan I, Block Khanakul, and District Hooghly. Cases presented with loose stools, vomiting and abdominal pain. Five water and five stool samples were collected and sent to NICED Kolkata. Out of five water samples, three were found to be nonpotable and two of the stool samples showed growth of Vibrio cholera Ogawa strain. District RRT investigated the outbreak and house to house survey was done. Symptomatic treatment was given. Health education on the importance of safe drinking water and hand hygiene was given. |

## DISEASE OUTBREAKS OF PREVIOUS WEEKS REPORTED LATE

| Unique ID. | Name of State/UT | Name of District | Disease/ Illness | No. of Cases | No. of Deaths | Date of Start Outbreak | Current Status | Comments/ Action Taken |
|---|---|---|---|---|---|---|---|---|
| **HR/MWT/2022/14/132** | **Haryana** | **Nuh** | **Measles** | 09 | 00 | 23-03-22 | Under Surveillance | Cases reported from Village Dhadhola, SC Wazidpur, PHC Marora, District Nuh.. Cases presented with Fever, Rash, Cough, conjunctivitis and coryza. Five blood samples were collected and sent to Maharishi Valmiki Infectious Hospital (MVID) Delhi for Measles Ig M ELISA. Two out of five samples tested positive for Measles. Among all of the cases only one was vaccinated for Measles. District RRT investigated the outbreak and cases were given symptomatic treatment and immunization was started in the affected area. Health education was given in schools and community on the importance of immunization. |
| **KN/CKR/2022/14/133** | **Karnataka** | **Chikkaballapura** | **Chickenpox** | 17 | 00 | 27-03-22 | Under Control | Cases reported from Taluk Begepalli, District Chikkaballapura. Cases presented with fever, malaise and vesicular rash. Seven serum samples were collected and sent to BMC Banglore for IgG ELISA. Result awaited. District RRT investigated the outbreak and house to house survey was conducted. Isolation of cases was done and symptomatic treatment was given to all cases. Health education was given. |

## COVID-19 STATUS

COVID-19 was declared as a pandemic on 11th March, 2020. The States have been reporting the COVID-19 cases and deaths on a real-time basis and the same was being updated on the website of Ministry of Health and Family Welfare. This is made available on public domain and can be accessed through https://www.mohfw.gov.in/