WEEKLY OUTBREAK REPORT

Disease Alerts/Outbreaks reported and responded to by States/UTs through Integrated Disease Surveillance Program (IDSP)

(11th April 2022 to 17th April 2022)

15th Week

District wise disease alerts/outbreaks reported in the 15th week 2022

15th Week Map

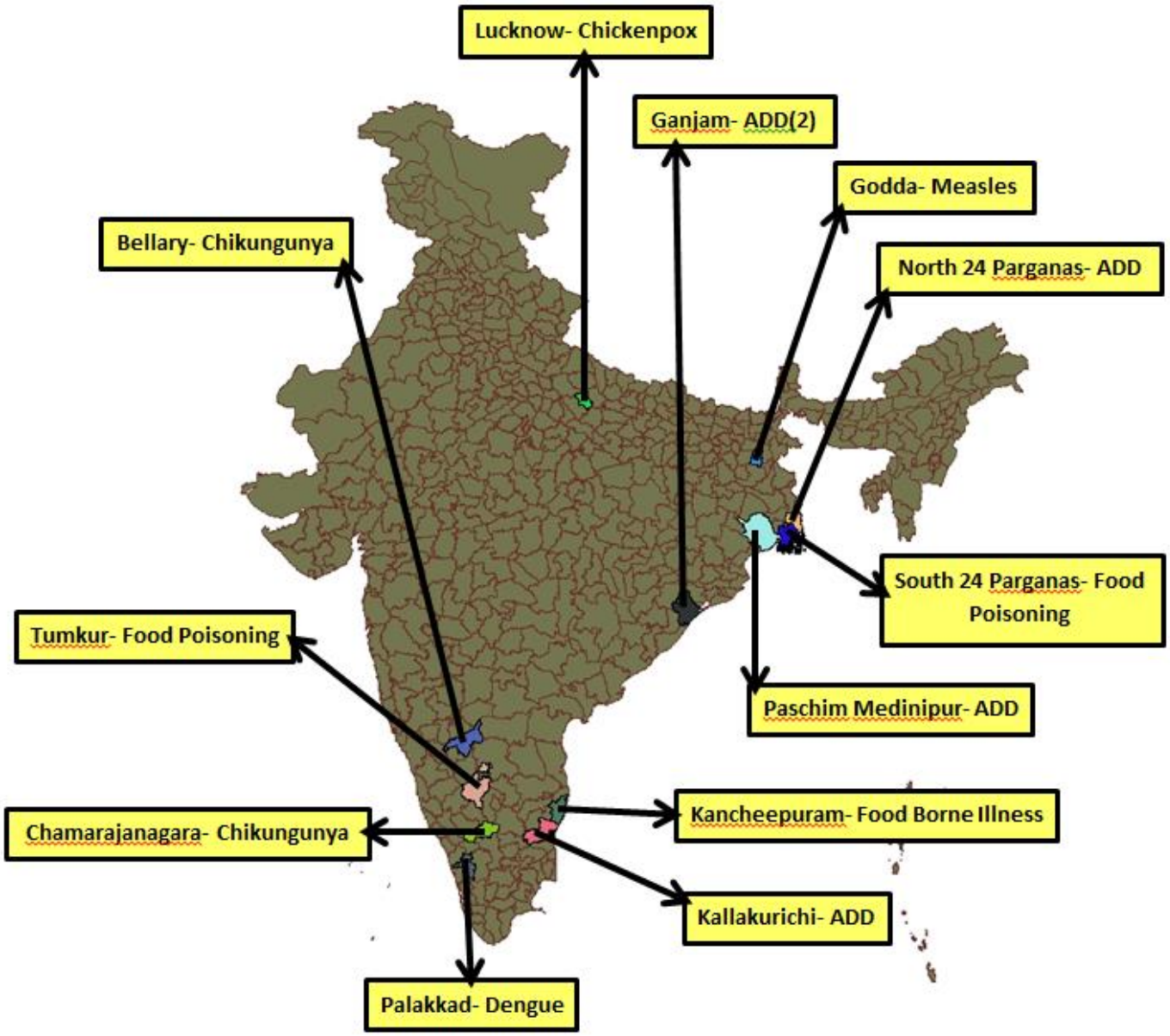

Reporting Status of States/UT's	
No. of States/UT's Submitted outbreak report (including NIL report)	**14**
No. of States/UT's Submitted 'NIL' outbreak report	**08**

INTEGRATED DISEASE SURVEILLANCE PROGRAMME
NATIONAL CENTRE FOR DISEASE CONTROL
22 Sham Nath Marg, Civil Lines, Delhi-110054
Tel No. 23913148, Fax No. 23922677; www.idsp.nic.in

15th Week

District wise disease alerts/outbreaks reported in the 15th week 2022

15th Week Map

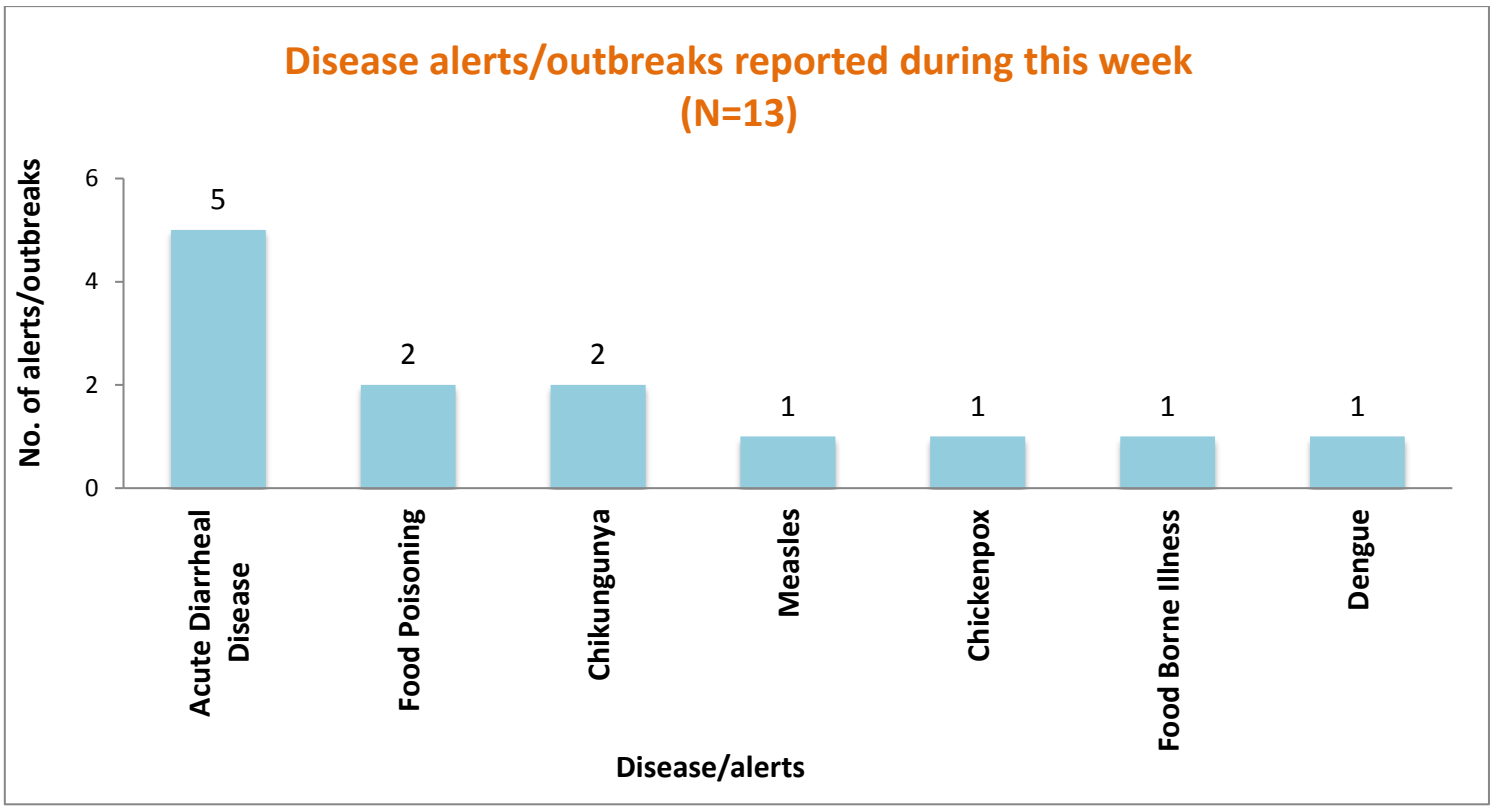

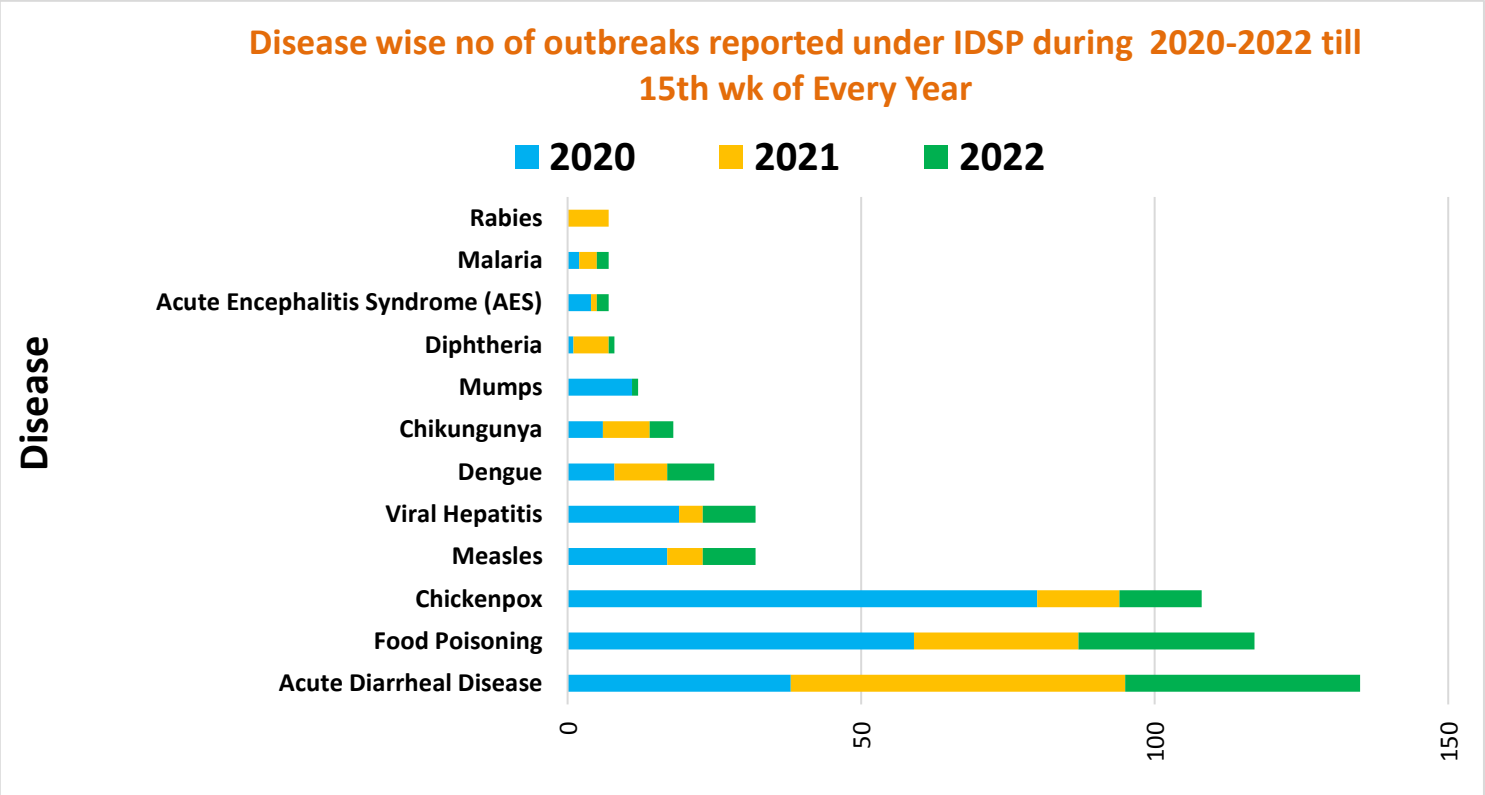

Unique ID.	Name of State/UT	Name of District	Disease/ Illness	No. of Cases	No. of Deaths	Date of Start of Outbreak	Date of Reporting	Current Status	Comments/ Action Taken
KN/CKR/2022/15/134	**Jharkhand**	**Godda**	**Measles**	14	00	10-04-22	12-04-22	Under Surveillance	Cases reported from Thakurgangti, Chanda, District Godda. Cases presented with fever, maculopapular rashes and body pain. Four blood samples were collected and sent to RIMS, Ranchi. Of these, one sample was found positive for Measles by IgM ELISA. District RRT investigated the outbreak. The vaccination status of the case is unknown. Health education was given regarding importance of vaccination.
KN/CKR/2022/15/135	**Karnataka**	**Tumkuru**	**Food Poisoning**	19	00	11-04-22	12-04-22	Under Surveillance	Cases reported from Village Heruru, PHC/CHC Santhemavathur, Taluk Kunigal, District Tumkuru. Cases presented with abdominal pain, vomiting and loose stools. Two stool and four water samples were sent to DPHL. Result awaited. Cases had apparently consumed temple offerings which were prepared by using tab water. District RRT investigated the outbreak. Symptomatic treatment was given to all the cases. Chlorine tablets were distributed. Health education was given regarding importance of safe drinking water and properly cooked food.
KN/CKR/2022/15/136	**Odisha**	**Ganjam**	**Acute Diarrheal Disease**	32	00	11-04-22	12-04-22	Under Surveillance	Cases reported from Village Badapur, SC Mochakote, Block Dhorakote, District Ganjam. Cases presented with loose stools and vomiting. Three rectal swabs and two water samples were collected and sent to District Public Health Laboratory and to MKCH MCH, Berhampur. None of the rectal swabs showed presence of any pathogenic organism. District RRT investigated the outbreak. Symptomatic treatment was given to all the cases. Chlorine tablets were distributed. Health education was given regarding importance of safe drinking water.

KN/CKR/2022/15/137	**Odisha**	**Ganjam**	**Acute Diarrheal Disease**	39	00	08-04-22	12-04-22	Under Surveillance	Cases reported from Village Badulla, SC Jharapari, Block Dhorakoter, District Ganjam. Cases presented with loose stools and vomiting. Seven water samples were collected and sent to District Public Health Laboratory. Water sample was found to be unfit for drinking. District RRT investigated the outbreak. Symptomatic treatment was given to all the cases. Chlorine tablets were distributed. Health education was given regarding importance of safe drinking water.
KN/CKR/2022/15/138	**Tamil Nadu**	**Kancheepuram**	**Food Borne Illness**	15	00	16-04-22	18-04-22	Under Control	Cases reported from Village Motherson Company, HSC Vadukupattu, Block Elichur, District Kacheepuram. Cases presented with abdominal pain, loose stools and vomiting. District RRT investigated the outbreak. 05 food samples were collected and sent to King Institute Guindy, Chennai. All the food samples were found to be negative for E.coli, Staphylococcus aureus, bacillus cereus and Salmonella. District RRT investigated the outbreak. Cases had apparently consumed food and water in a company where they were working. Symptomatic treatment was given to all the cases. Chlorine tablets were distributed. Health education was given regarding importance of safe drinking water and properly cooked food.
KN/CKR/2022/15/139	**Tamil Nadu**	**Kallakurichi**	**Acute Diarrheal Disease**	14	00	17-04-22	18-04-22	Under Surveillance	Cases reported from Village Nedumudaiyan, HSC Thimachur, PHC Edaiyur, Block G. Ariyur, District Kallakurichi. Cases presented with abdominal pain, loose stools and vomiting. Three water and three stool samples were collected and sent to DPHL Kallakurichi. The water was found not fit for drinking. No pathogenic organism was isolated from stool samples. District RRT investigated the outbreak. Symptomatic treatment was given to all the cases. Chlorine tablets were distributed. Health education was given regarding importance of safe drinking water.

KN/CKR/2022/15/140	**Uttar Pradesh**	**Lucknow**	**Chickenpox**	10	00	12-04-22	13-04-22	Under Surveillance	Cases reported from Village Sahiyagojhi, PHC Daudnagar, CHC Mohanlalganj, District Lucknow. Cases presented with fever and rashes. District RRT investigated the outbreak. Health education was given regarding personal hygiene and proper sanitation measures.
KN/CKR/2022/15/141	**West Bengal**	**Paschim Medinipur**	**Acute Diarrheal Disease**	105	00	12-04-22	13-04-22	Under Control	Cases reported from Village Ramberia Deulberia, PO Murakata, SC Khirati, GP Bhagnantapur-II, District Medinipur. Cases presented with abdominal pain, loose stools and vomiting. Three stool and two water samples were collected and sent to MMCH and to PHE respectively. The water sample was found fit for drinking. Result of stool sample is awaited. District RRT investigated the outbreak. They concluded the probable source of infection to be an old water tank which was used for drinking water purpose and also used dirty pond water for washing and bathing purposes. Symptomatic treatment was given to all the cases. Chlorine tablets were distributed. Health education was given regarding importance of safe drinking water.
KN/CKR/2022/15/142	**West Bengal**	**South Parganas**	**Food Poisoning**	160	00	16-04-22	17-04-22	Under Surveillance	Cases reported from Rajpur Sonarpur Municipality ward no-27 (Ukhila), District South Parganas. Cases presented with abdominal pain, loose stools and vomiting. Seven stool samples were collected and sent to SSKM and three food samples were sent to Public Health Laboratory. Result awaited. District RRT investigated the outbreak. Cases had apparently gathered for a religious ceremony where they had consumed food. Symptomatic treatment was given to all the cases. Chlorine tablets were distributed. Health education was given regarding importance of safe drinking water and properly cooked food.

KN/CKR/2022/15/143	**West Bengal**	**North 24 Parganas**	**Acute Diarrheal Disease**	132	00	17-04-22	19-04-22	Under Surveillance	Cases reported from Badartala, Nagarthuba, W-11 Habra Municipality, Under North 24 Parganas, District North 24 Parganas. Cases presented with abdominal pain, loose stools and vomiting. One water, one food and four rectal swab samples were sent to NICED & WBPHL. Result awaited. District RRT investigated the outbreak. Symptomatic treatment was given to all the cases. Chlorine tablets were distributed. Health education was given regarding importance of safe drinking water.

DISEASE OUTBREAKS OF PREVIOUS WEEKS REPORTED LATE

Unique ID.	Name of State/UT	Name of District	Disease/ Illness	No. of Cases	No. of Deaths	Date of Start Outbreak	Current Status	Comments/ Action Taken
KN/CKR/2022/15/144	**Kerala**	**Palakkad**	**Dengue**	18	00	26-03-22	Under Surveillance	Cases reported from CHC Koduyur, FHC Palassana, FWC Pallassan, District Palakkad. Cases presented with fever and bodyache. 11 blood samples were positive for Dengue by NS1 RDT which were sent to DH Lab, Pallakad for confirmation by ELISA and all were found negative for Dengue by IgM ELISA. District RRT investigated the outbreak. Anti-larval spray was used and fogging done. Health education was given regarding importance of vector control measures.
KN/CKR/2022/15/145	**Karnataka**	**Chamarajanagara**	**Chikungunya**	30	00	05-04-22	Under Surveillance	Cases reported from Village Jannur Hosur, PHC/CHC Hallikere Hundi, Taluk Chamarajanagara, District Chamarajanagara. Cases presented with fever, backache and rashes. Lab samples were sent to DPHL, Chamarajanagara. Of these, seven samples were found positive for Chikungunya by IgM ELISA. District RRT investigated the outbreak. Anti-larval spray was used and fogging done. Health education was given regarding importance of vector control measures.

KN/CKR/2022/15/146	**Karnataka**	**Bellary**	**Chikungunya**	11	00	06-04-22	Under Surveillance	Cases reported from Village Sirdaragodda, PHC/CHC Korlagundi, Taluk Bellary, District Bellary. Cases presented with fever, bodyache and rashes. Six blood samples were collected and sent to DPHL. Of these, four samples were found positive for Chikungunya by IgM ELISA. District RRT investigated the outbreak. Anti-larval spray was used and fogging done. Health education was given regarding importance of vector control measures.

COVID-19 STATUS

COVID-19 was declared as a pandemic on 11th March, 2020. The States have been reporting the COVID-19 cases and deaths on a real-time basis and the same was being updated on the website of Ministry of Health and Family Welfare. This is made available on public domain and can be accessed through https://www.mohfw.gov.in/