WEEKLY OUTBREAK REPORT

Disease Alerts/Outbreaks reported and responded to by States/UTs through Integrated Disease Surveillance Program (IDSP)

(18th April 2022 to 24th April 2022)

16th Week

District wise disease alerts/outbreaks reported in the 16th week 2022

16th Week Map

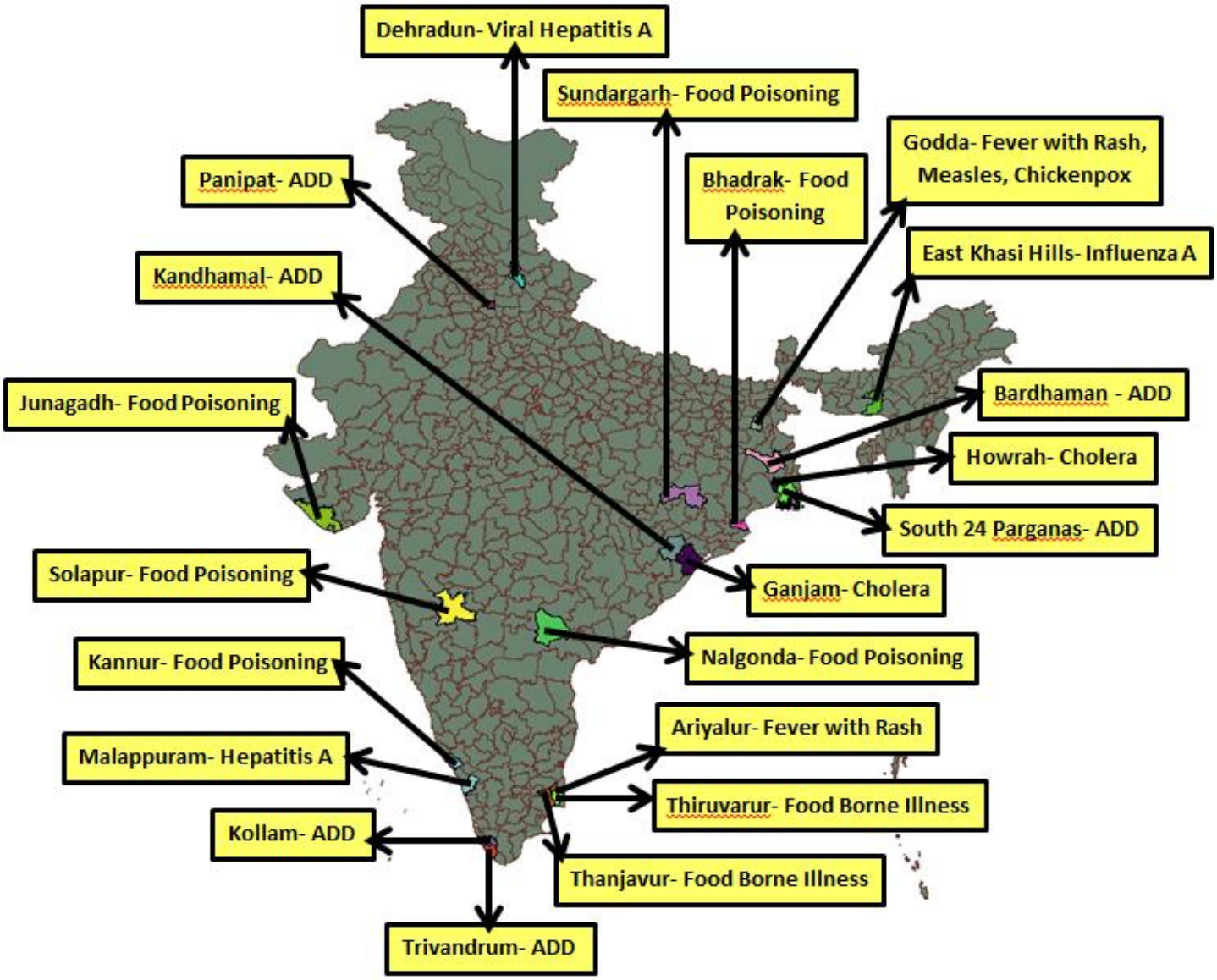

Reporting Status of States/UT's	
No. of States/UT's Submitted outbreak report (including NIL report)	**15**
No. of States/UT's Submitted 'NIL' outbreak report	**04**

INTEGRATED DISEASE SURVEILLANCE PROGRAMME
NATIONAL CENTRE FOR DISEASE CONTROL
22 Sham Nath Marg, Civil Lines, Delhi-110054
Tel No. 23913148, Fax No. 23922677; www.idsp.nic.in

16th Week

District wise disease alerts/outbreaks reported in the 16th week 2022

16th Week Map

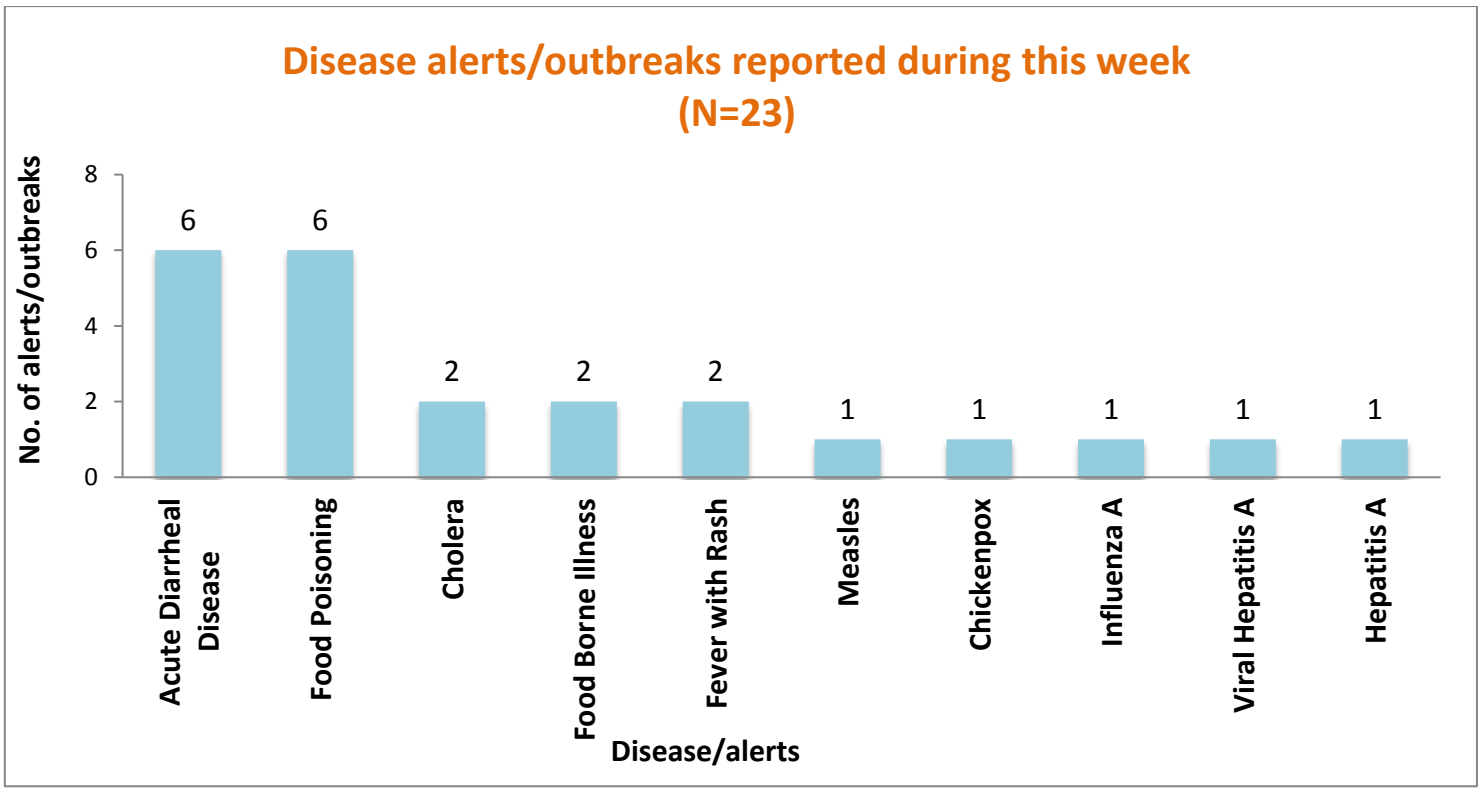

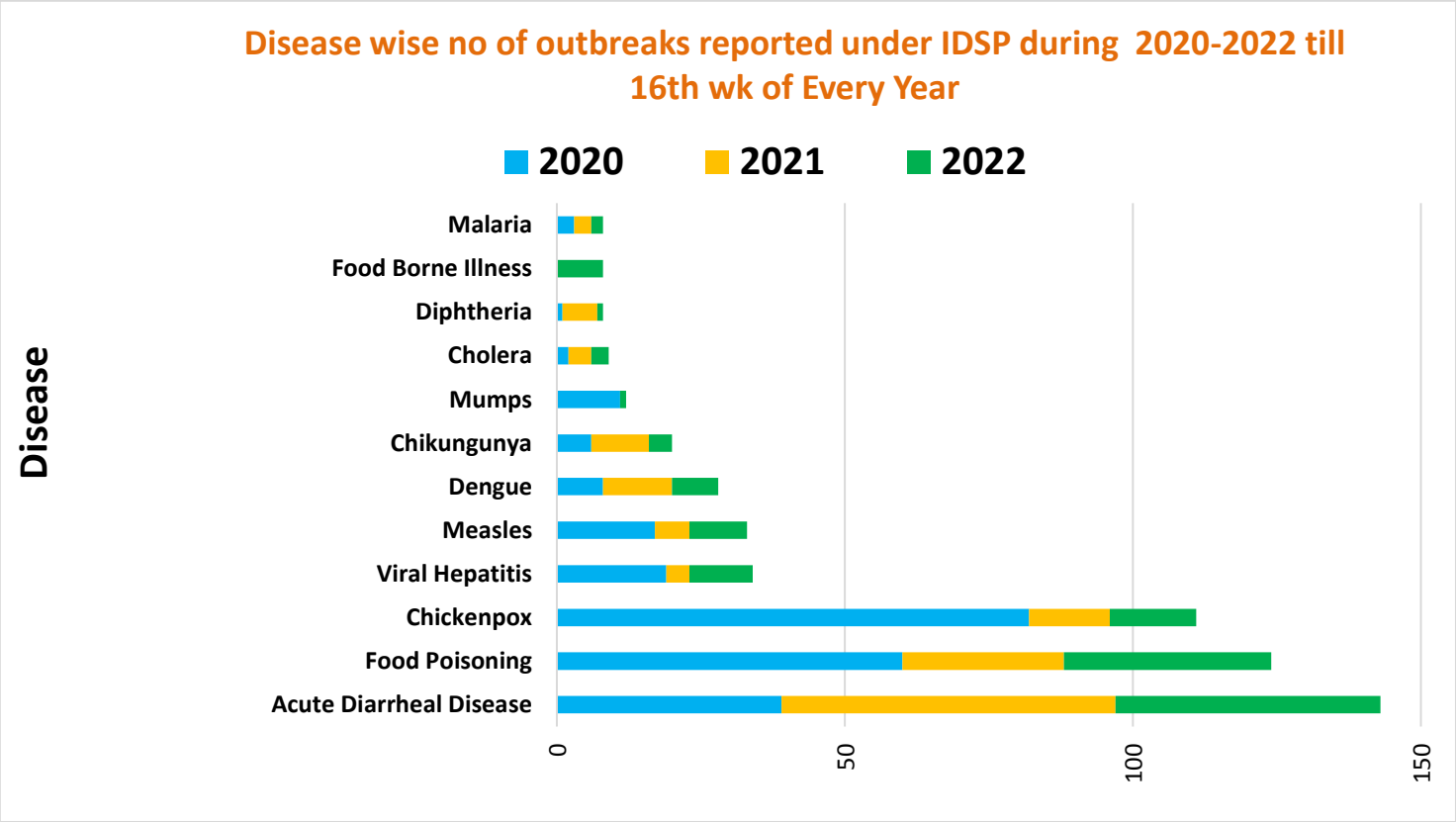

Unique ID.	Name of State/UT	Name of District	Disease/ Illness	No. of Cases	No. of Deaths	Date of Start of Outbreak	Date of Reporting	Current Status	Comments/ Action Taken
GJ/JGH/2022/16/147	**Gujarat**	**Junagadh**	**Food Poisoning**	64	00	18-04-22	18-04-22	Under Surveillance	Cases reported from Village Saroda, PHC Kevadra, District Junagadh. Cases presented with vomiting and abdominal pain. District RRT investigated the outbreak. Symptomatic treatment was given to all the cases. Chlorine tablets were distributed. Health education was given regarding importance of safe drinking water.
HR/PNP/2022/16/148	**Haryana**	**Panipat**	**Acute Diarrheal Disease**	06	00	23-04-22	25-04-22	Under Control	Cases reported from Village Deshraj Colony, UPHC Hari Singh Colony, District Panipat. Cases presented with loose stools, vomiting and abdominal pain. Seven water samples were sent to Civil Hospital, Panipat. All the samples were found to be unfit for drinking. Two samples showed presence of Kleibsiella and remaining five samples showed presence of E.coli. District RRT investigated the outbreak. It was observed that drinking water pipes were broken and leaked due to road construction work. Symptomatic treatment was given to all the cases. Chlorine tablets were distributed. Health education was given regarding importance of safe drinking water.
JH/GDA/2022/16/149	**Jharkhand**	**Godda**	**Fever with Rash**	20	00	20-04-22	22-04-22	Under Surveillance	Cases reported from Pathergama, Matihani, Choura. Cases presented with fever, maculopapular rashes and body pain. Four blood samples were sent to RIMS, Ranchi and all of them were found negative for Measles by IgM ELISA. Vitamin A solutions and symptomatic treatment were given to the cases. Health education was given regarding importance of immunization.

JH/GDA/2022/16/150	**Jharkhand**	**Godda**	**Measles**	14	00	24-04-22	28-04-22	Under Surveillance	Cases reported from Thakurgangi, Malmandro, Kurma, District Godda. Cases presented with fever, maculopapular rashes and body pain. Two blood and four throat swab samples were sent to RIMS, Ranchi. All the samples were found positive for Measles by IgM ELISA. Vitamin A solutions and symptomatic treatment were given to the cases. Immunization status of the cases is unknown. Health education was given regarding importance of immunization.
KL/CNR/2022/16/151	**Kerala**	**Kannur**	**Food Poisoning**	53	00	22-04-22	23-04-22	Under Surveillance	Cases reported from Village Pazhassy, HSC Illamoosa, PHC Mattannur, Block Iritty, District Kannur. Cases presented with vomiting and abdominal pain. Four stool samples were sent to Regional Public Health Laboratory, Kannur. Of these, one sample was found positive for Salmonella species by culture and sensitivity. District RRT investigated the outbreak. Symptomatic treatment was given to all the cases. Chlorine tablets were distributed. Health education was given regarding importance of safe drinking water.
KL/KOA/2022/16/152	**Kerala**	**Kollam**	**Acute Diarrheal Disease**	61	00	24-04-22	25-04-22	Under Surveillance	Cases reported from Village Neendakara, HSC/PHC/Block Chavara, District Kollam. Cases presented with loose stools, vomiting and abdominal pain. Seven water samples were sent to District Public Health Lab, Kollam. All the water samples were found to be unfit for drinking. District RRT investigated the outbreak. Symptomatic treatment was given to all the cases. Chlorine tablets were distributed. Health education was given regarding importance of safe drinking water.

KL/THI/2022/16/153	**Kerala**	**Trivandrum**	**Acute Diarrheal Disease**	06	00	19-04-22	22-04-22	Under Surveillance	Cases reported from Village Ulloor, HSC/PHC/Block Pangappara, District Trivandrum. Cases presented with loose stools, vomiting and abdominal pain. Two stool samples were sent to GMC, Trivandrum. None of the samples showed presence of any pathogenic organism. District RRT investigated the outbreak. Symptomatic treatment was given to all the cases. Chlorine tablets were distributed. Health education was given regarding importance of safe drinking water.
MH/SHO/2022/16/154	**Maharashtra**	**Solapur**	**Food Poisoning**	31	00	17-04-22	19-04-22	Under Control	Cases reported from SC Ranzani, PHC Alegaon, Block Madha, Cases presented with loose stools, vomiting and abdominal pain. Two food samples were sent for lab analysis to Rajya Arogya Prayogshala, Pune. Results awaited. District RRT investigated the outbreak. Symptomatic treatment was given to all the cases. Chlorine tablets were distributed. Health education was given regarding importance of safe drinking water.
OR/KDL/2022/16/155	**Odisha**	**Kandhamal**	**Acute Diarrheal Disease**	11	00	18-04-22	22-04-22	Under Control	Cases reported from Salpajodi Ashram School, SC Gunjibadi, Block K. Nuagaon, District Kandhamal. Cases presented with loose stools, vomiting and abdominal pain. Four water samples were sent for lab investigation. All of them were found to be fit for drinking. District RRT investigated the outbreak. Symptomatic treatment was given to all the cases. Chlorine tablets were distributed. Health education was given regarding importance of safe drinking water.

OR/SUN/2022/16/156	**Odisha**	**Sundargarh**	**Food Poisoning**	26	00	17-04-22	18-04-22	Under Control	Cases reported from Village Madhupur, Kheriakani, Gireldungri Kuarmal, SC Rabandihi, Block Sadar, District Sundargarh. Cases presented with vomiting and abdominal pain. Water samples were sent for lab analysis and the samples were found fit for drinking. All cases were treated symptomatically. District RRT investigated the outbreak. Symptomatic treatment was given to all the cases. Chlorine tablets were distributed. Health education was given regarding importance of safe drinking water.
OR/GJM/2022/16/157	**Odisha**	**Ganjam**	**Cholera**	23	00	21-04-22	24-04-22	Under Surveillance	Cases reported from Village Padmapur, GP/SC Mahupadar, Block Sheragada, District Ganjam. Cases presented with loose stools and abdominal pain Two rectal swabs and five water samples were collected and sent to MKCG MCH, Berhampur & DPHL, DHH. Both the rectal swab samples were found positive for Vibrio cholerae. Five water samples were found unfit for drinking. District RRT investigated the outbreak. Symptomatic treatment was given to all the cases. Chlorine tablets were distributed. Health education was given regarding importance of safe drinking water.
TL/NLN/2022/16/158	**Telangana**	**Nalgonda**	**Food Poisoning**	60	00	17-04-22	18-04-22	Under Control	Cases reported from Damaracherla, Tribal Welfare residential school (Girls) Damaracherla, District Nalgonda. Cases presented with loose stools, vomiting, abdominal pain and generalized weakness. Five stool samples were sent for lab analysis to Institute of Preventive Medicine, Hyderabad. Kleibsiella species was isolated through culture and sensitivity. District RRT investigated the outbreak. Symptomatic treatment was given to all the cases. Chlorine tablets were distributed. Health education was given regarding importance of hygiene practices, safe drinking water and sanitation.

TN/AIR/2022/16/159	**Tamil Nadu**	**Ariyalur**	**Fever with Rash**	09	00	18-04-22	25-04-22	Under Control	Cases reported from Village Padugla St. Sripurandhan, HSC Sripurandhan, Block T. Palur, District Ariyalur. Five blood and five throat swab samples were sent to King Institute, Chennai. None of the blood samples were found positive for Measles or Rubella. District RRT investigated the outbreak. Symptomatic treatment was given to all the cases. Health education was given.
TN/TVR/2022/16/160	**Tamil Nadu**	**Thiruvarur**	**Food Borne Illness**	41	00	23-04-22	26-04-22	Under Surveillance	Cases reported from Village Kandiyur Government Middle School, HSC Kandiyur, PHC Alangudi, Block Thiruvarur, District Thiruvarur. Cases presented with vomiting and abdominal pain. Two water samples and one food sample were sent to DPHL Tiruvarur. No pathogenic organisms were found. District RRT investigated the outbreak. Symptomatic treatment was given to all the cases. Chlorine tablets were distributed. Health education was given regarding importance of safe drinking water.
TN/TNJ/2022/16/161	**Tamil Nadu**	**Thanjavur**	**Food Borne Illness**	11	00	22-04-22	23-04-22	Under Surveillance	Cases reported from Village Orathandu TP-1 Adit Hiravidar welfare hostel, HSC/ Block Orayhanadu, PHC Thelungan kudikadu, District Thanjavur. Cases presented with loose stools, vomiting and abdominal pain. Five water and two blood samples were to DPHL, Kumbakonam and food samples to Food Safety Department, Thanjavur. Water samples were found unfit for drinking. District RRT investigated the outbreak. Symptomatic treatment was given to all the cases. Chlorine tablets were distributed. Health education was given regarding importance of safe drinking water.

UK/DEH/2022/16/162	**Uttarakhand**	**Dehradun**	**Viral Hepatitis A**	05	00	21-04-22	25-04-22	Under Surveillance	Cases reported from AIIMS Rishikesh Dehradun, District Dehradun. Cases presented with loose stools, vomiting and abdominal pain. Two blood samples were sent for lab investigation to AIIMS, Rishikesh and was found positive for Hepatitis A by IgM ELISA. District RRT investigated the outbreak. Symptomatic treatment was given to all the cases. Chlorine tablets were distributed. Health education was given regarding importance of safe drinking water.
WB/SPG/2022/16/163	**West Bengal**	**South 24 Parganas**	**Acute Diarrheal Disease**	71	00	19-04-22	20-04-22	Under Surveillance	Cases reported from Village Saradana, Kadipukur & Chandpur, GP Chandpur Chaitanyapur, Block Mandibazar, District DHHS. Cases presented with loose stools, vomiting and abdominal pain. Five stool samples were sent to Diamond Harbour Govt Medical College. Result awaited. District RRT investigated the outbreak. Symptomatic treatment was given to all the cases. Chlorine tablets were distributed. Health education was given regarding importance of safe drinking water.
WB/BWN/2022/16/164	**West Bengal**	**Bardhaman**	**Acute Diarrheal Disease**	91	00	18-04-22	19-04-22	Under Surveillance	Cases reported from Jamlpur, Bishnubati. District BWN, District BWN. Cases presented with loose stools, vomiting and abdominal pain. Three rectal swab samples were sent to BMCH Microbiology Department. Result awaited. District RRT investigated the outbreak. Symptomatic treatment was given to all the cases. Chlorine tablets were distributed. Health education was given regarding importance of safe drinking water.

WB/HWR/2022/16/165	**West Bengal**	**Howrah**	**Cholera**	53	00	17-04-22	17-04-22	Under Control	Cases reported from Village Sarda Doluipara, GP Kushberia Amta-ii Howrah, District Howrah. Cases presented with vomiting and abdominal pain. Three water samples collected and sent to IPGME&R. Vibrio cholera was found in pond water sample. In tube well water, coliform count was high. District RRT investigated the outbreak. Symptomatic treatment was given to all the cases. Chlorine tablets were distributed. Health education was given regarding importance of safe drinking water.

DISEASE OUTBREAKS OF PREVIOUS WEEKS REPORTED LATE

Unique ID.	Name of State/UT	Name of District	Disease/ Illness	No. of Cases	No. of Deaths	Date of Start Outbreak	Current Status	Comments/ Action Taken
JH/GDA/2022/16/166	**Jharkhand**	**Godda**	**Chickenpox**	08	00	14-04-22	Under Surveillance	Cases reported from Poreyahat, Danre, Harijantola, District Godda. Cases presented with fever, maculopapular rashes and body pain. Five blood samples were sent to RIMS, Ranchi. Of these, four samples were found positive for Chicken pox by IgM ELISA. Symptomatic treatment was given to the all cases. Health education was given regarding importance of personal hygiene.
KL/MLP/2022/16/167	**Kerala**	**Malappuram**	**Hepatitis A**	20	00	14-04-22	Under Control	Cases reported from Village Aliparamba, HSC Pariyapuram, Anamagad, PHC Alipparamba, Block Melattur, District Malappuram. Cases presented with loose stools, vomiting and abdominal pain. Five blood samples were sent to GMCH Manjeri. Of these, two samples were found positive for Hepatitis A by IgM ELISA. District RRT investigated the outbreak. Symptomatic treatment was given to all the cases. Chlorine tablets were distributed. Health education was given regarding importance of safe drinking water.

MG/EKH/2022/16/168	**Meghalaya**	**East Khasi Hills**	**Influenza A**	129	00	05-04-22	Under Surveillance	Cases reported from PHC Laitkynsew, District East Khasi Hills. Cases presented with fever, cough, sore throat, chills, bodyache and headache. Nine throat swab samples were collected and sent to ICMR- RMRC Dibrugarh. Of these, three samples were found positive for Influenza A by RTPCR. District RRT investigated the outbreak. Health education was given regarding importance of personal hygiene and prevention of Influenza like Illness. Health workers were sensitized on active surveillance and referral of severe cases to higher centers for treatment. Tab Oseltamavir and Syrup Oseltamivir were distribution.
OR/BHD/2022/16/169	**Odisha**	**Bhadrak**	**Food Poisoning**	37	00	22-04-22	Under Control	Cases reported from Village Astaka, Dham nagar, Hasanabad Mathasahi. District Bhadrak. Cases presented with vomiting and abdominal pain. Water samples collected and sent to DPHL Bhadrak. Result awaited. District RRT investigated the outbreak. Symptomatic treatment was given to all the cases. Chlorine tablets were distributed. Health education was given regarding importance of safe drinking water.

COVID-19 STATUS

COVID-19 was declared as a pandemic on 11th March, 2020. The States have been reporting the COVID-19 cases and deaths on a real-time basis and the same was being updated on the website of Ministry of Health and Family Welfare. This is made available on public domain and can be accessed through https://www.mohfw.gov.in/