WEEKLY OUTBREAK REPORT

Disease Alerts/Outbreaks reported and responded to by States/UTs through Integrated Disease Surveillance Program (IDSP)

(2nd May 2022 to 8th May 2022)

18th Week

District wise disease alerts/outbreaks reported in the 18th week 2022

18th Week Map

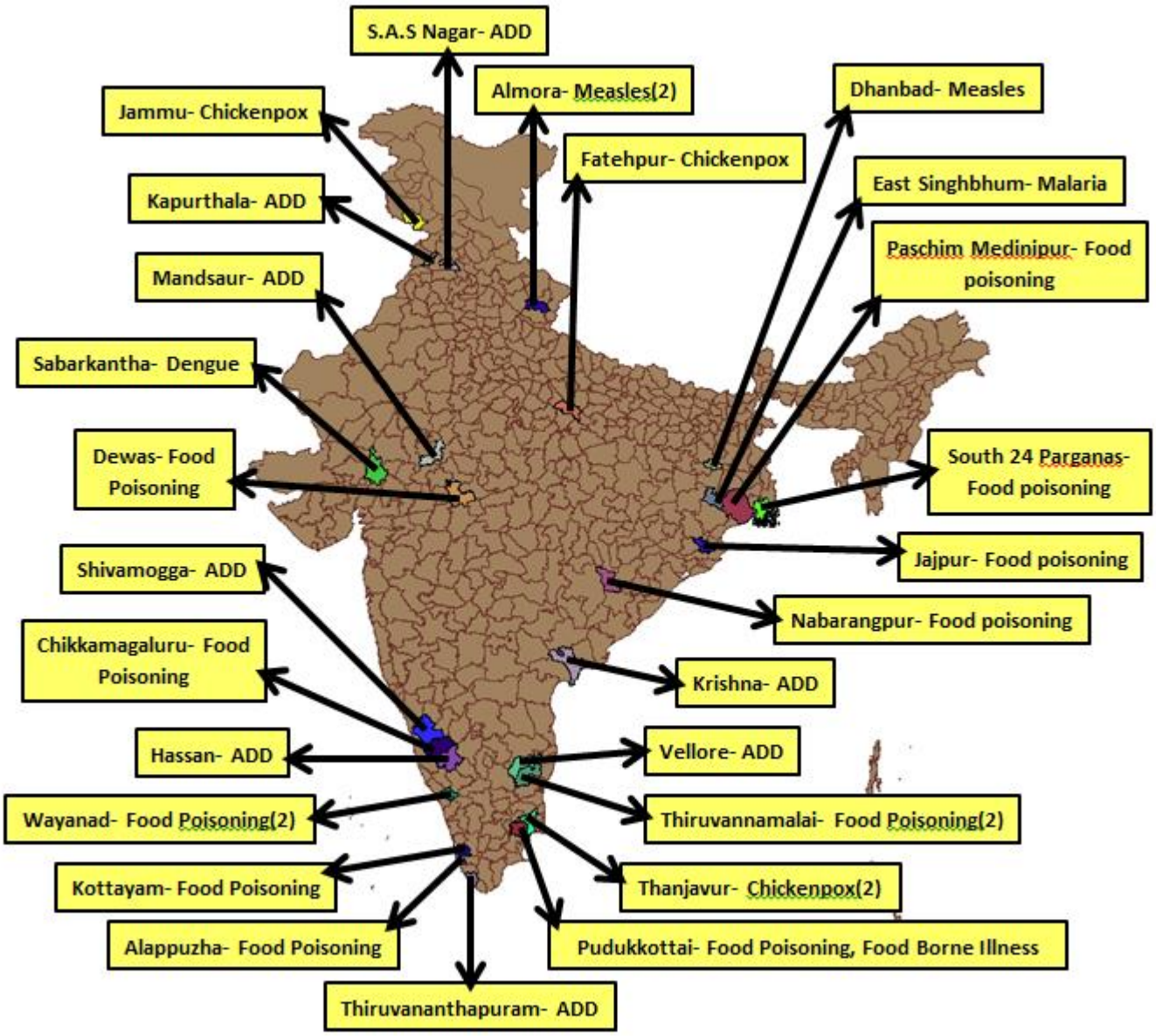

Reporting Status of States/UT's	
No. of States/UT's Submitted outbreak report (including NIL report)	**21**
No. of States/UT's Submitted 'NIL' outbreak report	**06**

INTEGRATED DISEASE SURVEILLANCE PROGRAMME
NATIONAL CENTRE FOR DISEASE CONTROL
22 Sham Nath Marg, Civil Lines, Delhi-110054
Tel No. 23913148, Fax No. 23922677; www.idsp.nic.in

18th Week

District wise disease alerts/outbreaks reported in the 18th week 2022

18th Week Map

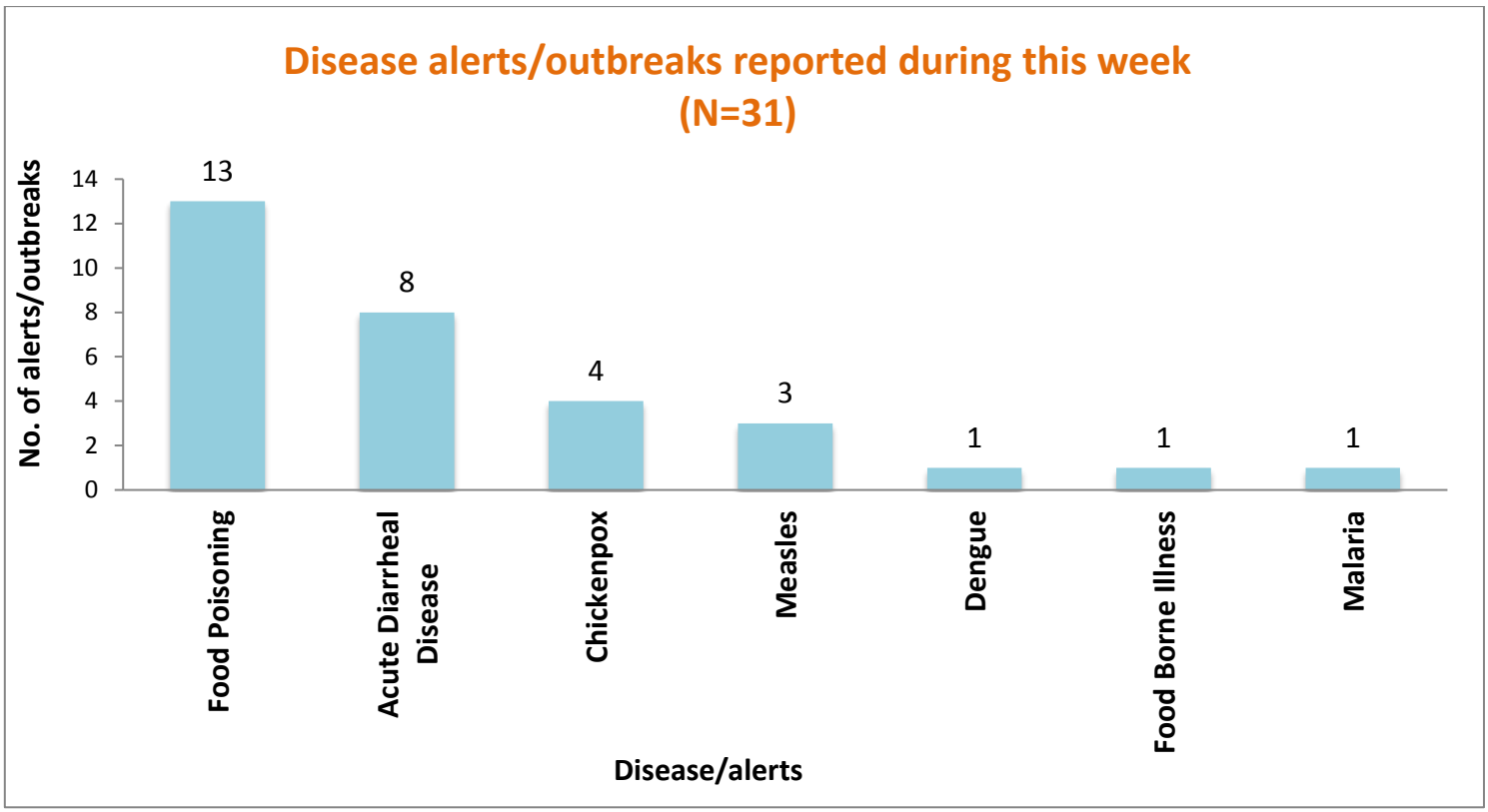

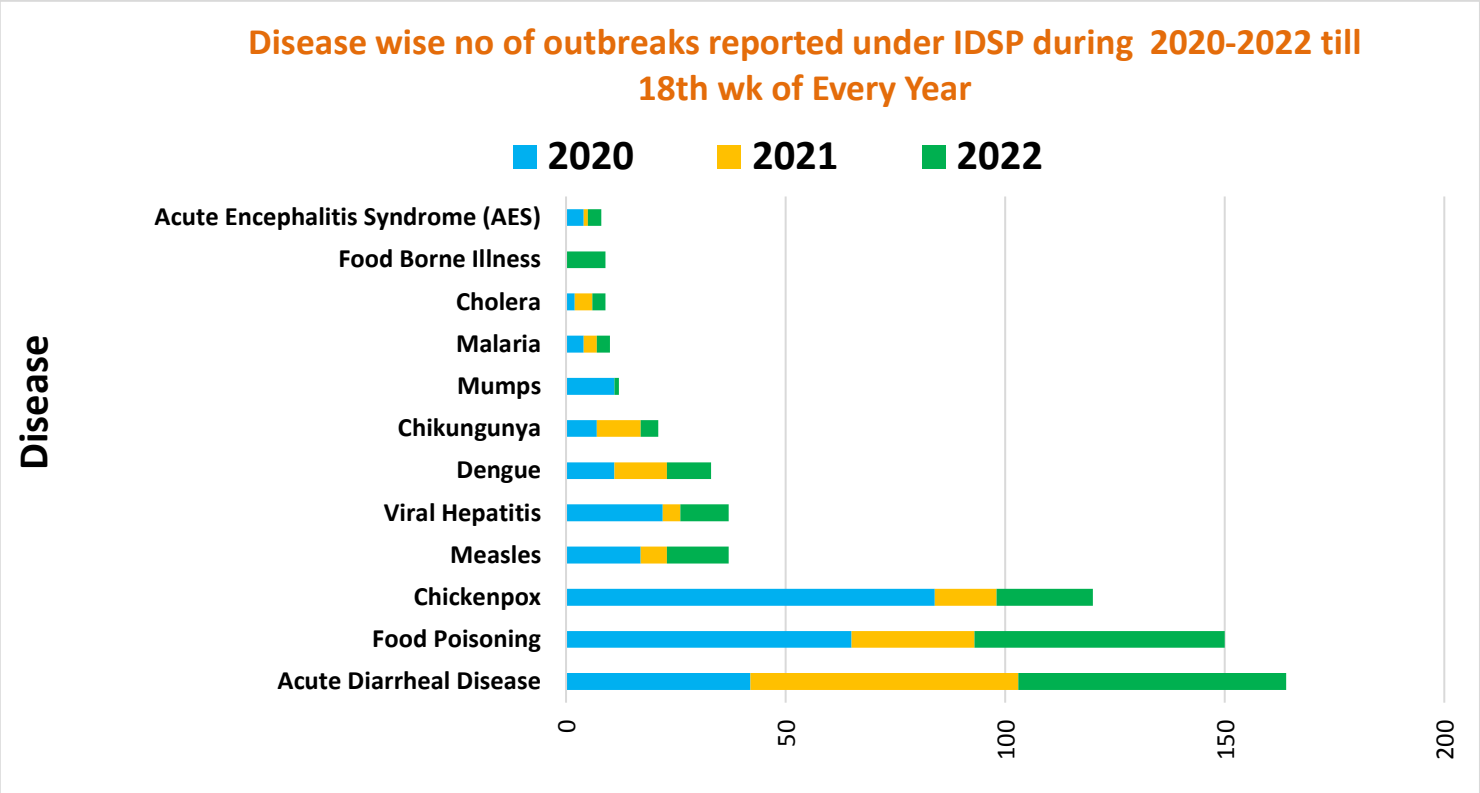

Unique ID.	Name of State/UT	Name of District	Disease/ Illness	No. of Cases	No. of Deaths	Date of Start of Outbreak	Date of Reporting	Current Status	Comments/ Action Taken
AP/KRS/2022/18/193	**Andhra Pradesh**	**Krishna**	**Acute Diarrheal Disease**	30	00	28-04-22	03-05-22	Completed	Cases reported from Village Balliparru, SC Pedamaddali, District Krishna. Cases presented with loose stools and vomiting. Five water samples were sent to IPM Public Health Lab Golapudi, Vijayawada. Water samples were found satisfactory for drinking purpose through nil MPN count. District RRT investigated the outbreak. It was found that there was drainage water leakage in drinking water pipelines. House to house survey in the affected area was done. Disinfection and sanitation measures were taken. Health education was given regarding importance of safe drinking water and sanitation.
GJ/SBK/2022/18/194	**Gujarat**	**Sabarkantha**	**Dengue**	04	03	26-04-22	02-05-22	Completed	Cases reported from Village -Rajendra Nagar Sub centre- Mathasuliya, district Sabar Kantha. Cases presented with weakness, fever and drowsiness. Three CSF and four blood samples were sent to NIV Pune for lab analysis. Out of four blood samples, one was found positive for Dengue by IgM ELISA. The deceased cases were 60, 70 and 73 year old males. District RRT investigated the outbreak. Medical camp was established at the site to diagnose early cases. Daily surveillance activities were carried out for active search of cases. Health education was imparted regarding the importance of vector control measures.
JK/JMU/2022/18/195	**Jammu & Kashmir**	**Jammu**	**Chickenpox**	08	00	05-05-22	05-05-22	Completed	Cases reported from Block Dansal, Sub Center Majeen. Village Ragura. Cases presented with fever and vesicular rashes. No samples were collected. District RRT investigated the outbreak. Cases were isolated. Frequent changes of bedding and personal belongings, adequate diet and plenty of fluids were emphasized upon. Screening was done in the village area for any case of fever with rashes. Vitamin A Prophylaxis was given. Health education was imparted regarding importance of personal hygiene.

JH/DHN/2022/18/196	**Jharkhand**	**Dhanbad**	**Measles**	08	00	07-05-22	07-05-22	Under Control	Cases reported from Govindadih Alias Bhosri, HSC Bagdaha, PHC Rajgunj, CHC Baghmara, Dhanbad, District Dhanbad. Cases presented with fever and rash. Five blood samples were collected and sent to RIMS Microbiology, Ranchi. Two of the samples tested positive for Measles by IgM ELISA. Immunization status of the cases is not known. District RRT investigated the outbreak All cases were treated symptomatically and Vitamin A was administered. Health education was given on the importance of immunization.
KN/CKM/2022/18/197	**Karnataka**	**Chikkamagaluru**	**Food Poisoning**	51	00	06-05-22	07-05-22	Under Control	Cases reported from Village Settihalli, PHC/CHC Singatagere, Taluk Kaduru, District Chikkamagaluru. Cases presented with loose stools, vomiting and abdominal pain. Two blood samples, two serum samples for Hepatitis A&E serology, two stool samples for cholera and two water samples were collected for bacteriological analysis and sent to DPHL CKM and SIMS Shivamogga. In stool samples, Actinobacter baumanii was isolated and blood samples tested negative for Hepatitis A and E and both the water samples were found to be potable. District RRT investigated the outbreak and All cases were given symptomatic treatment. Health education was given on the importance of safe drinking water and hand hygiene.

KN/HAS/2022/18/198	**Karnataka**	**Hassan**	**Acute Diarrheal Disease**	40	00	26-04-22	05-05-22	Completed	Cases reported from Taluk Donghatta, District Hassan. Cases presented with diarrhea and vomiting. Two stool samples were sent to Referral Lab Hassan Institute of Medical sciences for culture and two water samples were sent to DSL Hassan. Both water samples were found potable for drinking through MPN method and both the stool samples showed no enteric pathogens. District RRT investigated the outbreak. Chlorination of water sources was done. All cases were treated symptomatically and ORS sachets were distributed. Health education was given on the importance of safe water, personal hygiene, food safety and sanitation.
KN/SHI/2022/18/199	**Karnataka**	**Shivamogga**	**Acute Diarrheal Disease**	85	00	07-05-22	07-05-22	Under Control	Cases reported from Village Gejjenahalli, PHC/CHC Harnahalli, Taluk Shivamogga, District Shivamogga. Cases presented with loose stools, vomiting and abdominal pain. Three water and five stool samples were collected and sent to DSL Lab, Shivamogga for bacteriological analysis. Out of three water samples, two were positive for fecal contamination by H2S test method. No enteropathogens were isolated in any of the stool samples-, through Hanging drop and culture sensitivity test. District RRT investigated the outbreak. House to house survey was conducted and all cases treated symptomatically and ORS sachets distributed. Health education was given on the importance of safe water and sanitation.
KL/ALP/2022/18/200	**Kerala**	**Alappuzha**	**Food Poisoning**	66	00	29-04-22	05-05-22	Under Surveillance	Cases reported from SC Kuttamperur, PHC Mannar, CHC Pandanad, District Alappuzha. Cases presented with loose stools and vomiting. One water sample was sent for lab analysis and showed presence of coliforms. District RRT investigated the outbreak and all the cases were given symptomatic treatment and ORS sachets were distributed. Health education was given on the importance of safe water and hand hygiene.

KL/THI/2022/18/201	**Kerala**	**Thiruvananthapuram**	**Acute Diarrheal Disease**	10	00	04-05-22	09-05-22	Under Control	Cases reported from SC Kanyakulangara, FHC Vembayam, CHC Kanyakulangara, District Thiruvanathapuram. Cases presented with loose stools, abdominal pain and vomiting. No samples were collected. District RRT investigated the outbreak. All cases were symptomatically treated and ORS sachets were distributed. Health education was given on the importance of safe drinking water and hand hygiene.
KL/WYN/2022/18/202	**Kerala**	**Wayanad**	**Food Poisoning**	13	00	03-05-22	05-05-22	Under Surveillance	Cases reported from Porunnanure, CHC Panamaram, Panamaram Main Centre Panamaram, District Wayanad. Cases presented with fever, loose stools, and abdominal pain. Eight stool samples were collected and sent to MD Lab and no pathogenic organism was detected. Water samples were sent to KWA Kalpetta and showed presence of coliforms District RRT investigated the outbreak All cases were treated symptomatically and ORS sachets were distributed. Health education was given on the importance of safe drinking water and hand hygiene.
KL/WYN/2022/18/203	**Kerala**	**Wayanad**	**Food Poisoning**	16	00	02-05-22	03-05-22	Under Surveillance	Cases reported from Village Kaniyambatta, SC Kambalakkad, PHC Varadoor, Block Thariyode, District Wayanad. Cases presented with loose stools, abdominal pain and vomiting. Water and food samples were collected and sent for lab analysis. Water samples showed no coliforms. Food samples showed presence of E.coli and Staphylococcus aureus. District RRT investigated the outbreak. All cases were symptomatically treated and ORS sachets were distributed. Health education was given on the importance of safe drinking water and hand hygiene.

MP/DWS/2022/18/204	**Madhya Pradesh**	**Dewas**	**Food Poisoning**	300	00	02-05-22	02-05-22	Completed	Cases reported from Village Gurdiya, Block Barotha, District Dewas. Cases presented with vomiting, loose stools and abdominal pain. No samples were collected for lab analysis. District RRT investigated the outbreak. Cases had apparently consumed food in a wedding ceremony. Symptomatic treatment was given to all cases. Health education was given regarding importance of properly cooked food, food hygiene and sanitation.
MP/MDS/2022/18/205	**Madhya Pradesh**	**Mandsaur**	**Acute Diarrheal Disease**	254	00	07-05-22	08-05-22	Completed	Cases reported from Village Neemthur Block-Sandhara, district Mandsaur. Cases presented with vomiting, loose stools and abdominal pain. No samples were collected for lab analysis. District RRT investigated the outbreak. Cases had apparently consumed food in a wedding ceremony. Symptomatic treatment was given to all cases. Health education was given regarding importance of properly cooked food, food hygiene and sanitation.
OR/JAJ/2022/18/206	**Odisha**	**Jajpur**	**Food poisoning**	18	00	02-05-22	05-05-22	Completed	Cases reported from Village Jhatipada Block Badachana CHC Barachana, District Jajpur. Cases presented with abdominal pain and loose stools. Two water samples were collected and sent to DPHL, Jajpur and both the samples were found potable for drinking. District RRT investigated the outbreak. All cases were treated symptomatically and ORS sachets were distributed. Health education was given on the importance of properly cooked food, food hygiene, safe drinking water and sanitation.

OR/NAB/2022/18/207	**Odisha**	**Nabarangpur**	**Food poisoning**	18	00	05-05-22	06-05-22	Completed	Cases reported from Village Cheliabeda, Block Dabugaon, district Nabarangapur. Cases presented with abdominal pain and loose stools. Seven rectal swab samples and two water samples were sent to DPHL, Nabarangapur. All seven samples were found positive for Shigella and water samples were found unsafe for drinking. District RRT investigated the outbreak. Cases apparently consumed food in a wedding ceremony. All cases were treated symptomatically and ORS sachets were distributed. Health education was given on the importance of properly cooked food, food hygiene, safe drinking water and sanitation.
PB/SAS/2022/18/208	**Punjab**	**S.A.S Nagar**	**Acute Diarrheal Disease**	113	00	25-04-22	02-05-22	Completed	Cases reported from Village Gazipur, Block Derabassi, Subcenter-Nagla SDH derabassi, District S.A.S Nagar. Cases presented with pain abdomen and loose stools. Two stool samples were collected and sent for lab analysis to DPHL, S.A.S. They showed no bacterial growth. Five blood samples were also sent for lab analysis and all were found non-reactive for Hepatitis A & E. Five water samples collected and were found potable. District RRT investigated the outbreak. Symptomatic treatment was given to all cases. Health education was given regarding importance of properly cooked food, food hygiene, safe drinking water and sanitation.
TN/PUD/2022/18/209	**Tamil Nadu**	**Pudukkottai**	**Food Poisoning**	41	00	05-05-22	09-05-22	Under Control	Cases reported from Village Kothadivayal, HSC Rethinakottai, PHC Poovaimanager, Block Aranthangi, District Pudukottai-Aranthangi. Cases presented with loose stools, abdominal pain, and vomiting. Three stool samples were collected and sent to DPHL Aranthangi, no Enteropathogenic organism was found in any of the stool samples. District RRT investigated the outbreak and chlorination of the overhead tank was done. All cases were given symptomatic treatment and health education was given on the importance of safe drinking water and sanitation.

TN/PUD/2022/18/210	**Tamil Nadu**	**Pudukkottai**	**Food Borne Illness**	48	00	05-05-22	05-05-22	Completed	Cases reported from Aranthangi, Village – Koothadivayal, District- Pudukkottai. Cases presented with vomiting following intake of Biriyani. Three stool samples were sent to DPHL Aranthangi. All of them were found negative for Salmonella, Shigella, and Vibrio cholera. One food sample was sent to KAPV Trichy and was found positive for Staphylococcus aureus by culture and sensitivity. District RRT investigated the outbreak. Symptomatic treatment was given to all cases. Cleaning of OHT and chlorination was done. Health education was given regarding importance of properly cooked food, food hygiene and sanitation.
TN/TNJ/2022/18/211	**Tamil Nadu**	**Thanjavur**	**Chickenpox**	05	00	03-05-22	04-05-22	Under Control	Cases reported from Village Ward No-4, HSC Sholapuram TP, PHC Shpapuram, Block Kumbakonam, District Thanjavur. Cases presented with fever and vesicular rash. District RRT investigated the outbreak and house to house survey was conducted and isolation of cases was done. Affected houses were also disinfected and health education was given.
TN/TNJ/2022/18/212	**Tamil Nadu**	**Thanjavur**	**Chickenpox**	08	00	03-05-22	04-05-22	Completed	Cases were reported from Village – Karuppamudaliyarkottai (Kamatchi amman kovil street, Subcenter – Karuppamudaliyarkottai, District Thanjavur. Cases presented with fever with vesicular rashes. Two water samples and three blood samples were sent to DPHL Thanjavur. Result awaited. District RRT investigated the outbreak. Symptomatic treatment was given to all cases. Door to Door surveillance was done and disinfection activities were carried out. Health education was imparted regarding importance of personal hygiene.

TN/TMV/2022/18/213	**Tamil Nadu**	**Thiruvannamalai**	**Food Poisoning**	18	00	03-05-22	04-05-22	Completed	Cases were reported from Village – Malayampattu, district Thiruvannamalai. Cases presented with loose stools, abdominal pain and fever. Three water samples were sent to DPHL, Thiruvannamalai and were found unfit for drinking due to presence of coliform organisms. One food sample was sent to DPHL, Thiruvannamalai Kilpennathur and showed no growth. Six stool samples were sent to DPHL Thiruvannamalai Kilpennathur and were found negative for Solmonella, Shigella, and Vibrio cholera. District RRT investigated the outbreak. Cases were field workers who had apparently consumed fruit juices from a nearby shop. Symptomatic treatment was given to all cases. Health education was given regarding importance of properly cooked food, food hygiene and sanitation.
TN/TVM/2022/18/214	**Tamil Nadu**	**Thiruvannamalai**	**Food Poisoning**	18	00	03-05-22	04-05-22	Under Surveillance	Cases reported from Village Malayampattu, HSC Mullipattu, PHC Malayampattu, Block Thacthur, District Thiruvannamalai. Cases presented with fever, loose stools, and vomiting. One food, three water, and six stool samples were collected and sent to DPHL Thiruvannamalai Kilpennathur. All the water samples showed presence of coliforms. Food and stool samples did not show presence of any pathogenic organisms. District RRT investigated the outbreak and overhead tank chlorination was done. All cases were treated symptomatically and health education was given on the importance of safe drinking water and hand hygiene.

TN/VEL/2022/18/215	**Tamil Nadu**	**Vellore**	**Acute Diarrheal Disease**	15	00	07-05-22	07-05-22	Under Surveillance	Cases reported from Village VIT Men's Hostel, HSC Old Katpadi, PHC Pallikuppam, Block Vellore Corporation, District Vellore. Cases presented with loose stools, abdominal pain, and vomiting. Four water samples were collected and sent to DPHL Walajah Vellore for bacteriological analysis and all of them were found to be non-potable. District RRT investigated the outbreak. All cases were given symptomatic treatment and health education was given on the importance of safe drinking water and sanitation.
UK/ALM/2022/18/216	**Uttarakhand**	**Almora**	**Measles**	08	00	02-05-22	08-05-22	Under Surveillance	Cases reported from Village Sakmyariu, PO Dalokit, Block Bhasisiyacheena, District Almora. Cases presented with fever and rash. Five blood samples were collected and sent to GMC Haldwani for Measles IgM ELISA and one out of the five samples tested positive for measles. Seven out of eight children were vaccinated for Measles. Immunization status of one case is unknown. District RRT investigated the outbreak and all cases were treated symptomatically. Health education was given on the importance of vaccination.
UK/ALM/2022/18/217	**Uttarakhand**	**Almora**	**Measles**	08	00	02-05-22	03-05-22	Completed	Cases reported from Village Saknyari, PO Nagarkhan, PHC Barechhina, Block Bhainsiachhana, District Almora. Cases presented with fever and rashes. District RRT investigated the outbreak. Five blood samples were sent for lab analysis to GMC Haldwani, out of which one sample was found positive for Measles by IgM ELISA. All the five cases were vaccinated by MR vaccine. District RRT investigated the outbreak and all cases were treated symptomatically. Health education was given on the importance of vaccination.

UP/FAT/2022/18/218	**Uttar Pradesh**	**Fatehpur**	**Chickenpox**	03	00	06-05-22	06-05-22	Completed	Cases reported from Village Janikpur, District Fatehpur. Cases presented with fever & rashes. Three blood samples were sent for lab analysis and one was found positive for Varicella Zoster virus by IgM ELISA. District RRT investigated the outbreak. Symptomatic treatment was given to all cases. Door to Door surveillance was done and disinfection activities were carried out. Health education was imparted regarding importance of personal hygiene.
WB/MDW/2022/18/219	**West Bengal**	**Paschim Medinipur**	**Food Poisoning**	253	00	02-05-22	02-05-22	Under Surveillance	Cases reported from Village/PO Kiyamacha, SSK Kiyamacha, GP Gohaldanga, Block Garhbeta, District Paschim Medinipur. Cases presented with loose stools, abdominal pain, and vomiting. Two rectal swabs were collected and sent to MMCH, Result awaited. District RRT investigated the outbreak and house to house survey was conducted. All cases were given symptomatic treatment and health education was given on the importance of safe drinking water and sanitation.
WB/SPG/2022/18/220	**West Bengal**	**South 24 Parganas**	**Food Poisoning**	195	00	05-05-22	10-05-22	Under Surveillance	Cases reported from Village Shyamnagar (Mondal Para), SC Shyamnagar, GP Deulbari, Block Kultali, District South 24 Parganas. Cases presented with loose stools, abdominal pain, and vomiting. Five food samples were collected and sent to IPGMER. None of the samples showed presence of any pathogenic organism. District RRT investigated the outbreak and house to house survey was conducted. All cases were given symptomatic treatment and health education was given on the importance of safe drinking water and hand hygiene.

DISEASE OUTBREAKS OF PREVIOUS WEEKS REPORTED LATE

Unique ID.	Name of State/UT	Name of District	Disease/ Illness	No. of Cases	No. of Deaths	Date of Start Outbreak	Current Status	Comments/ Action Taken
JH/ESI/2022/18/221	**Jharkhand**	**East Singhbhum**	**Malaria**	37	01	21-04-22	Completed	Cases reported from Village- Hathnabera, Sub Center- Bankisole, CHC Dumaria, district- East Singhbhum. Cases presented with severe weakness and fever. 201 blood samples were sent to CHC Dumaria, East Singhbhum for lab analysis, out of which 37 were found positive for Plasmodium falciparum by RDK. District RRT investigated the outbreak. House to house fever survey done. The deceased case was a 4 year old male. Health education was given regarding importance of vector control measures.
KL/KTM/2022/18/222	**Kerala**	**Kottayam**	**Food Poisoning**	13	00	22-03-22	Under Surveillance	Cases reported from CHC Erumeli, Ward-5, PHC Parathodu, C/O Surendram, Pambadath House, Parathodu, Kottayam, District Kottayam. Cases presented with loose stools and vomiting. Water samples and stool samples were collected and sent for lab analysis. Result awaited. District RRT investigated the outbreak. All cases were symptomatically treated and ORS sachets were distributed. Health education was given on the importance of safe drinking water and hand hygiene.
PB/KPR/2022/18/223	**Punjab**	**Kapurthala**	**Acute Diarrheal Disease**	11	00	25-04-22	Completed	Cases were reported from Village Satnampura (Urban Phagwara) Block Phagwara, DH Phagwara. Cases presented with loose stools and abdominal pain. Four water samples were collected and sent for lab analysis to DPHL, Kapurthala. Out of these two water samples showed bacteriological contamination. District RRT investigated the outbreak. Symptomatic treatment was given to all cases. Health education was given regarding importance of properly cooked food, food hygiene and sanitation.

COVID-19 STATUS

COVID-19 was declared as a pandemic on 11th March, 2020. The States have been reporting the COVID-19 cases and deaths on a real-time basis and the same was being updated on the website of Ministry of Health and Family Welfare. This is made available on public domain and can be accessed through https://www.mohfw.gov.in/