WEEKLY OUTBREAK REPORT

Disease Alerts/Outbreaks reported and responded to by States/UTs through Integrated Disease Surveillance Program (IDSP)

(16th May 2022 to 22nd May 2022)

20th Week

District wise disease alerts/outbreaks reported in the 20th week 2022

20th Week Map

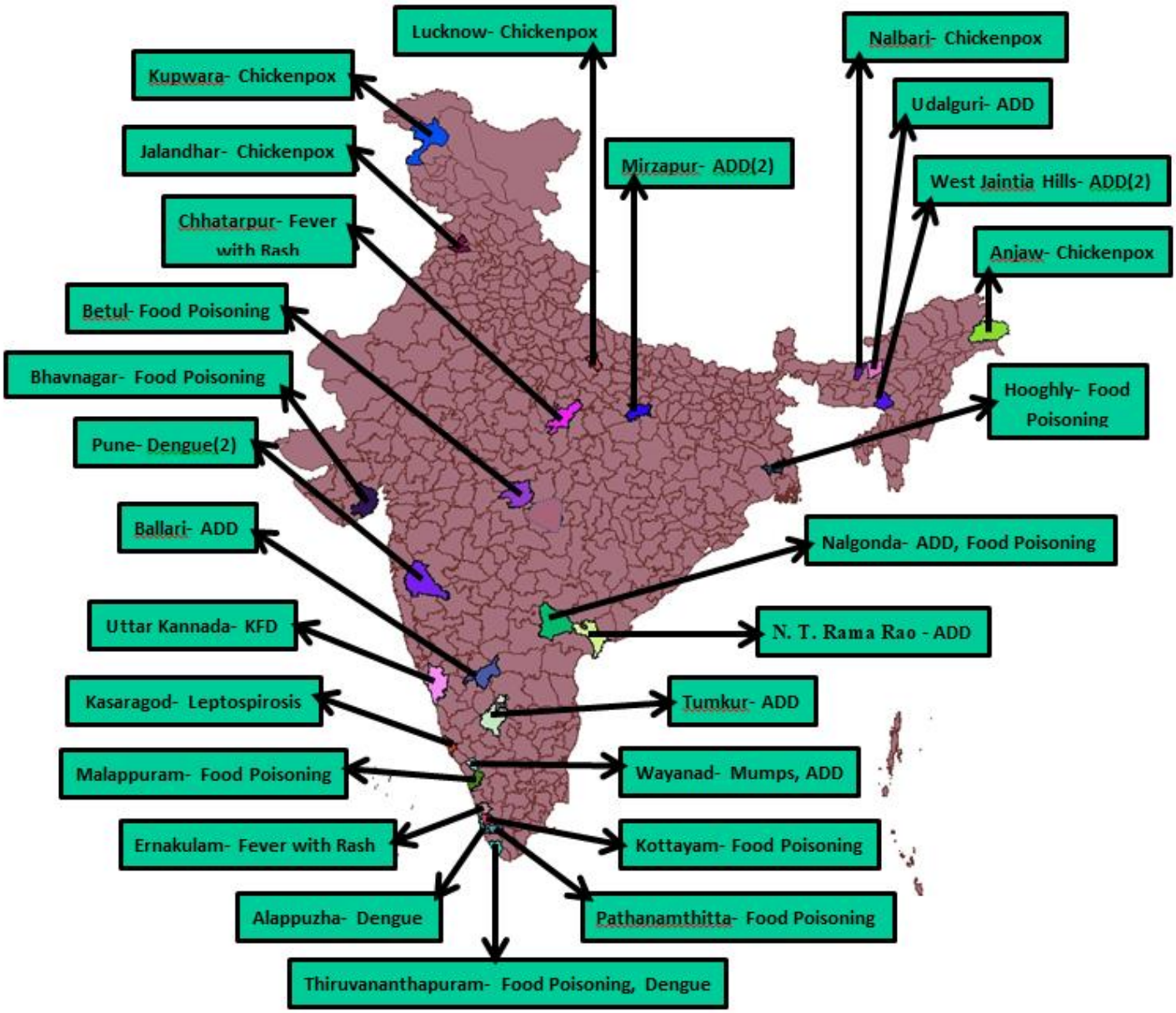

Reporting Status of States/UT's	
No. of States/UT's Submitted outbreak report (including NIL report)	**17**
No. of States/UT's Submitted 'NIL' outbreak report	**04**

INTEGRATED DISEASE SURVEILLANCE PROGRAMME
NATIONAL CENTRE FOR DISEASE CONTROL
22 Sham Nath Marg, Civil Lines, Delhi-110054
Tel No. 23913148, Fax No. 23922677; www.idsp.nic.in

20th Week

District wise disease alerts/outbreaks reported in the 20th week 2022

20th Week Map

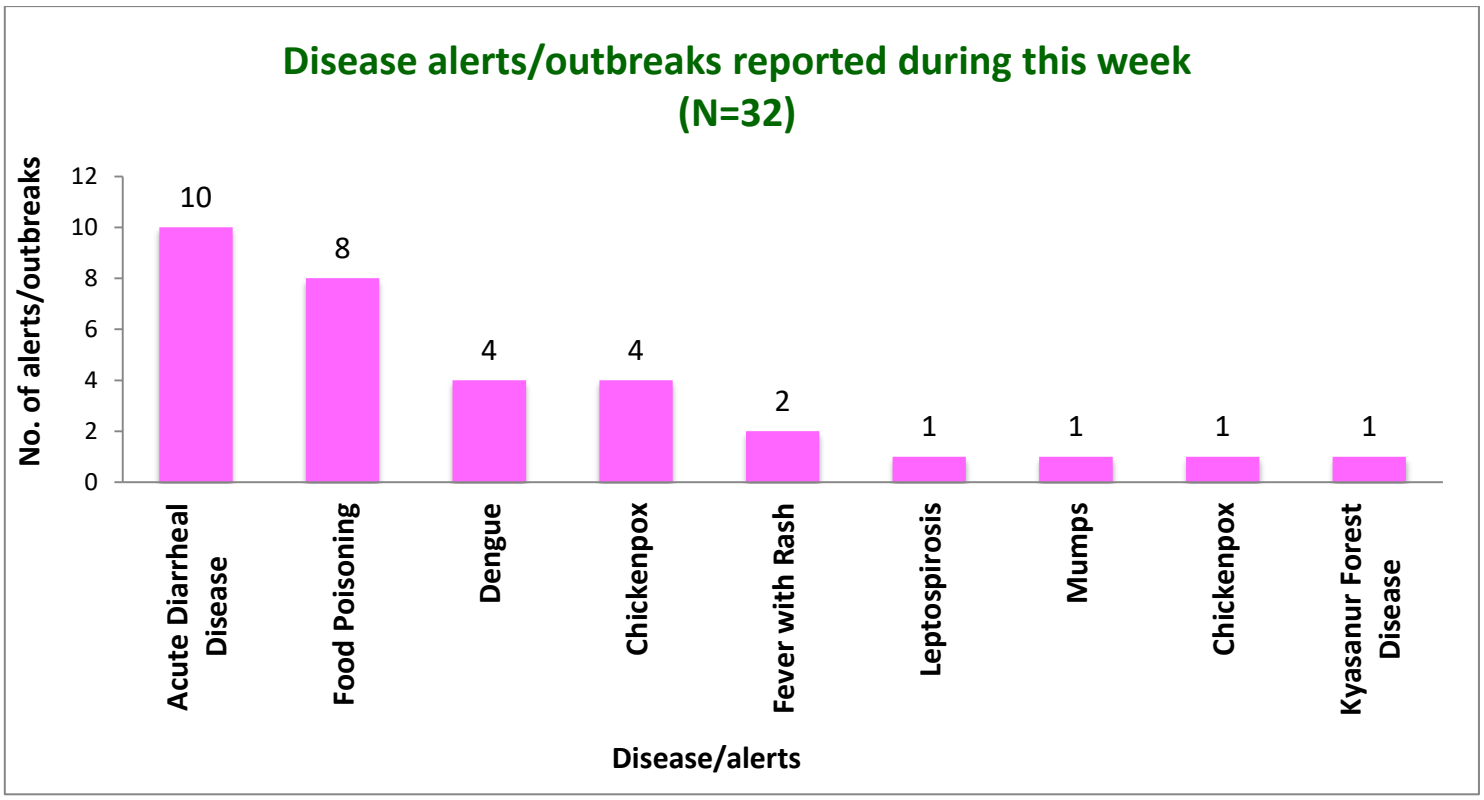

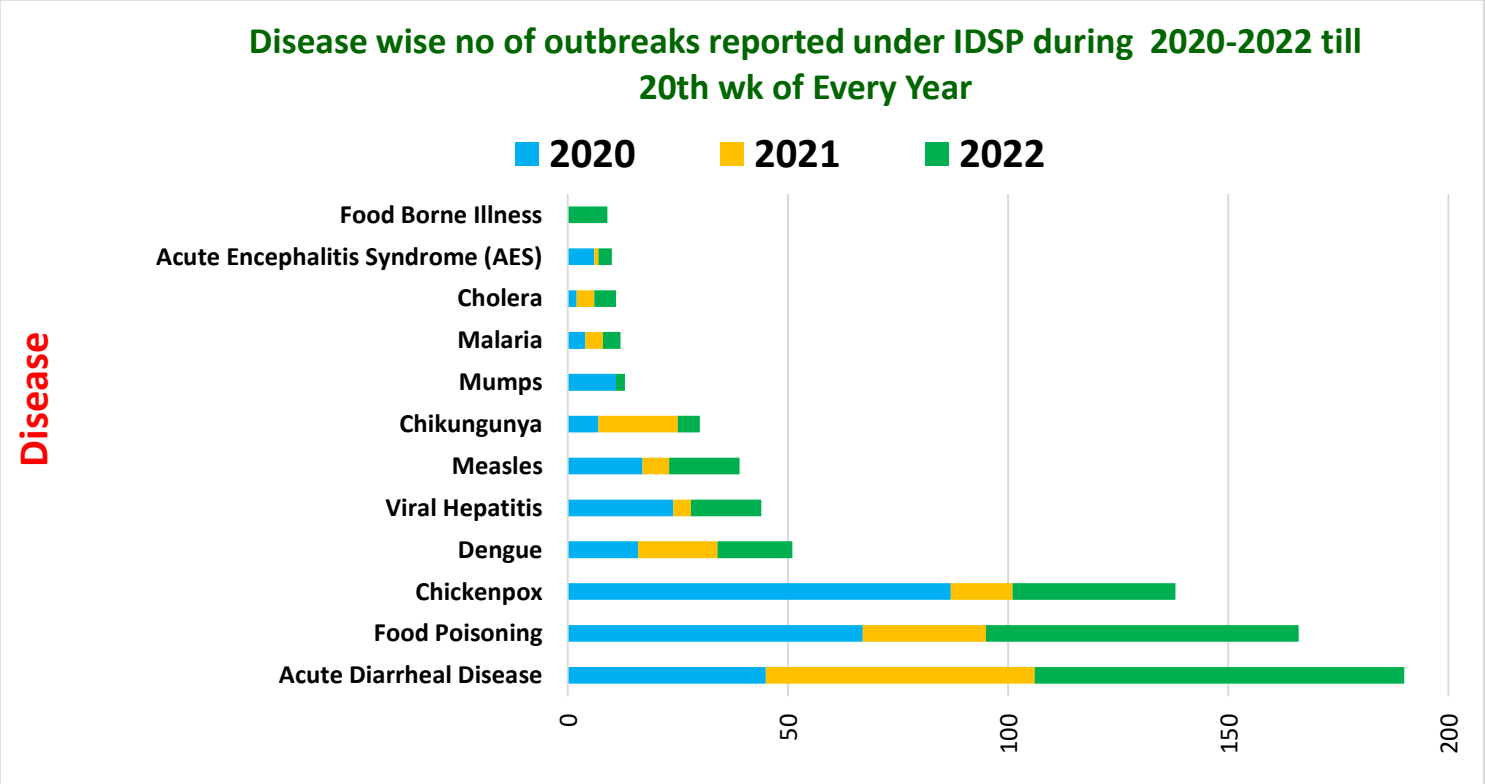

Unique ID.	Name of State/UT	Name of District	Disease/ Illness	No. of Cases	No. of Deaths	Date of Start of Outbreak	Date of Reporting	Current Status	Comments/ Action Taken
AP/KRS/2022/20/273	**Andhra Pradesh**	**N. T. Rama Rao**	**Acute Diarrheal Disease**	29	00	15-05-22	21-05-22	Under Control	Cases reported from UPHC Madhura nagar Bhanu Nagar area. Cases presented with loose stools. Three water samples from all water resources were sent to IPM Water Lab, Vijayawada. All were found fit for drinking. District RRT investigated the outbreak. House to house survey in entire affected area with ASHA workers was done. Municipal Corporation of Vijaywada was instructed for disinfection and sanitation immediately. Health education was given regarding the importance of safe drinking water.
AR/LHT/2022/20/274	**Arunachal Pradesh**	**Anjaw**	**Chickenpox**	36	00	17-05-22	19-05-22	Under Control	Cases reported from Village-Khupa, Health facility-KPM district hospital.Cases presented with fever and maculopapular rashes. Blood and throat swab samples were collected and sent to ICMR, Dibrugarh, Assam and were found positive for Chicken pox by IgM ELISA. District RRT investigated the outbreak. Cases were isolated. Frequent changes of bedding and personal belongings, adequate diet and plenty of fluids were emphasized upon. Vitamin A Prophylaxis was given. Health education was imparted regarding importance of personal hygiene.
AS/NLB/2022/20/275	**Assam**	**Nalbari**	**Chickenpox**	09	00	15-05-22	17-05-22	Under Control	Cases reported from Balitara village. Cases presented with fever with rashes. District RRT investigated the outbreak. Cases were isolated. Frequent changes of bedding and personal belongings, adequate diet and plenty of fluids were emphasized upon. Vitamin A Prophylaxis was given. Health education was imparted regarding importance of personal hygiene.

AS/UAL/2022/20/276	**Assam**	**Udalguri**	**Acute Diarrheal Disease**	14	00	17-05-22	19-05-22	Under Control	Cases reported from dhupguri SC. District RRT investigated the outbreak. House to house survey in the affected area was done. Disinfection and sanitation measures were taken. ORS sachets were distributed. Health education was given regarding importance of safe drinking water and sanitation.
GJ/BVN/2022/20/277	**Gujarat**	**Bhavnagar**	**Food Poisoning**	173	00	16-05-22	18-05-22	Under Surveillance	Cases reported from Village Shihor City, UH Shihor, District Bhavnagar.Cases presented with vomiting and loose stools. They had apparently consumed food in a marriage ceremony. Three food samples were collected and sent to Food and Drugs Laboratory, Vadodara. Result awaited. District RRT investigated the case. House to house survey in the affected area was done. ORS sachets were distributed. Disinfection and sanitation measures were taken. Health education was given regarding importance of safe drinking water and sanitation.
JK/KWR/2022/20/278	**Jammu and Kashmir**	**Kupwara**	**Chickenpox**	10	00	18-05-22	19-05-22	Under Control	Cases reported from Village Mancahteri, SC Mancahteri, block Kralpora. Cases presented with fever and vesicular rashes. No samples were collected. District RRT investigated the outbreak. Cases were isolated. Frequent changes of bedding and personal belongings, adequate diet and plenty of fluids were emphasized upon. Screening was done in the village area for any case of fever with rashes. Vitamin A Prophylaxis was given. Health education was imparted regarding importance of personal hygiene.
KL/ERN/2022/20/279	**Kerala**	**Ernakulam**	**Fever with rash**	13	00	16-05-22	24-05-22	Under Surveillance	Cases reported from Village/PHC Edavanakkad, Block Malippuram, District Ernakulam. Cases presented with fever, rash and blisters in hand, mouth and foot. District RRT investigated the case. Two serum samples were collected and sent to NIV Alleppey. Both were found negative for HFMD. Frequent changes of bedding and personal belongings, adequate diet and plenty of fluids were emphasized upon. Screening was done in the village area for any case of fever with rashes. Health education was imparted regarding importance of personal hygiene.

KL/ALP/2022/20/280	**Kerala**	**Alappuzha**	**Dengue**	07	00	17-05-22	20-05-22	Under Surveillance	Cases reported from SC Kanichanellur Cheppad ward-9 Parimanam, PHC Cheppad, CHC Muthukulam, District Alappuzha. District RRT investigated the case. 10 blood samples were sent to Alappuzha Lab. Seven were found positive for IgM ELISA. District RRT investigated the outbreak. Medical camp was established at the site to diagnose early cases. Daily surveillance activities were carried out for active search of cases.Health education was imparted regarding the importance of vector control measures.
KL/KTM/2022/20/281	**Kerala**	**Kottayam**	**Food Poisoning**	12	00	18-05-22	21-05-22	Under Surveillance	Cases reported from Mary Quens Nursing School Parathodu, PHC Parathodu, CHC Erumeli, District Kottayam. Cases presented with vomiting and abdominal pain. District RRT investigated the outbreak. Lab samples were not collected. District RRT investigated the outbreak and all cases were given symptomatic treatment. Health education was given on the importance of safe drinking water and hand hygiene.
KL/MLP/2022/20/282	**Kerala**	**Malappuram**	**Food Poisoning**	08	00	17-05-22	21-05-22	Under Surveillance	Cases reported from Ward 9, SC Checode, CHC/Block Omanur, District Malappuram. Cases presented with vomiting and abdominal pain. One stool sample collected and sent for culture to Government medical College, Manjeri. No pathogenic organism was isolated. District RRT investigated the outbreak and All cases were given symptomatic treatment. Health education was given on the importance of safe drinking water and hand hygiene.
KL/PTH/2022/20/283	**Kerala**	**Pathanamthitta**	**Food Poisoning**	27	00	15-05-22	18-05-22	Under Surveillance	Cases reported from SC Vazhamuttam, Panchayath Vallikodu, Block Konni, District Pathanamthitta. District RRT investigated the outbreak. Water samples were collected. Water samples showed no coliforms. Stool samples collected and sent to RPH Lab. pathogenic organism was isolated District RRT investigated the outbreak and All cases were given symptomatic treatment. Health education was given on the importance of safe drinking water and hand hygiene.

KL/THI/2022/20/284	**Kerala**	**Thiruvanantha puram**	**Food poisoning**	05	00	21-05-22	22-05-22	Under Control	Cases reported from Village Ulloor, FWC Cheruvakkal, CET College of Engineering MCH Unit Pangappara, District Thiruvananthapuram. Lab samples were not collected yet. District RRT investigated the outbreak. Cases had apparently food at the family function. House to house survey in the affected area was done. ORS sachets were distributed. Disinfection and sanitation measures were taken. Health education was given regarding importance of safe drinking water and sanitation.
KL/THI/2022/20/285	**Kerala**	**Thiruvanantha puram**	**Dengue**	07	00	13-05-22	24-05-22	Under Surveillance	Cases reported from Govt. Nursing College Hostel, Medical College, UPHC Kannamoola, District Thiruvananthapuram. District RRT investigated the case. Seven samples collected and sent for analysis. Result, all seven samples found to be Dengue NS1 positive. District RRT investigated the outbreak. Medical camp was established at the site to diagnose early cases. Daily surveillance activities were carried out for active search of cases.Health education was imparted regarding the importance of vector control measures.
KL/WYN/2022/20/286	**Kerala**	**Wayanad**	**Acute Diarrheal Disease**	22	00	13-05-22	16-05-22	Under Surveillance	Cases reported from Village Vythiri, SC Pookode, PHC Suganthagiri, CHC Meppadi, District Wayanad. Two stool samples were collected and sent to IQRAA Hospital bathery. Two rectal swabs were sent to State Public Health Lab. Water samples showed presence of E.coli and coliforms. District RRT investigated the outbreak. Cases had apparently food at the family function. House to house survey in the affected area was done. ORS sachets were distributed. Disinfection and sanitation measures were taken. Health education was given regarding importance of safe drinking water and sanitation.

KL/KAS/2022/20/287	**Kerala**	**Kasaragod**	**Leptospirosis**	18	00	21-02-22	21-05-22	Under Control	Cases reported from TH Nileshwer FHC Karindalam, Choyyamcode Panathady, PHC Madikkai, FWC Madikkai, District- Kasaragode. District RRT investigated the case. 63 serum samples were collected and sent to RPH Lab, Kannur. Out of which 18 cases were found positive for Leptospirosis by IgM ELISA. Active case search was done. Doxycycline prophylaxis was given, symptomatic treatment was given. Health education given.
KL/WYN/2022/20/288	**Kerala**	**Wayanad**	**Mumps**	36	00	11-02-22	20-05-22	Under Control	Cases reported from Village- Kaniyambatta, SC-Palliyara, PHC-Varadoor, Kalpetta, District-Wyanad. Cases presented with swollen salivary gland and pain. District RRT investigated the case. 10 blood samples sent to NIV, Alapuzha out of which five samples found IgM positive for Mumps. Medical camp conducted. Affected children were isolated. Symptom surveillance was done on daily basis. Health education was given.
KN/BEL/2022/20/289	**Karnataka**	**Ballari**	**Acute Diarrheal Disease**	22	00	17-05-22	17-05-22	Under Control	Cases reported from PHC Kuruvalli. Cases presented with vomiting and loose stools. Cases had apparently consumed food at a hotel. One Stool sample was sent to DPHL Ballari, which showed no growth of enteropathogens after 48 hours of aerobic incubation. Two water samples were found NSPP and one water sample was found SPP. District RRT investigated the outbreak. Cases had apparently food at the family function. House to house survey in the affected area was done. ORS sachets were distributed. Disinfection and sanitation measures were taken. Health education was given regarding importance of safe drinking water and sanitation.

MH/PNE/2022/20/290	**Maharashtra**	**Pune**	**Dengue**	21	00	16-05-22	17-05-22	Under Control	Cases reported from Village Rajegaon under PHC-Rawangaon sBlock-Daund. Cases presented with fever, backache and headache. Samples were found to be positive for Dengue. District RRT investigated the outbreak. Daily surveillance activities were carried out for active search of cases. Health education was imparted regarding the importance of vector control measures.
PB/JAL/2022/20/291	**Punjab**	**Jalandhar**	**Chickenpox**	16	00	18-05-22	20-05-22	Under Control	Cases reported from village Gadaipur PHC Randhawa Masanda Block Kartarpur, Distt Jalandhar. Cases presented with fever with rash. No samples were collected as it was clinically confirmed. District RRT investigated the outbreak. Symptomatic treatment was given to all cases. Door to Door surveillance was done and disinfection activities were carried out. Health education was imparted regarding importance of personal hygiene.
TL/NLN/2022/20/292	**Telangana**	**Nalgonda**	**Acute Diarrheal Disease**	6	00	16-05-22	21-05-22	Under Control	Cases presented with loose stools and vomiting. Cases apparently consumed food in a religious ceremony. Six stool samples were collected for culture and isolated. E.coli was found in in four samples. District RRT investigated the outbreak. Cases had apparently food at the family function. House to house survey in the affected area was done. ORS sachets were distributed. Disinfection and sanitation measures were taken. Health education was given regarding importance of safe drinking water and sanitation.

TL/NLN/2022/20/293	**Telangana**	**Nalgonda**	**Food Poisoning**	28	00	16-05-22	23-05-22	Under Control	Cases reported from Gandhi Nagar, District Nalgonda. Cases presented with loose stools. District RRT investigated the outbreak. Six samples collected and sent for examination. Of these, four samples were isolated Escherichia.coli which grew on Sorbital Macconkey agar medium. District RRT investigated the outbreak. Cases had apparently food at the family function. House to house survey in the affected area was done. ORS sachets were distributed. Disinfection and sanitation measures were taken. Health education was given regarding importance of safe drinking water and sanitation.
UP/LKW/2022/20/294	**Uttar Pradesh**	**Lucknow**	**Chickenpox**	05	00	14-05-22	18-05-22	Under Control	Cases reported from Village Patauna Gram Devi Kheda under PHC Dakhina Sekhpur, Mohanlalganj. District RRT investigated the outbreak. Symptomatic treatment was given to all cases. Door to Door surveillance was done and disinfection activities were carried out. Health education was imparted regarding importance of personal hygiene.
UP/MRZ/2022/20/295	**Uttar Pradesh**	**Mirzapur**	**Acute Diarrheal Disease**	07	00	18-05-22	20-05-22	Under Control	Cases reported from CHC Hallia, Village Galariya. Cases presented with loose stools .District RRT investigated the outbreak. Cases had apparently food at the family function. House to house survey in the affected area was done. ORS sachets were distributed. Disinfection and sanitation measures were taken. Health education was given regarding importance of safe drinking water and sanitation.
UP/MRZ/2022/20/296	**Uttar Pradesh**	**Mirzapur**	**Acute Diarrheal Disease**	05	00	18-05-22	20-05-22	Under Control	Cases reported from ?? Cases presented with loose stools. District RRT investigated the outbreak. House to house survey in the affected area was done. ORS sachets were distributed. Disinfection and sanitation measures were taken. Health education was given regarding importance of safe drinking water and sanitation.

WB/HGL/2022/20/297	**West Bengal**	**Hooghly**	**Food Poisoning**	49	00	22-05-22	23-05-22	Under Surveillance	Cases reported from Village Kankuria, GP-Goghat, Block Goghat-I, District Hooghly. Cases presented with fever, vomiting and loose stools. District RRT investigated the case. Water and rectal swab samples were collected. Samples sent to which lab. District RRT investigated the outbreak and All cases were given symptomatic treatment. Health education was given on the importance of safe drinking water and hand hygiene.

DISEASE OUTBREAKS OF PREVIOUS WEEKS REPORTED LATE

Unique ID.	Name of State/UT	Name of District	Disease/ Illness	No. of Cases	No. of Deaths	Date of Start Outbreak	Current Status	Comments/ Action Taken
KN/TUM/2022/20/298	**Karnataka**	**Tumakuru**	**Acute Diarrheal Disease**	13	00	11-05-22	Completed	Cases reported from CN Halli Taluk, Kuppuru PHC, Chattasandra Village. Cases presented with vomiting and loose stools. Two water samples, one stool and two urine samples were sent to DPHL Tumkur. Stool sample was showed presence of E.coli, isolated after 48 hrs of incubation. Two water samples collected found unfit for drinking by MPN test. District RRT investigated the outbreak. Cases had apparently food at the family function. House to house survey in the affected area was done. ORS sachets were distributed. Disinfection and sanitation measures were taken. Health education was given regarding importance of safe drinking water and sanitation.
KN/KRW/2022/20/299	**Karnataka**	**Uttar Kannad**	**Kyasanur Forest Disease**	01	01	21-04-22	Completed	Cases reported from- SIDDAPUR Taluk, Bilagi PHC, HALAGERI Village. Case presented with headache and fever. The deceased case was an 85 year old female. Patient was found positive for KFD by RTPCR.

MP/BTU/2022/20/300	**Madhya Pradesh**	**Betul**	**Food Poisoning**	65	00	06-05-22	Completed	Cases reported from Village:Pindrai SC/ PHC/: SC - Morkha Block: Amla. Cases presented with vomiting and abdominalNo sample was collected. District RRT investigated the outbreak and All cases were given symptomatic treatment. Health education was given on the importance of safe drinking water and hand hygiene.
MP/CTP/2022/20/301	**Madhya Pradesh**	**Chhatarpur**	**Fever with Rash**	03	00	29-04-22	Completed	Cases reported from Village Mawasi. Cases presented with fever with vesicular rashes. No sample was collected. District RRT visited the affected area and teams surveyed the population of Mawasi Village.
MH/PNE/2022/20/302	**Maharashtra**	**Pune**	**Dengue**	12	00	23-04-22	Completed	Cases reported from Datkhilewadi village under Kale subcenter of Yenere PHC tal junnar. District RRT investigated the outbreak. Medical camp was established at the site to diagnose early cases. Daily surveillance activities were carried out for active search of cases. Health education was imparted regarding the importance of vector control measures.
MG/JTH/2022/20/303	**Meghalaya**	**West Jaintia Hills**	**Acute Diarrheal Disease**	110	00	12-05-22	Completed	Cases presented with loose stools. District RRT investigated the outbreak. Cases had apparently food at the family function. House to house survey in the affected area was done. ORS sachets were distributed. Disinfection and sanitation measures were taken. Health education was given regarding importance of safe drinking water and sanitation.

MG/JTH/2022/20/304	**Meghalaya**	**West Jaintia Hills**	**Acute Diarrheal Disease**	60	00	01-05-22	Under Surveillance	Cases reported from PHC Barato, District West Jaintia Hills. Cases presented with loose stools. Six stool samples were sent to ICMR Dibrugargh, Assam. 2 Samples were found positive for both Astrovirus and Campylobacter jejuni. District RRT investigated the outbreak. Cases had apparently food at the family function. House to house survey in the affected area was done. ORS sachets were distributed. Disinfection and sanitation measures were taken. Health education was given regarding importance of safe drinking water and sanitation.

COVID-19 STATUS

COVID-19 was declared as a pandemic on 11th March, 2020. The States have been reporting the COVID-19 cases and deaths on a real-time basis and the same was being updated on the website of Ministry of Health and Family Welfare. This is made available on public domain and can be accessed through https://www.mohfw.gov.in/