WEEKLY OUTBREAK REPORT

Disease Alerts/Outbreaks reported and responded to by States/UTs through Integrated Disease Surveillance Program (IDSP)

(6th June 2022 to 12th June 2022)

23rd Week

District wise disease alerts/outbreaks reported in the 23rd week 2022

23rd Week Map

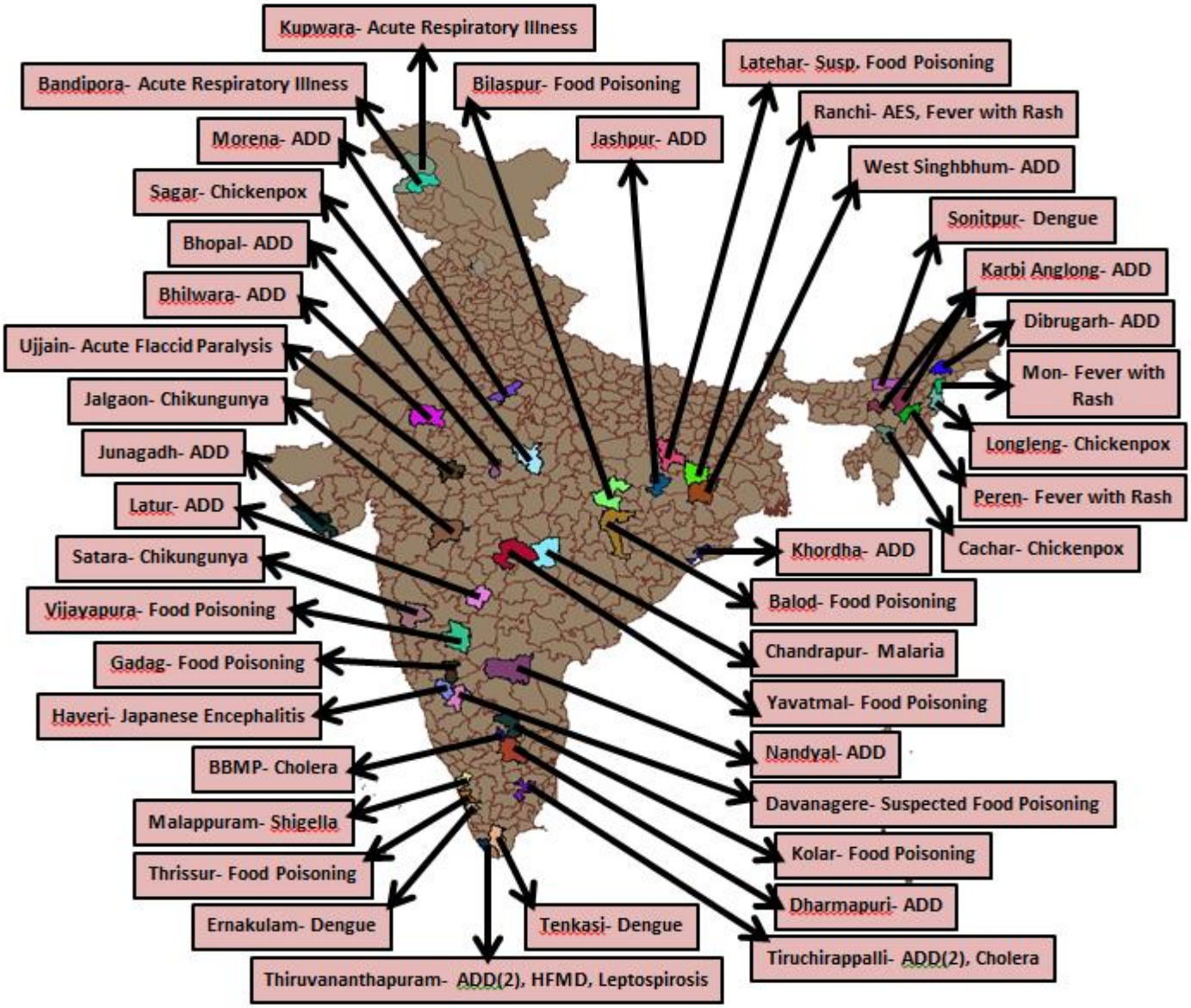

Reporting Status of States/UT's	
No. of States/UT's Submitted outbreak report (including NIL report)	**12**
No. of States/UT's Submitted 'NIL' outbreak report	**06**

INTEGRATED DISEASE SURVEILLANCE PROGRAMME
NATIONAL CENTRE FOR DISEASE CONTROL
22 Sham Nath Marg, Civil Lines, Delhi-110054
Tel No. 23913148, Fax No. 23922677; www.idsp.nic.in

23rd Week

District wise disease alerts/outbreaks reported in the 23rd week 2022

23rd Week Map

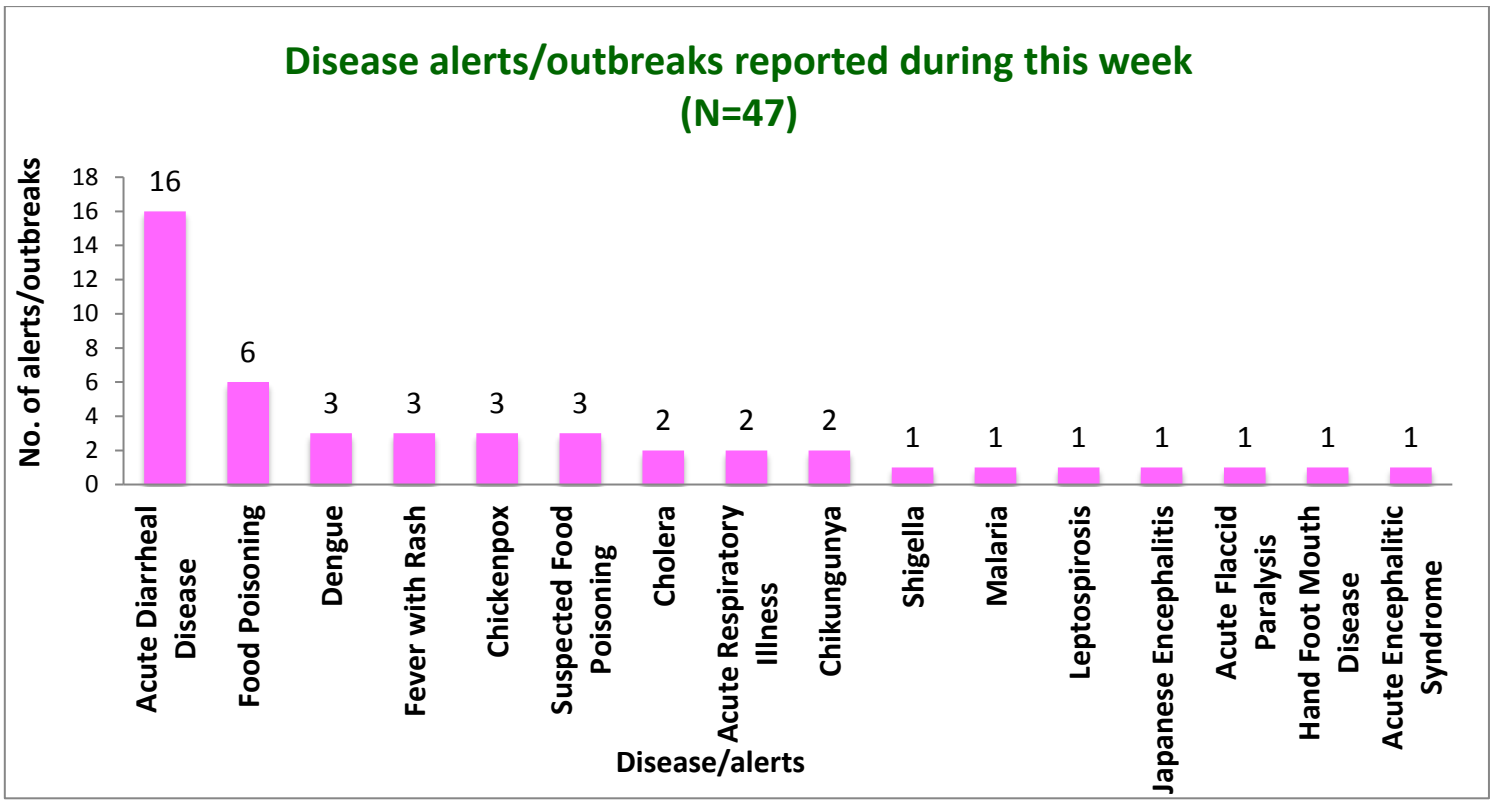

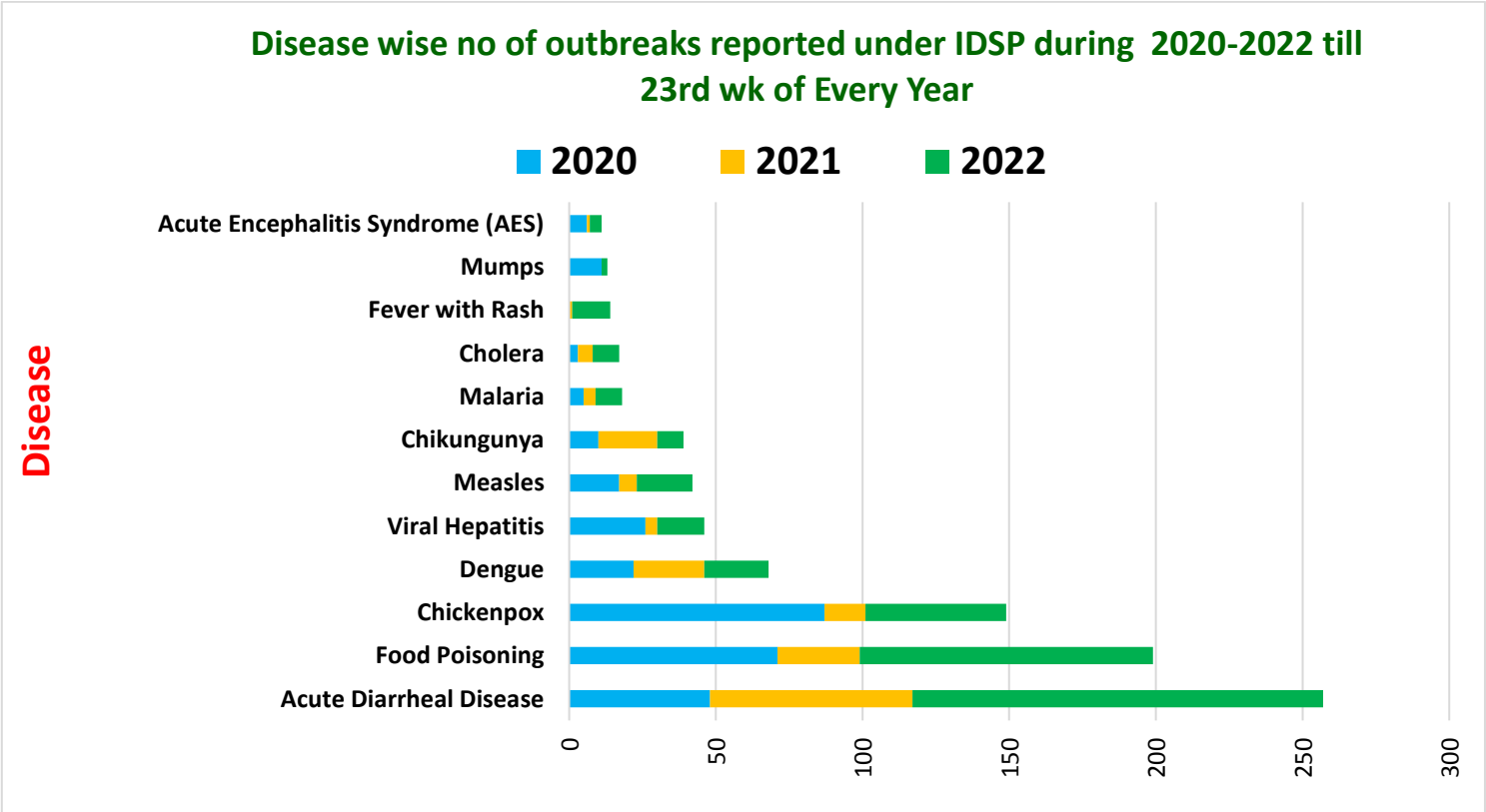

Unique ID.	Name of State/UT	Name of District	Disease/ Illness	No. of Cases	No. of Deaths	Date of Start of Outbreak	Date of Reporting	Current Status	Comments/ Action Taken
AS/DBG/2022/23/397	**Assam**	**Dibrugarh**	**Acute Diarrheal Disease**	18	00	10-06-2022	11-06-2022	Under Control	Cases reported from Village 3 no Chapatoli, Sub center: Baghmora HWC, PHC-Naharani District Dibrugarh. The culture of rectal swab showed growth of Shigella sonnei. The culture report of water sample collected from the loose pipe connected with tube well showed presumptive coliform count- 2 bacilli/100 ml of water and was thus found unsatisfactory for drinking purposes. District RRT investigated the outbreak and house to house survey was conducted. All cases were given symptomatic treatment. Health education was given on the importance of safe drinking water and sanitation.
AS/KAD/2022/23/398	**Assam**	**Karbi Anglong**	**Acute Diarrheal Disease**	54	00	09-06-2022	10-06-2022	Under Control	Cases reported from Village Jeng Bey and Choyang Teron, BPHC Howraghat, District Karbi Anglong. Cases presented with loose stools and vomiting. Two stool and two water samples were collected and sent to DPHL. Two stool samples were sent for culture and found no Enteropathogenic organism. Water samples were found not suitable for potable purpose. District RRT investigated the outbreak and house to house survey was conducted. All cases were given symptomatic treatment. Health education was given on the importance of safe drinking water and sanitation.
AS/SNT/2022/23/399	**Assam**	**Sonitpur**	**Dengue**	02	00	03-06-2022	08-06-2022	Under Control	Cases reported from Village SSB Colony, Debendra Nagar, District Sonitpur. Cases presented with fever and bodyache. Seven samples were sent to TMCH for lab analysis. Out of these, two samples were found positive for Dengue by IgM ELISA. District RRT investigated the outbreak and fever survey was done. All of the cases were given symptomatic treatment. Anti-larval spray and fogging was done. Health education was given regarding the importance of vector control measures.

CT/BLD/2022/23/400	**Chhattisgarh**	**Balod**	**Food Poisoning**	3	1	03-06-2022	06-06-2022	Under Control	Cases reported from Village Pauwara, PHC-Sirsida, CHC-Gunderdehi. Cases presented with loose stools, abdominal pain and vomiting. The deceased case was a 10 years old male. District RRT investigated the outbreak and house to house survey was conducted. All cases were given symptomatic treatment. Health education was given on the importance of safe drinking water and hand hygiene.
CT/BLS/2022/23/401	**Chhattisgarh**	**Bilaspur**	**Food Poisoning**	59	1	06-06-2022	10-06-2022	Under Control	Cases reported from Village Devkirari, Sub center and CHC Bilha. Cases presented with fever, vomiting, loose stools, abdominal pain and headache. Two stool samples were sent to CIMS. Normal commensals were found on Culture. The deceased case was a 11 years old female. District RRT investigated the outbreak and house to house survey was conducted. All cases were given symptomatic treatment. Health education was given on the importance of safe drinking water and hand hygiene.
CT/JAS/2022/23/402	**Chhattisgarh**	**Jashpur**	**Acute Diarrheal Disease**	12	0	07-06-2022	09-06-2022	Under Control	Cases reported from Village Dodharamba block Bagicha jashpur. Village Dodharamba block Bagicha jashpur, PHC Kurrog, CHC Bagicha. Cases presented with loose stools, abdominal pain and vomiting. District RRT investigated the outbreak and house to house survey was conducted. All cases were given symptomatic treatment. Health education was given on the importance of safe drinking water and hand hygiene.
GJ/JGH/2022/23/403	**Gujarat**	**Junagadh**	**Acute Diarrheal Disease**	25	0	06-06-2022	06-06-2022	Under Control	Cases reported from Village-Keshod, Sub center-Keshod, UHC Keshod. Cases presented with loose stools, vomiting. No samples were collected. District RRT investigated the outbreak. House to house survey in the affected area was done. Disinfection and sanitation measures were taken. ORS sachets were distributed. Health education was given regarding importance of safe drinking water and sanitation.

JK/BNP/2022/23/404	**Jammu and Kashmir**	**Bandipora**	**Acute Respiratory Illness**	32	0	06-06-2022	06-06-2022	Under Control	Cases reported from Govt Boys Middle School, Halmatpora, Sub centre- Binlipora PHC Ashtangoo. Cases presented with cough and fever. A total of 15 nasopharyngeal swabs were collected for Influenza A, Influenza B and SARSCoV-2. They were sent to referral Lab SKIMS Soura. All the samples tested negative.
JK/KWR/2022/23/405	**Jammu and Kashmir**	**Kupwara**	**Acute Respiratory Illness**	18	0	08-06-2022	09-06-2022	Under Control	Cases reported from Village Dardpora block Kralpora, District Kupwara. Cases presented with fever and sore throat. A total of 18 nasopharyngeal swab samples were collected for SARS CoV-2 and all tested negative.
JH/LAT/2022/23/406	**Jharkhand**	**Latehar**	**Suspected Food Poisoning**	3	1	06-06-2022	07-06-2022	Under Control	Cases reported from Village Parsahi, CHC Chandwa. Cases presented with loose stools, abdominal pain and vomiting. 120 blood samples were collected and all were found negative for Malaria. Food sample was collected by the District Food Safety Officer and sent for lab analysis. Result awaited. The deceased case was a 1.5 years old female. District RRT investigated the outbreak and house to house survey was conducted. All cases were given symptomatic treatment. Health education was given on the importance of safe drinking water and hand hygiene.
JH/RCH/2022/23/407	**Jharkhand**	**Ranchi**	**Acute Encephalitic Syndrome**	1	0	21-01-2022	08-06-2022	Under Control	Cases reported from UPHC Edelhatu, Ranchi. Case presented with fever and headache. One blood sample was sent for lab analysis to RIMS, Ranchi and was found negative for Japanese Encephalitis by IgM ELISA. District RRT investigated the outbreak and house to house survey was done. No new case was reported.
JH/RCH/2022/23/408	**Jharkhand**	**Ranchi**	**Fever with Rash**	1	0	03-06-2022	08-06-2022	Under Control	Cases reported from Sub centre- Namkum, Ranchi. Three blood samples were sent for lab analysis to RIMS, Ranchi. No organism was isolated. Cases presented with fever and rash. District RRT investigated the outbreak. Cases were isolated. Frequent changes of bedding and personal belongings, adequate diet and plenty of fluids were emphasized upon. Vitamin A prophylaxis was given. Health education was imparted regarding importance of personal hygiene.

JH/WSI/2022/23/409	**Jharkhand**	**West Singhbhum**	**Acute Diarrheal Disease**	04	00	06-06-2022	06-06-2022	Under Control	Cases reported from Village Bari Pukhri Sub center- Burujul PHC-Sadar Chaibasa. Cases presented with loose stools and vomiting. No samples were collected. District RRT investigated the outbreak and house to house survey was conducted. All cases were given symptomatic treatment. Health education was given on the importance of safe drinking water and sanitation.
KN/KOL/2022/23/410	**Karnataka**	**Kolar**	**Food Poisoning**	30	00	06-06-22	06-06-22	Under Control	Cases reported from Matnahalli Sub Centre, Ankathathi Village, Sugatur PHC, Taluk Kolar, District Kolar. Cases presented with loose stools and vomiting. Cases had apparently consumed food in a formal gathering .in the Estate. Two water samples were sent to DPHL, Kolar and found fit for drinking. District RRT investigated the outbreak. All the cases were treated. Active surveillance was conducted for search for new cases in the locality. Health education regarding safe drinking water and personal hygiene was given.
KN/DVA/2022/23/411	**Karnataka**	**Davanagere**	**Suspected Food Poisoning**	30	00	07-06-22	07-06-22	Under Control	Cases reported from Village Goudagondanahalli, PHC-Sokke, Jagaluru Taluk, District Davangere. Cases presented with loose stools and vomiting. Two stool samples were collected and sent to DPHL Davangere. No Enteropathogens were isolated after 72 hours of aerobic incubation using H2S method. Two water samples were found fit for drinking. District RRT investigated the outbreak. All the cases were treated. Active surveillance was conducted for search for new cases in the locality. Instructions were given to discontinue the consumption of food and drinking water from the place of event. Health education regarding safe drinking water and personal hygiene was given.

KN/BIJ/2022/23/412	**Karnataka**	**Vijayapura**	**Suspected Food Poisoning**	23	00	07-06-22	08-06-22	Under Control	Cases reported from Village-Tadavlaga, Tadavlaga CHC, Taluk INDI, District Vijayapura. Cases presented with loose stools and vomiting. One vomitus sample, 10 blood, three stool and two water samples were collected and sent to DPHL Kolar. Both the samples were found unfit for drinking. Blood, stool and vomitus samples showed no enter pathogenic organism. District RRT investigated the outbreak. All the cases were treated. Active surveillance was conducted for search for new cases in the locality. Health education regarding safe drinking water and personal hygiene was given.
KN/HAV/2022/23/413	**Karnataka**	**Haveri**	**Japanese Encephalitis**	02	00	08-06-22	08-06-22	Under Control	Cases reported from Village-Benchihalli/Nelogal, Devihosur & Kurabgonda PHC, Taluk Haveri, District Haveri.. Two blood samples were sent to VIMS Ballari and was found positive for Japanese Encephalitis by IgM ELISA.. District RRT investigated the outbreak. Health education was given.
KN/GAD/2022/23/414	**Karnataka**	**Gadag**	**Food Poisoning**	38	00	10-06-22	11-06-22	Under Control	Cases reported from Village-Mundavada Bagewadi PHC, Taluk Mundaragi, District Gadag. Cases presented with pain abdomen, loose stools and vomiting after consumption of mid-day meal. Two water samples were sent to DPHL and were found to be fit for drinking. District RRT investigated the outbreak. Emergency clinic was established at school. Active case search done. Health education regarding safe drinking water and personal hygiene was given.
KL/TRC/2022/23/415	**Kerala**	**Thrissur**	**Food Poisoning**	49	00	13-06-22	15-06-22	Under Surveillance	Cases reported from PHC/Block Vilvattom, District Thrissur. Cases presented with vomiting and loose stools. Two stool samples were sent to Govt. Medical College TSR and all were found to have no eneteropathogenic organisms. District RRT investigated the outbreak. All the cases were treated. Active surveillance was conducted for search for new cases in the locality. Health education regarding safe drinking water and personal hygiene was given.

KL/THI/2022/23/416	**Kerala**	**Thiruvanantha puram**	**Acute Diarrheal Disease (Norovirus)**	08	00	05-06-22	06-06-22	Under Surveillance	Cases reported from Village Mannoorkkara, Main Centre Kuttichal, FHC Kuttichal, Block Vellanad, District Thiruvananthapuram. Cases presented with abdominal pain and loose stools. Four stool samples were sent to State Public Health and Clinical Laboratory TVM. Of the four samples, three were found positive for Norovirus by PCR test. District RRT investigated the outbreak and house to house survey was conducted. All cases were given symptomatic treatment. Health education was given on the importance of safe drinking water and sanitation.
KL/THI/2022/23/417	**Kerala**	**Thiruvanantha puram**	**Acute Diarrheal Disease**	09	00	07-06-22	08-06-22	Under Surveillance	Cases reported from Agasthya Balamandiram, SC Ponnara- ward17, FHC Amachal, Kattakode, Block Vellanad, District Thiruvananthapuram. District RRT investigated the outbreak. Two stool samples were collected and sent to Bacteriological and State Public Health Lab and were found negative by PCR test. District RRT investigated the outbreak and house to house survey was conducted. All cases were given symptomatic treatment. Health education was given on the importance of safe drinking water and sanitation.
KL/THI/2022/23/418	**Kerala**	**Thiruvanantha puram**	**Hand Foot Mouth Disease**	05	00	04-06-22	11-06-22	Under Surveillance	Cases reported from Jagathy ward, Trivandrum, Cottonhill School, Vazhuthacaud, District Thiruvananthapuram. Cases presented with fever and rashes on palms and soles. District RRT investigated the outbreak. School was closed for one week, health education given to parents and neighbors regarding its preventive measures.
MP/BPL/2022/23/419	**Madhya Pradesh**	**Bhopal**	**Acute Diarrheal Disease**	32	00	07-06-2022	12-06-2022	Under Control	Cases reported from Village Samardha jungle .Block Phanda, District. Bhopal cases presented with loose stools and vomiting. District RRT investigated the outbreak and house to house survey was conducted. All cases were given symptomatic treatment. Health education was given on the importance of safe drinking water and sanitation.

MP/MNA/2022/23/420	**Madhya Pradesh**	**Morena**	**Acute Diarrheal Disease**	12	0	07-06-2022	07-06-2022	Under Control	Cases reported from Village -Ber Kheda Bared Sub center -Gobra CHC Sabalgadh, All cases seen were due to heat related illness. District RRT investigated the outbreak and house to house survey was conducted. All cases were given symptomatic treatment. ORS sachets were distributed. Health education was given on the importance of safe drinking water and sanitation.
MP/SEG/2022/23/421	**Madhya Pradesh**	**Sagar**	**Chickenpox**	5	0	04-06-2022	07-06-2022	Under Control	Cases reported from Block Malthone District Sagar. Cases presented with fever and vesicular rash. Cases presented with fever and rashes. No samples were collected. District RRT investigated the outbreak. Cases were isolated. Frequent changes of bedding and personal belongings, adequate diet and plenty of fluids were emphasized upon. Vitamin A prophylaxis was given. Health education was imparted regarding importance of personal hygiene.
MH/CND/2022/23/422	**Maharashtra**	**Chandrapur**	**Malaria**	3	1	04-06-2022	06-06-2022	Under Control	Cases reported from Village Palebarsa, Sub center Palebarsa, PHC Pathari, Block Saoli, District Chandrapur. Cases presented with fever and samples were sent to GMC, Gadchiroli and found positive for Plasmodium falciparum. The deceased case was a 35 years old male. District RRT investigated the outbreak and fever survey was done and all the cases were given symptomatic treatment. Anti-larval spray and fogging was done. Health education was given regarding the importance of vector control measures.
MH/LTR/2022/23/423	**Maharashtra**	**Latur**	**Acute Diarrheal Disease**	21	0	07-06-2022	08-06-2022	Under Control	Cases reported from Village Sonwala Sub center -Patoda BK PHC Wanjarwada. Tq. Jalkot District Latur. Cases presented with loose stools and vomiting. Six water samples were collected and sent to DPHL, Latur. Of these, one sample was found not suitable for potable purpose. District RRT investigated the outbreak and house to house survey was conducted. All cases were given symptomatic treatment. Health education was given on the importance of safe drinking water and sanitation.

MH/STA/2022/23/424	**Maharashtra**	**Satara**	**Chikungunya**	5	0	03-06-2022	07-06-2022	Under Control	Cases reported from Village Khatav, Sub center Khatav PHC Khatav. Cases presented with fever, bodyache and joint pain. Eight blood samples were sent to NIV, Pune. Of which, four samples were found positive for Chikungunya by IgM ELISA. District RRT investigated the outbreak and fever survey was done. All of the cases were given symptomatic treatment. Anti-larval spray and fogging was done. Health education was given regarding the importance of vector control measures.
MH/YVT/2022/23/425	**Maharashtra**	**Yavatmal**	**Food poisoning**	15	00	06-06-22	08-06-22	Under Control	Cases reported from Village Isapur, SC Isapur, PHC Shembalpimpri, Block Pusad. Cases presented with vomiting and headache. Cases had apparently consumed food in wedding ceremony. District RRT investigated the outbreak and house to house survey was conducted. All cases were given symptomatic treatment. Health education was given on the importance of safe drinking water and hand hygiene.
NG/LON/2022/23/426	**Nagaland**	**Longleng**	**Chickenpox**	10	0	26-05-2022	10-06-2022	Under Control	Cases reported from Yachem CHC, Longleng District Hospital. Cases presented with fever and rash. District RRT investigated the outbreak. Cases were isolated. Frequent changes of bedding and personal belongings, adequate diet and plenty of fluids were emphasized upon. Vitamin A Prophylaxis was given. Health education was imparted regarding importance of personal hygiene.
NG/MON/2022/23/427	**Nagaland**	**Mon**	**Fever with Rash**	26	0	06-06-2022	07-06-2022	Under Control	Cases reported from Neitong village, under Jaboka SC, Tizit Block. Cases presented with fever and rashes. Three blood samples and two throat swab samples were collected and sent to Guwahati Medical College for lab investigation. All the samples tested negative for Measles. District RRT investigated the outbreak. Cases were isolated. Frequent changes of bedding and personal belongings, adequate diet and plenty of fluids were emphasized upon. Vitamin A Prophylaxis was given. Health education was imparted regarding importance of personal hygiene.

NG/PER/2022/23/428	**Nagaland**	**Peren**	**Fever with Rash**	4	0	07-06-2022	08-06-2022	Under Control	Cases reported from Jalukie town ward-1 under CHC Jalukie. Cases presented with fever and rashes. One blood sample was sent to Guwahati Medical College, Assam for analysis and was found negative for Measles and Rubella. District RRT investigated the outbreak. Cases were isolated. Frequent changes of bedding and personal belongings, adequate diet and plenty of fluids were emphasized upon. Vitamin A Prophylaxis was given. Health education was imparted regarding importance of personal hygiene.
OR/KHU/2022/23/429	**Odisha**	**Khordha**	**Acute Diarrheal Disease**	07	00	10-06-22	13-06-22	Under Control	Cases reported from Village Goudaput, SC Pubusahi, CHC Haldia, Block Khordha, District Khordha. Cases presented with loose stools, vomiting and fever. District RRT investigated the outbreak. Four water and three stool samples were collected and sent to DPHL, Khordha. No enterogenic pathogen was isolated from stool samples. All the water samples were found potable for drinking. District RRT investigated the outbreak and house to house survey was conducted. All cases were given symptomatic treatment. Health education was given on the importance of safe drinking water and sanitation.
RJ/BHL/2022/23/430	**Rajasthan**	**Bhilwara**	**Acute Diarrheal Disease**	160	00	08-06-22	09-06-22	Under Control	Cases reported from Village Gadriyo Ki Jopdi (Suras), PHC Barundni, Block Mandalgarh, District Bhilwara. Three vomitus, one stool and 32 food samples were collected and sent to Medical College Ajmer. Vomitus and stool samples did not show any eneteropathogenic organism. Water samples were not found suitable for potable purpose. District RRT investigated the outbreak and house to house survey was conducted. All cases were given symptomatic treatment. Health education was given on the importance of safe drinking water and sanitation.

TN/DMP/2022/23/431	**Tamil Nadu**	**Dharmapuri**	**Acute Diarrheal Disease**	26	0	03-06-2022	06-06-2022	Under Control	Cases reported from Village Noolahalli, Kolavi kannankottai, Sub center Noolahalli HSC, PHC Dharmapuri. Cases presented with loose stools, vomiting and fever. One water sample was sent to DPHL, Dharmapuri Pennagram and was found not suitable for potable purpose. District RRT investigated the outbreak. House to house survey in the affected area was done. Disinfection with chlorine and sanitation measures were taken. ORS sachets were distributed. Health education was given regarding importance of safe drinking water and sanitation.
TN/TPL/2022/23/432	**Tamil Nadu**	**Tiruchirappalli**	**Acute Diarrheal Disease**	07	00	06-06-2022	07-06-2022	Under Control	Cases reported from Village Nehru Nursing College,Inamkulathur, Sub center Periya Alampatti, PHC Inamkulathur. Cases presented with loose stools and abdominal pain. Three water samples and four stools samples were sent to DPHL Trichy. Of these, all the water samples were found suitable for potable purpose and stools samples showed no enteropathogenic organisms. District RRT investigated the outbreak. House to house survey in the affected area was done. Disinfection with chlorine and sanitation measures were taken. ORS sachets were distributed. Health education was given regarding importance of safe drinking water and sanitation.
TN/TPL/2022/23/433	**Tamil Nadu**	**Tiruchirappalli**	**Cholera**	17	00	06-06-2022	07-06-2022	Under Control	Cases reported from Village Killiyur, Sub center Pathalapettai, PHC Arasangudi. Cases presented with loose stools and vomiting. One water sample was sent to Water Lab, Trichy and was found suitable for potable purpose. Two stool samples were sent to KAPV Medical College and one sample was found positive for Vibrio Cholerae by culture. District RRT investigated the outbreak. House to house survey in the affected area was done. Disinfection with chlorine and sanitation measures were taken. ORS sachets were distributed. Health education was given regarding importance of safe drinking water and sanitation.

TN/TPL/2022/23/434	**Tamil Nadu**	**Tiruchirappalli**	**Acute Diarrheal Disease**	17	00	06-06-22	14-06-22	Under Surveillance	Cases reported from Village Killiyur, HSC Pathalapettai, PHC Arasangudi, Block Thiruverumbur, District Tiruchirappalli. Cases presented with loose stools. One water sample was collected and sent to Water Lab, Trichy for bacteriological analysis and the water sample was found to be suitable for potable purpose. Two stool samples were collected and sent to KAPV Medical College and no enteric pathogens were found on stool culture. District RRT investigated the outbreak. House to house survey in the affected area was done. Disinfection with chlorine and sanitation measures were taken. ORS sachets were distributed. Health education was given regarding importance of safe drinking water and sanitation.

DISEASE OUTBREAKS OF PREVIOUS WEEKS REPORTED LATE

Unique ID.	Name of State/UT	Name of District	Disease/ Illness	No. of Cases	No. of Deaths	Date of Start Outbreak	Current Status	Comments/ Action Taken
AP/KUR/2022/23/435	**Andhra Pradesh**	**Nandyal**	**Acute Diarrheal Disease**	10	00	31-05-22	Under Control	Cases reported from Chadaram penta gudem village, PHC Kothapalli, kothapalli mandal, Nandyal District. Cases presented with vomiting and loose stools. Four water samples were sent to Kurnool regional lab and none of them showed any eneteropathogenic organisms. District RRT investigated the outbreak. House to house survey in the affected area was done. Disinfection and sanitation measures were taken. ORS sachets were distributed. Health education was given regarding importance of safe drinking water and sanitation.

AS/CCR/2022/23/436	**Assam**	**Cachar**	**Chickenpox**	5	00	22-05-22	Under Control	Cases reported from Village Khaspur grant. Sub center Khaspur, PHC Udharbond BPHC, District Cachar. Cases presented with fever and rashes. Two blood samples were sent to VRDL, GMCH. Both the samples were found positive for Varicella zoster virus by IgM ELISA. District RRT investigated the outbreak. Cases were isolated. Frequent changes of bedding and personal belongings, adequate diet and plenty of fluids were emphasized upon. Vitamin A prophylaxis was given. Health education was imparted regarding importance of personal hygiene.
KN/BGR/2022/23/437	**Karnataka**	**BBMP**	**Cholera**	169	01	31-05-22	Under Control	Cases reported from Ward 150, Bellanaduru PHC, Mahadevpura Zone, District BBMP, Bengaluru. Cases presented with loose stools, fever an abdominal pain. Five stool samples were collected and sent to PHI Bengaluru. Vibrio cholerae sero type Ogawa was isolated in all the samples. The deceased case was a 50 years old male. District RRT investigated the outbreak. House to house survey was done by UPHC team. Spraying was carried out in the premises of outbreak site and tanks were cleaned. Help desk and consultation were started at the site by Bellandur UPHC team and Gunjur UPHC team. Health education was given regarding the importance of hand hygiene, clean drinking water and sanitation.
KL/ERN/2022/23/438	**Kerala**	**Ernakulam**	**Dengue**	69	00	24-04-22	Under Surveillance	Cases reported from UPHC Thammanam, Kochi Corporation Division 39, District Ernakulam. Cases presented with fever, joint pain and bodyache. 25 blood samples were collected and sent to RPH Lab Ernakulam and all samples were found positive for Dengue by IgM ELISA. District RRT investigated the outbreak and fever survey was done. All cases were given symptomatic treatment. Anti-larval spray and fogging was done. Health education was given regarding the importance of vector control measures.

KL/MLP/2022/23/439	**Kerala**	**Malappuram**	**Shigella**	02	00	29-05-22	Under Control	Cases reported from FWC Anakkayam, PHC Anakkayam, Block Pookkottur, District Malappuram. Cases presented with loose stools and vomiting. Two stool samples were sent to Govt. Medical College, Kozhikode and both the samples tested positive for Shigella by PCR. Two water samples were collected and sent to Microbiology Dept, MCH Manjeri for bacteriological analysis. Result awaited. District RRT investigated the outbreak and house to house survey was conducted. All cases were given symptomatic treatment. Health education was given on the importance of safe drinking water and sanitation.
KL/THI/2022/23/440	**Kerala**	**Thiruvananthapuram**	**Leptospirosis**	10	00	29-03-22	Under Surveillance	Cases reported from FHC Vamanapuram, FWC Venjaramoodu, Thottumpuram Ward, District Thiruvananthapuram. Cases were. MGNREGS workers who participated in cleaning a canal. They presented with headache, nausea, vomiting and fever. 20 blood samples were collected and sent to PH Lab. Of these, eight were found positive for Leptospirosis by IgM ELISA. District RRT investigated the outbreak. Active case search was done. Doxycycline prophylaxis was given and symptomatic treatment was given. Health education was given.
MP/UIJ/2022/23/441	**Madhya Pradesh**	**Ujjain**	**Acute Flaccid Paralysis**	1	0	05-05-22	Under Control	Case reported from Jabran Colony ward-2, PHC-UPHC Nagda. Case presented with acute flaccid paralysis. One sample was sent for lab analysis and was found negative.
MH/JGA/2022/23/442	**Maharashtra**	**Jalgaon**	**Chikungunya**	9	0	23-05-22	Under Control	Cases reported from Village Shelwad Tal Jalgaon Dist Jalgaon. Cases presented with fever, bodyache and joint pain. Nine samples were sent to GMC Dhule. Of which, five samples were found positive for Chikungunya by IgM ELISA. District RRT investigated the outbreak and fever survey was done and all the cases were given symptomatic treatment. Anti-larval spray and fogging was done. Health education was given regarding the importance of vector control measures.

TN/TRN/2022/23/443	**Tamil Nadu**	**Tenkasi**	**Dengue**	19	0	20-05-22	Under Control	Cases reported from Village Kasinathapuram, Sub center Puthupatti, PHC Maruthamputhur. Cases presented with fever and joint pain. 19 blood samples were sent to DPHL Tenkasi, TVMCH. Of these, 10 samples were found positive for Dengue by NS1 antigen test. District RRT investigated the outbreak and fever survey was done. All of the cases were given symptomatic treatment. Anti-larval spray and fogging was done. Health education was given regarding the importance of vector control measures.

COVID-19 STATUS

COVID-19 was declared as a pandemic on 11th March, 2020. The States have been reporting the COVID-19 cases and deaths on a real-time basis and the same was being updated on the website of Ministry of Health and Family Welfare. This is made available on public domain and can be accessed through https://www.mohfw.gov.in/