WEEKLY OUTBREAK REPORT

Disease Alerts/Outbreaks reported and responded to by States/UTs through Integrated Disease Surveillance Program (IDSP)

(13th June 2022 to 19th June 2022)

24th Week

District wise disease alerts/outbreaks reported in the 24th week 2022

24th Week Map

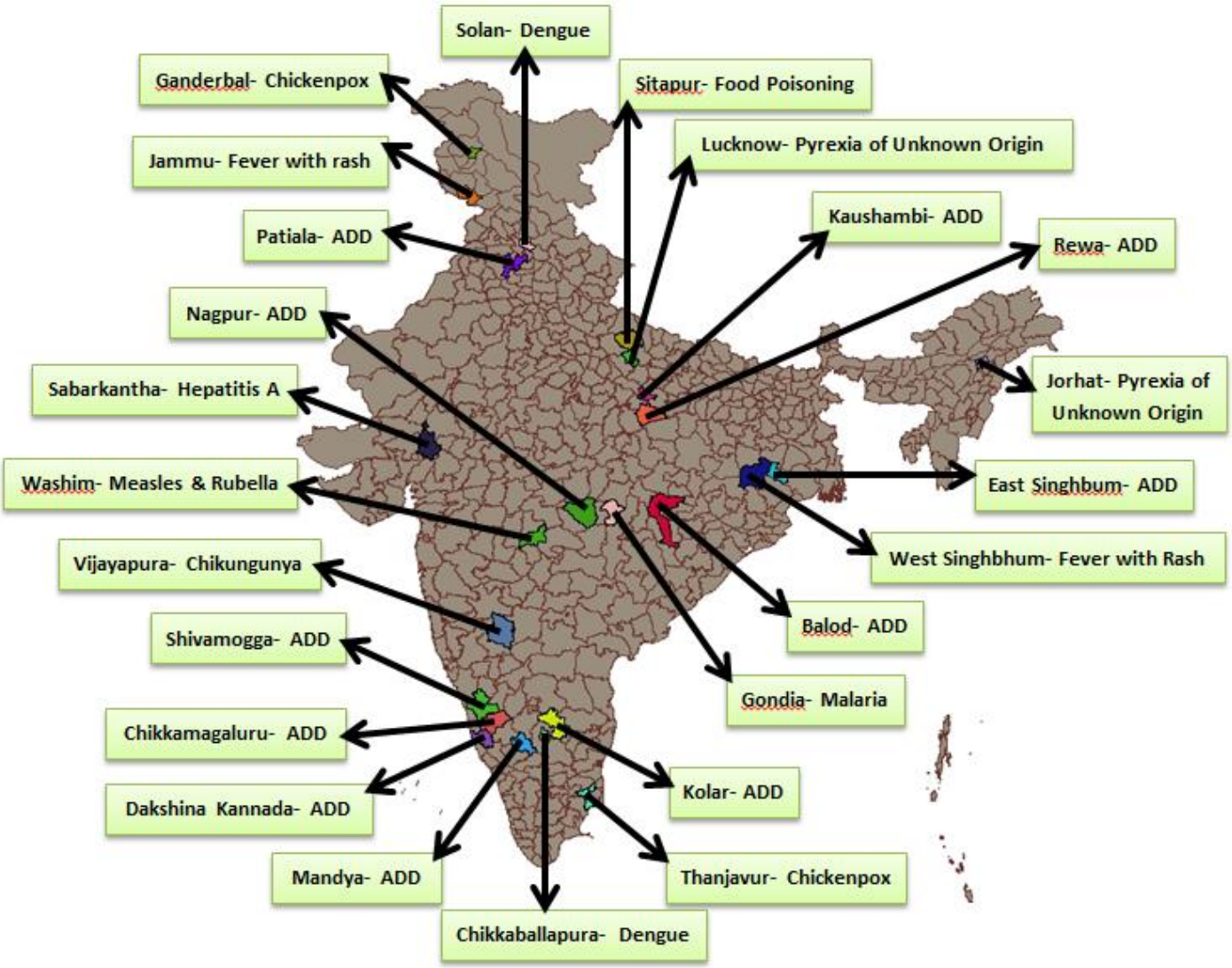

Reporting Status of States/UT's	
No. of States/UT's Submitted outbreak report (including NIL report)	
No. of States/UT's Submitted 'NIL' outbreak report	

INTEGRATED DISEASE SURVEILLANCE PROGRAMME
NATIONAL CENTRE FOR DISEASE CONTROL
22 Sham Nath Marg, Civil Lines, Delhi-110054
Tel No. 23913148. Fax No. 23922677: www.idsp.nic.in

24th Week

District wise disease alerts/outbreaks reported in the 24th week 2022

24th Week Map

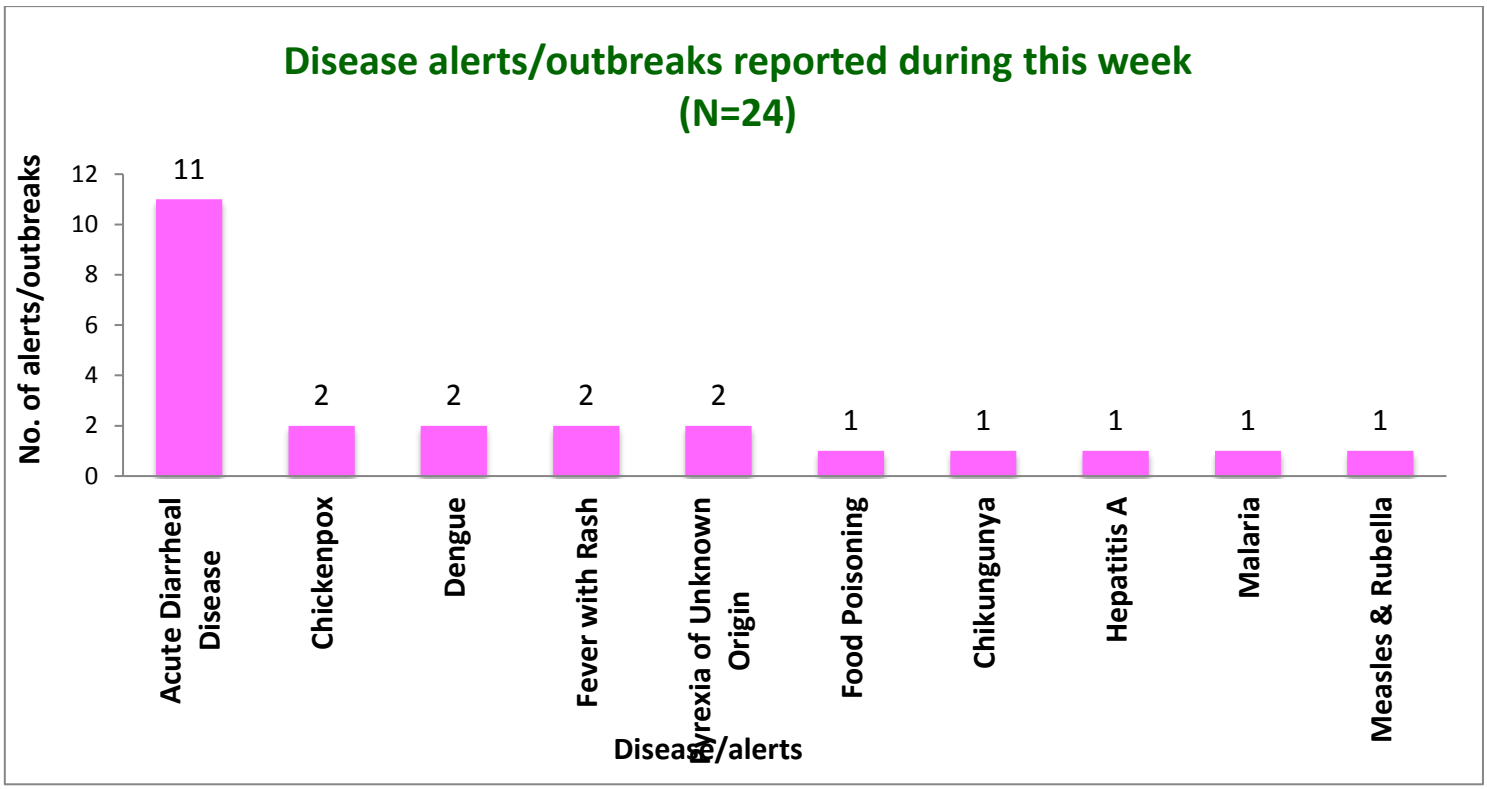

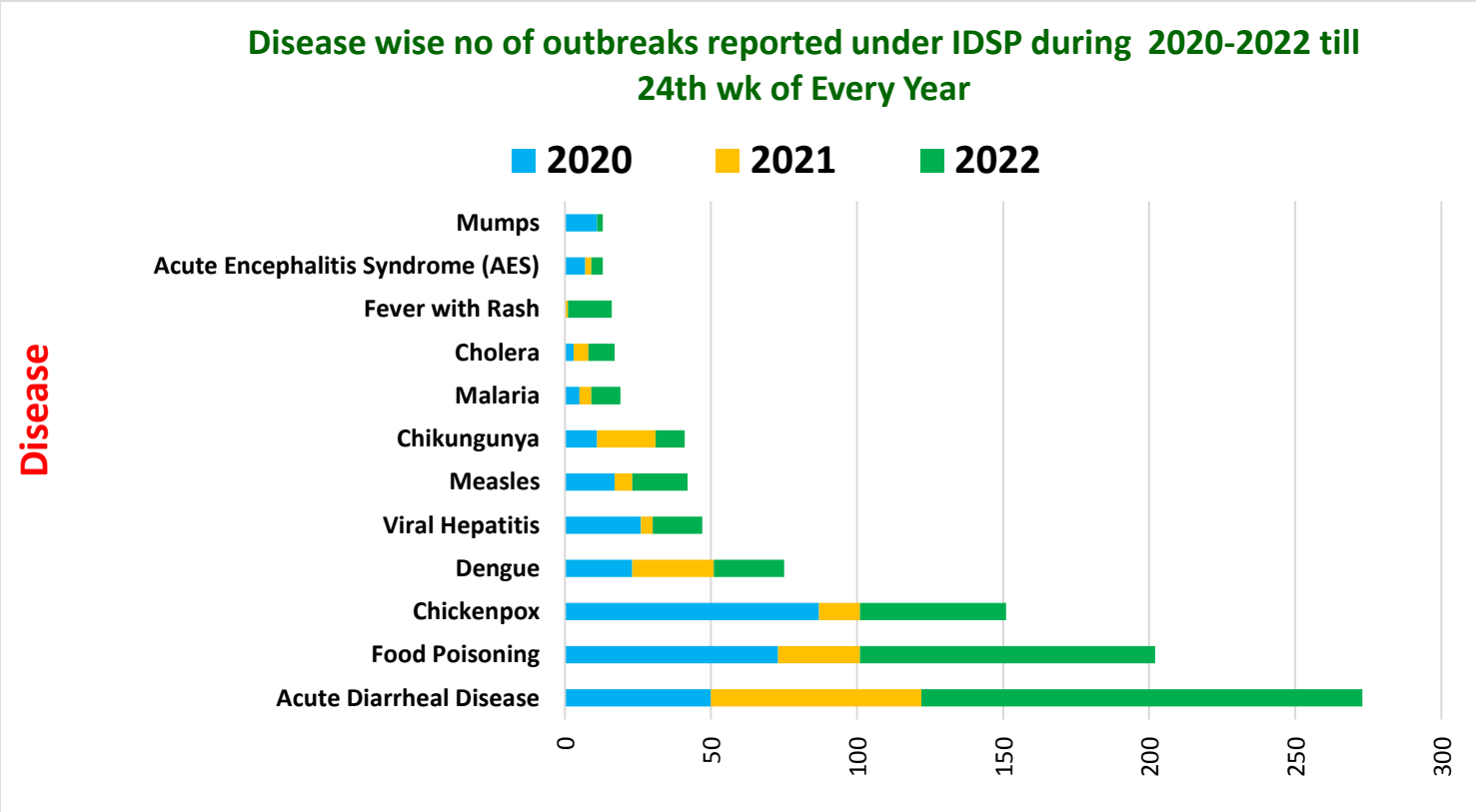

Unique ID.	Name of State/UT	Name of District	Disease/ Illness	No. of Cases	No. of Deaths	Date of Start of Outbreak	Date of Reporting	Current Status	Comments/ Action Taken
AS/JRT/2022/24/444	**Assam (IHIP)**	**Jorhat**	**Pyrexia of Unknown Origin**	25	0	15-06-2022	16-06-2022	Under Control	Cases reported from Kakojan BPHC, Subcentre-Fesuwal. Cases presented with fever, body pain and headache. Blood samples were collected and sent to Cenijan MPHC. Samples were found negative for SARS-CoV-2 and for Plasmodium vivax. District RRT investigated the outbreak. Health education was given.
CT/BLD/2022/24/445	**Chhattisgarh (IHIP)**	**Balod**	**Acute Diarrheal Disease**	8	1	15-06-2022	15-06-2022	Under Control	Cases reported from Village and PHC Suregaon. Cases presented with diarrhea and vomiting. No samples were collected. The deceased case was a 45 years old female. District RRT investigated the outbreak and house to house survey was conducted. All cases were given symptomatic treatment. Health education was given on the importance of safe drinking water and sanitation.
HP/SLN/2022/24/446	**Himachal Pradesh**	**Solan**	**Dengue**	34	00	10-06-22	18-06-22	Under Control	Cases reported from MC Parwanoo and Taksal Panchayat, District Solan. Cases presented with high fever, headache, myalgia and nausea. 1698 samples were collected for lab analysis to ESI Parwanoo hospital, of which 1022 were tested for Dengue by IgM ELISA and 676 by Rapid Card. Out of 1698, 386 were found positive in District Solan and 194 in Panchkula. District RRT investigated the outbreak and fever survey was done. All of the cases were given symptomatic treatment. Anti-larval spray and fogging was done. Health education was given regarding the importance of vector control measures.
JK/GBL/2022/24/447	**Jammu and Kashmir (IHIP)**	**Ganderbal**	**Chickenpox**	13	0	12-06-2022	13-06-2022	Under Control	Cases reported from Bal Ashram School Block Kangan district Ganderbal PHC. Cases presented with fever and maculopapular rashes. No samples were collected. The cases were diagnosed clinically. District RRT investigated the outbreak. Cases were isolated. Frequent changes of bedding and personal belongings, adequate diet and plenty of fluids were emphasized upon. Vitamin A Prophylaxis was given. Health education was imparted regarding importance of personal hygiene.

JK/JMU/2022/24/448	**Jammu and Kashmir (IHIP)**	**Jammu**	**Fever with rash**	8	0	17-06-2022	17-06-2022	Under Control	Cases reported from Bal Gran (Orphanage) Channi Rama, Jammu- NTPHC Chann Rama. Cases presented with fever and rashes. Six blood samples and six Throat swab samples were collected and sent to GMC Tanda. All samples were found negative for Measles by IgM ELISA. District RRT investigated the outbreak and all cases were given symptomatic treatment. Isolation of the cases was done and health education was given on the importance of immunization.
JH/ESI/2022/24/449	**Jharkhand (IHIP)**	**East Singhbhum**	**Acute Diarrheal Disease**	21	1	11-06-2022	13-06-2022	Under Control	Cases reported from Village Danga, Subcentre Birra, CHC Patamda. Cases presented with loose stools and abdominal pain. Three water samples were sent to MGM Jamshedpur and all three samples showed growth of E.coli on culture. The deceased case was a 62 years old male. District RRT investigated the outbreak and house to house survey was conducted. All cases were given symptomatic treatment. Health education was given on the importance of safe drinking water and sanitation.
JH/WSI/2022/24/450	**Jharkhand (IHIP)**	**West Singhbhum**	**Fever with Rash**	5	0	16-06-2022	16-06-2022	Under Control	Cases reported from Village Bhamarpani, Subcentre Manhgaon, PHC Ichapi. Cases presented with fever and rashes. District RRT investigated the outbreak. Frequent changes of bedding and personal belongings, adequate diet and plenty of fluids were emphasized upon. Screening was done in the village area for any case of fever with rashes. Health education was imparted regarding importance of personal hygiene.

KN/CKM/2022/24/451	**Karnataka**	**Chikkamagaluru**	**Acute Diarrheal Disease**	37	00	11-06-22	13-06-22	Under Control	Cases reported from Taluk Chikkamagaluru, District Chikkamagaluru. Cases presented with loose stools and abdominal pain. One blood and one stool sample were collected and sent to SIMS Shivamogga. In stool sample, no organism was isolated. In blood sample, no organism was isolated after eight days of incubation aerobically. Water samples were not found fit for drinking by H2S test. District RRT investigated the outbreak and house to house survey was conducted. All cases were given symptomatic treatment. Health education was given on the importance of safe drinking water and sanitation.
KN/SHI/2022/24/452	**Karnataka**	**Shivamogga**	**Acute Diarrheal Disease**	45	00	13-06-22	14-06-22	Under Control	Cases reported from Taluk Bhadravathi, District Shivamogga. Cases presented with vomiting and loose stools. One stool and six water samples were collected and sent to DSL Shivamogga. Of these, two water samples were found not suitable for portable purpose by H2S method. Stool sample showed no enteropathogenic organism. District RRT investigated the outbreak and house to house survey was conducted. All cases were given symptomatic treatment. Health education was given on the importance of safe drinking water and sanitation.
KN/KOL/2022/24/453	**Karnataka**	**Kolar**	**Acute Diarrheal Disease**	13	00	14-06-22	14-06-22	Under Control	Cases reported from Taluk Mulbagal, District Kolar. Cass presented with pain abdomen, vomiting and loose stools. Two water samples were sent to DPHL Kolar and were found suitable for portable purpose. District RRT investigated the outbreak and house to house survey was conducted. All cases were given symptomatic treatment. Health education was given on the importance of safe drinking water and sanitation.

KN/DKK/2022/24/454	**Karnataka**	**Dakshina Kannada**	**Acute Diarrheal Disease**	18	00	13-06-22	14-06-22	Under Control	Cases reported from Taluk Mangalore, District Dakshina Kannada. Cases presented with abdominial pain, nausea, vomiting, loose stools and fever. District RRT investigated the outbreak. One blood and three water samples were collected and sent for lab analysis. Blood sample showed no growth through culture and three water samples were found not suitable for portable purpose. District RRT investigated the RRT investigated the outbreak. 01 blood and 03 water samples collected and result SPP. District RRT investigated the outbreak and house to house survey was conducted. All cases were given symptomatic treatment. Health education was given on the importance of safe drinking water and sanitation.
KN/MNY/2022/24/455	**Karnataka**	**Mandya**	**Acute Diarrheal Disease**	14	00	12-06-22	15-06-22	Under Control	Cases reported from Taluk Maddur, District Mandya. Cases presented with loose stools. District RRT investigated the outbreak. Three stool samples were sent to DSL Mandya and five water samples were sent to MMCRI Mysuru. Three stool samples showed no growth of any Enteropathogenic organism. Five water samples were found not suitable for portable purpose. District RRT investigated the outbreak and house to house survey was conducted. All cases were given symptomatic treatment. Health education was given on the importance of safe drinking water and sanitation.
KN/BIJ/2022/24/456	**Karnataka**	**Vijayapura**	**Chikungunya**	16	00	12-06-22	15-06-22	Under Control	Cases reported from Taluk Vijayapura, District Vijayapura. Cases presented with fever. 16 blood samples were collected and sent to DPHL Vijayapur. Of these, 12 samples positive for Chikungunya by IgM ELISA. District RRT investigated the outbreak and fever survey was done. All of the cases were given symptomatic treatment. Anti-larval spray and fogging was done. Health education was given regarding the importance of vector control measures.

KN/CKR/2022/24/457	**Karnataka**	**Chikkaballapura**	**Dengue**	28	01	08-06-22	17-06-22	Under Control	Cases reported from Taluk Chikkaballapura, District Chikkaballapura. Cases presented with fever. 21 blood samples were collected and sent to DPHL Chikkaballapura and eight samples were found positive for Dengue by NS1 ELISA and one was found positive by IgM ELISA. The deceased case was a 34 years old female. District RRT investigated the outbreak and fever survey was done. All of the cases were given symptomatic treatment. Anti-larval spray and fogging was done. Health education was given regarding the importance of vector control measures.
MP/RWA/2022/24/458	**Madhya Pradesh (IHIP)**	**Rewa**	**Acute Diarrheal Disease**	20	1	12-06-2022	13-06-2022	Under Control	Cases reported from Village Mado, PHC-Bekunthpur, Block-Sirmour. Cases presented with loose stools. The deceased case was a 75 years old female. District RRT investigated the outbreak and house to house survey was conducted. All cases were given symptomatic treatment. ORS sachets were distributed. Health education was given on the importance of safe drinking water and sanitation.
MH/GOD/2022/24/459	**Maharashtra (IHIP)**	**Gondia**	**Malaria**	47	1	13-06-2022	15-06-2022	Under Control	Cases reported from Chota Gondia, UPHC Kumbhare Nagar, Gondia. Cases presented with fever more than 7 days. 95 peripheral smears were prepared in General Hospital, Gadchiroli and two samples were found positive for Plasmodium vivax. The deceased case was a 28 years old male. District RRT investigated the outbreak and fever survey was done. All of the cases were given symptomatic treatment. Anti-larval spray and fogging was done. Health education was given regarding the importance of vector control measures.
MH/NAG/2022/24/460	**Maharashtra (IHIP)**	**Nagpur**	**Acute Diarrheal Disease**	47	00	15-06-2022	16-06-2022	Under Control	Cases reported from Katol Block, PHC-Mandhal, Subcenter -Gothangao, Village –Karhandla. Six water samples and one bleeching sample were collected and sent to Regional Public Lab. Result awaited. District RRT investigated the outbreak and house to house survey was conducted. All cases were given symptomatic treatment. Health education was given on the importance of safe drinking water and sanitation.

PB/PTL/2022/24/461	**Punjab (IHIP)**	**Patiala**	**Acute Diarrheal Disease**	283	0	15-06-2022	17-06-2022	Under Control	Cases reported from Village Jhill and Shahid Udham Singh Nagar in Patiala town, District Patiala. Cases presented with vomiting, loose stools and abdominal pain. Three stool samples were sent to DPHL MKH, Patiala and showed growth of E.coli on culture. 10 water samples were sent to Punjab Agriculture University, Ludhiana (PAU). Of these, eight were found not suitable for potable purpose. District RRT investigated the outbreak. The outbreak was due to contamination of sewage water with drinking water. House to house survey was conducted. All cases were given symptomatic treatment. Health education was given on the importance of safe drinking water and sanitation.
TN/TNJ/2022/24/462	**Tamil Nadu**	**Thanjavur**	**Chickenpox**	08	00	18-06-22	18-06-22	Under Surveillance	Cases reported from Village Karuppamudaliyarkottai (Kamtchi Amman Kovil st), HSC Karuppamudaliyarkottai, PHC/Block Ammapettai, District Tanjavur. Cases presented with fever and maculopapular rashes. Two water and three blood samples were sent to DPHL Thanjavur. Water samples were found not suitable for potable purpose. District RRT investigated the outbreak. Cases were isolated. Frequent changes of bedding and personal belongings, adequate diet and plenty of fluids were emphasized upon. Vitamin A Prophylaxis was given. Health education was imparted regarding importance of personal hygiene.

UP/KHI/2022/24/463	**Uttar Pradesh (IHIP)**	**Kaushambi**	**Acute Diarrheal Disease**	8	2	16-06-2022	17-06-2022	Under Control	Cases reported from Urban area- NATO Ka Dera, Bharwari Mohalla), Mehta Road, CHC-Sirathu. Cases presented with vomiting, loose stools and abdominal pain. Four water samples were sent for lab analysis and of these, two were found not suitable for potable purpose. Five stool samples were also sent for lab analysis. No enteropathogenic organism was isolated. The deceased cases were a 1 year old female and a 4 years old male. District RRT investigated the outbreak. House to house survey in the affected area was done. ORS sachets were distributed. Disinfection and sanitation measures were taken. Health education was given regarding importance of safe drinking water and sanitation.
UP/LKW/2022/24/464	**Uttar Pradesh (IHIP)**	**Lucknow**	**Pyrexia of Unknown Origin**	19	0	18-06-2022	18-06-2022	Under Control	Cases reported from Khadra-urban area, Lucknow. Cases presented with vomiting and loose stools. District RRT investigated the outbreak. House to house survey in the affected area was done. ORS sachets were distributed. Disinfection and sanitation measures were taken. Health education was given regarding importance of safe drinking water and sanitation.
UP/STP/2022/24/465	**Uttar Pradesh (IHIP)**	**Sitapur**	**Food Poisoning**	39	0	03-05-2022	14-06-2022	Under Control	Cases reported from Manwa village of Block Sidhauli, Sitapur. Cases presented with vomiting, loose stools and abdominal pain. Two samples of Ice cream (Kulfi) and one sample of adultrant (mixer) were sent to Jan Vishleshan Prayogshala, Merrut, U.P. for further investigation. Result is awaited. District RRT investigated the outbreak. Cases had apparently consumed spoilt ice cream. House to house survey in the affected area was done. ORS sachets were distributed. Disinfection and sanitation measures were taken. Health education was given regarding importance of safe drinking water and sanitation.

DISEASE OUTBREAKS OF PREVIOUS WEEKS REPORTED LATE

Unique ID.	Name of State/UT	Name of District	Disease/ Illness	No. of Cases	No. of Deaths	Date of Start Outbreak	Current Status	Comments/ Action Taken
GJ/SBK/2022/24/466	**Gujarat (IHIP)**	**Sabarkantha**	**Hepatitis A**	9	0	07-06-22	Under Control	Cases reported from Village Nadari, PHC Therasana, Subcentre Nadari. Cases presented with abdominal pain, vomiting and loose stools. Six blood samples and one water sample was sent to DPHL, Himatnagar and all were found positive for Hepatitis A. Water sample showed presence of E.coli by culture. District RRT investigated the outbreak. House to house survey was conducted. All cases were given symptomatic treatment. Health education was given on the importance of safe drinking water and sanitation.
MH/WAS/2022/24/467	**Maharashtra (IHIP)**	**Washim**	**Measles & Rubella**	30	0	30-04-22	Under Control	Cases reported from village Sudi PHC Medsi Tq Malegaon. Cases presented with fever and maculopapular rashes. 30 samples were sent to Haffkine Laboratory Mumbai and all were found not suitable for potable purpose. Out of which, two samples were found positive for Rubella and one sample positive for Measles. District RRT investigated the outbreak and all cases were given symptomatic treatment. Isolation of the cases was done and health education was given on the importance of immunization.

COVID-19 STATUS

COVID-19 was declared as a pandemic on 11th March, 2020. The States have been reporting the COVID-19 cases and deaths on a real-time basis and the same was being updated on the website of Ministry of Health and Family Welfare. This is made available on public domain and can be accessed through https://www.mohfw.gov.in/