WEEKLY OUTBREAK REPORT

Disease Alerts/Outbreaks reported and responded to by States/UTs through Integrated Disease Surveillance Program (IDSP)

(20th June 2022 to 26th June 2022)

25th Week

District wise disease alerts/outbreaks reported in the 25th week 2022

25th Week Map

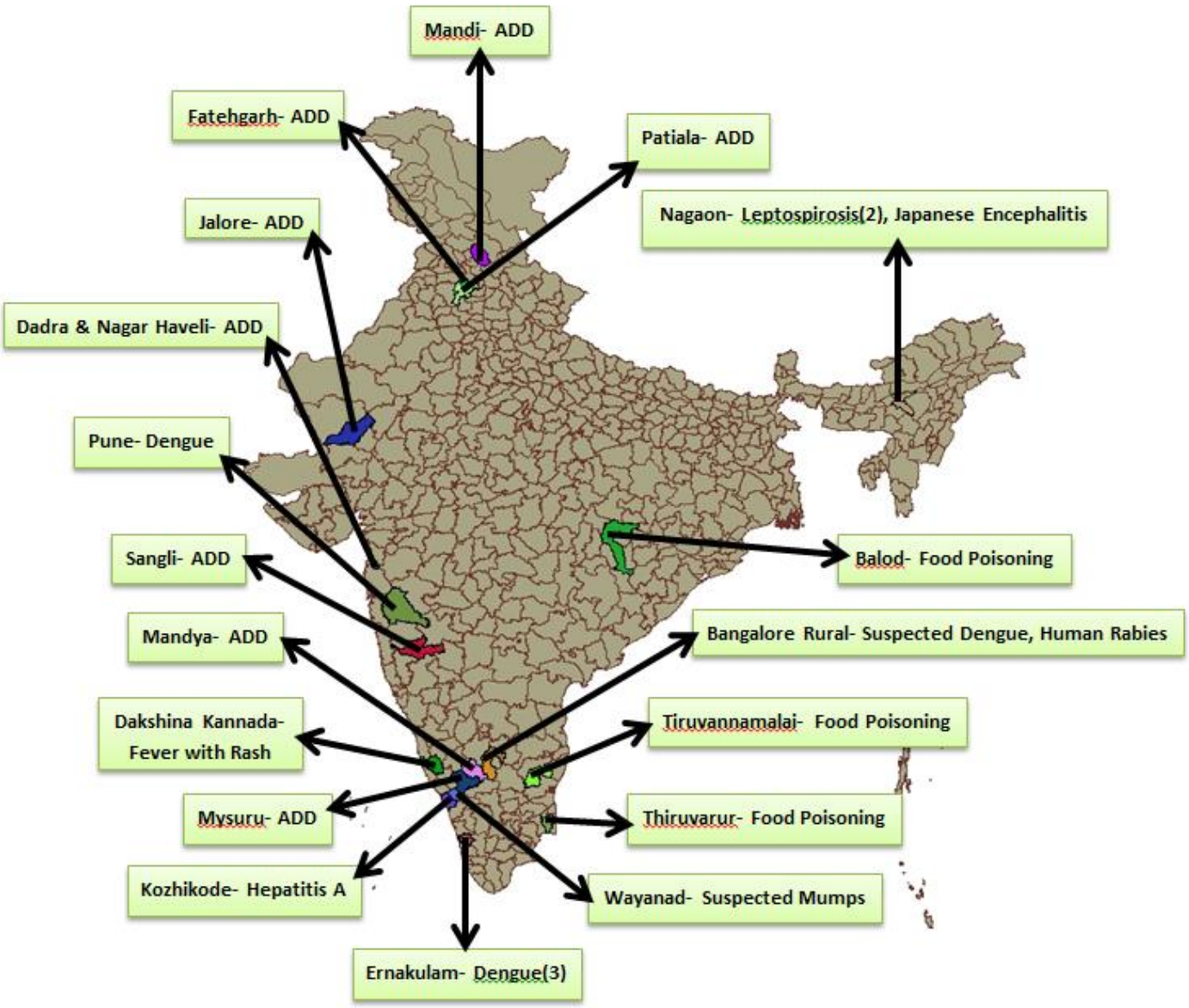

Reporting Status of States/UT's	
No. of States/UT's Submitted outbreak report (including NIL report)	**17**
No. of States/UT's Submitted 'NIL' outbreak report	**05**

INTEGRATED DISEASE SURVEILLANCE PROGRAMME
NATIONAL CENTRE FOR DISEASE CONTROL
22 Sham Nath Marg, Civil Lines, Delhi-110054
Tel No. 23913148, Fax No. 23922677; www.idsp.nic.in

25th Week

District wise disease alerts/outbreaks reported in the 25th week 2022

25th Week Map

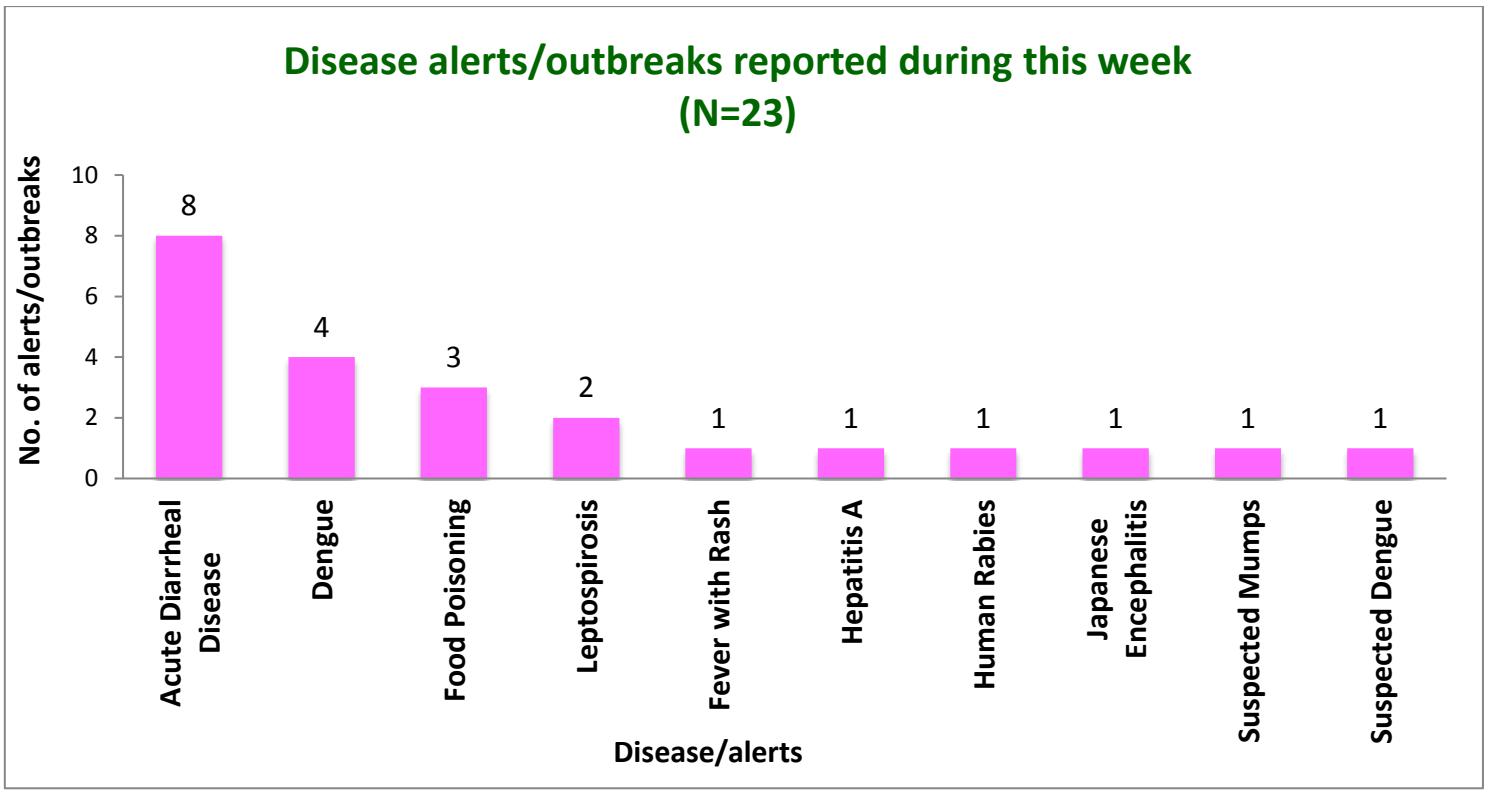

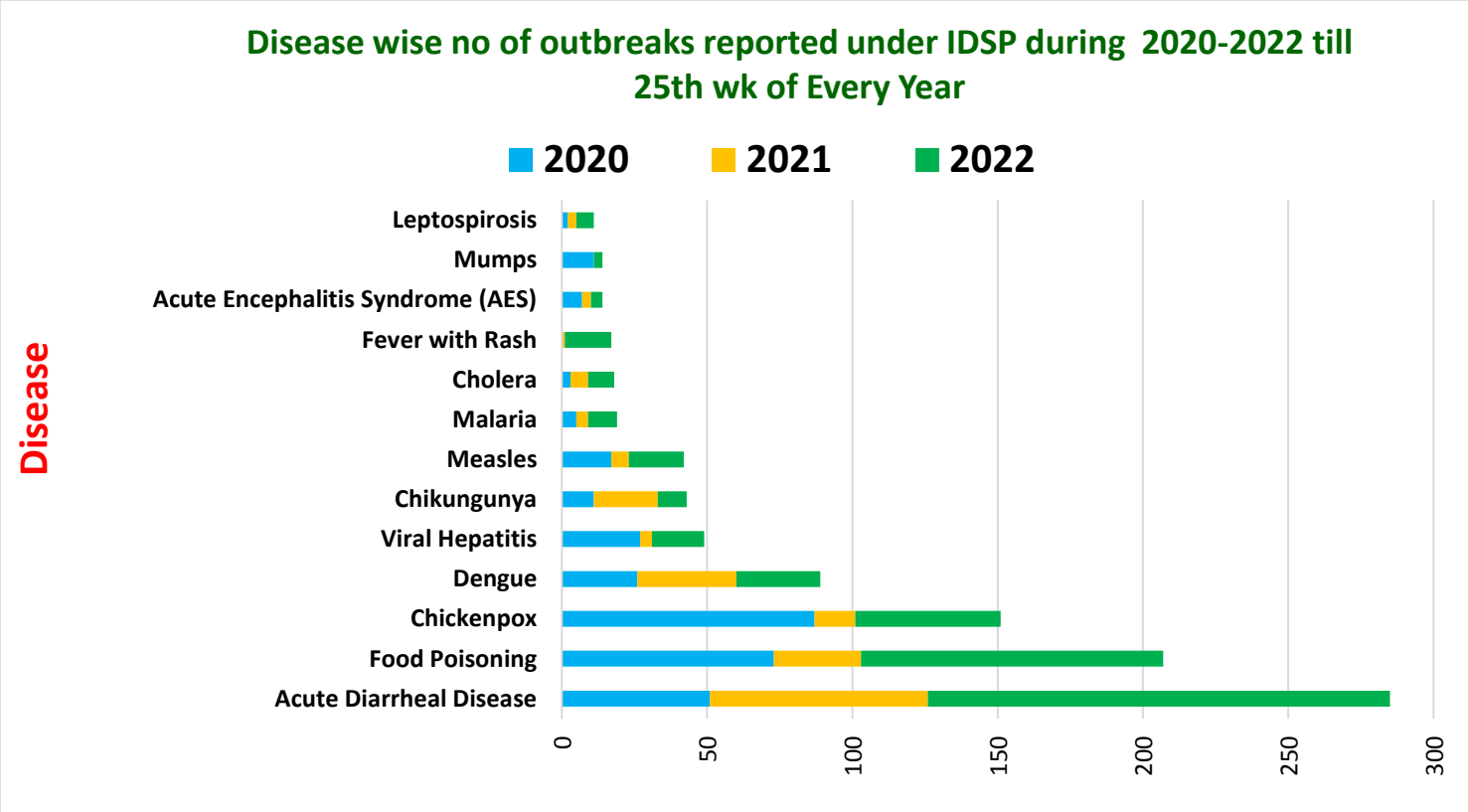

Unique ID.	Name of State/UT	Name of District	Disease/ Illness	No. of Cases	No. of Deaths	Date of Start of Outbreak	Date of Reporting	Current Status	Comments/ Action Taken
CT/WAS/2022/25/468	**Chhattisgarh**	**Balod**	**Food Poisoning**	15	00	25-06-22	25-06-22	Under Control	Cases reported from Village Nagbel Block Gurur. Cases presented with loose stools and vomiting. District RRT investigated the outbreak. No sample was collected. District RRT investigated the outbreak. District RRT investigated the outbreak and house to house survey was conducted. All cases were given symptomatic treatment. Health education was given on the importance of safe drinking water and sanitation.
DN/WAS/2022/25/469	**Dadra And Nagar Haveli And Daman And Diu**	**Dadra And Nagar Haveli**	**Acute Diarrheal Disease**	17	0	16-06-22	21-06-22	Under Control	Cases reported from Village Naroli, Subcentre Naroli, District-Dadra Nagar Haveli. Cases presented with loose stools. District RRT investigated the outbreak. Active surveillance was done, liquid chlorine and ORS scahets were distributed in the affected area. Six stool samples were sent for lab analysis to DPHL. Of which, all samples were found negative for Cholera. Eight blood samples were tested for Typhoid and Hepatitis A & E. Of which, all samples were found negative. 10 water samples were sent for lab analysis of which, eight samples were found not suitable for drinking. District RRT investigated the outbreak and house to house survey was conducted. All cases were given symptomatic treatment. Health education was given on the importance of safe drinking water and sanitation.
HP/WAS/2022/25/470	**Himachal Pradesh**	**Mandi**	**Acute Diarrheal Disease**	19	00	22-06-22	22-06-22	Under Surveillance	Cases reported from Village Balh, P.O Gahar Sarkaghat, Block Baldwara. Cases presented with fever and loose stools. District RRT investigated the outbreak. Two water samples were sent to IHP Lab, Sarkaghat. Water samples were found unfit for drinking. District RRT investigated the outbreak and house to house survey was conducted. All cases were given symptomatic treatment. Health education was given on the importance of safe drinking water and sanitation.

KN/WAS/2022/25/471	**Karnataka**	**Bangalore Rural**	**Suspected Dengue**	14	01	23-06-22	24-06-22	Under Surveillance	Cases reported from Taluk Doddaballapura, District Bangalore Rural. Cases presented with fever and bodyache. Two blood samples were collected and sent to Chikkaballapura DPHL. Of these, one sample was found positive for Dengue by IgM ELISA. The deceased case was a 6 years old female. District RRT investigated the outbreak. District RRT investigated the outbreak and fever survey was done. All of the cases were given symptomatic treatment. Anti-larval spray and fogging was done. Health education was given regarding the importance of vector control measures.
KN/WAS/2022/25/472	**Karnataka**	**Bengaluru Rural**	**Human Rabies**	01	01	03-03-22	22-06-22	Under Control	Cases reported from Dasaralli village, Mugabala PHC. The case was clinically diagnosed. No sample was collected. The deceased case was a 61 years old female with history of dog bite 3 months ago. All contacts were given post exposure prophylaxis. Information and awareness was given to panchayat and public regarding rabid dogs and vaccination for dog bite cases.
KN/WAS/2022/25/473	**Karnataka**	**Mysuru**	**Acute Diarrheal Disease**	26	00	20-06-22	22-06-22	Under Control	Cases reported from Taluk Mysuru Urban, District Mysuru. Three stool samples were collected and sent to MMCRI, Mysuru. No eneteropathogenic organism was isolated. District RRT investigated the outbreak. They visited hostel and inspected the kitchen hygiene and drinking water facilities. Food handlers were screened. Authorities were guided regarding the regular maintenance of water purifiers in hostel and kitchen hygiene.
KN/WAS/2022/25/474	**Karnataka**	**Mandya**	**Acute Diarrheal Disease**	21	00	20-06-22	24-06-22	Under Control	Cases reported from Taluk Nagamangala, District Mandya. District RRT investigated the outbreak. One stool sample was collected and sent to MMCRI, Mysore. No eneteropathogenic organism was found in stool sample. Three water samples were found suitable for potable purpose. District RRT investigated the outbreak and house to house survey was conducted. All cases were given symptomatic treatment. Health education was given on the importance of safe drinking water and sanitation.

KL/WAS/2022/25/475	**Kerala**	**Ernakulam**	**Dengue**	47	01	10-05-22	27-06-22	Under Surveillance	Cases reported from UPHC Ponnurunny, District Ernakulam. Cases presented with fever and bodyache. Two blood samples were sent to RPH Lab Ernakulam and were found positive for Dengue by IgM ELISA. The deceased case was a 39 years female. District RRT investigated the outbreak and fever survey was done. All of the cases were given symptomatic treatment. Anti-larval spray and fogging was done. Health education was given regarding the importance of vector control measures.
KL/WAS/2022/25/476	**Kerala**	**Kozhikode**	**Hepatitis A**	17	00	20-06-22	27-06-22	Under Surveillance	Cases reported from PHC Perumnna, Block MCH Unit Cheruppa. Cases presented with loose stools and abdominal pain. Seven water samples were collected and sent to Govt. Medical College, KKD and showed presence of coliforms in them. District RRT investigated the outbreak and house to house survey was conducted. All cases were given symptomatic treatment. Health education was given on the importance of safe drinking water and sanitation.
KL/WAS/2022/25/477	**Kerala**	**Wayanad**	**Suspected Mumps**	11	00	25-06-22	27-05-22	Under Control	Cases reported from Village Vythiri, SC Pookode, PHC Suganthagiri, CHC Meppadi, District Wayanad. Cases presented with swelling of cheeks and pain. District RRT investigated the outbreak. Four blood samples were sent to NIV Alappuzha and were found negative by PCR. District RRT investigated the outbreak. Health education was given on the importance of immunization.
MH/WAS/2022/25/478	**Maharashtra**	**Pune**	**Dengue**	7	0	17-05-22	22-06-22	Under Control	Cases reported from Khamgaon Tek Village, under Bhavarapur Subcenter, Urlikanchan PHC Tal Haveli. 11 blood samples were sent to NIV, Pune and seven samples were found positive for Dengue by IgM ELISA. District RRT investigated the outbreak and fever survey was done. All of the cases were given symptomatic treatment. Anti-larval spray and fogging was done. Health education was given regarding the importance of vector control measures.

MH/WAS/2022/25/479	**Maharashtra**	**Sangli**	**Acute Diarrheal Disease**	83	0	23-06-22	24-06-22	Under Control	Cases reported from Village Bahe, Subcentre Bahe, PHC Nerle, Block Walwa. Cases presented with loose stools, vomiting and abdominal pain. Three stool samples were sent for microscopy and culture test to GMC, Miraj. E.coli was found in all the three samples. District RRT investigated the outbreak. District RRT investigated the outbreak and house to house survey was conducted. All cases were given symptomatic treatment. Health education was given on the importance of safe drinking water and sanitation.
PB/WAS/2022/25/480	**Punjab**	**Fatehgarh Sahib**	**Acute Diarrheal Disease**	6	0	18-06-2022	21-06-2022	Under Control	Cases reported from CHC Khera, District Fatehgarh Sahib. Cases presented with loose stools, vomiting and abdominal pain.10 water samples and two stool samples were sent to SPHL Kharar. Six water samples were found suitable for potable purpose and stool samples showed no growth of Enteropathogenic organisms. District RRT investigated the outbreak and house to house survey was conducted. All cases were given symptomatic treatment. Health education was given on the importance of safe drinking water and sanitation.
PB/WAS/2022/25/481	**Punjab**	**Patiala**	**Acute Diarrheal Disease**	140	00	22-06-22	22-06-22	Under Surveillance	Cases reported from Village Jhill, District Patiala. Cases presented with loose stools, vomiting and abdominal pain. Eight water and three stool samples were sent to DPHL, Patiala. Stools samples showed presence of E.coli. The water samples were found not suitable for potable purpose. District RRT investigated the outbreak and house to house survey was conducted. All cases were given symptomatic treatment. Health education was given on the importance of safe drinking water and sanitation.

RJ/WAS/2022/25/482	**Rajasthan**	**Jalore**	**Acute Diarrheal Disease**	115	0	22-06-2022	23-06-2022	Under Control	Cases reported from Village Surajwara, PHC-Malwara Block-Raniwara District Jalore. Cases presented with loose stools and vomiting. Food sample was collected and sent to Food testing Lab. Result awaited. District RRT investigated the outbreak and house to house survey was conducted. All cases were given symptomatic treatment. Health education was given on the importance of safe drinking water and sanitation.
TN/WAS/2022/25/483	**Tamil Nadu**	**Thiruvarur**	**Food Poisoning**	12	00	24-06-22	27-06-22	Under Surveillance	Cases reported from Village Radhanallur, HSC Authur, PHC Komal, Block Thiruvarur, District Thiruvarur. Cases presented with abdominal pain and vomiting. District RRT investigated the outbreak. One water sample was collected and sent to DPHL Thiruvarur and was found fit for drinking. District RRT investigated the outbreak and house to house survey was conducted. All cases were given symptomatic treatment. Health education was given on the importance of safe drinking water and sanitation.
TN/WAS/2022/25/484	**Tamil Nadu**	**Tiruvannamalai**	**Food Poisoning**	47	00	23-06-22	27-06-22	Under Surveillance	Cases reported from Village Padiagraharam Alliyandhal, HSC Padiagraharam, PHC Karapattu, District Tiruvannamalai. Cases presented with abdominal pain and vomiting. District RRT investigated the outbreak. Four water and one food samples were collected and sent to DPHL Kilpenathur. Result awaited. District RRT investigated the outbreak and house to house survey was conducted. All cases were given symptomatic treatment. Health education was given on the importance of safe drinking water and sanitation.

DISEASE OUTBREAKS OF PREVIOUS WEEKS REPORTED LATE								
Unique ID.	**Name of State/UT**	**Name of District**	**Disease/ Illness**	**No. of Cases**	**No. of Deaths**	**Date of Start Outbreak**	**Current Status**	**Comments/ Action Taken**
AS/WAS/2022/25/485	**Assam**	**Nagaon**	**Leptospirosis**	02	01	14-06-22	Under Surveillance	Cases reported from Village Rampurpam, SC Rampurpam, PHC Upper Doomdumia, BPHC Dhing, District Nagaon. Cases presented with fever. Five blood samples were collected and sent to GMCH, Guwahati and were found positive for Leptospirosis by IgM ELISA. The deceased was a 91 years old male. District RRT investigated the outbreak. Active case search and mass fever survey was carried out. Doxycycline tablets were distributed. Health education was given regarding the importance of insecticide treated bed nets.
AS/WAS/2022/25/486	**Assam**	**Nagaon**	**Japanese Encephalitis**	01	01	14-06-22	Under Surveillance	Cases reported from Village 5 No Bhogamukh, SHC Lawkhowa, PHC Singimari, District Nagaon. Cases presented with fever, headache, change in mental status, neck rigidity & unconsciousness. District RRT investigated the outbreak. One CSF sample was sent to GMCH, Guwahati and was found positive for Japanese Encephalitis by IgM ELISA. The deceased case was a 65 years old female. District RRT investigated the outbreak. Health education was given.
AS/WAS/2022/25/487	**Assam**	**Nagaon**	**Leptospirosis**	04	00	14-06-22	Under Surveillance	Cases reported from Village Topahula, HWC Hatimura, BPHC Jakhalabandha, District Nagaon. District RRT investigated the outbreak. Three blood samples were collected and sent to GMCH, Guwahati and were found positive for Leptospirosis by IgM ELISA. District RRT investigated the outbreak. Active case search and mass fever survey was carried out. Doxycycline tablets were distributed. Health education was given regarding the importance of insecticide treated bed nets.

KN/WAS/2022/25/488	**Karnataka**	**Dakshina Kannada**	**Fever with Rash**	32	00	16-05-22	Under Surveillance	Cases reported from Taluk Puttur, District Dakshina Kannada. District RRT investigated the outbreak. Four throat swabs, four nasospharygneal swabs and three blood samples were collected and sent to NIV, Pune. Two blod samples tested negative for Chicken pox and also for HFMD. Frequent changes of bedding and personal belongings, adequate diet and plenty of fluids were emphasized upon. Vitamin A Prophylaxis was given. Health education was imparted regarding importance of personal hygiene.
KL/WAS/2022/25/489	**Kerala**	**Ernakulam**	**Dengue**	50	00	02-05-22	Under Surveillance	Cases reported from Village Kochi Corporation UPHC Kaloor, Cases presented with fever and bodyache. Three blood samples were sent to RPH Lab Ernakulam and were found positive for Dengue by IgM ELISA. District RRT investigated the outbreak and fever survey was done. All of the cases were given symptomatic treatment. Anti-larval spray and fogging was done. Health education was given regarding the importance of vector control measures.
KL/WAS/2022/25/490	**Kerala**	**Ernakulam**	**Dengue**	20	00	10-05-22	Under Surveillance	Cases reported from Village UPHC Thrikkarara, Divission-9, District Ernakulam. Cases presented with fever and body ache. Two blood samples were sent to RPH Lab Ernakulam and were found positive for Dengue by IgM ELISA. District RRT investigated the outbreak and fever survey was done. All of the cases were given symptomatic treatment. Anti-larval spray and fogging was done. Health education was given regarding the importance of vector control measures.

COVID-19 STATUS

COVID-19 was declared as a pandemic on 11th March, 2020. The States have been reporting the COVID-19 cases and deaths on a real-time basis and the same was being updated on the website of Ministry of Health and Family Welfare. This is made available on public domain and can be accessed through https://www.mohfw.gov.in/