WEEKLY OUTBREAK REPORT

Disease Alerts/Outbreaks reported and responded to by States/UTs through Integrated Disease Surveillance Program (IDSP)

(27th June 2022 to 3rd July 2022)

26th Week

District wise disease alerts/outbreaks reported in the 26th week 2022

26th Week Map

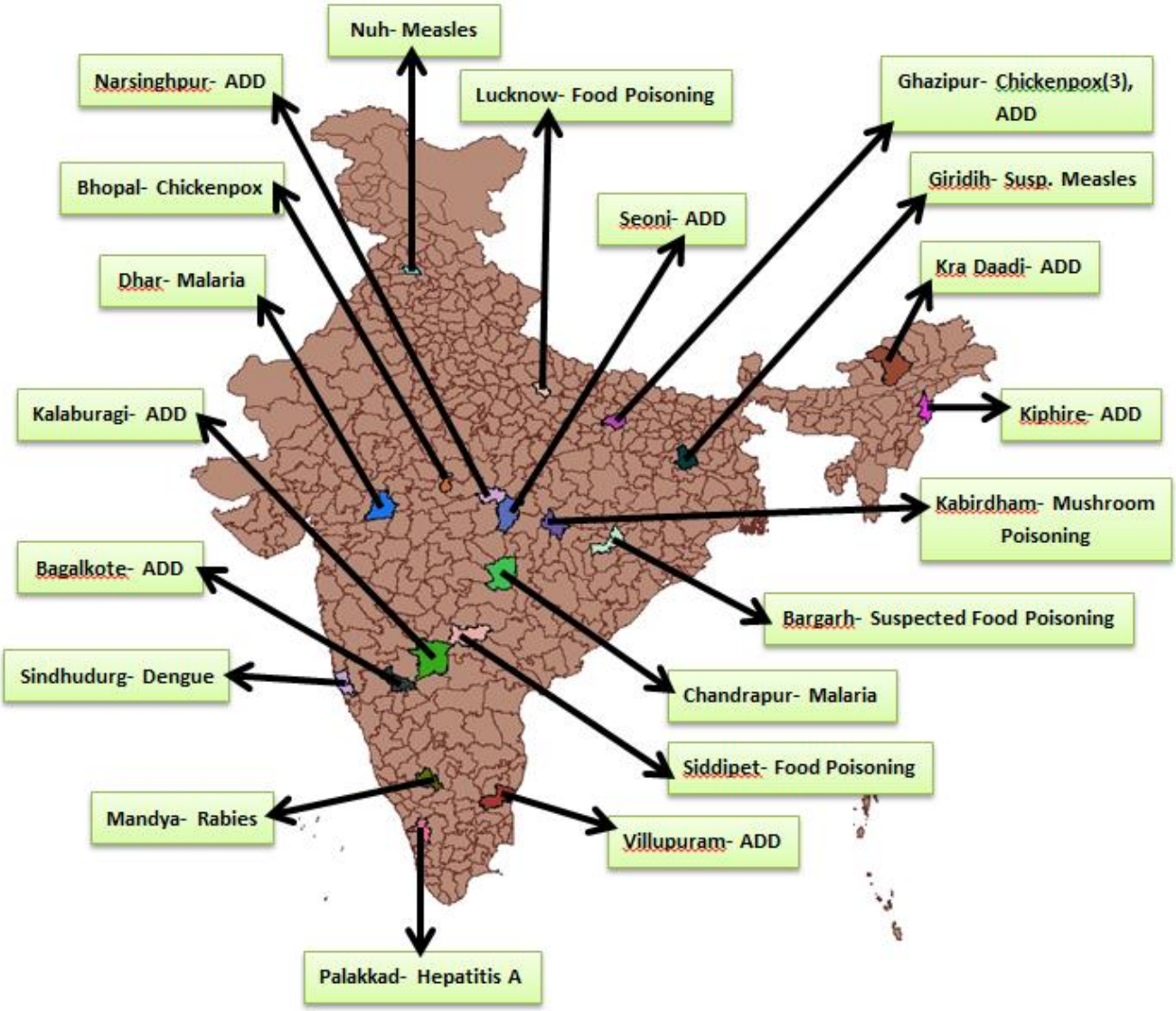

Reporting Status of States/UT's	
No. of States/UT's Submitted outbreak report (including NIL report)	**18**
No. of States/UT's Submitted 'NIL' outbreak report	**03**

INTEGRATED DISEASE SURVEILLANCE PROGRAMME
NATIONAL CENTRE FOR DISEASE CONTROL
22 Sham Nath Marg, Civil Lines, Delhi-110054
Tel No. 23913148, Fax No. 23922677; www.idsp.nic.in

26th Week

District wise disease alerts/outbreaks reported in the 26th week 2022

26th Week Map

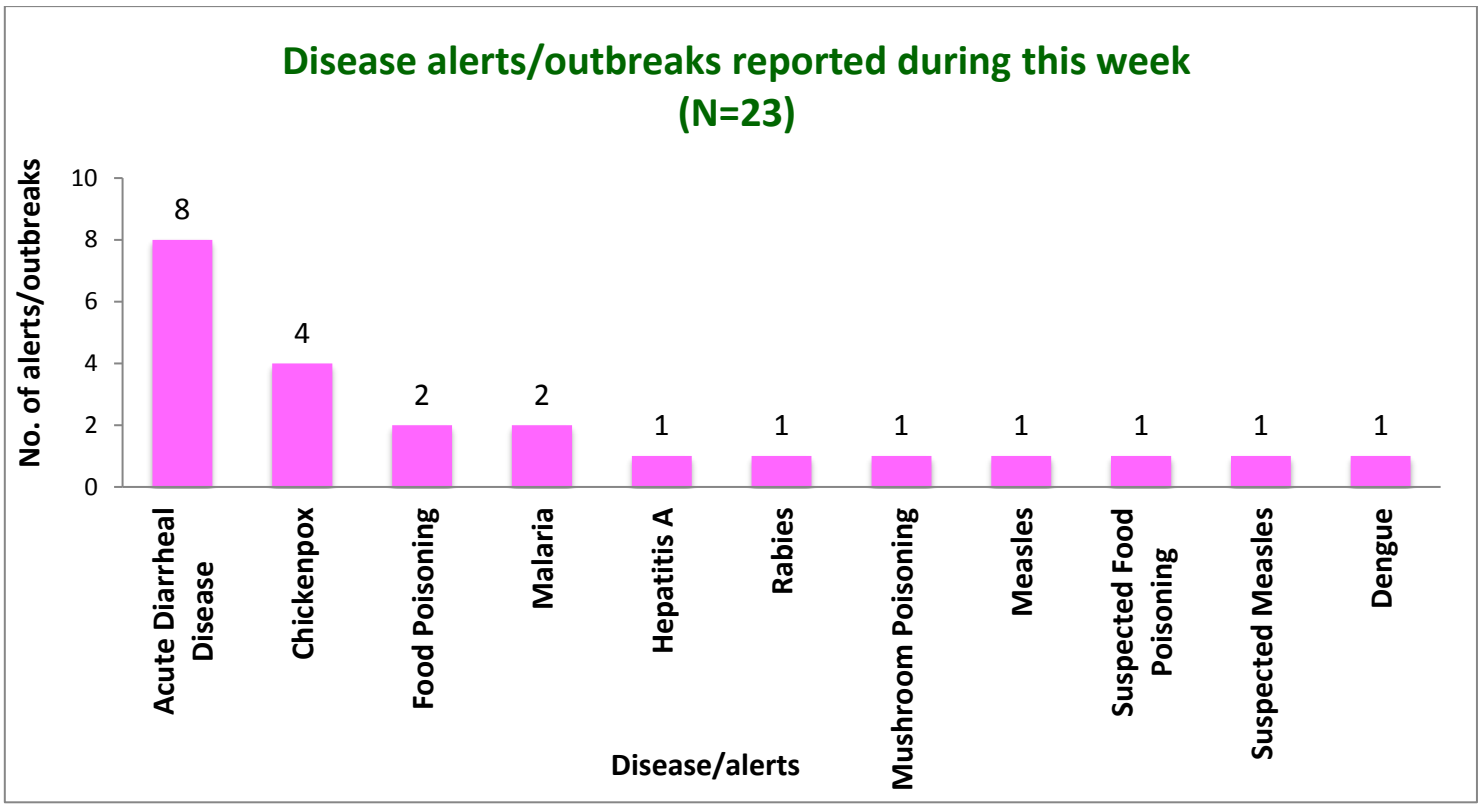

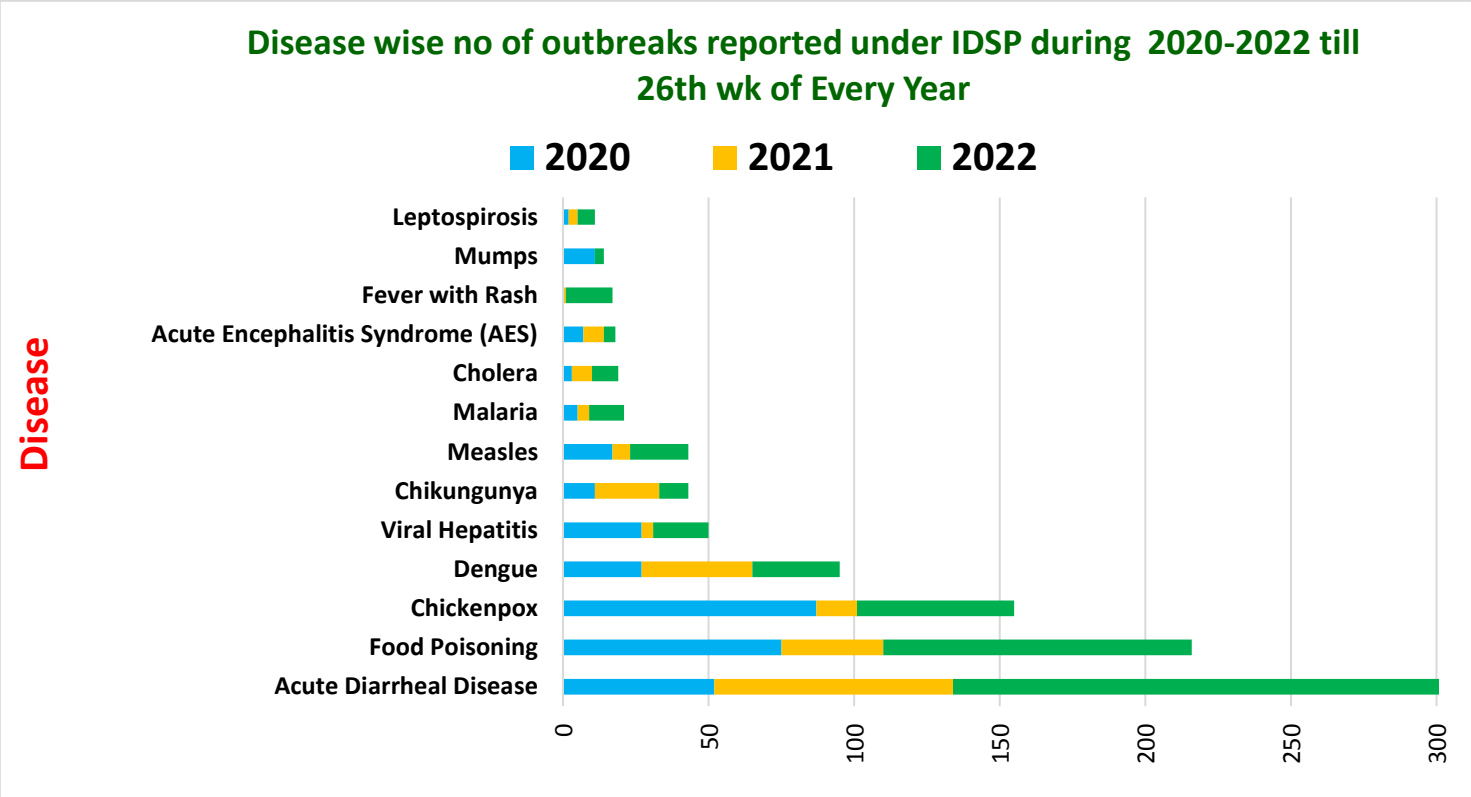

Unique ID.	Name of State/UT	Name of District	Disease/ Illness	No. of Cases	No. of Deaths	Date of Start of Outbreak	Date of Reporting	Current Status	Comments/ Action Taken
AR/KDI/2022/26/491	**Arunachal Pradesh**	**Kra Daadi**	**Acute Diarrheal Disease**	20	0	01-07-2022	02-07-2022	Under Control	Cases reported from Government Residential School, Yaglung. Cases presented with loose stools and vomiting. One water sample was sent for lab analysis and was found to be fit for drinking purpose. District RRT investigated the outbreak and house to house survey was conducted. All cases were given symptomatic treatment. Health education was given on the importance of safe drinking water and sanitation.
CT/KAW/2022/26/492	**Chhattisgarh**	**Kabirdham**	**Mushroom Poisoning**	9	0	27-06-2022	29-06-2022	Under Control	Cases reported from Block Kabirdham, Village Bhagutola. Cases presented with vomiting 30 minutes after they consumed bamboo mushrooms. District RRT investigated the outbreak. All cases were given symptomatic treatment. Health education was given on the importance of safe drinking water and sanitation.
JH/GIR/2022/26/493	**Jharkhand**	**Giridih**	**Suspected Measles**	02	00	24-06-2022	29-06-2022	Under Control	Cases reported from Village Dhuraita, Jamua. Cases presented with vomiting. Two blood samples were collected and sent to RIMS, Ranchi. The samples were found negative for Measles. District RRT investigated the outbreak and all cases were given symptomatic treatment. Isolation of the cases was done and health education was given on the importance of immunization.
KN/BGK/2022/26/494	**Karnataka**	**Bagalkote**	**Acute Diarrheal Disease**	25	00	01-07-22	02-07-22	Under Control	Cases reported from Taluk Badamii, District Bagalkote. Cases presented with loose stools. Fourteen water samples and five stool samples were sent to DPHL Bagalkote. All the five stool samples showed no growth of Enteropathogenic organisms. Out of 14 water samples, three samples were found not suitable for potable purpose. District RRT investigated the outbreak and house to house survey was conducted. All cases were given symptomatic treatment. Health education was given on the importance of safe drinking water and sanitation.

KN/GUL/2022/26/495	**Karnataka**	**Kalaburagi**	**Acute Diarrheal Disease**	19	00	26-06-22	28-06-22	Under Control	Cases reported from Taluk Sedam, District Kalaburagi. Cases presented with loose stools. Five stool samples were sent to DPHL, Kalaburgi and were found negative for Vibrio cholerae. 14 water samples were sent to DPHL, Kalaburgi and three samples were found not suitable for potable purpose. District RRT investigated the outbreak and house to house survey was conducted. All cases were given symptomatic treatment. Health education was given on the importance of safe drinking water and sanitation.
KN/MNY/2022/26/496	**Karnataka**	**Mandya**	**Rabies**	01	01	24-06-22	29-06-22	Under Control	Case reported from Taluk S.R. Patna, District Mandya. Case presented with fever, myalgia, hydrophobia, photophobia and acrophobia. The deceased case was a 58 years old male. He was diagnosed clinically with Rabies. District RRT investigated the outbreak. Health education was given on the importance of pre and post exposure prophylaxis for Rabies.
MP/BPL/2022/26/497	**Madhya Pradesh**	**Bhopal**	**Chickenpox**	03	00	27-06-2022	28-06-2022	Under Control	Cases reported from Health Facility Civil Dispensory. Cases presented with fever with maculopapular rashes. Cases were diagnosed clinically. District RRT investigated the outbreak. Cases were isolated. Frequent changes of bedding and personal belongings, adequate diet and plenty of fluids were emphasized upon. Vitamin A Prophylaxis was given. Health education was imparted regarding importance of personal hygiene.
MP/NSP/2022/26/498	**Madhya Pradesh**	**Narsinghpur**	**Acute Diarrheal Disease**	20	00	30-06-2022	30-06-2022	Under Control	Cases reported from village- Naktua, block- Narsinghpur dist. Nasinghpur. Cases presented with loose stools. District RRT investigated the outbreak and house to house survey was conducted. All cases were given symptomatic treatment. Health education was given on the importance of safe drinking water and sanitation.

MP/SNI/2022/26/499	**Madhya Pradesh**	**Seoni**	**Acute Diarrheal Disease**	35	00	27-06-2022	01-07-2022	Under Control	Cases reported from Agariyakala village, Ghansore block, Seoni district. Cases presented with vomiting and loose stools. District RRT investigated the outbreak and house to house survey was conducted. All cases were given symptomatic treatment. Health education was given on the importance of safe drinking water and sanitation.
NG/KIP/2022/26/500	**Nagaland**	**Kiphire**	**Acute Diarrheal Disease**	76	00	02-07-22	03-07-22	Under Control	Cases reported from Village Semphure, Kiphire Sadar, District Kiphire. Cases presented with abdominal pain and nausea after they had consumed food while attending ceremony in their village. District RRT investigated the case. Symptomatic treatment was given to all the cases. Chlorine tablets were distributed. Health education was given regarding importance of safe drinking water and properly cooked food.
OR/BAG/2022/26/501	**Odisha**	**Bargarh**	**Suspected Food Poisoning**	95	00	28-06-22	29-06-22	Under Control	Cases reported from Khaliapali Sevashram School, Block Katapali. Cases presented with vomiting, loose stools and abdominal pain after students comsumed midday meal in school. Three rectal swab samples were tested at DPHL, Bargarh. Of these, one sample showed growth of E.coli. District RRT investigated the outbreak and house to house survey was conducted. All cases were given symptomatic treatment. Health education was given on the importance of safe drinking water and sanitation.
TN/VIL/2022/26/502	**Tamil Nadu**	**Villupuram**	**Acute Diarrheal Disease**	08	00	28-06-2022	28-06-2022	Under Control	Cases reported from Village Marangayur, Mettu Colony, Subcenter Marangayur, PHC Mugaiyur, Block Villupuram. Cases presented with loose stools. Two water samples were sent to DPHL Kallakurichi and were found not suitable for potable purpose. District RRT investigated the outbreak. Chlorination was done. Cases were advised soft diet with ORS intake. Health education was given regarding the importance of clean drinking water, food and sanitation hygiene.

TL/SDT/2022/26/503	**Telangana**	**Siddipet**	**Food Poisoning**	132	00	26-06-22	27-06-22	Under Control	Cases reported from Girls Hostel, Telangana Minprity Residential English medium School (TMRES) Girls Hostel-1, ward no. 14, Vaddera Colony nearby Musthabad X. Road Siddipet, District Siddipet. Cases presented with vomiting and loose stools. Water sample was collected and sent to IPM, Narayanaguda. Result awaited. District RRT investigated the outbreak. and house to house survey was conducted. All cases were given symptomatic treatment. Health education was given on the importance of safe drinking water and sanitation.

DISEASE OUTBREAKS OF PREVIOUS WEEKS REPORTED LATE

Unique ID.	Name of State/UT	Name of District	Disease/ Illness	No. of Cases	No. of Deaths	Date of Start Outbreak	Current Status	Comments/ Action Taken
HR/MWT/2022/26/504	**Haryana**	**Nuh**	**Measles**	18	00	23-05-22	Under Control	Cases reported from Village Mahu Jalalpur khanpur Nuh, Santawari, Bhadas, SC Kankar Kheri, Mandikhere, Bhadas, PHC Nagina, CHC FP Jhirka. Cases presented with rashes, cough, conjunctivitis and coryza. District RRT investigated the outbreak. Five samples were sent to Maharishi Valmiki Infectious Hospital, Delhi and four samples were found positive for Measles by IgM ELISA. District RRT investigated the outbreak and all cases were given symptomatic treatment. Isolation of the cases was done and health education was given on the importance of immunization.
KL/PLK/2022/26/505	**Kerala**	**Palakkad**	**Hepatitis A**	05	00	03-05-22	Under Surveillance	Cases reported from Kongad, PHC Kalladikode, Ward 8 & 10, District Palakkad. Cases presented with loose stools. Four blood samples were collected and sent to GMC Palakkad and were found positive for Hepatitis A by IgM ELISA. Water samples were sent to IRTC Lab Mundoor and GMC Palakkad. Water samples showed presence of Pseudomonas and Kleibsiella. District RRT investigated the outbreak and house to house survey was conducted. All cases were given symptomatic treatment. Health education was given on the importance of safe drinking water and sanitation.

MP/DHR/2022/26/506	**Madhya Pradesh**	**Dhar**	**Malaria**	10	00	23-06-22	Under Control	Cases reported from Gram Desh Waliya. Cases presented with fever and body ache. Samples were found positive for Plasmodium vivax. District RRT investigated the outbreak and fever survey was done. All of the cases were given symptomatic treatment. Anti-larval spray and fogging was done. Health education was given regarding the importance of vector control measures.
MH/CND/2022/26/507	**Maharashtra**	**Chandrapur**	**Malaria**	02	00	06-06-22	Under Surveillance	Cases reported from Village Palebarsa, SC Pendhari, PHC Pathari, Block Saoli, District Chandrapur. Cases presented with fever and body ache. Two blood smears were sent for lab analysis and both were found positive for Plasmodium vivax. District RRT investigated the outbreak and fever survey was done. All of the cases were given symptomatic treatment. Anti-larval spray and fogging was done. Health education was given regarding the importance of vector control measures.
MH/SIN/2022/26/508	**Maharashtra**	**Sindhudurg (Kudal)**	**Dengue**	07	00	15-06-22	Under Surveillance	Cases reported from Talkat Devulwadi, Taluk Dodamarg, District Sindhurg (Kundal). Cases presented with fever and bodyache. 12 blood samples were sent to NIV Pune and seven were found positive for Dengue by IgM ELISA. District RRT investigated the outbreak and fever survey was done. All of the cases were given symptomatic treatment. Anti-larval spray and fogging was done. Health education was given regarding the importance of vector control measures.
UP/GHP/2022/26/509	**Uttar Pradesh**	**Ghazipur**	**Acute Diarrheal Disease**	03	01	17-05-22	Under Control	Cases reported from Village Salarpur, SC Gosendepur, PHC Karanda, Block Karanda, District Ghazipur. Cases presented with loose stools. The deceased case was a 3 years old male. District RRT investigated the outbreak. Chlorination was done. Cases were advised soft diet with ORS intake. Health education was given regarding the importance of clean drinking water, food and sanitation hygiene.
UP/GHP/2022/26/510	**Uttar Pradesh**	**Ghazipur**	**Chickenpox**	03	00	13-04-22	Under Control	Cases reported from Village Nakhas, Ghazipur, SC Rajadepur, Block Sadar (Urban), District Ghazipur. Cases presented with maculopapular rashes. Cases were diagnosed clinically. District RRT investigated the outbreak. Cases were isolated. Frequent changes of bedding and personal belongings, adequate diet and plenty of fluids were emphasized upon. Vitamin A Prophylaxis was given. Health education was imparted regarding importance of personal hygiene.

UP/GHP/2022/26/511	**Uttar Pradesh**	**Ghazipur**	**Chickenpox**	05	00	14-05-22	Under Control	Cases reported from Village Jivanchak, Ghazipur, SC Narayanpur, Kakhari, CHC Saidpur, Block Saidpur, District Ghazipur. Cases presented with maculopapular rashes. Cases were diagnosed clinically. District RRT investigated the outbreak. Cases were isolated. Frequent changes of bedding and personal belongings, adequate diet and plenty of fluids were emphasized upon. Vitamin A Prophylaxis was given. Health education was imparted regarding importance of personal hygiene.
UP/GHP/2022/26/512	**Uttar Pradesh**	**Ghazipur**	**Chickenpox**	15	00	12-05-22	Under Control	Cases reported from Village Jauharpur, Post Bhurkura, SC Husanpur, Block Jakhania, District Ghazipur. Cases presented with maculopapular rashes. Cases were diagnosed clinically. District RRT investigated the outbreak. Cases were isolated. Frequent changes of bedding and personal belongings, adequate diet and plenty of fluids were emphasized upon. Vitamin A Prophylaxis was given. Health education was imparted regarding importance of personal hygiene.
UP/LKW/2022/26/513	**Uttar Pradesh**	**Lucknow**	**Food Poisoning**	6	0	29-06-22	Under Control	Cases reported from CHC Mall Village, Raipur. Cases presented with vomiting and loose stools. District RRT investigated the outbreak. All cases were given symptomatic treatment. Health education was given on the importance of safe drinking water and sanitation.

COVID-19 STATUS

COVID-19 was declared as a pandemic on 11th March, 2020. The States have been reporting the COVID-19 cases and deaths on a real-time basis and the same was being updated on the website of Ministry of Health and Family Welfare. This is made available on public domain and can be accessed through https://www.mohfw.gov.in/