WEEKLY OUTBREAK REPORT

Disease Alerts/Outbreaks reported and responded to by States/UTs through Integrated Disease Surveillance Program (IDSP)

(4th July 2022 to 10th July 2022)

27th Week

District wise disease alerts/outbreaks reported in the 27th week 2022

27th Week Map

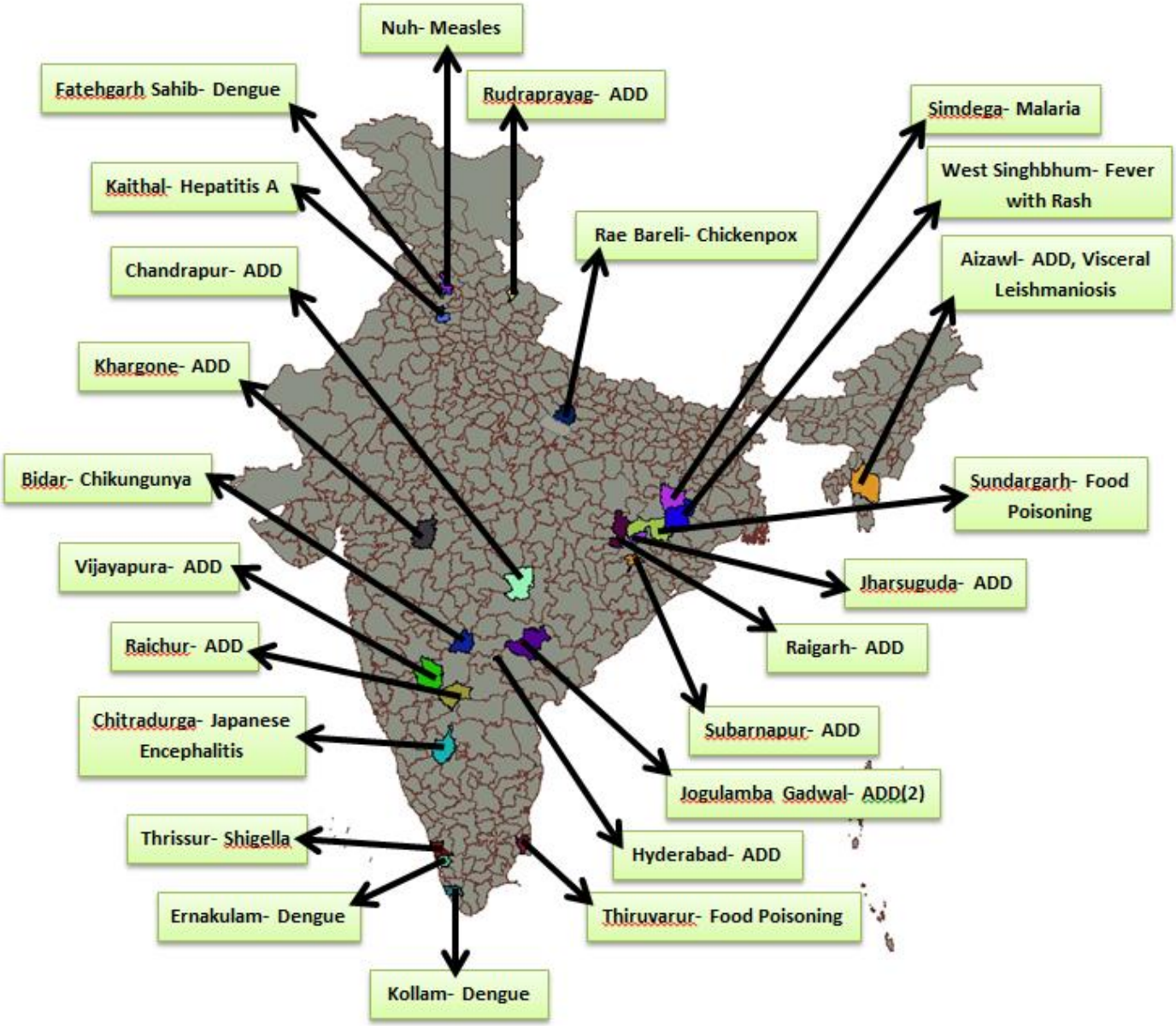

Reporting Status of States/UT's	
No. of States/UT's Submitted outbreak report (including NIL report)	**20**
No. of States/UT's Submitted 'NIL' outbreak report	**02**

INTEGRATED DISEASE SURVEILLANCE PROGRAMME
NATIONAL CENTRE FOR DISEASE CONTROL
22 Sham Nath Marg, Civil Lines, Delhi-110054
Tel No. 23913148, Fax No. 23922677; www.idsp.nic.in

27th Week

District wise disease alerts/outbreaks reported in the 27th week 2022

27th Week Map

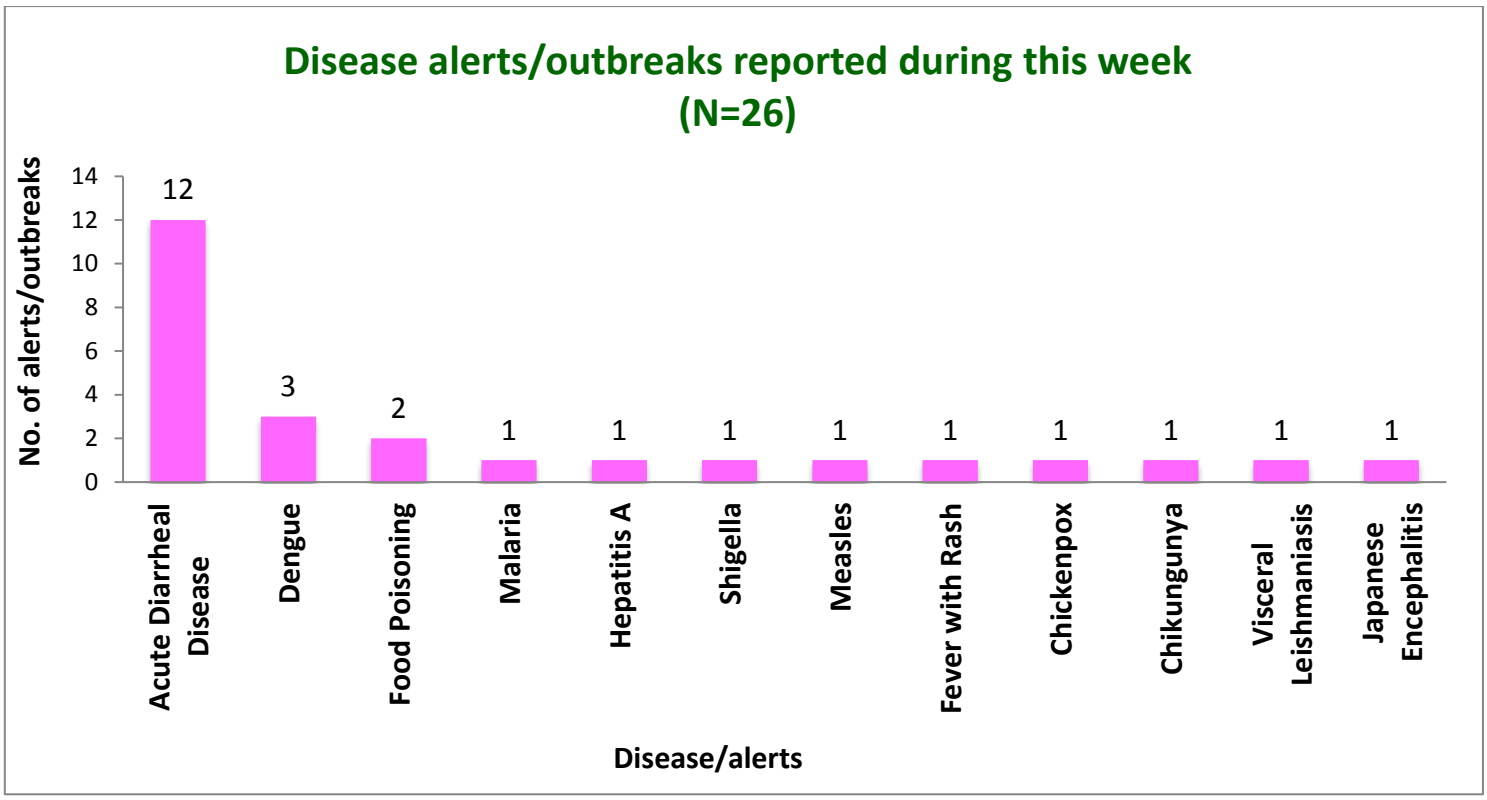

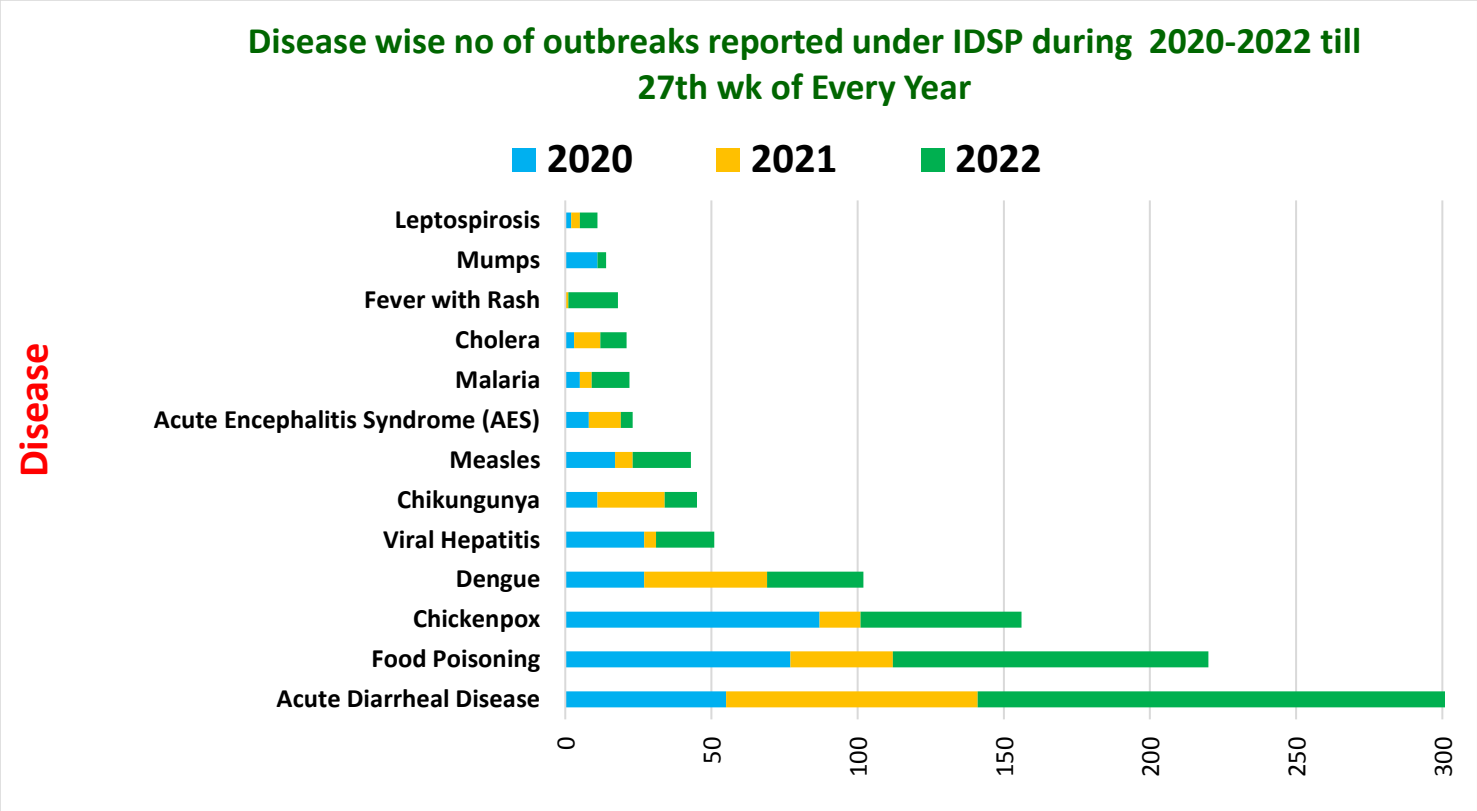

Unique ID.	Name of State/UT	Name of District	Disease/ Illness	No. of Cases	No. of Deaths	Date of Start of Outbreak	Date of Reporting	Current Status	Comments/ Action Taken
CT/RGR/2022/27/514	**Chhattisgarh**	**Raigarh**	**Acute Diarrheal Disease**	27	00	07-07-2022	10-07-2022	Completed	Cases reported from CHC Sarangarh, Raigarh. Cases presented with loose stools and abdominal pain. 20 water samples were sent to PHE Raigarh. All the samples were found suitable for potable purpose. District RRT investigated the outbreak and house to house survey was conducted. All cases were given symptomatic treatment. Health education was given on the importance of safe drinking water and sanitation.
HR/KTL/2022/27/515	**Haryana**	**Kaithal**	**Hepatitis A**	13	00	07-07-22	13-07-22	Under Control	Cases reported from Pai Gate, Saini Mohalla, Panchpeer Mohalla Pundri, District Kaithal. Nine water samples were sent to State Bacteriological Lab, Karnal. Of which, three samples were found positive for Hepatitis A by IgM antibodies. District RRT investigated the outbreak and house to house survey was conducted. All cases were given symptomatic treatment. Health education was given on the importance of safe drinking water and sanitation.
HR/MWT/2022/27/516	**Haryana**	**Nuh**	**Measles**	08	00	06-07-22	07-07-2022	Completed	Cases reported from Village Nawabgarh, SC Ganguli, PHC Kaliyaka, CHC Nuh, District Nuh. Seven blood samples were sent for lab analysis and three samples showed positive for Measles by IgM ELISA. District RRT investigated the outbreak. Cases were isolated. Frequent changes of bedding and personal belongings, adequate diet and plenty of fluids were emphasized upon. Vitamin A Prophylaxis was given. Health education was imparted regarding importance of personal hygiene.

JH/WSI/2022/27/517	**Jharkhand**	**West Singhbhum**	**Fever with Rash**	5	0	07-07-2022	07-07-2022	Completed	Cases reported from Village-Siringsia HSC-Jamdih Block-Tonto. All cases presenting with fever and macula-papular rashes with vesicles. District RRT investigated the outbreak. Cases were isolated. Frequent changes of bedding and personal belongings, adequate diet and plenty of fluids were emphasized upon. Vitamin A Prophylaxis was given. Health education was imparted regarding importance of personal hygiene.
KN/BDR/2022/27/518	**Karnataka**	**Bidar**	**Chikungunya**	36	00	06-07-22	07-07-22	Completed	Cases reported from Kherda K Village, Kalkhora PHC, Basawakalyan Taluka. Cases presented with fever, headache and myalgia. Three blood samples were sent to DSL Bidar and two samples were found positive for Chikungunya by IgM ELISA. District RRT investigated the outbreak. Larva and fever survey was conducted. Outdoor fogging in the village was done. Health education was given regarding the importance of vector control measures like usage of bed nets.
KN/CHI/2022/27/519	**Karnataka**	**Chitradurga**	**Japanese Encephalitis**	01	00	03-07-22	05-07-22	Completed	Cases reported from Heggere Village, Srirampura PHC, Hosadurga Taluk. Cases presented with fever, neck rigidity and unconsciousness. One blood sample was sent to VIMS Ballary and was found positive for Japanese Encephalitis by IgM ELISA. District RRT investigated the outbreak. Larva and fever survey was conducted. Outdoor fogging in the village was done. Health education was given regarding the importance of vector control measures like usage of bed nets.
KN/RCR/2022/27/520	**Karnataka**	**Raichur**	**Acute Diarrheal Disease**	42	00	03-07-22	04-07-22	Under Surveillance	Cases reported from Valkamdinni and Jukur villages. Cases presented with loose stools, vomiting and abdominal pain. 92 water samples were sent to DSL Raichur. 17 samples were found not suitable for potable purpose by H2S test. District RRT investigated the outbreak and house to house survey was conducted. All cases were given symptomatic treatment. Health education was given on the importance of safe drinking water and sanitation.

KN/BIJ/2022/27/521	**Karnataka**	**Vijayapura**	**Acute Diarrheal Disease**	54	00	03-07-22	04-07-22	Completed	Cases reported from Satapur Village, Chickbevanoor PHC, Taluk Indi, District Vijayapura. Cases presented with loose stools, vomiting and abdominal pain. 25 water samples and eight stool samples and one cooked food samples were sent for lab analysis to DPHL, Vijaypura. All the 25 samples were found not suitable for potable purpose. Out of eight stool samples, one sample was found positive for Shigella species. No pathogen was isolated. District RRT investigated the outbreak and house to house survey was conducted. All cases were given symptomatic treatment. Health education was given on the importance of safe drinking water and sanitation.
MH/CND/2022/27/522	**Maharashtra**	**Chandrapur**	**Acute Diarrheal Disease**	45	0	04-07-2022	05-07-2022	Completed	Cases reported from Block – Jivati PHC – Patan, Subcenter -Tumari Guda. Cases presented with loose stools and abdominal pain. Three water samples were sent to DPHL, Chandrapur. All samples were found to be suitable for potable purpose. District RRT investigated the outbreak and house to house survey was conducted. All cases were given symptomatic treatment. ORS sachets were distributed. Health education was given on the importance of safe drinking water and sanitation.
OR/SON/2022/27/523	**Odisha**	**Subarnapur**	**Acute Diarrheal Disease**	24	00	04-07-22	11-07-22	Under Control	Cases reported from Village Sankara, PHC Sankara, CHC/Block Binka, District Subarnapur. They presented with loose stools. Four water samples were sent to DPHL, Sonepur and all were found not suitable for potable purpose. District RRT investigated the outbreak and house to house survey was conducted. All cases were given symptomatic treatment. Health education was given on the importance of safe drinking water and sanitation.

OR/SUN/2022/27/524	**Odisha**	**Sundargarh**	**Food Poisoning**	108	00	05-07-22	06-07-22	Under Control	Cases reported from Fatanagar Sebashram School. Cases presented with loose stools, vomiting and abdominal pain. Three rectal swabs and five water samples were sent to DPHL, Sundargarh. No enteropathogenic organisms were found in stool samples. Water samples were found suitable for potable purpose. District RRT investigated the outbreak and house to house survey was conducted. All cases were given symptomatic treatment. Health education was given on the importance of safe drinking water, food hygiene and sanitation.
PB/FTH/2022/27/525	**Punjab**	**Fatehgarh Sahib**	**Dengue**	19	00	28-07-2022	04-08-2022	Completed	Cases reported from Village Machhurai Kalan, Sub district Amloh, District Fatehgarh Sahib. Cases presented with fever with rash. 19 blood samples were found positive for dengue by IgM ELISA at DPHL Fatehgarh Sahib. District RRT investigated the outbreak. Survey of the area and fogging was done. Breeding sources were eliminated. Health education was given regarding the importance of vector control measures.
TL/WRG/2022/27/526	**Telangana**	**Jogulamba Gadwal**	**Acute Diarrheal Disease**	38	00	07-07-2022	09-07-2022	Completed	Cases reported from Vedanagar, beside Ghantaveedi, District Jogulamba Gadwal. Cases presented with loose stools and abdominal pain. District RRT investigated the outbreak and house to house survey was conducted. All cases were given symptomatic treatment. Health education was given on the importance of safe drinking water and sanitation**.**
TL/WRG/2022/27/527	**Telangana**	**Jogulamba Gadwal**	**Acute Diarrheal Disease**	65	00	28-07-2022	07-08-2022	Completed	Cases reported from TSWRS Ghattu Mandal of Gadwal District. Cases presented with loose stools and abdominal pain. Stool samples and sent to Mahabubnagar. Result awaited. District RRT investigated the outbreak and house to house survey was conducted. All cases were given symptomatic treatment. Health education was given on the importance of safe drinking water and sanitation.

UK/RDP/2022/27/528	**Uttarakhand**	**Rudraprayag**	**Acute Diarrheal Disease**	12	00	04-07-22	10-07-22	Under Surveillance	Cases reported from Village Taali, Tehsil Agastymuni, District Rudraprayag. Cases presented with loose stools and abdominal pain. Four blood and two water samples were sent to DPHL Rudraprayag. Both water samples were found unfit for drinking. District RRT investigated the outbreak and house to house survey was conducted. All cases were given symptomatic treatment. Health education was given on the importance of safe drinking water and sanitation.
UP/RBL/2022/27/529	**Uttar Pradesh**	**Rae Bareli**	**Chickenpox**	25	00	02-07-2022	07-07-2022	Completed	Cases reported from Gandhi Sewa Niketan Chak Dhaurahra,Thana Mill Area Distt-Raebareli. Cases presented with fever with vesicular rashes. 11 blood samples were sent to the Microbiology lab of KGMU, Lucknow and nine were positive for Chicken pox by RTPCR test. District RRT investigated the outbreak. Cases were isolated. Frequent changes of bedding and personal belongings, adequate diet and plenty of fluids were emphasized upon. Vitamin A Prophylaxis was given. Health education was imparted regarding importance of personal hygiene.

DISEASE OUTBREAKS OF PREVIOUS WEEKS REPORTED LATE								
Unique ID.	**Name of State/UT**	**Name of District**	**Disease/ Illness**	**No. of Cases**	**No. of Deaths**	**Date of Start Outbreak**	**Current Status**	**Comments/ Action Taken**
JH/SIM/2022/27/530	**Jharkhand**	**Simdega**	**Malaria**	148	1	28-06-2022	Completed	Cases reported from village Nawagaon of HSC Pado, CHC Bano. Cases presented with fever>7days. Blood samples were collected for Malaria test in CHC Bano. It was found positive for Plasmodium falciparum in RDK and negative in blood slide examination. After that 148 samples were collected from the related village for Malaria test. All the samples were found negative in both slide examination and RDK. The deceased case was a 12 years old male. Mass blood slide collection and RDK test were done. District RRT investigated the outbreak. Health education was given.
KL/ERN/2022/27/531	**Kerala**	**Ernakulam**	**Dengue**	85	00	27-06-22	Under Surveillance	Cases reported from UPHC Kuthapady, Div 71 Kochi Corporation. Cases presented with fever and bodyache. Two blood samples were sent to RPH Lab Ernakulam and both were found positive for Dengue by IgM ELISA. District RRT investigated the outbreak and fever survey was done. All of the cases were given symptomatic treatment. Anti-larval spray and fogging was done. Health education was given regarding the importance of vector control measures.
KL/TRC/2022/27/532	**Kerala**	**Thrissur**	**Shigella**	01	00	01-07-22	Under Surveillance	Case reported from Thrissur Corporation, SC Ollur, PHC/Block Ollur, District Thrissur. Case presented with abdominal pain, vomiting and loose stools. One stool sample was sent to Microbiology department, GMCH Thrissur and was found positive for Shigella Sonnei through culture. District RRT investigated the outbreak and house to house survey was conducted. All cases were given symptomatic treatment. Health education was given on the importance of safe drinking water and sanitation.

KL/KOA/2022/27/533	**Kerala**	**Kollam**	**Dengue**	42	00	16-06-22	Under Surveillance	Cases reported from Sakthikulangara, Sakthikulangara, PHC Sakthikulangara Kollam Corporation, District Kollam. Cases presented with fever and bodyache. Five blood samples were sent to DPHL, Kollam and two were found positive for Dengue by IgM ELISA. District RRT investigated the outbreak and fever survey was done. All of the cases were given symptomatic treatment. Anti-larval spray and fogging was done. Health education was given regarding the importance of vector control measures.
MP/KHR/2022/27/534	**Madhya Pradesh**	**Khargone**	**Acute Diarrheal Disease**	19	00	01-07-2022	Completed	Cases reported from village Bither, PHC Balakwada, Block Kasrawad, District Khargone. Cases presented with loose stools and vomiting. District RRT investigated the outbreak and house to house survey was conducted. All cases were given symptomatic treatment. ORS sachets were distributed. Health education was given on the importance of safe drinking water and sanitation.
MZ/AIZ/2022/27/535	**Mizoram**	**Aizawl**	**Visceral Leishmaniosis**	1	0	01-06-2022	Completed	Cases reported from Sihphir village, Aizawl district. Case presented with fever, mouth ulcer, fatigue, bodyache and cough. FNAC was done and sent to Civil Hospital. Leishmania donovani bodies were seen. District RRT investigated the outbreak. Health education was given.
MZ/AIZ/2022/27/536	**Mizoram**	**Aizawl**	**Acute Diarrheal Disease**	24	0	22-06-2022	Completed	Cases reported from Thingsulthliah village, Aizawl district. Cases presented with loose stools and vomiting after consumption of fermented soyabeans. Samples were sent to Civil Hospital. No pathogenic organism was found. District RRT investigated the outbreak and house to house survey was conducted. All cases were given symptomatic treatment. ORS sachets were distributed. Health education was given on the importance of safe drinking water and sanitation.
OR/JHA/2022/27/537	**Odisha**	**Jharsuguda**	**Acute Diarrheal Disease**	21	1	28-01-2022	Completed	Cases reported from Village Kuhamunda, Lakhanpur Block. Cases presented with loose stools, vomiting and abdominal pain. Seven rectal swabs and nine water samples were sent to DPHL, Jharsuguda. Of these, two samples showed presence of E.coli and two samples were found not suitable for potable purpose. The deceased case was a 53 years old female. District RRT investigated the outbreak and house to house survey was conducted. All cases were given symptomatic treatment. Health education was given on the importance of safe drinking water, food hygiene and sanitation.

TN/TVR/2022/27/538	**Tamil Nadu**	**Thiruvarur**	**Food Poisoning**	12	00	25-06-2022	Completed	Cases reported from from Radhanallur Village, Komal PHC, Thiruvarur Block. Cases presented with vomiting, abdominal pain, fever, headache and loose stools following consumption of food in a marriage function. One water sample was sent to DPHL, Thiruvarur. Water sample was found suitable for drinking purpose. District RRT investigated the outbreak and house to house survey was conducted. All cases were given symptomatic treatment. Health education was given on the importance of safe drinking water, food hygiene and sanitation.
TL/HYD/2022/27/539	**Telangana**	**Hyderabad**	**Acute Diarrheal Disease**	65	00	27-06-22	Under Control	Cases reported from Ghattutswrs, PHC Ghatu Jogulamba Gadwal, District Hyderabad. Cases presented with loose stools and abdominal pain. Stool and water samples were sent to Microbiology lab Mahabubnagar. Result awaited. District RRT investigated the outbreak and house to house survey was conducted. All cases were given symptomatic treatment. Health education was given on the importance of safe drinking water and sanitation**.**

COVID-19 STATUS

COVID-19 was declared as a pandemic on 11th March, 2020. The States have been reporting the COVID-19 cases and deaths on a real-time basis and the same was being updated on the website of Ministry of Health and Family Welfare. This is made available on public domain and can be accessed through https://www.mohfw.gov.in/