WEEKLY OUTBREAK REPORT

Disease Alerts/Outbreaks reported and responded to by States/UTs through Integrated Disease Surveillance Program (IDSP)

(11th July 2022 to 17th July 2022)

28th Week

District wise disease alerts/outbreaks reported in the 28th week 2022

28th Week Map

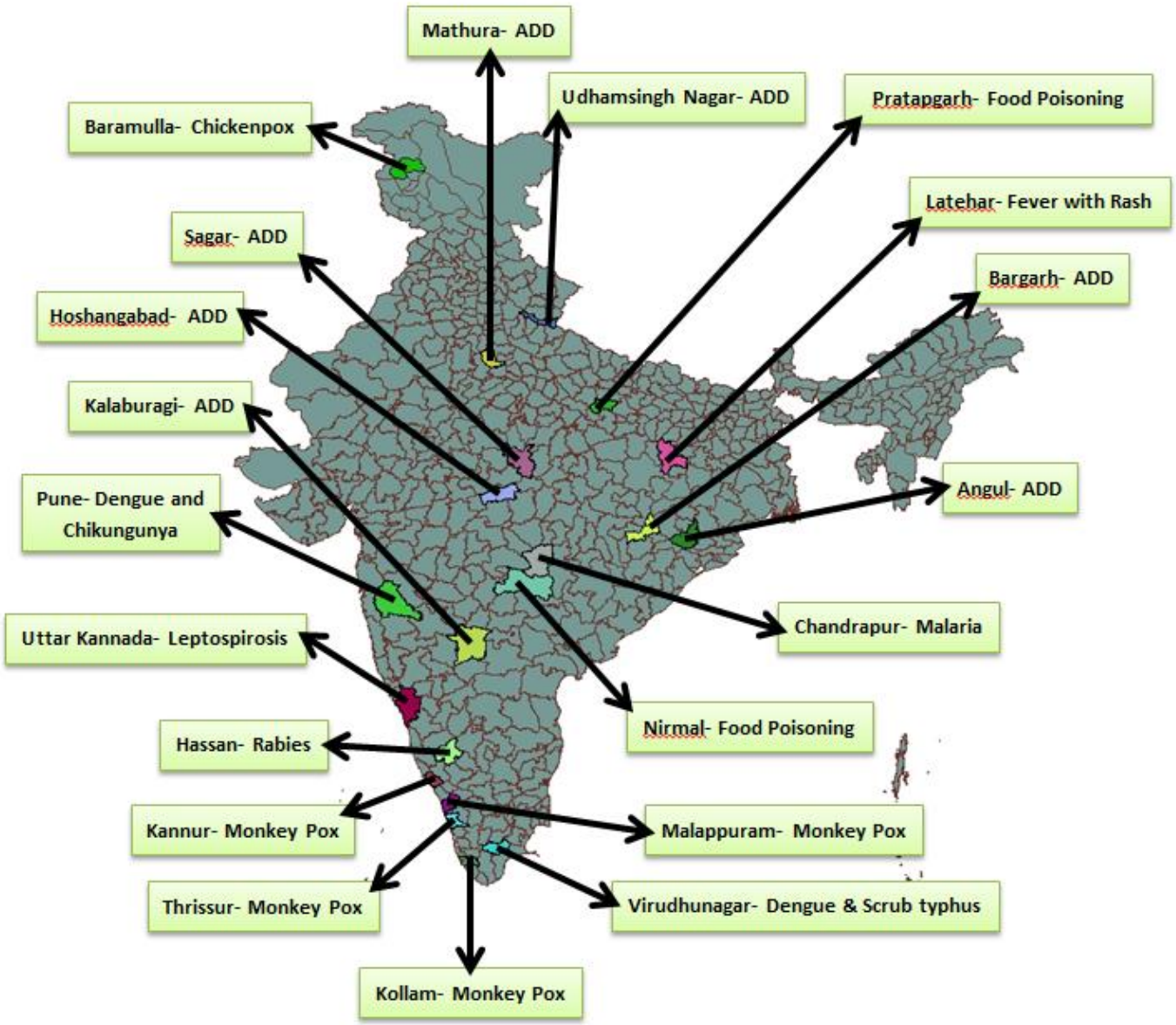

Reporting Status of States/UT's	
No. of States/UT's Submitted outbreak report (including NIL report)	19
No. of States/UT's Submitted 'NIL' outbreak report	03

INTEGRATED DISEASE SURVEILLANCE PROGRAMME
NATIONAL CENTRE FOR DISEASE CONTROL
22 Sham Nath Marg, Civil Lines, Delhi-110054
Tel No. 23913148, Fax No. 23922677; www.idsp.nic.in

28th Week

District wise disease alerts/outbreaks reported in the 28th week 2022

28th Week Map

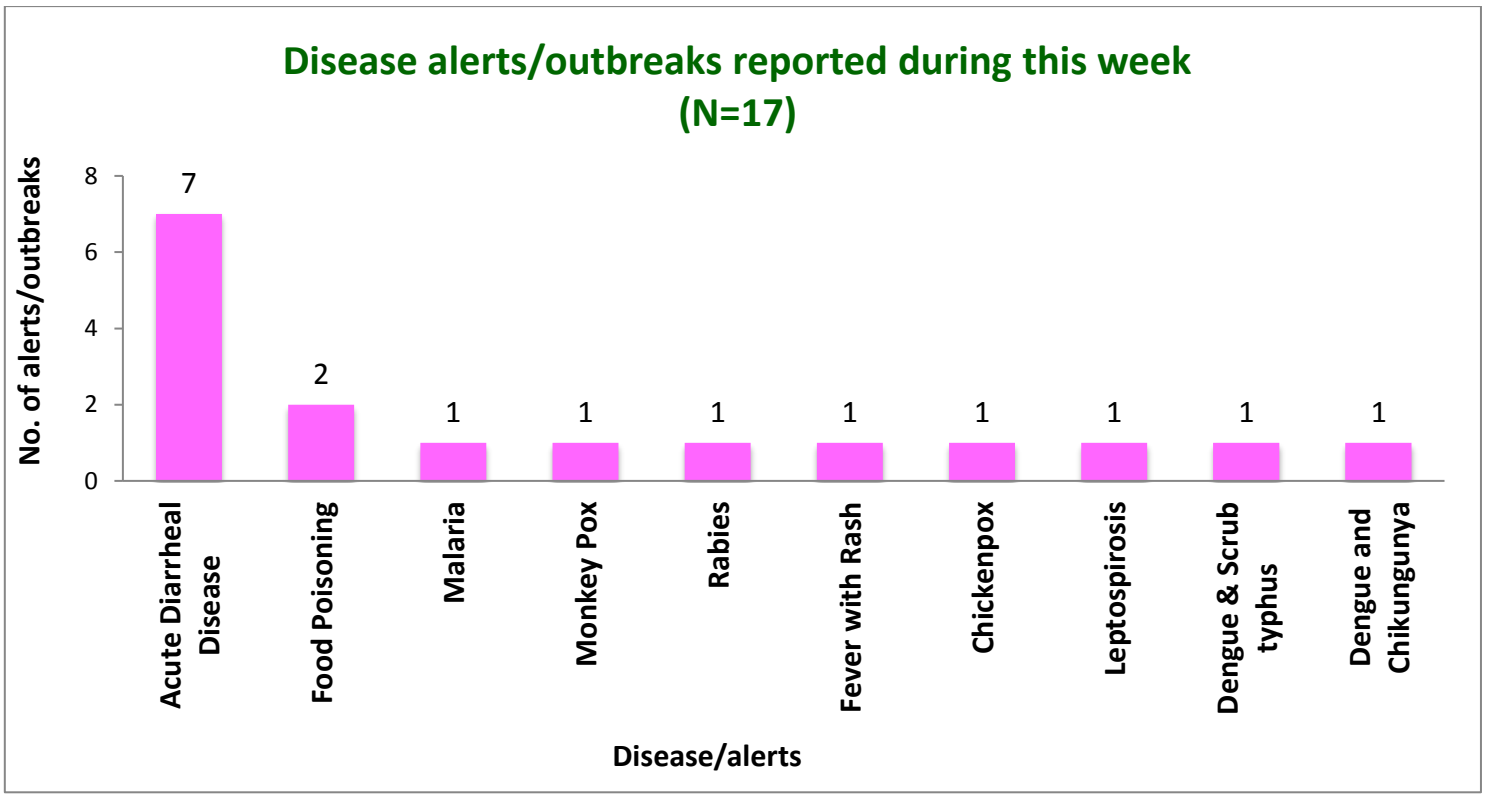

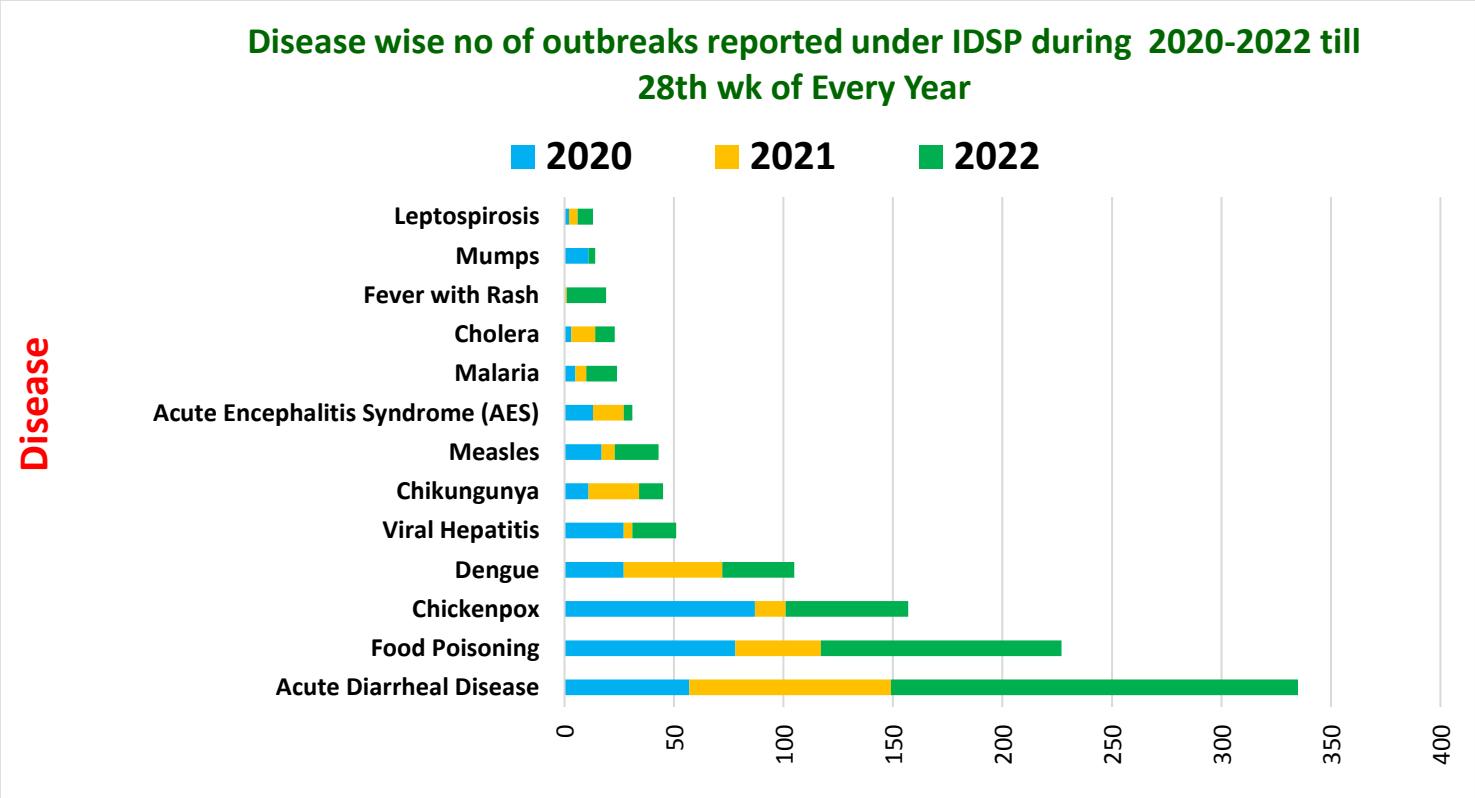

Unique ID.	Name of State/UT	Name of District	Disease/ Illness	No. of Cases	No. of Deaths	Date of Start of Outbreak	Date of Reporting	Current Status	Comments/ Action Taken
JH/LAT/2022/28/540	**Jharkhand**	**Latehar**	**Fever with Rash**	15	00	12-07-2022	12-07-2022	Under Control	Cases reported from Chandwa Block at Dhudhimati Village. Cases presented with fever and rashes. District RRT investigated the outbreak. Cases were isolated. Frequent changes of bedding and personal belongings, adequate diet and plenty of fluids were emphasized upon. Vitamin A Prophylaxis was given. Health education was given.
KN/HAS/2022/28/541	**Karnataka**	**Hassan**	**Rabies**	01	01	11-07-22	12-07-22	Under Control	Case reported from Bhoovanahalli, Hasan District. Case presented with difficulty in swallowing, drooling, excessive salivation and headache. She had history of dog bite four months ago. The deceased case was a 50 years old female. Health education was given regarding the importance of post exposure prophylaxis.
KN/GUL/2022/28/542	**Karnataka**	**Kalaburagi**	**Acute Diarrheal Disease**	13	00	11-07-22	13-07-22	Under Control	Cases reported from Taluk Chincholi, District Kalaburagi. Cases presented with vomiting and loose stools. Five stool samples were sent for lab analysis. District RRT investigated the outbreak and house to house survey was conducted. All cases were given symptomatic treatment. Health education was given on the importance of safe drinking water and sanitation.
KN/KRW/2022/28/543	**Karnataka**	**Uttar Kannada**	**Leptospirosis**	01	01	07-07-22	13-07-22	Under Control	Case reported from Belekeri Village, Taluk Ankola, District Uttar Kannada. Case presented with fever, malaise and headache. One blood sample was sent to KMC Manipal and tested positive for Leptospirosis by IgM ELISA. The deceased case was a 35 years old female. District RRT investigated the outbreak. Active case search and mass fever survey was carried out. Health education was given regarding the importance of rodent control measures and proper disposal of wastes.
KL/CNR/2022/28/544	**Kerala**	**Kannur**	**Monkey Pox**	01	00	14-07-22	14-07-22	Under Surveillance	Cases reported from various districts of Kerala – Kannur, Kollam, Mallapuram and Thrissur. Cases presented with dysuria, swelling in genital region, fever, sorethroat, backache, headache, rashes and

		Kollam		01	00			Under Surveillance	lymphadenopathy. Specimens sent for lab analysis were nasal swab, throat swab, serum, blister fluid, base and roof of blister and urine to ICMR-NIV, Pune and were found positive for Monkey pox by PCR. The deceased case was a 22 years old male. District RRT investigated the outbreak. Isolation of case was done. Avoidance of contact with any materials such as bedding which were in contact with the patient was emphasized upon. Health education was given on the importance of good hand hygiene practices.
		Malappuram		02	00			Under Surveillance	
		Thrissur		01	01			Under Surveillance	
MP/HSN/2022/28/545	**Madhya Pradesh**	**Hoshangabad**	**Acute Diarrheal Disease**	13	00	12-07-2022	14-07-2022	Under Control	Cases reported from Village Kandrakhadi, Block Dolaria. Cases presented with vomiting and loose stools. 10 water samples were sent to PHE. Results awaited. District RRT investigated the outbreak and house to house survey was conducted. All cases were given symptomatic treatment. Health education was given on the importance of safe drinking water and sanitation.
MP/SGR/2022/28/546	**Madhya Pradesh**	**Sagar**	**Acute Diarrheal Disease**	60	00	10-07-2022	11-07-2022	Under Control	Cases reported from Block Banda, District Sagar. Cases presented with loose stools. District RRT investigated the outbreak and house to house survey was conducted. All cases were given symptomatic treatment. ORS sachets were distributed. Health education was given on the importance of safe drinking water and sanitation.
MH/CND/2022/28/547	**Maharashtra**	**Chandrapur**	**Malaria**	04	00	11-07-2022	16-07-2022	Under Control	Cases reported from Pahami Village in Kolsa SC in Chichpalli PHC, Chandrapur. Cases presented with fever and bodyache. Four blood samples were sent to GMC Chandrapur. Three out of four samples tested positive for Plasmodium falciparum by Rapid Diagnostic Kit. District RRT investigated the outbreak. Fever survey and entomological surveillance in the area along with fogging was done. Breeding sources were eliminated. Health education was given regarding the importance of vector control measures.

OR/BAG/2022/28/548	**Odisha**	**Bargarh**	**Acute Diarrheal Disease**	05	00	15-07-22	18-07-22	Under Control	Cases reported from Village Kendugudia, SC Sulsulia, CHC Bhatli, Block Bhatli, District Bargarh. Two rectal swabs and one water sample was sent for lab analysis. Water sample showed presence of E.coli. District RRT investigated the outbreak and house to house survey was conducted. All cases were given symptomatic treatment. ORS sachets were distributed. Health education was given on the importance of safe drinking water and sanitation.
TN/VIR/2022/28/549	**Tamil Nadu**	**Virudhunagar-Sivakasi**	**Dengue & Scrub typhus**	09	00	16-07-22	18-07-22	Under Control	Cases reported from Village – Sanarpatti, Subcenter – Sukkiravarpatti. Cases presented with fever and bodyache. Five blood samples were sent to DPHL, Virudhunagar. Of these, three were found positive for Dengue by NS1 antigen and one by IgM ELISA. One sample was found positive for Scrub Typhus by IgM ELISA. District RRT investigated the outbreak. Anti-larval measures and source reduction was done. Indoor and outdoor fogging was done. Health education was given regarding the importance of vector control measures.
TL/NRL/2022/28/550	**Telangana**	**Nirmal**	**Food Poisoning**	10	00	15-07-22	16-07-22	Under Control	Cases reported from IIIT Basar, District Nirmal. Cases presented with loose stools, vomiting and abdominal pain. Water samples were sent to RIMS, Adilabad. Result awaited. District RRT investigated the outbreak and house to house survey was conducted. All cases were given symptomatic treatment. Health education was given on the importance of safe drinking water and sanitation.
UP/MTH/2022/28/551	**Uttar Pradesh**	**Mathura**	**Acute Diarrheal Disease**	27	00	09-07-2022	14-07-2022	Under Control	Cases reported from village Parkham, Sub district-Farah, CHC Farah, Mathura District. Cases presented with loose stools, vomiting and abdominal pain after consumption of fruit juice in a wedding ceremony in the village. District RRT investigated the outbreak. All cases were given symptomatic treatment. ORS sachets were distributed. Health education was given on the importance of safe drinking water and sanitation.

UP/PRT/2022/28/552	**Uttar Pradesh**	**Pratapgarh**	**Food Poisoning**	48	00	15-07-22	15-07-22	Under Control	Cases reported from Village Takiya Barista, PHC Tejrarh, Block Sandwa Chandrika, District Pratapgarh. Cases presented with loose stools, vomiting and abdominal pain. Two food samples were sent for lab analysis. Result awaited. District RRT investigated the outbreak and house to house survey was conducted. All cases were given symptomatic treatment. Health education was given on the importance of safe drinking water and sanitation.
UK/UDH/2022/28/553	**Uttarakhand**	**Udhamsingh Nagar**	**Acute Diarrheal Disease**	39	00	15-07-22	17-07-22	Under Surveillance	Cases reported from Village Pipaliya 01 and Sanjay Nagar, Block Gadarpur, District US Nagar. Cases presented with loose stools and abdominal pain. Six water samples were collected and sent for lab analysis to GMC, Haldwani. Result awaited. District RRT investigated the outbreak and house to house survey was conducted. All cases were given symptomatic treatment. Health education was given on the importance of safe drinking water and sanitation.

DISEASE OUTBREAKS OF PREVIOUS WEEKS REPORTED LATE

Unique ID.	Name of State/UT	Name of District	Disease/ Illness	No. of Cases	No. of Deaths	Date of Start Outbreak	Current Status	Comments/ Action Taken
JK/BML/2022/28/554	**Jammu and Kashmir**	**Baramulla**	**Chickenpox**	22	00	25-06-22	Under Control	Cases reported from Government Primary School, Pathgam, Wagoora. Cases presented with fever, headache, malaise and vesicular rashes. District RRT investigated the outbreak. Frequent changes of bedding and personal belongings, adequate diet and plenty of fluids were emphasized upon. Health education was imparted regarding importance of personal hygiene.
MH/PNE/2022/28/555	**Maharashtra**	**Pune**	**Dengue and Chikungunya**	06	00	28-06-22	Under Control	Cases reported from Malegan BK village under Malegaon sub center, Malegaon PHC. Cases presented with fever, bodyache and headache. Six blood samples were sent to NIV, Pune. Of these, four samples were found positive for Dengue and one for Chikungunya by IgM ELISA. District RRT investigated the outbreak. Larva and fever survey was conducted. Outdoor fogging in the village was done. Health education was given regarding the importance of vector control measures.
OR/AGL/2022/28/556	**Odisha**	**Angul**	**Acute Diarrheal Disease**	85	00	02-05-22	Under Control	Cases reported from Village Bajapur, Madhupur Block. Cases presented with loose stools and abdominal pain. District RRT investigated the outbreak and house to house survey was conducted. All cases were given symptomatic treatment. ORS sachets were distributed. Health education was given on the importance of safe drinking water and sanitation.

COVID-19 STATUS

COVID-19 was declared as a pandemic on 11th March, 2020. The States have been reporting the COVID-19 cases and deaths on a real-time basis and the same was being updated on the website of Ministry of Health and Family Welfare. This is made available on public domain and can be accessed through https://www.mohfw.gov.in/