WEEKLY OUTBREAK REPORT

Disease Alerts/Outbreaks reported and responded to by States/UTs through Integrated Disease Surveillance Program (IDSP)

(17th January 2022 to 23rd January 2022)

3rd Week

District wise disease alerts/outbreaks reported in the 3rd week 2022

3rd Week Map

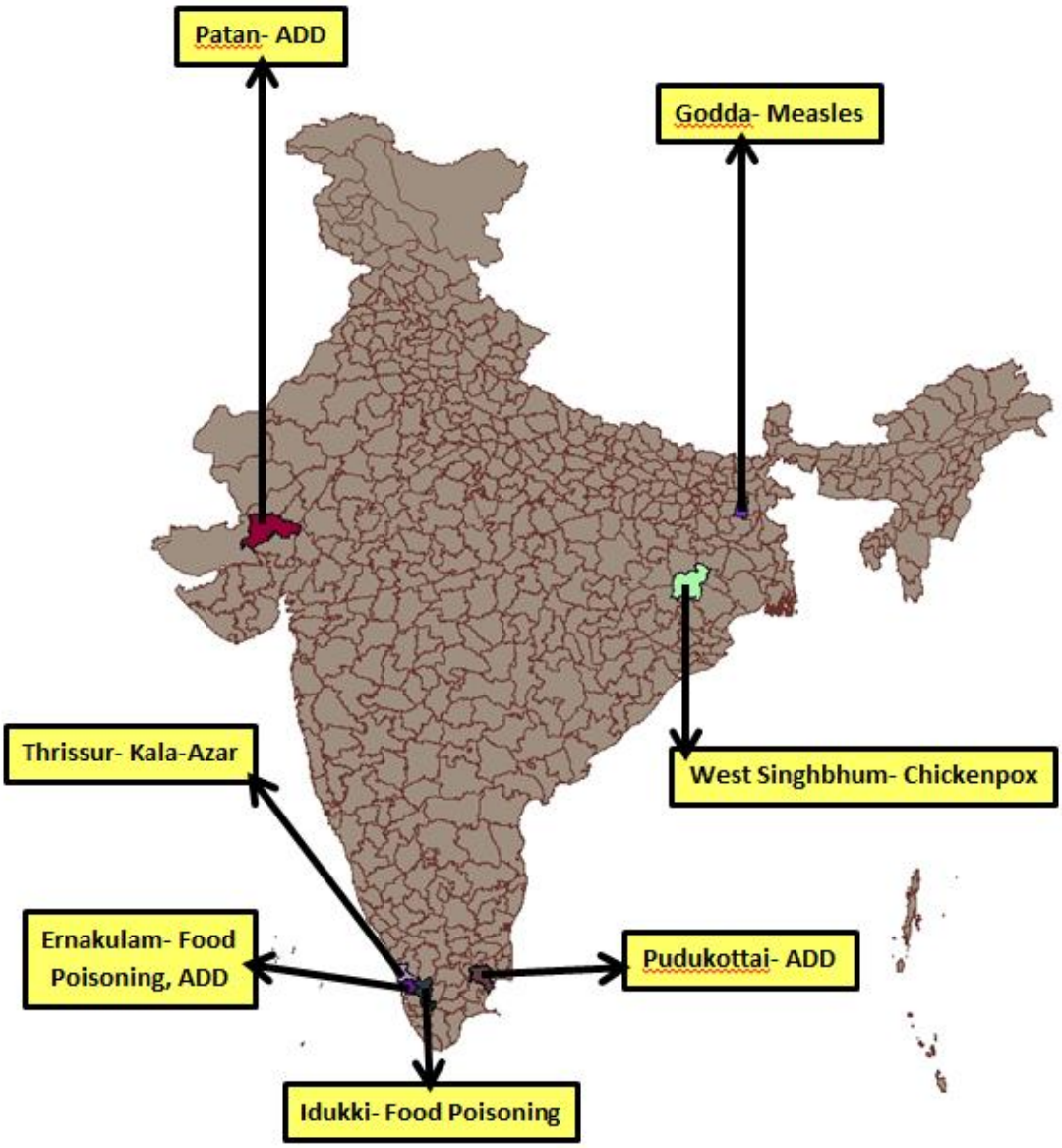

Reporting Status of States/UT's	
No. of States/UT's Submitted outbreak report (including NIL report)	13
No. of States/UT's Submitted 'NIL' outbreak report	08

INTEGRATED DISEASE SURVEILLANCE PROGRAMME
NATIONAL CENTRE FOR DISEASE CONTROL
22 Sham Nath Marg, Civil Lines, Delhi-110054
Tel No. 23913148, Fax No. 23922677; www.idsp.nic.in

3rd Week

District wise disease alerts/outbreaks reported in the 3rd week 2022

3rd Week Map

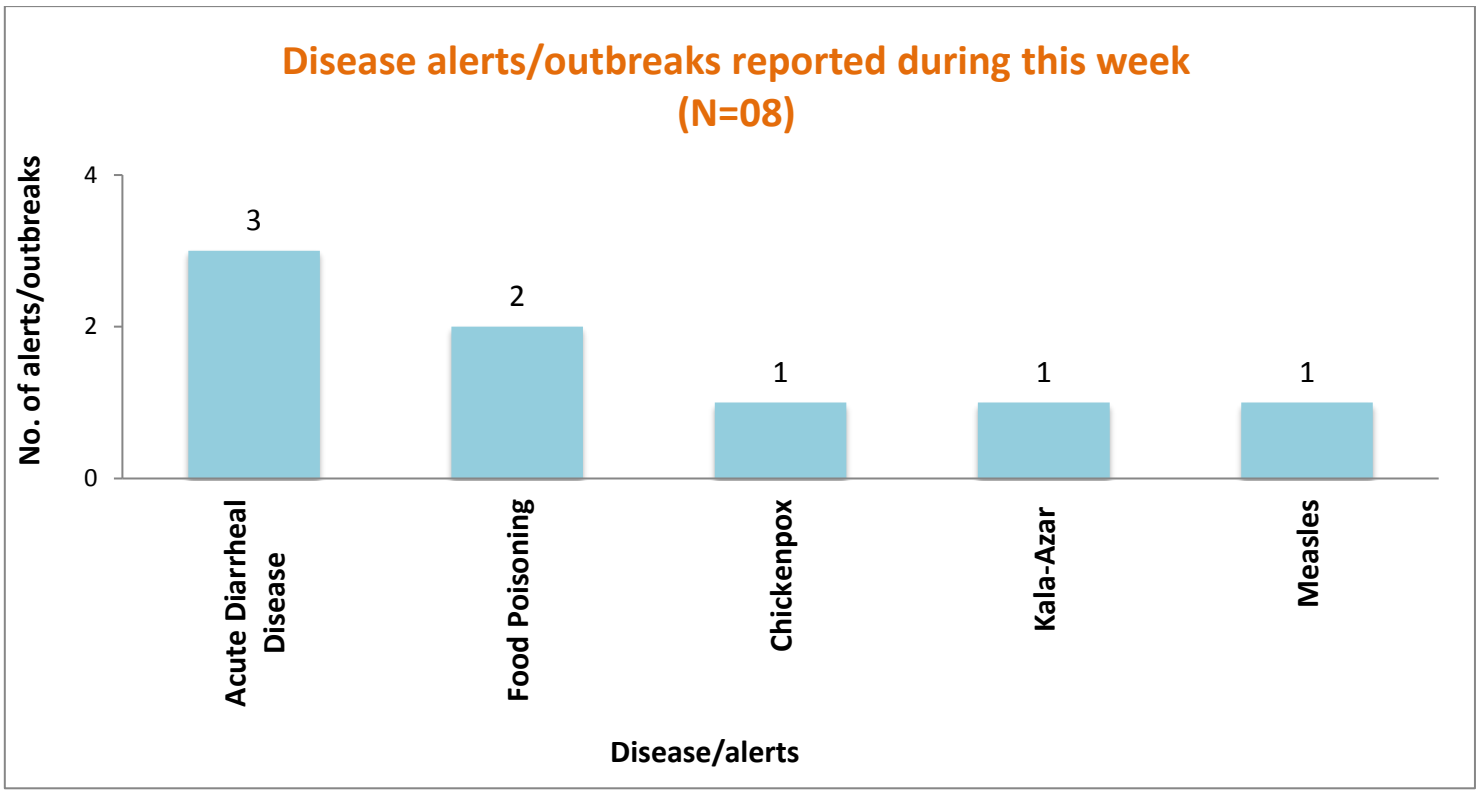

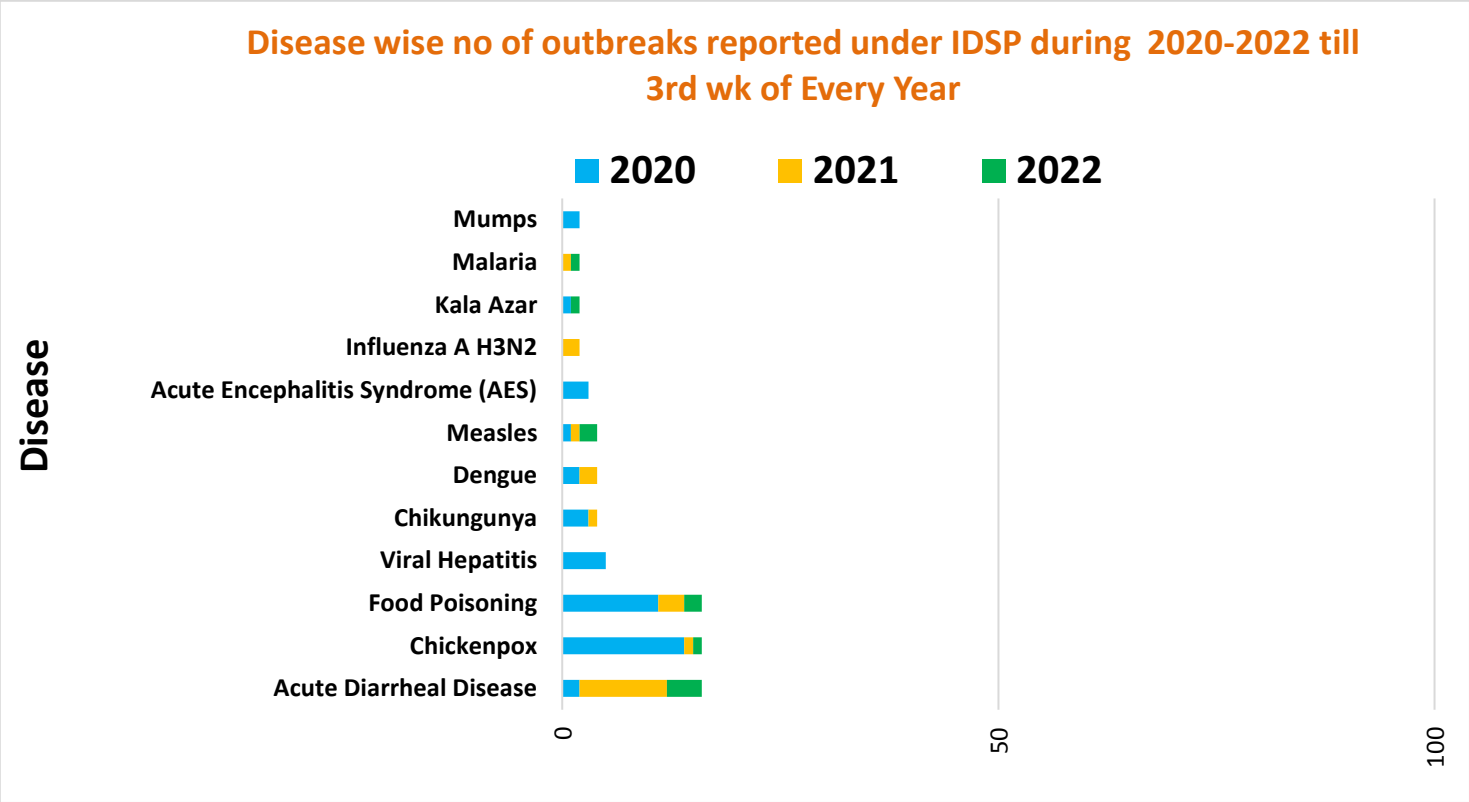

Unique ID.	Name of State/UT	Name of District	Disease/ Illness	No. of Cases	No. of Deaths	Date of Start of Outbreak	Date of Reporting	Current Status	Comments/ Action Taken
JH/WSI/2022/03/005	**Jharkhand**	**West Singhbhum**	**Chickenpox**	12	00	21-01-22	22-01-22	Under Surveillance	Cases reported from Village/HSC Sosopi, CHC Jagannathpur, District West Singhbhum. Four blood samples were collected and sent to DPHL Sadar Hospital, Chaibasa. Of these, three were found positive for Chicken pox by IgM ELISA. District RRT investigated the outbreak. Health education was given.
JH/GDA/2022/03/006	**Jharkhand**	**Godda**	**Measles**	03	00	21-01-22	22-01-22	Under Surveillance	Cases reported from Village Nawadih, SC Panjradih, PHC/Block Thakurgangti, District Godda. Cases presented with fever, cough, coryza and maculopapular rashes over the face. They were not vaccinated. Two Blood and two nasopharyngeal samples were collected and sent to RIMS, Ranchi for ELISA IgM. Result awaited. District RRT investigated the outbreak. Health education was given.
KL/IDK/2022/03/007	**Kerala**	**Idukki**	**Food Poisoning**	16	00	17-01-22	20-01-22	Under Control	Cases reported from DH Thodupuzha, Block Purapuzha, District Idukki. The cases presented with loose stools, vomiting, abdominal pain and headache. Three stool and three water samples collected and sent to Analatical lab, Kakkanadu. No enteropathogens were isolated. Water sam ple was found to be fit for drinking. District RRT investigated the outbreak. Cause of outbreak was due to intake of stale food. Symptomatic treatment was given to all the cases. Chlorine tablets were distributed. Health education was given regarding importance of safe drinking water.
KL/TRC/2022/03/008	**Kerala**	**Thrissur**	**Kala-Azar**	01	00	23-01-22	24-01-22	Under Surveillance	Case reported from SC Nattyanchira, PHC Thonnurkara, CHC Thiruvilwamala, District Thrissur. Case presented with weight loss, abdominal distension and pedal edema. Bone Marrow Biopsy shows Hypercellular marrow with Visceral Leishmaniasis done at GMCH, Thrissur. Bone Marrow aspirate also showed Visceral Leishmaniasis. District RRT investigated the outbreak. Health education was given.

KL/ERN/2022/03/009	**Kerala**	**Ernakulam**	**Food Poisoning**	02	00	20-12-21	28-12-21	Under Surveillance	Cases reported from Village/PHC Vazhakulam, Block Malayidamthuruthu, District Ernakulam. Cases presented with fever, bodyache, headache, loose stools and vomiting. Two stool samples were collected and sent to Govt. Medical College, Ernakulam and both the samples showed presence of Shigella Sonnei. District RRT investigated the outbreak. Health education was given regarding importance of safe drinking water.
TN/PUD/2022/03/010	**Tamil Nadu**	**Pudukottai**	**Acute Diarrheal Disease**	08	00	18-01-22	19-01-22	Under Control	Cases reported from Village Anna Nagar, PHC Kodumbalur, HSC Mathiripatti, Block Viralimalai, District Pudukottai. Two water and one stool sample was collected and sent to DPHL, Pudukottai. Of these, both water samples were found fit for drinking. Symptomatic treatment was given to all the cases. Chlorine tablets were distributed. Health education was given regarding importance of safe drinking water.

DISEASE OUTBREAKS OF PREVIOUS WEEKS REPORTED LATE

Unique ID.	Name of State/UT	Name of District	Disease/ Illness	No. of Cases	No. of Deaths	Date of Start Outbreak	Current Status	Comments/ Action Taken
GJ/PAT/2022/03/011	**Gujarat**	**Patan**	**Acute Diarrheal Disease**	07	00	11-01-22	Under Surveillance	Cases reported from Gulistan Park Society, PHC Sidhpura, Block Sidhpur, District Patan. Cases presented with loose stools and vomiting. Food samples collected by F&D, Patan. No enteropathogens were isolated. District RRT investigated the outbreak. Symptomatic treatment was given to all the cases. Chlorine tablets were distributed. Health education was given regarding importance of safe drinking water.

KL/ERN/2022/03/012	**Kerala**	**Ernakulam**	**Acute Diarrheal Disease**	14	00	24-12-21	Under Surveillance	Cases reported from Village Kochi Corporation, PHC UPHC Chalikkavattom, Block Nettur, District Ernakulam. One stool sample was collected and culture test done at RPH Lab. Result found to be negative. Two water samples were collected and sent to RPH Lab. Result, found to be sterile. District RRT investigated the outbreak. Source of outbreak was found to be intake of contaminated water. Symptomatic treatment was given to all the cases. Chlorine tablets were distributed. Health education was given regarding importance of safe drinking water.

COVID-19 STATUS

COVID-19 was declared as a pandemic on 11th March, 2020. The States have been reporting the COVID-19 cases and deaths on a real-time basis and the same was being updated on the website of Ministry of Health and Family Welfare. This is made available on public domain and can be accessed through https://www.mohfw.gov.in/