WEEKLY OUTBREAK REPORT

Disease Alerts/Outbreaks reported and responded to by States/UTs through Integrated Disease Surveillance Program (IDSP)

(22nd August 2022 to 28th August 2022)

34th Week

District wise disease alerts/outbreaks reported in the 34th week 2022

34th Week Map

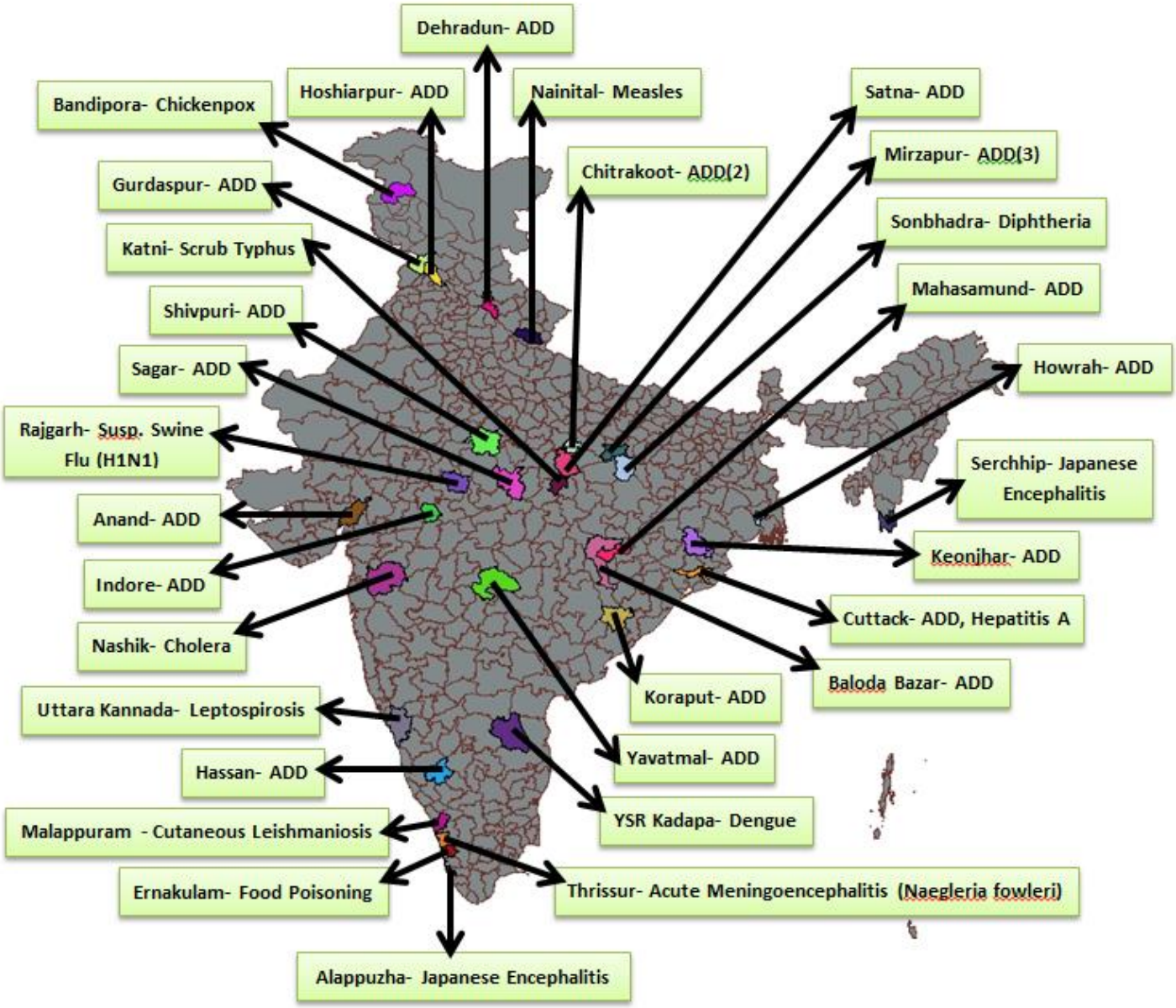

Reporting Status of States/UT's	
No. of States/UT's Submitted outbreak report (including NIL report)	18
No. of States/UT's Submitted 'NIL' outbreak report	02

INTEGRATED DISEASE SURVEILLANCE PROGRAMME
NATIONAL CENTRE FOR DISEASE CONTROL
22 Sham Nath Marg, Civil Lines, Delhi-110054
Tel No. 23913148, Fax No. 23922677; www.idsp.nic.in

34th Week

District wise disease alerts/outbreaks reported in the 34th week 2022

34th Week Map

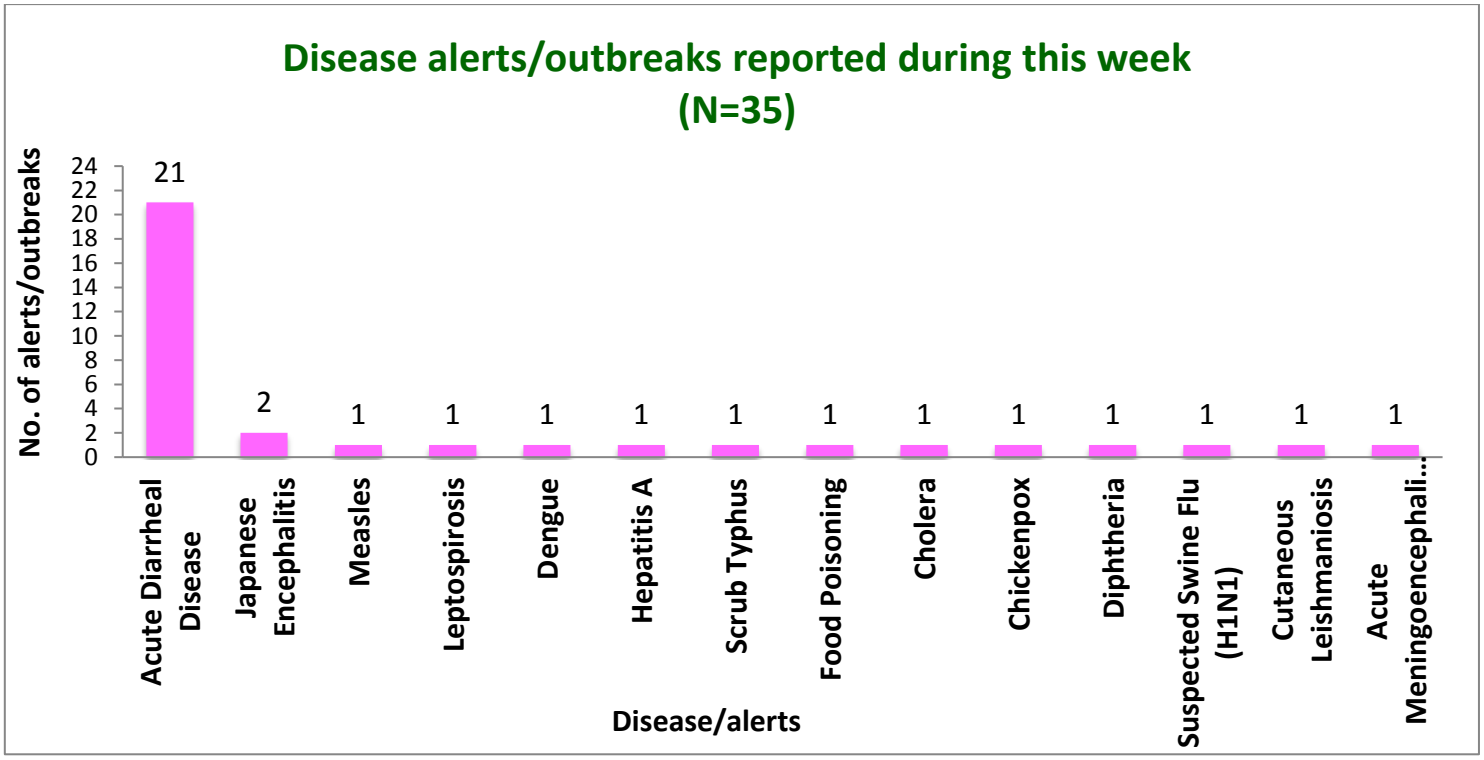

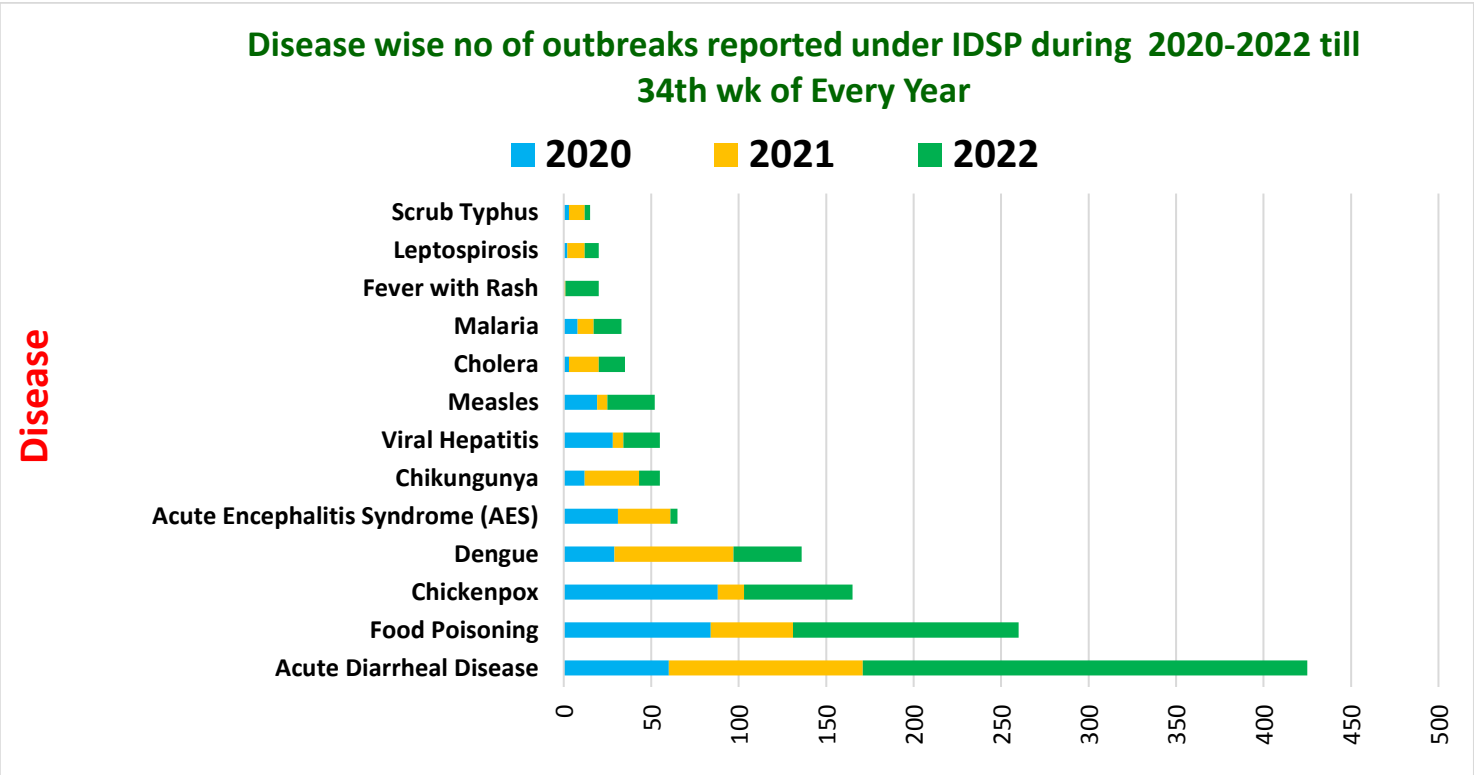

Unique ID.	Name of State/UT	Name of District	Disease/ Illness	No. of Cases	No. of Deaths	Date of Start of Outbreak	Date of Reporting	Current Status	Comments/ Action Taken
AP/CDP/2022/34/653	**Andhra Pradesh**	**YSR Kadapa**	**Dengue**	04	00	23-08-2022	26-08-2022	Under Control	Cases reported from AP TIDCO Housing colony, UPHC Vikalangula Colony, Kadapa. Cases presented with fever and body pains. 38 Serum Samples were sent to VRDL Laboratory, RIMS Kadapa out of which four came positive for dengue by ELISA. District RRT investigated the outbreak. Health education was given. Anti-larval measures along with fogging were undertaken.
CT/BBR/2022/34/654	**Chhattisgarh**	**Balodabazar**	**Acute Diarrheal Disease**	32	00	25-08-2022	26-08-2022	Under Control	Cases reported from Village Budena CHC-Gunderdehi with vomiting, loose stools and abdominal pain. Sample not collected. District RRT investigated the outbreak. Health education was given. Temporary clinic organized.
CT/MHN/2022/34/655	**Chhattisgarh**	**Mahasamund**	**Acute Diarrheal Disease**	20	00	24-08-2022	25-08-2022	Under Control	Cases reported from Village-Bamhani Sub-Center-Bamhani PHC-Bamhani, CHC –Pithora Dist:- Mahasamund with symptoms Diarrhea. Five stool samples and four water samples sent to Hamar Lab Department of Microbiology District Hospital Pandri Raipur where four Stool sample tested positive for Klebsiella Sps and two water samples tested positive for Salmonella typhi and E.coli. District RRT investigated the outbreak. Health education was given. Water chlorination was done.
GJ/AND/2022/34/656	**Gujarat**	**Anand**	**Acute Diarrheal Disease**	39	00	25-08-2022	25-08-2022	Under Control	Cases reported from CHC sojitra, with complaints of diarrhea and vomiting. Twelve samples of stool tested negative for cholera, water sample tested positive for E.coli at civil hospital, Petlad. District RRT investigated the outbreak and broken water supply found. Health education was given. Chlorination done and leakages repaired.

JK/BNP/2022/34/657	**Jammu and Kashmir**	**Bandipora**	**Chickenpox**	06	00	23-08-2022	23-08-2022	Under Control	Six cases reported from Village Ajas, Baghat Mohalla, Bandipora, presented with fever and rash. Patients were given supportive treatment. District RRT investigated the outbreak. Age group 07-15 was most affected. Health education was given.
KN/HAS/2022/34/658	**Karnataka**	**Hassan**	**Acute Diarrheal Disease**	21	00	21-08-22	22-08-22	Under control	Cases reported from Dyavalapura Village, Bovanahalli PHC, Hassan Taluka. 21 Cases presented with vomiting and loose stools. Two stool samples sent to HIMS Hassan Referral lab and three water samples to DSL Hassan. Three water samples were found Suitable for Potable Purposes, whereas no enteric pathogens were found in two stool samples. District RRT investigated the outbreak. Health education was given. IEC activities have been done. Temporary clinic at the village was opened to treat the patients.
KN/KRW/2022/34/659	**Karnataka**	**Uttara Kannada**	**Leptospirosis**	01	01	26-08-22	26-08-22	Under control	Cases reported from Kodkani Village, Kumta Taluka, Uttar Kannada District. Case presented with headache, malaise, giddiness and weakness. One serum sample was sent to DSL Uttar Kannada and was positive for Leptospirosis. The deceased was a 57 year, Male. District RRT investigated the outbreak. Health education was given. Conducted fever survey in the affected area.
KL/ERN/2022/34/660	**Kerala**	**Ernakulam**	**Food Poisoning**	16	00	21-08-22	23-08-22	Under Control	Cases reported from Ramamangalam, Piravom Ward 14, District Ernakulam. Food samples sent to Regional Analytical lab, Kakkanad which tested negative for enteropathogenic organism. Two water samples sent to RPH Lab Ernakulam and were found unsatisfactory for consumption. District RRT investigated the outbreak. Health education was given.
KL/MLP/2022/34/661	**Kerala**	**Malappuram**	**Cutaneous Leishmaniosis**	01	00	23-08-22	29-08-22	Under Surveillance	Cases reported from SC Kalkkulam, PHC Moothedam, Block Chungathara, District Malappuram. One Biopsy sample collected and sent to Aswini lab Calicut and result positive for cutaneous leishmaniasis. District RRT investigated the outbreak. Health education was given.

KL/TRC/2022/34/662	**Kerala**	**Thrissur**	**Acute Meningoencephalitis (Naegleria fowleri)**	01	01	22-08-22	30-08-22	Under Control	Case reported from SC Desa, Thrissur Corporation, CHC/Block Erumapetty, District Thrissur. A 36 year old male reported with fever and headache. CSF sample sent to PGI Chandigarh which tested positive for Nagleria fowleri who later passed away from the illness. District RRT investigated the outbreak. Health education was given.
MP/INR/2022/34/663	**Madhya Pradesh**	**Indore**	**Acute Diarrheal Disease**	04	02	24-08-2022	25-08-2022	Under Control	ANM reported that three children and their grandmother from Bai gram sub village of Mhow, Indore, were suffering from fever and diarrhea for two days. Water testing reported as Suitable for Potable Purposes. Two (2.5 year male and 5 year male) out of three children, died in the morning. Blood sample for culture from grandmother and blood and stool samples of children were reported negative for enteropathogenic organism. District RRT conducted field survey, chlorination was done and health education imparted.
MP/KAT/2022/34/664	**Madhya Pradesh**	**Katni**	**Scrub Typhus**	08	00	23-08-2022	28-08-2022	Under Control	Cases reported to Ghughra CHC, Pahadi, Katni, presented with symptoms like fever, joint pain. Eight blood samples were sent to Nirth Jabalpur, where one tested positive for scrub typhus by IgM ELISA. District RRT team formed and rapid fever survey of complete village was done. Villagers were educated regarding disease and their prevention. Health workers were educated regarding the identification of cases and raising awareness regarding scrub typhus.
MP/RJG/2022/34/665	**Madhya Pradesh**	**Rajgarh**	**Suspected Swine Flu (H1N1)**	01	01	20-08-2022	26-08-2022	Under Control	Case presented with respiratory problems. All contacts were asymptomatic and healthy and kept in observation as protocol. The deceased was a 60 year male. District RRT investigated the outbreak. Health education was given. Contact tracing done, isolation as per protocol.

MP/SGR/2022/34/666	**Madhya Pradesh**	**Sagar**	**Acute Diarrheal Disease**	07	00	25-08-2022	25-08-2022	Under Control	Seven cases reported from district Sagar, block Bina, Village Chamari. Cases presented with symptoms of vomiting and loose motion. No samples were collected. Cases recovered. No death reported. District RRT investigated the outbreak. Health education was given.
MP/SNA/2022/34/667	**Madhya Pradesh**	**Satna**	**Acute Diarrheal Disease**	35	00	22-08-2022	24-08-2022	Under Control	Cases reported from village dilha, block Mahiar with vomiting and loose stools. 11 stool and four vomitus samples sent to SS Medical College Rewa, All Stool samples were positive for E.COLI. District RRT investigated the outbreak. All publc health measures taken. Health education was given.
MP/SVP/2022/34/668	**Madhya Pradesh**	**Shivpuri**	**Acute Diarrheal Disease**	58	00	23-08-2022	26-08-2022	Under Control	Case reported village -Maklizara, block-pohri with symptoms of diarrhea and vomiting. Water sample sent to PGE Department- it was reported as Suitable for Potable Purposes. District RRT investigated the outbreak. All publc health measures taken. Health education was given.
MH/NAS/2022/34/669	**Maharashtra**	**Nashik**	**Cholera**	10	02	24-08-2022	26-08-2022	Under Control	Cases reported from Anusayatmaja Matimand Niwasi Vidyala, Block Igatpuri with symptoms of abdominal pain and vomiting. Three stool samples were sent to DPHL, Nashik and all tested positive for Cholera 01. Juber Mohammad Shaikh 10/ male and Harshal Ganesh Bhoir 23/ male were the two deceased. District RRT investigated the outbreak. Emergency Health unit was established at Anusayatmaja Matimand Niwasi Vidyala with Ambulance support for emergency referral of patient to RH. All Sanitary measures were implementated. Health Education regarding drinking of boiled water, hand washing, food hygiene, waste disposal etc was imparted.

MH/YVT/2022/34/670	**Maharashtra**	**Yavatmal**	**Acute Diarrheal Disease**	12	00	25-08-2022	26-08-2022	Under Control	Cases reported from Villlage Inapur SC Savaraon PHC Shembalpimpari dist Yavatmal with loose motion and vomiting. One stool sample tested and found negative for V chloerae (culture) at VNGMC YAVATMAL. Out of four water samples sent, one found non –potable whereas rest three found potable at pusad GSDL. District RRT investigated the outbreak. Health education was given.
OR/CUT/2022/34/671	**Odisha**	**Cuttack**	**Acute Diarrheal Disease**	16	00	22-08-22	24-08-22	Under Control	Cases reported with vomiting, abdominal pain and loose stools at DREAMS College hostel, under CHC/Block Tangi of Cuttack district. District and block RRT investigated the outbreak. Active surveillance and case management done by block health team. Health education was given to students, teachers and non-teaching staffs of college.
OR/CUT/2022/34/672	**Odisha**	**Cuttack**	**Hepatitis A**	13	00	23-08-22	24-08-22	Under Control	Cases reported with loose stools at TRW School, Village Biswanahakani, under Tangi CHC/Block, District Cuttack. 29 blood sample and five water samples tested at DPHL, Cuttack where 13 blood samples tested positive for Hepatitis A. Of five water samples, two found not suitable for consumption. District RRT investigated the outbreak. Health education was given students and teachers.
OR/KPT/2022/34/673	**Odisha**	**Koraput**	**Acute Diarrheal Disease**	07	00	21-08-22	22-08-22	Under Control	Cases reported from Village Bhitardaba, GP/SC Kasandi, under Nandapur Block, Koraput district with loose stools, abdominal pain and vomiting. Four rectal swabs and three water samples tested at DPHL, Koraput which found no enteropathogenic bacteria. Of three water samples, two found unsafe for drinking. District RRT investigated the outbreak. Health education was given through community meeting and focus group discussion.

OR/KJR/2022/34/674	**Odisha**	**Keonjhar**	**Acute Diarrheal Disease**	43	00	23-08-22	24-08-22	Under Control	Cases reported at Raisuan school Raisuan (SSD) Govt. High school, under Telkoi CHC/Block, District Keonjhar with vomiting and loose stools. Four water and six rectal swab samples tested at DPHL, Keonjhar which found no enteropathogenic bacteria. Out of four water samples, two found unsatisfactory (not suitable for consumption). District RRT investigated the outbreak. Health education was given through sensitization meeting.
PB/HRP/2022/34/675	**Punjab**	**Hoshiarpur**	**Acute Diarrheal Disease**	13	00	20-08-2022	27-08-2022	Under Control	13 cases reported from Phuglana RH, from Hoshiarpur district with loose stools and vomiting. Two stool samples tested negative for any enteropathogenic organism. One food sample sent to Food and drug lab, Kharar. District RRT investigated the outbreak. Health education was given. ORS satchet were distributed.
UK/DEH/2022/34/676	**Uttarakhand**	**Dehradun**	**Acute Diarrheal Disease**	19	00	29-07-2021	24-08-2022	Under Control	Cases were reported from village Khurbura, Block Raipur, and district Dehradun with vomiting and loose stools. Water sample from two sites showed presence of Coliform Bacteria whereas stool culture tested negative for any enteropathogenic bacteria. District RRT investigated the outbreak. Health education was given. ORS satchet were distributed.
UK/NAI/2022/34/677	**Uttarakhand**	**Nainital**	**Measles**	06	00	22-08-22	29-08-22	Under Control	Cases reported from Urban Area Haldwani, District Nainital. 15 Blood serum samples collected and result awaited. District RRT investigated the outbreak. Health education was given.
UP/CHT/2022/34/678	**Uttar Pradesh**	**Chitrakoot**	**Acute Diarrheal Disease**	19	02	22-08-2022	23-08-2022	Under Control	Cases reported from village Choolhi, Block Maanikpur with vomiting, fever loose stools and abdominal pain. Six stool and water Samples taken, which showed no growth of Enteropathogenic bacteria. The two deceased were: Sheetal D/O Rajkishor 3yr F and Nirmla D/O Rajkishor 1 yr F. District RRT investigated the outbreak. Health education was given. ORS satchet were distributed.

UP/MRZ/2022/34/679	**Uttar Pradesh**	**Mirzapur**	**Acute Diarrheal Disease**	23	00	24-08-2022	27-08-2022	Under Control	Cases reported from village Geruahi, Block Patehra with loose motions. Sample not taken. District RRT investigated the outbreak. Health education was given. ORS satchet were distributed.
UP/MRZ/2022/34/680	**Uttar Pradesh**	**Mirzapur**	**Acute Diarrheal Disease**	04	02	24-08-2022	24-08-2022	Under Control	Cases reported from village Pachokhra Khurd, block Patehra with vomiting and loose motion. Sample not collected. The two deceased were, 75 year, Female and 55 year, male. District RRT investigated the outbreak. Health education was given. ORS satchet were distributed.
UP/MRZ/2022/34/681	**Uttar Pradesh**	**Mirzapur**	**Acute Diarrheal Disease**	15	00	23-08-2022	23-08-2022	Under Control	Cases reported from village Bahera, Block Rajgarh with vomiting and loose motions. Sample not taken. District RRT investigated the outbreak. Health education was given. ORS satchet were distributed.
UP/SNB/2022/34/682	**Uttar Pradesh**	**Sonbhadra**	**Diphtheria**	01	00	27-08-2022	28-08-2022	Under Control	Case reported from village Parsoti, Block Robertsganj with fever and sore throat. One throat swab sample was sent. District RRT investigated the outbreak. Health education was given.
WB/HWR/2022/34/683	**West Bengal**	**Howrah**	**Acute Diarrheal Disease**	37	00	28-08-22	28-08-22	Under Surveillance	Cases reported from Village Nayachal, GP Jorgor Uluberia-II District Howrah with diarrhea, vomiting and fever. Nine water collected and sent to NICED And two rectal swab samples collected and sent to IPGME&R. Result awaited. District RRT investigated the outbreak. Health education was given.

DISEASE OUTBREAKS OF PREVIOUS WEEKS REPORTED LATE

Unique ID.	Name of State/UT	Name of District	Disease/ Illness	No. of Cases	No. of Deaths	Date of Start Outbreak	Current Status	Comments/ Action Taken
KL/ALP/2022/34/684	**Kerala**	**Alappuzha**	**Japanese Encephalitis**	13	00	06-07-22	Under Control	Cases reported from SC Aykyabharatham, PHC Aryad, CHC Chettikad, District Alappuzha with symptoms of fever, headache, and cold. Thirteen blood samples sent to NIV Alapuzha where one tested JE positive by Ig M ELISA. Twelve samples were negative. District RRT investigated the outbreak. Health education was given.
MZ/SER/2022/34/685	**Mizoram**	**Serchhip**	**Japanese Encephalitis**	01	01	18-07-2022	Under Control	A case was reported from Thenzawl town, Serchhip district with symptoms from fever and altered sensorium. Blood sample was sent to Lalpath Laboratory, Kolkata and tested positive for Japanese Encephalitis virus by IgM Eliza. Investigated by RRT and investigation and awareness session were held by the District. Fogging was done in the area. No other cases reported.
PB/GPR/2022/34/686	**Punjab**	**Gurdaspur**	**Acute Diarrheal Disease**	12	00	16-07-2022	Under Control	Cases reported from village Sohal, CHC Naushera Majha Singh, Gurdaspur district with vomiting, abdominal pain and loose stools. District RRT investigated the outbreak. Health education was given. ORS satchet were distributed.
UP/CHT/2022/34/687	**Uttar Pradesh**	**Chitrakoot**	**Acute Diarrheal Disease**	43	00	27-07-2022	Under Control	43 cases of loose stools, vomiting and pain abdomen reported from village-Suargadha, Panchayat-Chureh, Block/Tehsil-Maanikpur. No sample taken. District RRT investigated the outbreak. Health education was given. ORS satchet were distributed. ORS satchet were distributed.

COVID-19 STATUS

COVID-19 was declared as a pandemic on 11th March, 2020. The States have been reporting the COVID-19 cases and deaths on a real-time basis and the same was being updated on the website of Ministry of Health and Family Welfare. This is made available on public domain and can be accessed through https://www.mohfw.gov.in/