WEEKLY OUTBREAK REPORT

Disease Alerts/Outbreaks reported and responded to by States/UTs through Integrated Disease Surveillance Program (IDSP)

(5th September August 2022 to 11th September 2022)

36th Week

District wise disease alerts/outbreaks reported in the 36th week 2022

36th Week Map

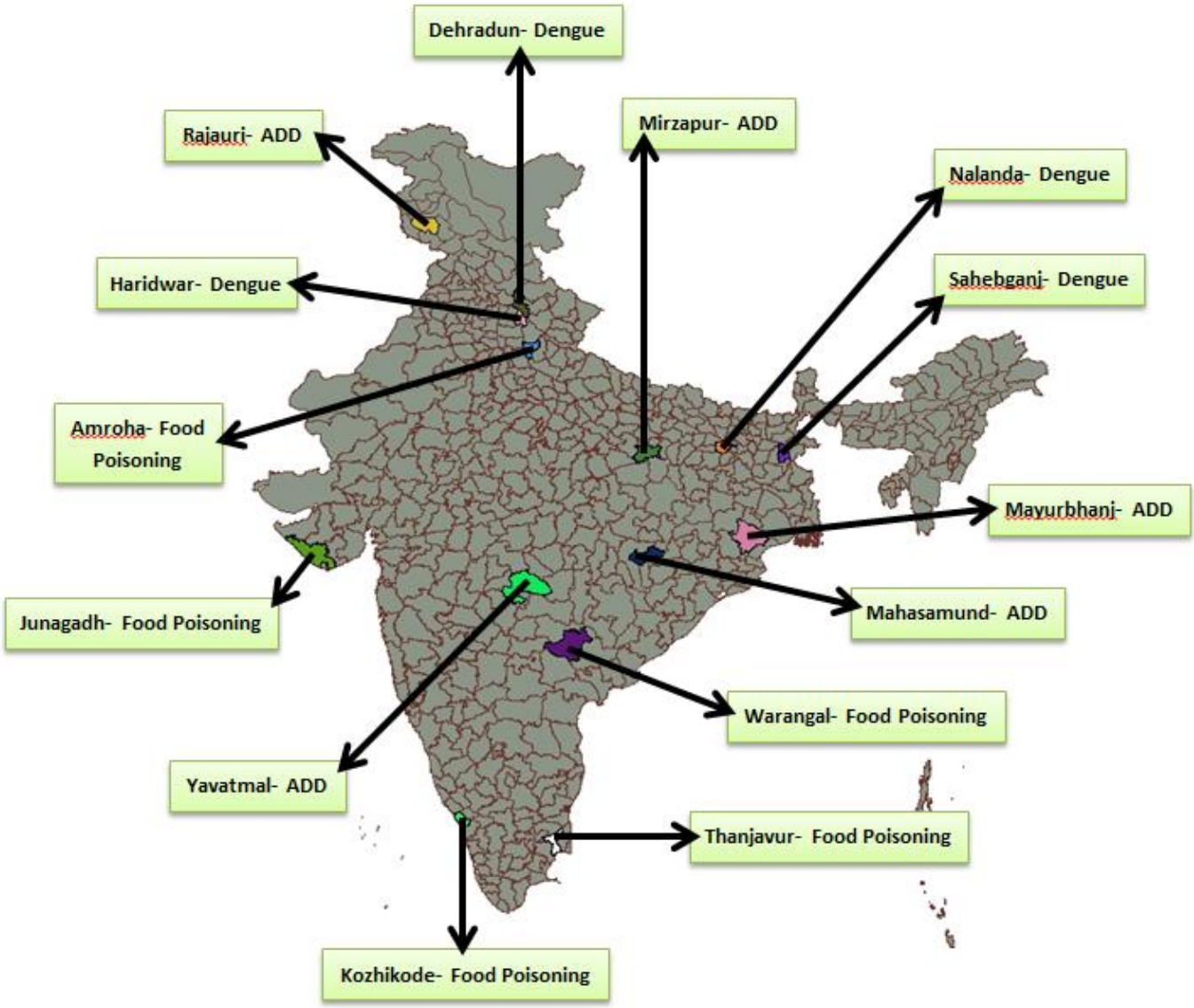

Reporting Status of States/UT's	
No. of States/UT's Submitted outbreak report (including NIL report)	**18**
No. of States/UT's Submitted 'NIL' outbreak report	**03**

36th Week

District wise disease alerts/outbreaks reported in the 36th week 2022

36th Week Map

INTEGRATED DISEASE SURVEILLANCE PROGRAMME
NATIONAL CENTRE FOR DISEASE CONTROL
22 Sham Nath Marg, Civil Lines, Delhi-110054
Tel No. 23913148, Fax No. 23922677; www.idsp.nic.in

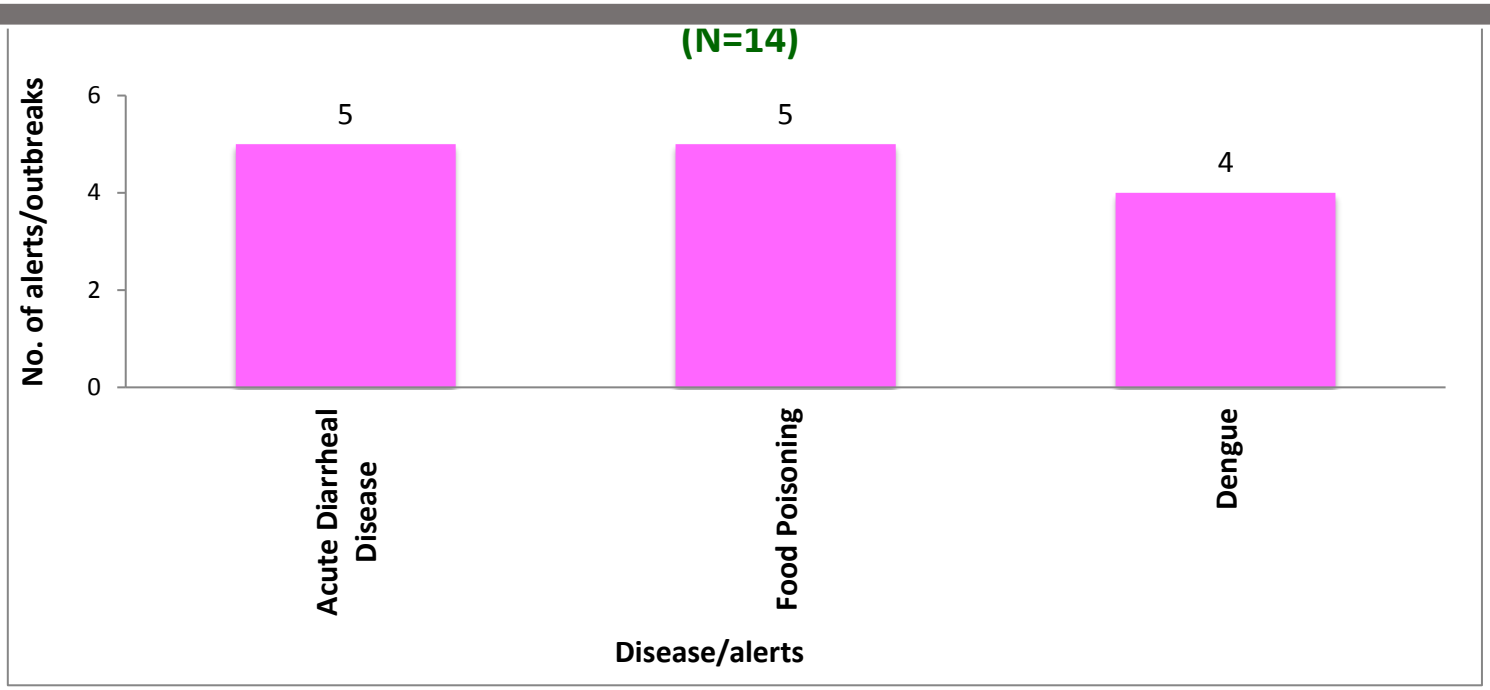

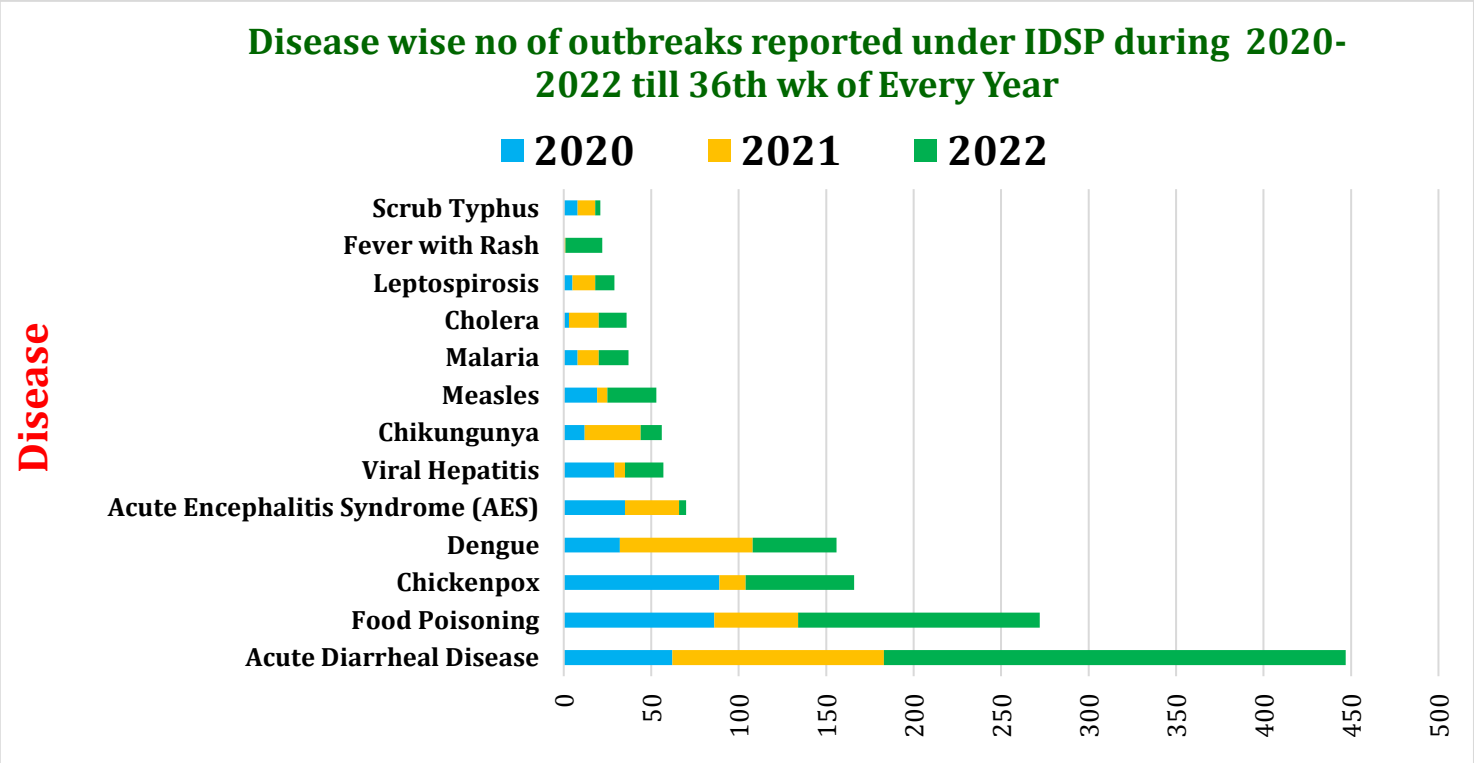

Unique ID.	Name of State/UT	Name of District	Disease/ Illness	No. of Cases	No. of Deaths	Date of Start of Outbreak	Date of Reporting	Current Status	Comments/ Action Taken
BH/NLD/2022/36/711	**Bihar**	**Nalanda**	**Dengue**	10	00	05/09/22	06/09/22	Under Control	Cases reported from Rajgir, District Nalanda. Cases presented with fever and bodyache. Ten blood samples were sent for lab analysis and all of them were found positive for Dengue by Rapid test kit. District RRT investigated the outbreak. Survey of the area and fogging was done. Breeding sources were eliminated. Health education was given regarding the importance of vector control measures.
CH/MHN/2022/36/712	**Chhattisgarh**	**Mahasamund**	**Acute Diarrheal Disease**	29	00	06/09/22	07/09/22	Under Control	Cases reported from Village Belsonda, Sub centre Belsonda, PHC Birkoni, CHC Mahasamund, Dist:rict Mahasamund. Cases presented with loose stools. District RRT investigated the outbreak. All cases were given symptomatic treatment. ORS sachets, zinc tablets and halogen tablets were distributed. Health education was given on the importance of safe drinking water and sanitation.
GJ/JGH/2022/36/713	**Gujarat**	**Junagadh**	**Food Poisoning**	47	00	08/09/22	08/09/22	Under Control	Cases reported from Village Samadhiyala, Subdistrict Mendarda, District Junagadh. Cases presented with vomiting and abdominal pain after consumption of food in the hostel. Cases were treated symptomatically in the nearest health facility. District RRT investigated the outbreak. Health education was given to the hostel staff on the importance of safe drinking water, food hygiene and sanitation.
JK/RJR/2022/36/714	**Jammu and Kashmir**	**Rajauri**	**Acute Diarrheal Disease**	25	00	07/09/22	07/09/22	Under Control	Cases reported from CHC Sunderbani, Subdistrict Sundarbani, District Rajauri. Cases presented with fever, loose stools and abdominal pain. District RRT investigated the outbreak. All cases were given symptomatic treatment. ORS sachets, zinc tablets and halogen tablets were distributed. Health education was given on the importance of safe drinking water and sanitation.

JH/SBG/2022/36/715	**Jharkhand**	**Sahebganj**	**Dengue**	7	00	02/09/22	06/09/22	Under Control	Case reported from Village Srikund, Subcentre Srikund under CHC barharwa. Cases presented with fever, joint pain and breathlessness. Seven blood samples were sent to DPHL Sadar Hospital, Sahibganj and of these, four were found to be positive for Dengue by IgM ELISA. District RRT investigated the outbreak. Survey of the area and fogging was done. Breeding sources were eliminated. Health education was given regarding the importance of vector control measures.
MH/YVT/2022/36/716	**Maharashtra**	**Yavatmal**	**Acute Diarrheal Disease**	64	00	08/09/22	09/09/22	Under Control	Cases reported from Village-Marsul, Block-Umarkhed, SC-Marsul, PHC- Mulawa. Cases presented with vomiting, headache and generalized weakness. Five food samples were sent to Government Food Laboratory, Nagpur and all were found safe for consumption. District RRT investigated the outbreak. Chlorination of common water source was done. All cases were given symptomatic treatment. ORS sachets, zinc tablets and halogen tablets were distributed. Health education was given on the importance of safe drinking water and sanitation.
OR/MBJ/2022/36/717	**Odisha**	**Mayurbhanj**	**Acute Diarrheal Disease**	11	00	10-09-22	13-09-22	Under Control	Cases reported from SC Merdanuagaon, CHC Under Badasahi, District Mayurbhanj. Cases presented with loose stools. Three rectal swabs and two water samples were sent for lab analysis. Result awaited. District RRT investigated the outbreak. Chlorination of common water source was done. All cases were given symptomatic treatment. ORS sachets, zinc tablets and halogen tablets were distributed. Health education was given on the importance of safe drinking water and sanitation.

TN/TNJ/2022/36/718	**Tamil Nadu**	**Thanjavur**	**Food Poisoning**	48	00	09/09/22	09/09/22	Under Control	Cases reported from Village Vandandi, Subcenter Senbagapuram and Pappanasam TP, District Thanjavur. Cases presented with vomiting and loose stools. Two stool samples, seven blood samples and three water samples were sent for lab analysis. Of these, water samples were found to be unfit for potable purpose. No enteropathogenic organisms were found in stool samples. District RRT investigated the outbreak and house to house survey was conducted. All cases were given symptomatic treatment. Health education was given on the importance of safe drinking water, food hygiene and sanitation.
TL/WRG/2022/36/719	**Telangana**	**Warangal**	**Food Poisoning**	33	00	05-09-22	06-09-22	Under Control	Cases reported from TS ST Girls Ashram High School and Hostel Phiran Gigadda Wardhannapet, District Arangal. Three water samples were sent for lab analysis. Result awaited. District RRT investigated the outbreak and house to house survey was conducted. All cases were given symptomatic treatment. Health education was given on the importance of safe drinking water, food hygiene and sanitation.
UK/DEH/2022/36/720	**Uttarakhand**	**Dehradun**	**Dengue**	23	00	05-09-22	Under Control	Under Surveillance	Cases reported from Chandreshwar Nagar, Rishikesh, District Dehradun. Cases presented with fever and bodyache. 36 blood samples were sent to SPS Hospital, Rishikesh. Of these, 23 blood samples were found positive for Dengue by IgM ELISA. District RRT investigated the outbreak. Survey of the area and fogging was done. Breeding sources were eliminated. Health education was given regarding the importance of vector control measures.

UK/HDW/2022/36/721	**Uttarakhand**	**Haridwar**	**Dengue**	110	00	05-09-22	05-09-22	Under Surveillance	Cases reported from Shankarpuri, Roorkee, Haridwar. Cases presented with fever, sore throat, bodyache and joint pain. 100 blood samples were sent to Sentinel Site Civil Hospital, Roorkee, of these 74 samples were found positive. All of them were found positive for Dengue by IgM ELISA. District RRT investigated the outbreak. Survey of the area and fogging was done. Breeding sources were eliminated. Health education was given regarding the importance of vector control measures.
UP/JYO/2022/36/722	**Uttar Pradesh**	**Amroha**	**Food Poisoning**	39	00	06/09/22	08/09/22	Under Control	Cases reported from Village Adalpur Sandhoo, Block-Amroha, District Amroha. Cases presented with vomiting and loose stools. One stool sample was sent for lab analysis and Helminthic eggs were found. District RRT investigated the outbreak and house to house survey was conducted. All cases were given symptomatic treatment. Health education was given on the importance of safe drinking water, food hygiene and sanitation.
UP/MRZ/2022/36/723	**Uttar Pradesh**	**Mirzapur**	**Acute Diarrheal Disease**	03	01	10/09/22	10/09/22	Under Control	Cases reported from Village Gadwa (Purwa Bharuhwa), Block Rajgarh, District Mirzapur. Cases presented with loose stools. District RRT investigated the outbreak. The deceased case was 40 years old male. All cases were given symptomatic treatment. ORS sachets, zinc tablets and halogen tablets were distributed. Health education was given on the importance of safe drinking water and sanitation.

DISEASE OUTBREAKS OF PREVIOUS WEEKS REPORTED LATE

Unique ID.	Name of State/UT	Name of District	Disease/ Illness	No. of Cases	No. of Deaths	Date of Start Outbreak	Current Status	Comments/ Action Taken
KL/KOZ/2022/36/724	**Kerala**	**Kozhikode**	**Food Poisoning**	18	00	29-08-22	Under Surveillance	Cases reported from CHC Valayam, FHC Chekkiad, District Kozhikode. Cases presented with vomiting and abdominal pain. Two water samples were sent for lab analysis and both were found unfit for potable purpose. District RRT investigated the outbreak and house to house survey was conducted. All cases were given symptomatic treatment. Health education was given on the importance of safe drinking water, food hygiene and sanitation.

COVID-19 STATUS

COVID-19 was declared as a pandemic on 11th March, 2020. The States have been reporting the COVID-19 cases and deaths on a real-time basis and the same was being updated on the website of Ministry of Health and Family Welfare. This is made available on public domain and can be accessed through https://www.mohfw.gov.in/