WEEKLY OUTBREAK REPORT

Disease Alerts/Outbreaks reported and responded to by States/UTs through Integrated Disease Surveillance Program (IDSP)

(12th September August 2022 to 18th September 2022)

37th Week

District wise disease alerts/outbreaks reported in the 37th week 2022

37th Week Map

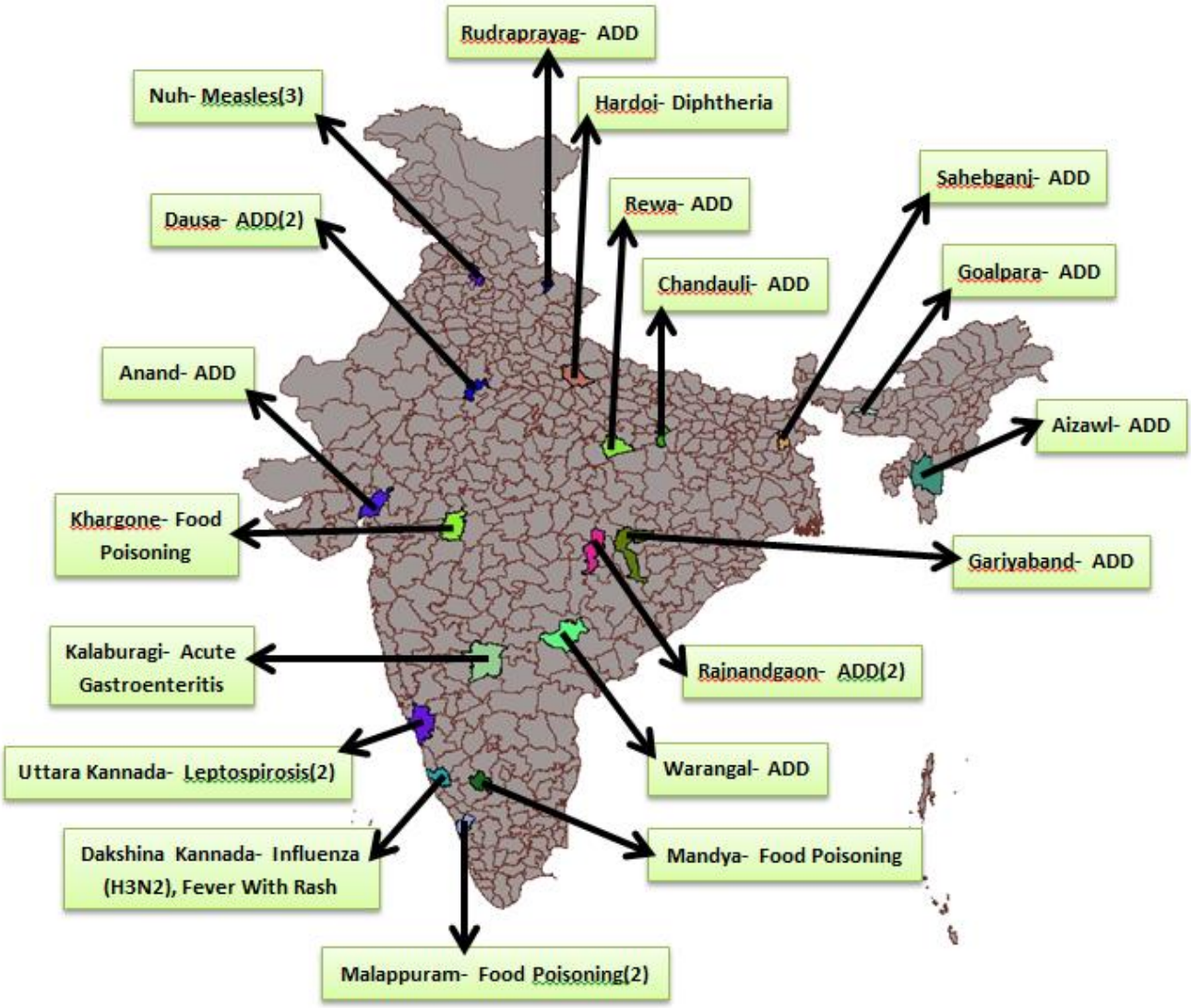

Reporting Status of States/UT's	
No. of States/UT's Submitted outbreak report (including NIL report)	**16**
No. of States/UT's Submitted 'NIL' outbreak report	**03**

INTEGRATED DISEASE SURVEILLANCE PROGRAMME
NATIONAL CENTRE FOR DISEASE CONTROL
22 Sham Nath Marg, Civil Lines, Delhi-110054
Tel No. 23913148, Fax No. 23922677; www.idsp.nic.in

37th Week

District wise disease alerts/outbreaks reported in the 37th week 2022

37th Week Map

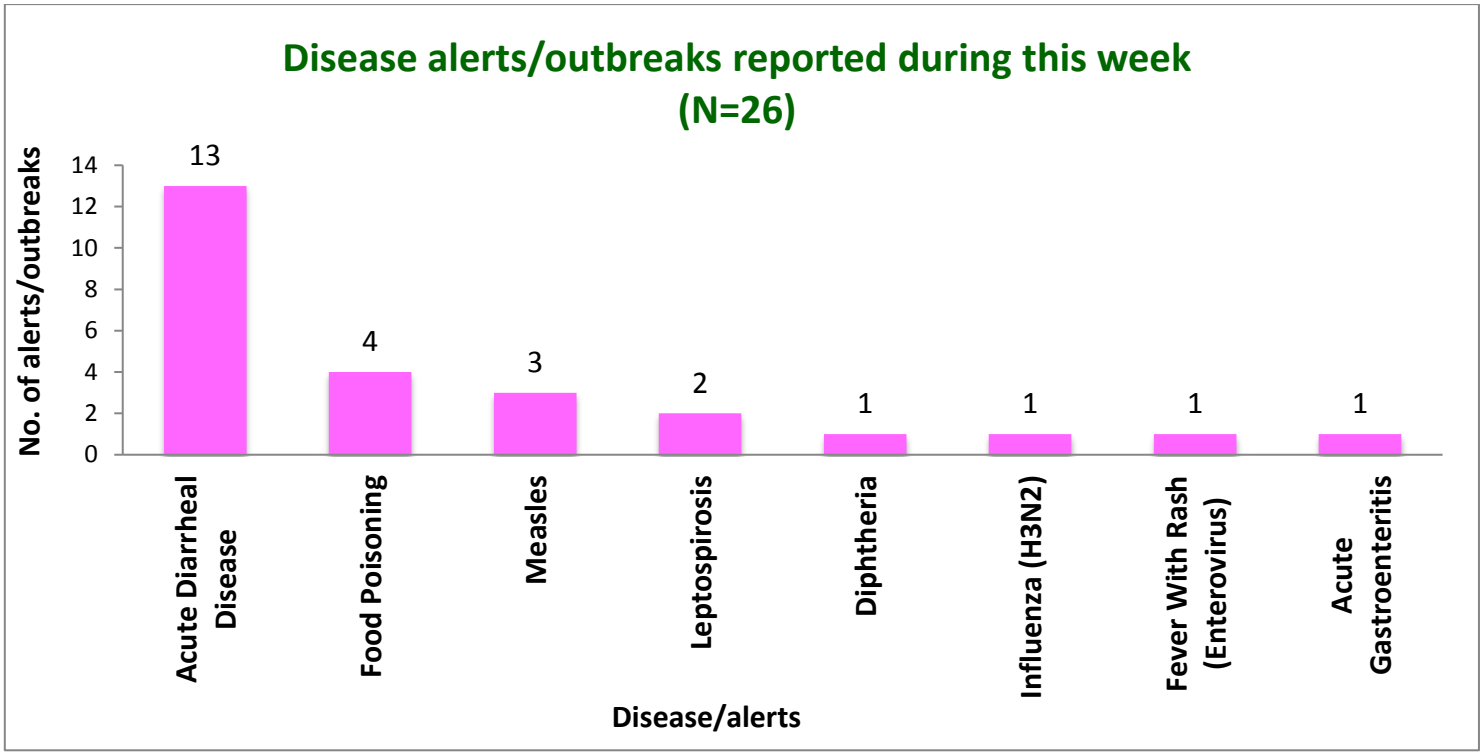

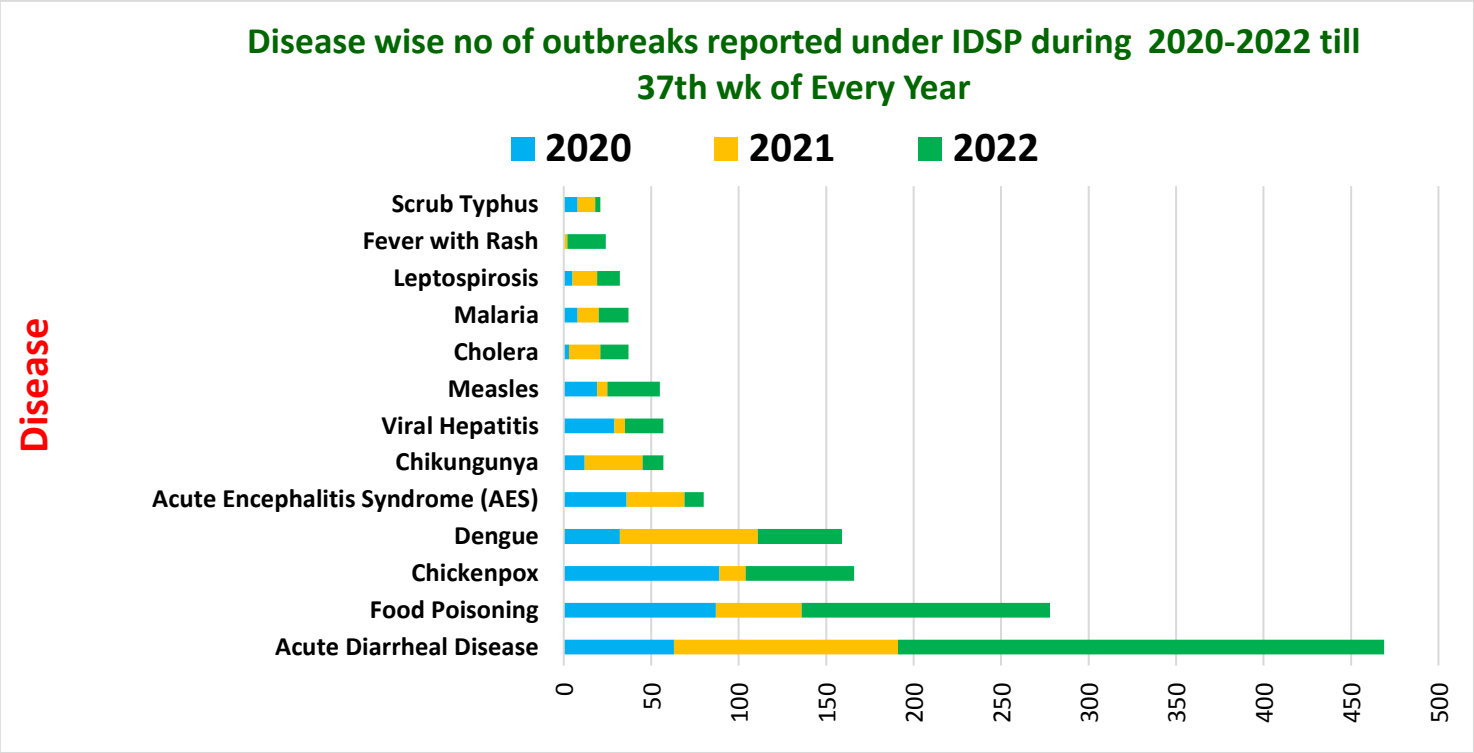

Unique ID.	Name of State/UT	Name of District	Disease/ Illness	No. of Cases	No. of Deaths	Date of Start of Outbreak	Date of Reporting	Current Status	Comments/ Action Taken
AS/GLP/2022/37/725	**Assam**	**Goalpara**	**Acute Diarrheal Disease**	04	00	16-09-22	16-09-22	Under Control	Case reported from PHC/Block: Ambari Bazar Model hospital/ Agia BPHC with vomiting and loose motions. District RRT Deployed, Treatment Given, Health education was given regarding cleanliness and hygiene. ORS satchet were distributed.
GJ/AND/2022/37/726	**Gujarat**	**Anand**	**Acute Diarrheal Disease**	10	00	11-09-22	15-09-22	Under Control	Cases with acute diarrhea and vomiting reported by local community leader at PHC Ajarpura. Two water samples sent for microbiological examination at petlad civil hospital where one was found positive for E.coli. Daily survey, chlorination and water pipeline leakage repair and survey done.
HR/RUP/2022/37/727	**Haryana**	**Nuh**	**Measles**	30	00	08-08-22	16-09-22	Under Surveillance	Cases reported from Village Meoli Khurd & Rehna, Rithoda, PHC Bai Nuh, District Nuh with fever and rash. Ten blood & throat samples collected and sent to Maharishi Valmiki Infection Hospital (MVID) Delhi out of which four samples tested positive. District RRT investigated the outbreak. Health education was given.
JH/SBG/2022/37/728	**Jharkhand**	**Sahebganj**	**Acute Diarrheal Disease**	20	00	10-09-22	13-09-22	Under Control	Cases reported from Village –Faridpur HSc-Faridpur CHC –Barharwa, where approximately 20 people suffered from loose motion and pain abdomen. The villagers consumed drinking water from an unprotected well. District RRT investigated the outbreak. Door to door survey done, health camp organized. Symptomatic treatment given.

KN/GUL/2022/37/729	**Karnataka**	**Kalaburagi**	**Acute Gastroenteritis**	67	00	10-09-22	12-09-22	Under control	Cases reported from Mandeval Village, Jewargi Taluka, Kalburgi District with symptoms of vomiting and loose stools. Five stool samples sent to DPHL Kalburgi which showed no growth in stool culture test and out of 21 water samples collected 9 were found to be non-potable. District RRT investigated the outbreak. Health education was given. Preventive and control measures such as awareness creation of personal hygiene and drinking of boiled and cooled water, distribution of Halogen tablets, house to house active case finding was done.
KN/MNY/2022/37/730	**Karnataka**	**Mandya**	**Food Poisoning**	29	00	16-09-22	17-09-22	Under control	Cases reported from Ambrarahalli village, Maddur village, Mandya. On 16.09.2022, 29 cases identified in govt higher primary school with vomiting. Three water samples sent to DPHL Mandya where one sample was found not suitable for potable purposes. Samples of rice and sambar sent to PHI bangalore and it was found satisfactory. District RRT investigated the outbreak. All cases treated in MIMS Mandya. IEC activities regarding disease and hygiene is given to students,staff and those who prepare food.
KN/KRW/2022/37/731	**Karnataka**	**Uttara Kannada**	**Leptospirosis**	01	01	12-09-22	15-09-22	Under control	Case reported from Belambar village, Belse PHC, Ankola Taluka, District Uttar Kannada. Presented with fever with chills from 08-09-2022. One serum sample sent to DSL (Uttar Kannada) and it tested positive for leptospirosis by IgM antibody. The deceased was 35 year old female. District RRT investigated the outbreak. Health education was given. Fever survey was conducted in the affected area.

KN/KRW/2022/37/732	**Karnataka**	**Uttara Kannada**	**Leptospirosis**	01	01	14-09-22	16-09-22	Under control	Case reported from Apsarakonda village, Honnavar Taluka, District Uttar Kannada. Case presented with fever for ten days. One serum sample sent to DPHL (Dakshin Kannada) and it tested IgM positive for leptospirosis. The deceased was a 38 year old female. District RRT investigated the outbreak. Health education was given. House to house fever survey conducted. Super chlorination of drinking water source has been done.
MP/KHR/2022/37/733	**Madhya Pradesh**	**Khargone**	**Food Poisoning**	12	00	11-09-22	13-09-22	Under Control	12 Cases reported from Village Segaon Block Segaon District Khargone. Cases presented with vomiting and diarrhoea after eating food in a Shraddh program. A total of 8 food samples were collected and sent to State food laboratory Bhopal for the test of food adulteration. District RRT investigated the outbreak. Four male and eight female from 4 to 75 years of age were affected. District RRT investigated the outbreak. Health education was given.
KL/MLP/2022/37/734	**Kerala**	**Malappuram**	**Food Poisoning**	15	00	11-09-22	20-09-22	Under Surveillance	Cases reported from Village/PHC Veliyancode, SC Puzhakkara, Block Marancherry, District Malappuram with abdominal pain and vomiting. One water sample was found positive for coliforms. District RRT investigated the outbreak. Health education was given.
MP/RWA/2022/37/735	**Madhya Pradesh**	**Rewa**	**Acute Diarrheal Disease**	30	00	07-09-22	12-09-22	Under Control	30 Cases reported from, Village- Dihiya, Block – Govindgarh, District Rewa with symptoms of diarrhea. Four stool sample collected and sent to district public health lab - Rewa, where all samples tested negative for enteropathogenic organisms. Water sample collected by PHE department which was found to be suitable for potable purposes. District RRT investigated the outbreak. Health education was given.

TL/WRG/2022/37/736	**Telangana**	**Warangal**	**Acute Diarrheal Disease**	33	00	05-09-22	12-09-22	Under Control	Cases reported from TSST Girls Ashram High School to Phairangigadda & Warddhannapet PHC with pain abdomen. Symptomatic treatment given. Investigated by RRT Team. Health education also given to affected area patients through IEC regarding food safety and personal hygiene.
UK/RDP/2022/37/737	**Uttarakhand**	**Rudra Prayag**	**Acute Diarrheal Disease**	12	00	08-09-22	12-09-22	Under Control	12 Cases reported from vill Patala, Block Agastymuni, District Rudraprayag. A total of 03 Blood and 01 Water samples collected and sent to DPHL Rudraprayag. No pathogen detected in blood and water samples. District RRT investigated the outbreak. Symptomatic treatment of all cases, chlorine tablets distributed and Health education and awareness conducted
UP/CKH/2022/37/738	**Uttar Pradesh**	**Chandauli**	**Acute Diarrheal Disease**	13	00	07-09-22	12-09-22	Under Control	Cases reported from: Pathror (Karwar Basti), Block-Naugarh Cases presented with symptoms: Loose stool samples: 3 water & 7 rectal swab samples taken; 3 water samples found inappropriate, 06 rectal swabs negative for Cholera, while 1 sample -sterile.
UP/HRD/2022/37/739	**Uttar Pradesh**	**Hardoi**	**Diphtheria**	04	04	13-09-22	15-09-22	Under Control	Case reported from Sandi Road, Nagar Kotwali, Hardoi, presented with symptoms of fever, throat pain. Case reported from KGMU, Lucknow through WHO. The four deceased were 10 year old male, 7 year female. 4 year old female. 7 year old female.

DISEASE OUTBREAKS OF PREVIOUS WEEKS REPORTED LATE								
Unique ID.	**Name of State/UT**	**Name of District**	**Disease/ Illness**	**No. of Cases**	**No. of Deaths**	**Date of Start Outbreak**	**Current Status**	**Comments/ Action Taken**
CT/GID/2022/37/740	**Chhattisgarh**	**Gariyaband**	**Acute Diarrheal Disease**	11	00	09-09-22	Under Control	Cases presented with Diarrohea from Block Mainpur, CHC Mainpurkala ,Mahuapara. 11 person affected after consuming Nonvegetarian food. District RRT investigated the outbreak. Block Surveillance Team Visited affected area. Health education was given regarding cleanliness and hygiene. All Are Cured and Situation Is Under Control.
CT/RGN/2022/37/741	**Chhattisgarh**	**Rajnandgaon**	**Acute Diarrheal Disease**	11	00	08-09-22	Under Control	Cases reported from CHC –Khairagarh PHC-Atariya, presented with vomiting and diarrhea. District RRT investigated the outbreak. Door to door survey done, health camp organized. Health education was given.Symptomatic treatment given.
CT/RGN/2022/37/742	**Chhattisgarh**	**Rajnandgaon**	**Acute Diarrheal Disease**	22	00	02-09-22	Under Control	Cases reported from CHC-Mohla, PHC-Gotatola, presented with vomiting and diarrhea. District RRT investigated the outbreak. Door to door survey done, health camp organized. Health education was given regarding cleanliness and hygiene. Symptomatic treatment given. ORS satchet were distributed.
HR/RUP/2022/37/743	**Haryana**	**Nuh**	**Measles**	19	00	22-08-22	Under Surveillance	Cases reported from Village Mohammadpur, PHC Pingawan, District Nuh with fever and rash. 15 blood & throat samples collected and sent to Maharishi Valmiki Infection Hospital (MVID) Delhi, where four samples tested positive. District RRT investigated the outbreak. Health education was given.
HR/RUP/2022/37/744	**Haryana**	**Nuh**	**Measles**	05	00	09-09-22	Under Surveillance	Cases reported from Village/SC Sakras, PHC Firozpur Jhikra, District Nuh. 10 blood & throat samples collected and sent to Maharishi Valmiki Infection Hospital (MVID) Delhi, result awaited. District RRT investigated the outbreak. Health education was given.

KN/DKK/2022/37/745	**Karnataka**	**Dakshina Kannada**	**Influenza (H3N2)**	230	00	07-09-22	Under control	Cases reported from Kinigoli village, Kateel PHC, Mangalore Taluka, Dakshin Kannda District with symptoms of fever, throat irritation and mild cough. 24 throat swab Samples sent to NIV Bengaluru, 3 throat swab Samples sent to HIMS Hassan. 8 samples tested positive for H3N2. District RRT investigated the outbreak. Health education was given. Active fever surveillance was carried out in school. Sufficient stocks of emergency medicines including Oseltamivir (Tamiflu) for Influenza were made available at PHC.
KN/DKK/2022/37/746	**Karnataka**	**Dakshina Kannada**	**Fever With Rash (Enterovirus)**	11	00	08-09-22	Under control	Cases reported from Valachil Village, Adyar PHC, Mangalore Taluk, Dakshin Kannada District, presenting with fever and rash. Four throat and Nasopharygneal swab and four blood samples sent to NIV Bengaluru where four samples tested positive for entero virus. District RRT investigated the outbreak. Health education was given.District Team has visited the college and collected samples for HFMD.
KL/MLP/2022/37/747	**Kerala**	**Malappuram**	**Food Poisoning**	09	00	04-09-22	Under Surveillance	Cases reported from Village Kondotty, SC Kaloth, PHC Nediyirippu, Block Kondotty, District Malappuram with vomiting and loose stools. One stool sample collected and result is negative. District RRT investigated the outbreak. Health education was given.
MZ/AIZ/2022/37/748	**Mizoram**	**Aizawl**	**Acute Diarrheal Disease**	16	00	01-09-22	Under Control	Cases reported from Sihphir village, Aizwal District. 16 people presented with loose motions, abdominal pain, fever and nausea. Samples of Soyabean (Fermented & Raw) sent to Civil Hospital Microbiology Laboratory where no pathogenic bacteria found in the samples. Investigated by district RRT and symptomatic treatment given. Health education was given.
RJ/DAU/2022/37/749	**Rajasthan**	**Dausa**	**Acute Diarrheal Disease**	115	00	10-05-22	Under Control	Cases reported from - DH Dausa with symptoms of pain abdomen, nausea and vomiting. Two water sample and two food samples collected where water samples sent to PHED lab Dausa and food sample sent to Food Safety & Standared lab, Alwar and they were all found satisfactory. Outbreak investigated by RRT Team. Health education also given to affected area patients through IEC regarding food safety and personal hygiene.

RJ/DAU/2022/37/750	**Rajasthan**	**Dausa**	**Acute Diarrheal Disease**	22	00	07-05-22	Under Control	Cases reported from BCMO Dausa with pain abdomen, nausea, vomiting. Two water samples sent to PHED lab Dausa and one food sample (Khichadi) sent to CPA lab Jaipur. Water sample was found satisfactory whereas food sample showed growth of Staphylococci and bacillus spp. Investigated by RRT Team. Health education also given to affected area patients through IEC regarding food safety and personal hygiene.

COVID-19 STATUS

COVID-19 was declared as a pandemic on 11th March, 2020. The States have been reporting the COVID-19 cases and deaths on a real-time basis and the same was being updated on the website of Ministry of Health and Family Welfare. This is made available on public domain and can be accessed through https://www.mohfw.gov.in/