WEEKLY OUTBREAK REPORT

Disease Alerts/Outbreaks reported and responded to by States/UTs through Integrated Disease Surveillance Program (IDSP)

(19th September August 2022 to 25th September 2022)

38th Week

District wise disease alerts/outbreaks reported in the 38th week 2022

38th Week Map

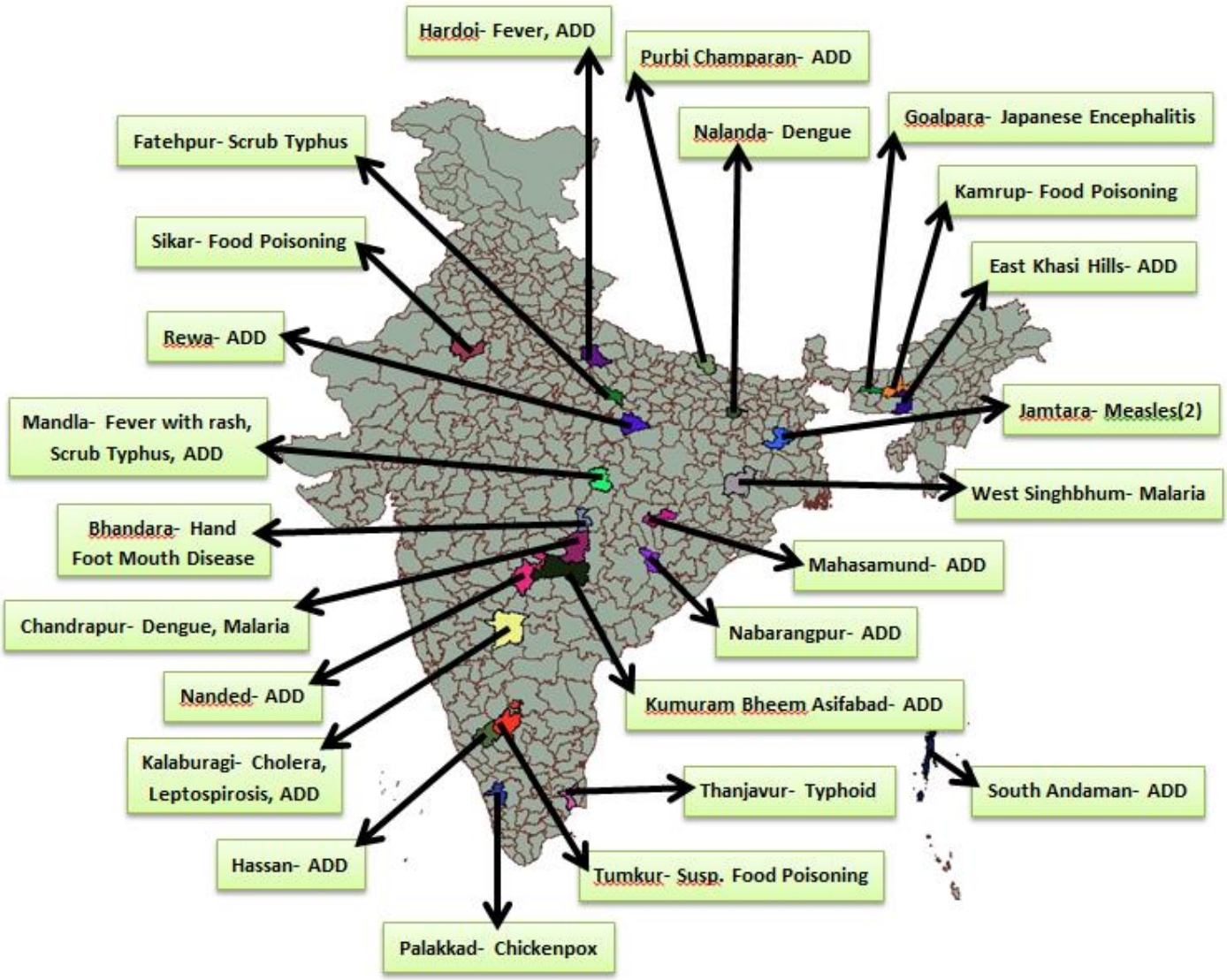

Reporting Status of States/UT's	
No. of States/UT's Submitted outbreak report (including NIL report)	18
No. of States/UT's Submitted 'NIL' outbreak report	03

INTEGRATED DISEASE SURVEILLANCE PROGRAMME
NATIONAL CENTRE FOR DISEASE CONTROL
22 Sham Nath Marg, Civil Lines, Delhi-110054
Tel No. 23913148, Fax No. 23922677; www.idsp.nic.in

38th Week

District wise disease alerts/outbreaks reported in the 38th week 2022

38th Week Map

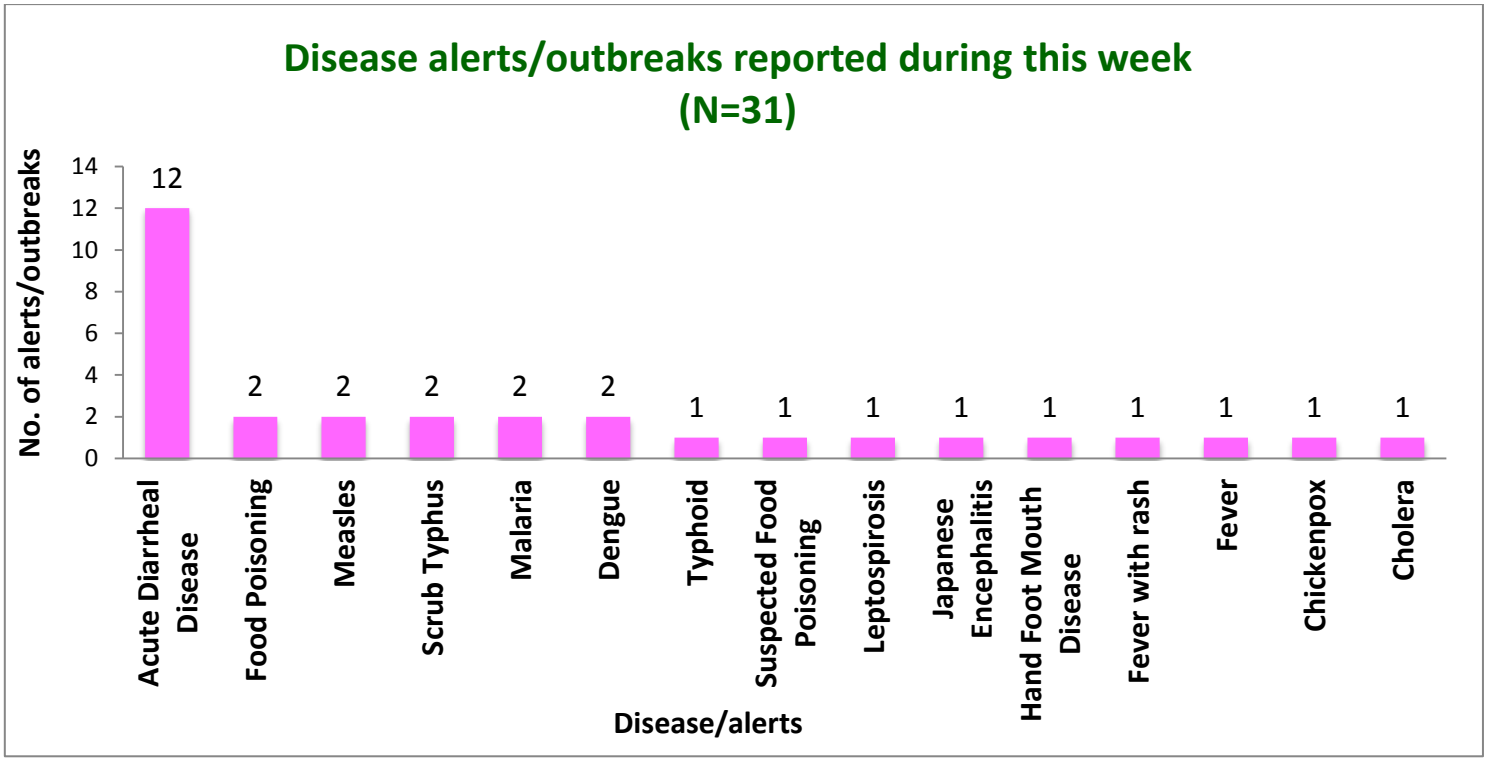

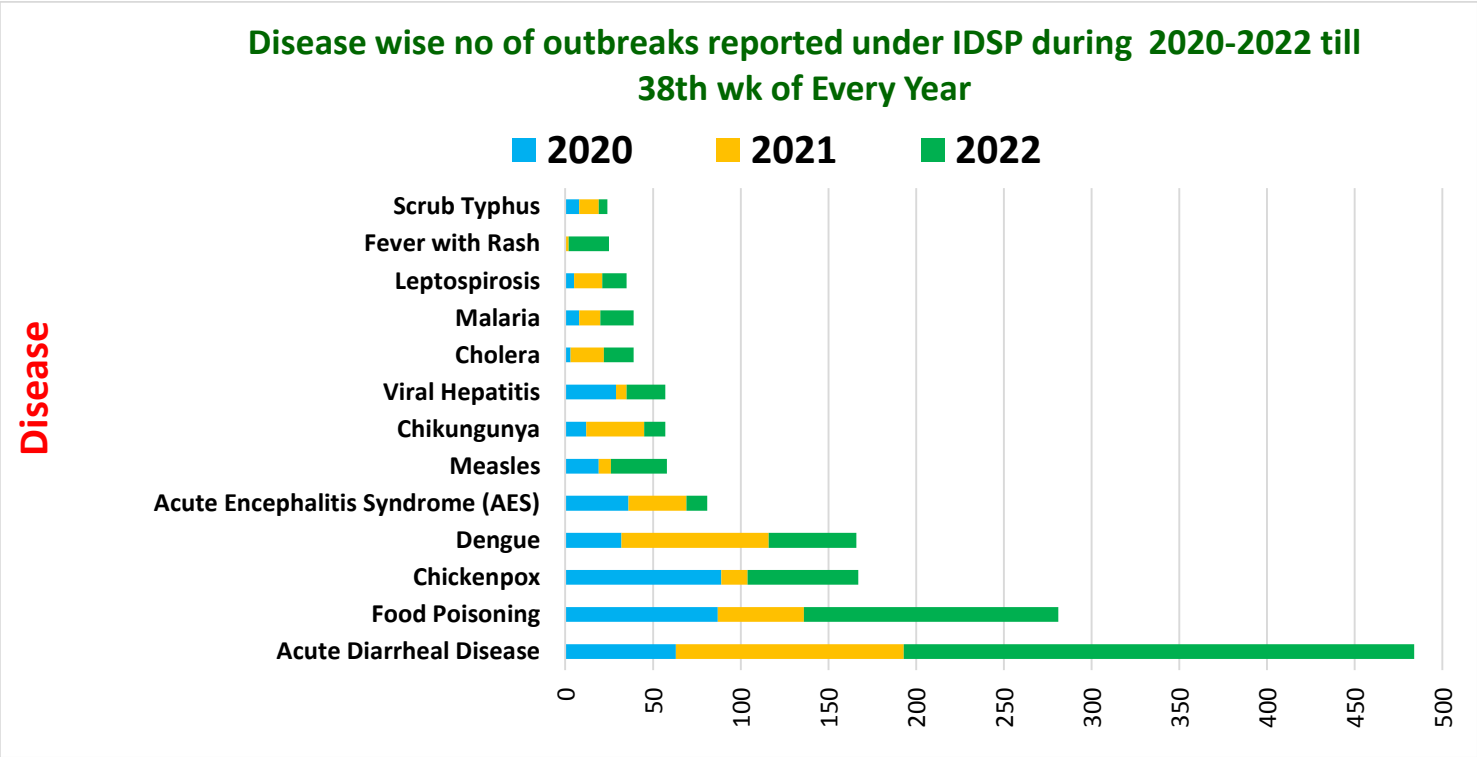

Unique ID.	Name of State/UT	Name of District	Disease/ Illness	No. of Cases	No. of Deaths	Date of Start of Outbreak	Date of Reporting	Current Status	Comments/ Action Taken
AN/SAN/2022/38/751	**Andaman and Nicobar Islands**	**South Andaman**	**Acute Diarrheal Disease**	23	00	17-09-22	20-09-22	Under Control	Cases reported to G.B. Pant Hospital, Port Blair with complaints of Nausea, Vomiting, Stomach Pain and General Weakness. No sample was taken. District RRT investigated the outbreak. Health education was given regarding cleanliness and hygiene. Symptomatic treatment given. ORS satchet were distributed.
BH/NLD/2022/38/752	**Bihar**	**Nalanda**	**Dengue**	39	00	20-09-22	24-09-22	Under Control	Cases reported from PHC Rajgir with complaints of fever. The blood samples were tested by rapid diagnostic kit and all tested positive for dengue. All recovered, no deaths reported. District RRT investigated the outbreak. Health education was given. Anti-larval measures along with fogging were undertaken.
BH/PUC/2022/38/753	**Bihar**	**Purbi Champaran**	**Acute Diarrheal Disease**	72	00	24-09-22	25-09-22	Under Control	Cases reported to Kesariya PHC with loose stools and vomiting. 14 water samples sent to PHED, Purbi Champaran and seven stool samples sent to SKMCH, Muzaffarpur. Seven water samples had presence of Total coliforms above desirable level and had iron in water above permissible limit whereas stool sample showed normal microbial flora of GI tract. District RRT investigated the outbreak. Door to door survey done, health camp organized. Health education was given regarding cleanliness and hygiene. Symptomatic treatment given. ORS satchet were distributed.
CT/MHN/2022/38/754	**Chhattisgarh**	**Mahasamund**	**Acute Diarrheal Disease**	22	00	20-09-22	23-09-22	Under Control	Cases reported from Village- Barekel Khurd Sub-Center- Thakurdiya Khurd PHC- Pithora, CHC-Pithora Dist:-Mahasamund with vomiting and loose motions. District RRT investigated the outbreak. Door to door survey done, health camp organized. Health education was given regarding cleanliness and hygiene. Symptomatic treatment given. ORS satchet were distributed.

JH/JAT/2022/38/755	**Jharkhand**	**Jamtara**	**Measles**	04	00	24-08-22	22-09-22	Under Control	Case Reported from village- Ringo-Chingo Under HSC Simla Block-Narayanpur, Jamtara, presented with fever with rash. Total five Blood & Throat samples had been collected and sent to RIMS Ranchi, Microbiology Lab where four persons found positive for Measles. District RRT investigated the outbreak. Door to door survey done, health camp organized. Symptomatic treatment had been given to affected persons, health education also given to prevent measles.
JH/WSI/2022/38/756	**Jharkhand**	**West Singhbhum**	**Malaria**	11	00	24-09-22	25-09-22	Under Control	Cases reported from village Kenjara HSC Kenjara, Block-Tonto, presented with fever with chills and headache. Blood sample of 94 fever cases tested with Rapid Diagnostic kits out of which 11 were found PF positive. House-to-house fever cases survey was conducted, mass contact were done, IEC and BCC were conducted regarding malaria, health education were given to the villagers and benefits of early reporting for prompt treatment, hygienic living habits and sleeping practices were suggested to villagers.
KN/HAS/2022/38/757	**Karnataka**	**Hassan**	**Acute Diarrheal Disease**	12	00	22-09-22	22-09-22	Under Control	Cases reported from Taluk Hassan, District Hassan with vomiting, stomach ache and fever. One water and three food samples collected and sent to PHI, Bangalore and all were found suitable for consumption. District RRT investigated the outbreak. Health education was given. . IEC activities regarding disease and hygiene is given to students, staff and those who prepare food.
KN/GUL/2022/38/758	**Karnataka**	**Kalaburagi**	**Cholera**	07	00	17-09-22	19-09-22	Under Control	Cases reported from Taluk Chincholi, District Kalaburagi with symptoms of Vomiting and loose stools. Two stool samples were sent to DPHL Kalburgi where both stool samples showed growth of V. cholera. District RRT investigated the outbreak. Health education was given. Awareness creation of personal hygiene and drinking of boiled and cooled water. Distribution of Halogen tablets, Medicines & ORS, Super chlorination of water sources was done.

KN/GUL/2022/38/759	**Karnataka**	**Kalaburagi**	**Leptospirosis**	07	00	18-09-22	20-09-22	Under Control	Case reported from Taluk Kalaburagi, District Kalaburagi. with fever and generalised weakness. Six blood samples sent to DPHL Kalaburgi where one sample tested positive for Leptospirosis IgM District RRT investigated the outbreak. Health education was given. Rodent control measures were taken.
KN/GUL/2022/38/760	**Karnataka**	**Kalaburagi**	**Acute Diarrheal Disease**	12	00	21-09-22	23-09-22	Under Control	Cases reported from Taluk Jewargi, District Kalaburagi with vomiting and loose stools. One stool and 14 water samples sent to DPHL Kalaburgi, where stool sample showed no growth whereas five water samples were found nonpotable. District RRT investigated the outbreak. Health education was given. Awareness creation of personal hygiene and drinking of boiled and cooled water. Distribution of Halogen tablets and ORS was carried out.
KN/TUM/2022/38/761	**Karnataka**	**Tumkur**	**Suspected Food Poisoning**	16	00	19-09-22	20-09-22	Under Control	Cases reported from Taluk Tumkur, District Tumkur with acute pain abdomen, vomiting & loose stools. Two water and two stool samples sent to DPHLTumkur in which normal enteric commensal bacteria was isolated. District RRT investigated the outbreak. Health education was given. IEC activities regarding the disease & personal hygiene was given to all Patients & community. All the cases were treated at District hospital Tumkur.
MP/MND/2022/38/762	**Madhya Pradesh**	**Mandla**	**Fever with rash**	05	00	23-09-22	23-09-22	Under Control	Cases presented with symptoms of fever and black eschar to NIRTH, Jabalpur from Village Padariya, Chougan Block Mohgaon. Five blood Sample sent to AIIMS Bhopal through DPHL Lab Jabalpur, All 5 found Negative in IgM Antibody test against Scrub Typhus. District RRT investigated the outbreak. Case treated symptomatically, door to door fever survey done, insecticide spray was done inside and outside of houses including bushes, health education given and IEC activities done.

MP/MND/2022/38/763	**Madhya Pradesh**	**Mandla**	**Scrub Typhus**	06	00	23-09-22	23-09-22	Under Control	Cases presented with symptoms of fever and black eschar from Village Poniya Sec. Poniya Block Bijadandi. Five blood sample collected and sent to AIIMS Bhopal through DPHL Lab Jabalpur where one sample was found positive for IgM antibodies to Orientia tsutsugamushi. District RRT investigated the outbreak. Case treated symptomatically, Door to Door Fever Survey Done, Insecticide Spray has been done inside and outside of houses including bushes, Health Education given and IEC activities done.
MP/MND/2022/38/764	**Madhya Pradesh**	**Mandla**	**Acute Diarrheal Disease**	05	00	19-09-22	19-09-22	Under Control	Cases reported from village Khodakhudra Sec. Mehli Block Ghughri with symptoms of loose motion. Five rectal swab collected, and sent to DPHL Lab Jabalpur and two water samples collected and sent to PHE department of Mandla laboratory. All samples were found Negative for vibrio Cholera, all cases treated symptomatically. District RRT investigated the outbreak. Health camp organized, chlorination of water sources done. ORS and chlorine tablets were distributed in the community. Health Education given and IEC activities done regarding personnel hygiene and hand-washing practices and consumption of safe drinking water.
MP/RWA/2022/38/765	**Madhya Pradesh**	**Rewa**	**Acute Diarrheal Disease**	32	02	24-09-22	24-09-22	Under Control	Cases reported from Village- Salaiya, Block – Hanumana, District Rewa. With loose motions. Stool sample collected and sent to DPHL Rewa in which no growth was observed. Water sample collected by PHE department which was found potable. Two deaths were reported, of 24 year and 7 year old females and cause of death was declared to be acute gastritis. District RRT investigated the outbreak. Door to door survey done, health camp organized. Health education was given regarding cleanliness and hygiene. Symptomatic treatment given. ORS satchet were distributed.

MH/BNR/2022/38/766	**Maharashtra**	**Bhandara**	**Hand Foot Mouth Disease**	19	00	20-09-22	20-09-22	Under Control	Cases reported by Medical Officer, Ordinance Factory Hospital, Jawahar nagar, Sawari, Bhandara. Cases presented with - Fever, Rashes on elbow & knee joint, sore in mouth, influenza like symptoms. Four whole blood sample, five urine sample, four Oropharyngeal Swab, three Serum and one crust samples sent to AIIMS Nagpur where two patients were found positive for Enterovirus using RTPCR. District RRT conducted house to house survey in village for active case surveillance. IEC and guidance given to parents regarding hand, foot and mouth disease. Symptomatic treatment given to affected.
MH/CND/2022/38/767	**Maharashtra**	**Chandrapur**	**Dengue**	17	00	19-09-22	24-09-22	Under Control	Cases Reported from Village Kolari, Sub Centre Torgaon, BPHC- Aher navargaon, Taluka Bramhapuri with fever, nausea, weakness, headache etc. Nine samples sent to GMC Chandrapur out of which, three were positive for Dengue by IgM ELISA. District RRT visited and conducted fever survey, Anti Larval activity, container survey, fogging, entomological survey, contact survey and Guppy fish was introduced in local water bodies.
MH/CND/2022/38/768	**Maharashtra**	**Chandrapur**	**Malaria**	14	01	22-09-22	24-09-22	Under Control	Cases Reported from Heti Ward, Sub Centre Sindewahi, PHC- Wasera, Taluka Sindewahi. Cases Presented with fever,nausea,weakness etc. 15 blood samples sent to PHC Wasera Lab where all tested negative. Haridas Benduji Nikure, 62year, Male, died due to mixed PV+PF malaria infection at Gadchiroli District Hospital. District RRT visited and conducted fever survey, Anti Larval activity, container survey, fogging, entomological survey, contact survey and Guppy fish was introduced in local water bodies.

MH/NAN/2022/38/769	**Maharashtra**	**Nanded**	**Acute Diarrheal Disease**	56	00	20-09-22	21-09-22	Under Control	Cases Reported from Ashram school, Jaldhara Village, PHC- Jaldhara, Kinwat Block, Nanded District. Cases Presented with Vomiting, Generlised weakness etc. 56 Food samples collected by FDA team, sent to GMC Nanded, 11 were positive. District RRT investigated the outbreak. Door to door survey done, health camp organized. Health education was given regarding cleanliness and hygiene. Symptomatic treatment given. ORS satchet were distributed.
MG/EKH/2022/38/770	**Meghalaya**	**East Khasi Hills**	**Acute Diarrheal Disease**	142	00	20-09-22	20-09-22	Under Control	Cases presented with loose stools, fever, vomitting and blood in stools. Median age affected was 12 years and ranges from 1 to 86 years. Nearly 60% of the cases were Children below 15 years. 54% of the cases were Females. Three stool and three blood samples were sent to Pasteur Institute Shilling where Escherichia Coli was detected in all three stool samples blood samples did not detect any micro- organism and was sterile after 7 days of incubation. Two serum samples were sent to Civil Hospital Shillong which tested IgM and IgG Typhidot Negative. Four water samples were sent to State Food Testing Lab, Pasteur Institute Shillong where in all four water samples Escherichia coli was detected, Coliform detected, Presence of Sediments, iron content was slightly higher, Presence of Heavy metals was found to be satisfactory. Overall water quality was found to be unsatisfactory. District RRT investigated the outbreak. Awareness campaign relating to Hand washing practices, good sanitary hygiene, boiling of drinking water was done. Chlorination of drinking water supply was carried out.

OR/NAB/2022/38/771	**Odisha**	**Nabarangpur**	**Acute Diarrheal Disease**	10	00	19-09-22	22-09-22	Under Control	Cases reported from Village Bhatisalguda (Parajapada Sahi), Wad no 01 under Nabarangpur Municipality, Nabarangpur. 06 nos. of stool samples collected and 4 nos. of water samples were collected and tested at DPHL, Nabarangpur. Of those rectal swabs, all found not significant for organism. 2 nos. of water samples found unsafe for drinking. District RRT investigated the outbreak. Health education was given through community meeting.
TN/TNJ/2022/38/772	**Tamil Nadu**	**Thanjavur**	**Typhoid**	29	00	23-09-22	23-09-22	Under Control	Cases reported from Koviladi & Sukkambar Village, Subcenter – Koviladi with fever and pain abdomen. 11 Water sample and 14 Blood sample were sent to DPHL, Kumbakonam where water samples were found non potable and seven blood samples were found positive for Typhiod. District and Block RRT investigated the outbreak. Vector control activities were carried out. Health Education given. Overhead tank cleaning & super chlorination done. Fever Surveillance conducted. Symptomatic treatment given.
TL/AFD/2022/38/773	**Telangana**	**Kumuram Bheem Asifabad**	**Acute Diarrheal Disease**	70	00	19-09-22	22-09-22	Under Control	Cases reported from Telangana Minority Residential School. Balagala, Kagaz Nagar. District Kumuram Bheem Asifabad. District RRT investigated the outbreak. Door to door survey done, health camp organized. Health education was given regarding cleanliness and hygiene. Symptomatic treatment given. ORS satchet were distributed.
UP/FAT/2022/38/774	**Uttar Pradesh**	**Fatehpur**	**Scrub Typhus**	11	00	21-09-22	25-09-22	Under Control	Cases presented with fever and rash. Out of 11 samples, seven tested positive for Scrub Typhus and five positive for leptospirosis from KGMU Lucknow. Eight followup samples sent to KGMU, where all tested postive for both scrub typhus and leptospirosis. Specific treatment given to all patients and prophylactic treatment to their contacts. Rodent control measures were undertaken and cutting of bushes around the affected patients area was done. Miking & drum beating for awareness was done.

UP/HRD/2022/38/775	**Uttar Pradesh**	**Hardoi**	**Fever**	31	00	23-09-22	23-09-22	Under Control	Cases reported from: vill-Jagdishpur, Block-Bawan with fever. 31 samples taken out of which one sample tested positive for Malaria (mixed). District and Block RRT investigated the outbreak. Vector control activities were carried out. Health Education given. Super chlorination done. Fever Surveillance conducted.
UP/HRD/2022/38/776	**Uttar Pradesh**	**Hardoi**	**Acute Diarrheal Disease**	35	00	18-09-22	19-09-22	Under Control	Cases reported from: Kastoorbha gandhi vidhyalay, urban Hardoi with abdominal pain and vomiting. District RRT investigated the outbreak. Door to door survey done, health camp organized. Health education was given regarding cleanliness and hygiene. Symptomatic treatment given. ORS satchet were distributed.

DISEASE OUTBREAKS OF PREVIOUS WEEKS REPORTED LATE

Unique ID.	Name of State/UT	Name of District	Disease/ Illness	No. of Cases	No. of Deaths	Date of Start Outbreak	Current Status	Comments/ Action Taken
AS/GLP/2022/38/777	**Assam**	**Goalpara**	**Japanese Encephalitis**	03	00	24-08-22	Under Control	Cases reported from PHC/Block: Dalgoma SD/ Matia, Chunari SD/ Lakhipur and Jaypur SHC/ Agia with complaints of Fever with Altered Sensorium. One CSF sample tested for IgM ELISA test at DPHL, Civil Hospital, Goalpara. District RRT Deployed, Fogging done in the village. Health education was given.

AS/KMR/2022/38/778	**Assam**	**Kamrup**	**Food Poisoning**	34	00	14-09-22	Under Control	Students of Puthimari Solamara ME School under Chamaria SD complained of vomiting and abdominal pain on 13.09.2022 after consumption of Mid-Day Meal at school on that afternoon. One tube well water sample and one food sample was collected and send to GMCH for testing and confirmation. Water sample showed the MPN value with more than 180/100ml, which is unsatisfactory for drinking. Food sample showed heavy growth of mixed bacterial flora predominantly comprising of Acinetobacter species & Kocuria Rhizophila. District RRT investigated the outbreak. Health education was given regarding cleanliness and hygiene. Symptomatic treatment given. ORS satchet were distributed.
JH/JAT/2022/38/779	**Jharkhand**	**Jamtara**	**Measles**	03	00	27-08-22	Under Control	Cases reported from village- Sabanpur Under HSC Kalipahari, Block-Narayanpur, Jamtara with fever and rash. Total five Blood & Throat samples had been collected and sent to RIMS Ranchi, Microbiology where three persons found positive for Measles. District RRT investigated the outbreak. Door to door survey done, health camp organized. Symptomatic treatment had been given to affected persons, health education also given to prevent measles.
KL/PKD/2022/38/780	**Kerala**	**Palakkad**	**Chickenpox**	07	00	14-09-22	Under Surveillance	Cases reported from Sabari School, PHC Thenkurissi, MCH Thenkurissi, Block Kuzhalmannam, District Palakkad with fever and rash. District RRT investigated the outbreak. Health education was given. Cases were treated symptomatically.
RJ/SKR/2022/38/781	**Rajasthan**	**Sikar**	**Food Poisoning**	10	00	10-09-22	Under Control	Cases of diarrhea, vomiting, Nausea, abdominal pain reported from Village- WN-2, Khatikan Pyau, Ramgarh Sethan, Fatehpur. All the cases consumed food in a religious ceremony of about 80 people. A total 51 cases were affected who were admitted and treated symptomatically at CHC Ramgarh and discharged same day. Two water, two vomitus and one stool samples were taken and sent to DPHL (IDSP), Sikar. Water, Vomitus and Stool sample result were satisfactory. Four food samples (Kanji Bada, Sabji, Poori, Ladoo) were taken and sent to State food lab, Jaipur. Microbial examination of aloo sabji and puri showed growth of Bacillus species. BRRT/DRRT investigated the outbreak. Chlorination done during house to house survey. Health education regarding safe drinking and food intake is given.

COVID-19 STATUS
COVID-19 was declared as a pandemic on 11th March, 2020. The States have been reporting the COVID-19 cases and deaths on a real-time basis and the same was being updated on the website of Ministry of Health and Family Welfare. This is made available on public domain and can be accessed through https://www.mohfw.gov.in/